CONNECTICUT

STATE REGISTER AND MANUAL 1956

E. Daly

State of Connecticut

REGISTER and MANUAL

1956

PREPARED PURSUANT TO SECTION 60d, 1955
SUPPLEMENT TO THE GENERAL STATUTES.

by

The Secretary of State

Published by the State, under the Authority of Section 97d,
Cum. Suppl. 1955.

HARTFORD
1956

Photograph by Robert B. Ficks—Courtesy of Aeronautics Commission

The Connecticut River at Hartford, The Capital

PREFACE

From its headwaters, near the border of Canada, the Connecticut River wends its way through 360 miles of fields, farms, forests, rural towns and busy cities to Long Island Sound.

The Indians called it Quinnehtukqut, "long tidal river," and from its friendly waters they drew their sustenance.

The River, which gave our state its name, has been a life-line for our people from the very beginning of our settlement. For the early pioneers, the River provided food, water and a means of travel. Sailing craft brought to Hartford, Wethersfield and Windsor, arms, equipment and news of other colonies.

Closely allied as it has always been with the lives and fortunes of our citizens, the Connecticut has become symbolic of the character of our state. It moves in friendly, yet determined, fashion toward its goal.

Its frequent high waters, especially the Great Flood of 1936, brought hardship and suffering. From such disasters, however, came progress with the erection of dikes, the diversion of streams, and the establishment of other preventive measures.

The unprecedented floods of August and October, 1955, from our other rivers, accounted for the tragic loss of 86 persons in August and 17 in October. The total estimated property damage to 140 out of 169 towns in the state was $216,000,000. These 140 communities have since made a heroic recovery and are planning and effecting safeguards to eliminate a repetition of these great catastrophes.

The 1956 Register and Manual is the 171st consecutive volume. Included are political affiliations of municipal mayors and selectmen. Another innovation is a series of maps illustrating the political structure of Connecticut.

We are grateful to the many local and state officials and to those private organizations and agencies who have contributed information for this edition. We deeply appreciate the competence, ability and efficiency of the members of our Publication Division who are responsible for the compilation of the 1956 Register and Manual.

MILDRED P. ALLEN,
Secretary of State

LEGAL HOLIDAYS IN THE STATE

January 1	New Year's Day
February 12	Lincoln Day
February 22	Washington's Birthday
May 30	Memorial Day
July 4	Independence Day
October 12	Columbus Day
November 11	Veterans' Day
December 25	Christmas Day

Should any of the dates listed above fall on a Sunday, the holiday is observed on the following Monday.

*The Friday before Easter Sunday	Good Friday
The First Monday in September	Labor Day
*The Fourth Thursday in November	Thanksgiving Day

*These days are designated by the Governor.

DAYLIGHT SAVING TIME OBSERVANCE IN THE STATE

Daylight saving time is observed from one o'clock ante meridian on the last Sunday in April until two o'clock ante meridian on the last Sunday in October.

DECLARATION OF INDEPENDENCE

In Congress, July 4, 1776

THE UNAMIMOUS DECLARATION
of the
THIRTEEN UNITED STATES OF AMERICA

When, in the course of human events, it becomes necessary for one people to dissolve the political bands which have connected them with another, and to assume, among the powers of the earth, the separate and equal station to which the laws of nature and of nature's God entitle them, a decent respect to the opinions of mankind requires that they should declare the causes which impel them to the separation.

We hold these truths to be self-evident, that all men are created equal, that they are endowed, by their Creator, with certain unalienable rights, that among these are life, liberty, and the pursuit of happiness.—That to secure these rights, governments are instituted among men, deriving their just powers from the consent of the governed, that whenever any form of government becomes destructive of these ends, it is the right of the people to alter or to abolish it, and to institute new government, laying its foundation on such principles, and organizing its powers in such form, as to them shall seem most likely to effect their safety and happiness. Prudence, indeed, will dictate, that governments long established, should not be changed for light and transient causes; and accordingly all experience hath shown, that mankind are more disposed to suffer, while evils are sufferable, than to right themselves by abolishing the forms to which they are accustomed. But when a long train of abuses and usurpations, pursuing invariably the same object, evinces a design to reduce them under absolute despotism, it is their right, it is their duty, to throw off such government, and to provide new guards for their future security. Such has been the patient sufferance of these Colonies; and such is now the necessity which constrains them to alter their former systems of government. The history of the present King of Great Britain is a history of repeated injuries and usurpations, all having in direct object the establishment of an absolute tyranny over these States. To prove this, let facts be submitted to a candid world.

He has refused his assent to laws, the most wholesome and necessary for the public good.

He has forbidden his governors to pass laws of immediate and pressing importance, unless suspended in their operations till his assent should be obtained; and when so suspended, he has utterly neglected to attend to them.

He has refused to pass other laws for the accommodation of large districts of people, unless those people would relinquish the right of representation in the legislature, a right inestimable to them, and formidable to tyrants only.

He has called together legislative bodies at places unusual, uncomfortable, and distant from the depository of their public records, for the sole purpose of fatiguing them into compliance with his measures.

He has dissolved representative houses repeatedly, for opposing with manly firmness his invasions on the rights of the people.

He has refused for a long time, after such dissolutions, to cause others to be elected; whereby the legislative powers, incapable of annihilation, have returned to the people at large for their exercise; the State remaining, in the meantime, exposed to all the dangers of invasion from without, and convulsions within.

He has endeavored to prevent the population of these States; for that purpose obstructing the laws for naturalization of foreigners; refusing to pass others to encourage their migrations hither, and raising the conditions of new appropriations of lands.

He has obstructed the administration of justice, by refusing his assent to laws for establishing judiciary powers.

He has made judges dependent on his will alone, for the tenure of their offices, and the amount and payment of their salaries.

He has erected a multitude of new offices, and sent hither swarms of officers to harass our people, and eat out their substance.

He has kept among us, in times of peace, standing armies, without the consent of our legislatures.

He has affected to render the military independent of and superior to the civil power.

He has combined with others to subject us to a jurisdiction foreign to our constitution, and unacknowledged by our laws; giving his assent to their acts of pretended legislation:

For quartering large bodies of armed troops among us:

For protecting them, by a mock trial, from punishment for any murders which they should commit on the inhabitants of these States:

For cutting off our trade with all parts of the world:

For imposing taxes on us without our consent:

For depriving us, in many cases, of the benefits of trial by jury:

For transporting us beyond seas to be tried for pretended offences:

For abolishing the free system of English laws in a neighboring province, establishing therein an arbitrary government, and enlarging its boundaries, so as to render it at once an example and fit instrument for introducing the same absolute rule into these Colonies:

For taking away our charters, abolishing our most valuable laws, and altering fundamentally the forms of our governments:

For suspending our own legislatures, and declaring themselves invested with power to legislate for us in all cases whatsoever.

He has abdicated government here, by declaring us out of his protection, and waging war against us.

He has plundered our seas, ravaged our coasts, burnt our towns, and destroyed the lives of our people.

He is, at this time, transporting large armies of foreign mercenaries to complete the works of death, desolation, and tyranny, already begun with circumstances of cruelty and perfidy, scarcely paralleled in the most barbarous ages, and totally unworthy the head of a civilized nation.

He has constrained our fellow-citizens, taken captive on the high seas, to bear arms against their country, to become the executioners of their friends and brethren, or to fall themselves by their hands.

He has excited domestic insurrections amongst us, and has endeavored to bring on the inhabitants of our frontiers, the merciless Indian savages, whose known rule of warfare is an undistinguished destruction of all ages, sexes, and conditions.

In every stage of these oppressions we have petitioned for redress in the most humble terms: our repeated petitions have been answered only by repeated injury. A prince, whose character is thus marked by every act which may define a tyrant, is unfit to be the ruler of a free people.

Nor have we been wanting in attentions to our British brethren. We have warned them, from time to time, of attempts by their legislature to extend an unwarrantable jurisdiction over us. We have reminded them of the circumstances of our emigration and settlement here. We have appealed to their native justice and magnanimity, and we have conjured them by the ties of our common kindred to disavow these usurpations, which would inevitably interrupt our connexions and correspondence. They, too, have been deaf to the voice of justice and of consanguinity. We must, therefore, acquiesce in the necessity, which denounces our separation, and hold them, as we hold the rest of mankind, enemies in war, in peace friends.

We, therefore, the Representatives of the United States of America, in General Congress assembled, appealing to the Supreme Judge of the world for the rectitude of our intentions, do, in the name, and by the authority of the good people of these Colonies, solemnly publish and declare, that these United Colonies are, and of right ought to be, *free and independent States;* that they are absolved from all allegiance to the British crown, and that all political connexion between them and the State of Great Britain is, and ought to be, totally dissolved; and that as *free and independent States*, they have full power to levy war, conclude peace, contract alliances, establish commerce, and to do all other acts and things which *independent States* may of right do. And for the support of this declaration, with a firm reliance on the protection of Divine Providence, we mutually pledge to each other our lives, our fortunes, and our sacred honour.

JOHN HANCOCK.

Georgia.

Button Gwinnett.
Lyman Hall.
Geo. Walton.

South Carolina.

Edward Rutledge.
Thos. Heyward, junr.
Thomas Lynch, junr.
Arthur Middleton.

Virginia.

George Wythe.
Richard Henry Lee.
Thos. Jefferson.
Benja. Harrison.
Thos. Nelson, jr.
Francis Lightfoot Lee.
Carter Braxton.

Delaware.

Caesar Rodney.
Geo. Read.
Tho. M'Kean.

New Jersey.

Richd. Stockton.
Jno. Witherspoon.
Fras. Hopkinson.
John Hart.
Abra. Clark.

Massachusetts Bay.

Saml. Adams.
John Adams.
Robt. Treat Paine.
Elbridge Gerry.

North Carolina.

Wm. Hooper.
Joseph Hewes.
John Penn.

Maryland.

Samuel Chase.
Wm. Paca.
Thos. Stone.
Charles Carroll, of Carrolton.

Pennsylvania.

Robt. Morris.
Benjamin Rush.
Benja. Franklin.
John Morton.
Geo. Clymer.
Jas. Smith.
Geo. Taylor.
James Wilson.
Geo. Ross.

New York.

Wm. Floyd.
Phil Livingston.
Frans. Lewis.
Lewis Morris.

New Hampshire.

Josiah Bartlett.
Wm. Whipple.
Matthew Thornton.

Rhode Island and Providence, etc.

Step. Hopkins.
William Ellery.

Connecticut.

Roger Sherman.
Saml. Huntington.
Wm. Williams.
Oliver Wolcott.

IN CONGRESS,
January 18, 1777.

Ordered,

That an authenticated copy of the Declaration of Independence, with the names of the Members of Congress, subscribing the same, be sent to each of the United States, and that they be desired to have the same put on record.

JOHN HANCOCK,
President.

By Order of Congress,
Attest, CHAS. THOMSON,
Secy.

A true copy,
JOHN HANCOCK,
Presidt.

*CONSTITUTION OF THE UNITED STATES OF AMERICA

We the People of the United States, in Order to form a more perfect Union, establish Justice, insure domestic Tranquility, provide for the common defence, promote the general Welfare, and secure the Blessings of Liberty to ourselves and our Posterity, do ordain and establish this Constitution for the United States of America.

ARTICLE I.

Section 1. All legislative Powers herein granted shall be vested in a Congress of the United States, which shall consist of a Senate and House of Representatives.

Section 2. The House of Representatives shall be composed of Members chosen every second Year by the People of the several States, and the Electors in each State shall have the Qualifications requisite for Electors of the most numerous Branch of the State Legislature.

No Person shall be a Representative who shall not have attained to the Age of twenty five Years, and been seven Years a Citizen of the United States, and who shall not, when elected be an Inhabitant of that State in which he shall be chosen.

Representatives and direct Taxes shall be apportioned among the several States which may be included within this Union, according to their respective Numbers, which shall be determined by adding to the whole Number of free Persons, including those bound to Service for a Term of Years, and excluding Indians not taxed, three fifths of all other Persons. The actual Enumeration shall be made within three Years after the first Meeting of the Congress of the United States, and within every subsequent Term of ten Years in such Manner as they shall by Law direct. The Number of Representatives shall not exceed one for every thirty Thousand, but each State shall have at Least one Representative; and until such enumeration shall be made, the State of New Hampshire shall be entitled to chuse three, Massachusetts eight, Rhode Island and Providence Plantations one, Connecticut five, New York six, New Jersey four, Pennsylvania eight, Delaware one, Maryland six, Virginia ten, North Carolina five, South Carolina five and Georgia three.

When vacancies happen in the Representation from any State, the Executive Authority thereof shall issue Writs of Election to fill such Vacancies.

The House of Representatives shall chuse their Speaker and other Officers; and shall have the sole Power of Impeachment.

Section 3. The Senate of the United States shall be composed of two Senators from each State, chosen by the Legislature thereof, for six Years; and each Senator shall have one Vote.

Immediately after they shall be assembled in Consequence of the first Election, they shall be divided as equally as may be into three Classes.

*Connecticut ratified the Constitution Jan. 9, 1788, having been the fifth State to vote for ratification.

The Seats of the Senators of the first Class shall be vacated at the Expiration of the second Year, of the second Class at the Expiration of the fourth Year, and of the third Class at the Expiration of the sixth Year, so that one third may be chosen every second Year; and if Vacancies happen by Resignation, or otherwise, during the Recess of the Legislature of any State, the Executive thereof may make temporary Appointments until the next Meeting of the Legislature, which shall then fill such Vacancies.

No Person shall be a Senator who shall not have attained to the Age of thirty Years, and been nine Years a Citizen of the United States, and who shall not, when elected, be an Inhabitant of that State for which he shall be chosen.

The Vice President of the United States shall be President of the Senate, but shall have no Vote unless they be equally divided.

The Senate shall chuse their other Officers, and also a President pro tempore, in the Absence of the Vice President, or when he shall exercise the Office of President of the United States.

The Senate shall have the sole Power to try all Impeachments. When sitting for that Purpose they shall be on Oath or Affirmation. When the President of the United States is tried, the Chief Justice shall preside: And no Person shall be convicted without the Concurrence of two thirds of the Members present.

Judgment in Cases of Impeachment shall not extend further than to removal from Office, and disqualification to hold and enjoy any Office of honor, Trust or Profit under the United States: but the Party convicted shall nevertheless be liable and subject to Indictment, Trial, Judgment and Punishment, according to Law.

Section 4. The Times, Places and Manner of holding Elections for Senators and Representatives, shall be prescribed in each State by the Legislature thereof; but the Congress may at any time by Law make or alter such Regulations, except as to the Places of chusing Senators.

The Congress shall assemble at least once in every Year, and such Meetings shall be on the first Monday in December, unless they shall by Law appoint a different Day.

Section 5. Each House shall be the Judge of the Elections, Returns and Qualifications of its own Members, and a Majority of each shall constitute a Quorum to do Business; but a smaller Number may adjourn from day to day, and may be authorized to compel the Attendance of absent Members, in such Manner, and under such Penalties as each House may provide.

Each House may determine the Rules of its Proceedings, punish its Members for disorderly Behavior, and with the Concurrence of two thirds, expel a Member.

Each House shall keep a Journal of its Proceedings, and from time to time publish the same, excepting such Parts as may in their Judgment require Secrecy; and the Yeas and Nays of the Members of either House on any question shall, at the Desire of one fifth of those Present, be entered on the Journal.

Neither House, during the Session of Congress, shall without the Consent of the other, adjourn for more than three days, nor to any other Place than that in which the two Houses shall be sitting.

Section 6. The Senators and Representatives shall receive a Compensation for their Services, to be ascertained by Law, and paid out of the Treasury of the United States. They shall in all Cases, except Treason, Felony and Breach of the Peace, be privileged from Arrest during their Attendance at the Session of their respective Houses, and in going to and returning from the same; and for any Speech or Debate in either House, they shall not be questioned in any other Place.

No Senator or Representative shall, during the Time for which he was elected, be appointed to any civil Office under the Authority of the United States, which shall have been created, or the Emoluments whereof shall have been encreased during such time; and no Person holding any Office under the United States, shall be a Member of either House during his Continuance in Office.

Section 7. All Bills for raising Revenue shall originate in the House of Representatives; but the Senate may propose or concur with Amendments as on other Bills.

Every Bill which shall have passed the House of Representatives and the Senate, shall, before it becomes a Law, be presented to the President of the United States; If he approve, he shall sign it, but if not, he shall return it, with his Objections to that House in which it shall have originated, who shall enter the Objections at large on their Journal, and proceed to reconsider it. If after such, Reconsideration two-thirds of that House shall agree to pass the Bill, it shall be sent, together with the objections to the other House, by which it shall likewise be reconsidered, and if approved by two-thirds of that House, it shall become a Law. But in all such Cases the Votes of both Houses shall be determined by yeas and Nays, and the Names of the Persons voting for and against the Bill shall be entered on the Journal of each House respectively. If any Bill shall not be returned by the President within ten Days (Sundays excepted) after it shall have been presented to him, the Same shall be a Law, in like Manner as if he had signed it, unless the Congress by their Adjournment prevent its Return, in which Case it shall not be a law.

Every Order, Resolution, or Vote to which the Concurrence of the Senate and House of Representatives may be necessary (except on a question of Adjournment) shall be presented to the President of the United States; and before the Same shall take Effect, shall be approved by him, or being disapproved by him, shall be repassed by two-thirds of the Senate and House of Representatives, according to the Rules and Limitations prescribed in the Case of a Bill.

Section 8. The Congress shall have Power To lay and collect Taxes, Duties, Imposts and Excises, to pay the Debts and provide for the common Defence and general Welfare of the United States; but all Duties, Imposts and Excises shall be uniform throughout the United States;

To borrow Money on the credit of the United States;

To regulate Commerce with foreign Nations, and among the several States, and with the Indian Tribes;

To establish an uniform Rule of Naturalization and uniform Laws on the subject of Bankruptcies throughout the United States;

To coin Money, regulate the Value thereof, and of foreign Coin, and fix the Standard of Weights and Measures;

To provide for the Punishment of counterfeiting the Securities and current Coin of the United States;

To establish Post Office and post Roads;

To promote the Progress of Science and useful Arts, by securing for limited Times to Authors and Inventors the exclusive Right to their respective Writings and Discoveries;

To constitute Tribunals inferior to the supreme Court;

To define and punish Piracies and Felonies committed on the high Seas, and Offences against the Law of Nations;

To declare War, grant Letters of Marque and Reprisal, and make Rules concerning Captures on Land and Water;

To raise and support Armies, but no Appropriation of Money to that Use shall be for a longer Term than two Years;

To provide and maintain a Navy;

To make Rules for the Government and Regulation of the land and naval Forces;

To provide for calling forth the Militia to execute the Laws of the Union, suppress Insurrections and repel Invasions;

To provide for organizing, arming, and disciplining, the Militia, and for governing such Part of them as may be employed in the Service of the United States, reserving to the States respectively, the Appointment of the Officers, and the Authority of training the Militia according to the discipline prescribed by Congress;

To exercise exclusive Legislation in all Cases whatsoever, over such District (not exceeding ten Miles square) as may, by Cession of particular States, and the Acceptance of Congress, become the Seat of the Government of the United States, and to exercise like Authority over all Places purchased by the Consent of the Legislature of the State in which the Same shall be, for the Erection of Forts, Magazines, Arsenals, Dock-Yards and other needful Buildings;—And

To make all Laws which shall be necessary and proper for carrying into Execution the foregoing Powers, and all other Powers vested by this Constitution in the Government of the United States, or in any Department or Officer thereof.

Section 9. The Migration or Importation of such Persons as any of the States now existing shall think proper to admit, shall not be prohibited by the Congress prior to the Year one thousand eight hundred and eight, but a Tax or duty may be imposed on such Importation, not exceeding ten dollars for each Person.

The Privilege of the Writ of Habeas Corpus shall not be suspended, unless when in Cases of Rebellion or Invasion the public Safety may require it.

No bill of Attainder or ex post facto Law shall be passed.

No Capitation, or other direct Tax shall be laid, unless in Proportion to the Census or Enumeration herein before directed to be taken.

No Tax or Duty shall be laid on Articles exported from any State.

No Preference shall be given by any Regulation of Commerce or Revenue to the Ports of one State over those of another; nor shall Vessels bound to,

or from, one State, be obliged to enter, clear, or pay Duties in another.

No Money shall be drawn from the Treasury, but in Consequence of Appropriations made by Law; and a regular Statement and Account of the Receipts and Expenditures of all public Money shall be published from time to time.

No Title of Nobility shall be granted by the United States: And no Person holding any office of Profit or Trust under them, shall, without the Consent of the Congress accept of any present, Emolument, Office, or Title, of any kind whatever, from any King, Prince, or foreign State.

Section 10. No State shall enter into any Treaty, Alliance, or Confederation; grant Letters of Marque and Reprisal; coin Money; emit Bills of Credit; make any Thing but gold and silver Coin a Tender in Payment of Debts; pass any Bill of Attainder. ex post facto Law, or Law impairing the Obligation of Contracts, or grant any Title of Nobility.

No State shall, without the Consent of the Congress, lay any Imposts or Duties on Imports or Exports, except what may be absolutely necessary for executing its inspection Laws: and the net Produce of All Duties and Imposts, laid by any State on Imports or Exports, shall be for the Use of the Treasury of the United States: and all such Laws shall be subject to the Revision and Controul of the Congress.

No State shall, without the Consent of Congress, lay any Duty of Tonnage, keep Troops, or Ships of War in time of Peace, enter into any Agreement or Compact with another State, or with a foreign Power, or engage in War, unless acutally invaded, or in such imminent Danger as will not admit of delay.

ARTICLE II.

Section 1. The executive Power shall be vested in a President of the United States of America. He shall hold his Office during the Term of four Years, and, together with the Vice President, chosen for the same Term, be elected, as follows:

Each State shall appoint, in such Manner as the Legislature therof may direct, a Number of Electors, equal to the whole Number of Senators and Representatives to which the State may be entitled in the Congress: but no Senator or Representative or Person holding an office of Trust or Profit under the United States, shall be appointed an Elector.

The Electors shall meet in their respective States, and vote by Ballot for two Persons, of whom one at least shall not be an Inhabitant of the same State with themselves. And they shall make a List of all the Persons voted for, and of the Number of Votes for each; which List they shall sign and certify, and transmit sealed to the Seat of the Government of the United States, directed to the President of the Senate. The President of the Senate shall, in the Presence of the Senate and House of Representatives, open all the Certificates, and the Votes shall then be counted. The Person having the greatest Number of Votes shall be the President, if such Number be a Majority of the whole Number of Electors appointed; and if there be more than one who have such Majority, and have an equal Number of Votes, then the House of Representatives shall immediately chuse by Ballot one of them for President; and if no Person have a Majority, then from the five highest on the list the said House shall in like Manner chuse the President. But in chusing the President, the Votes shall be taken by States, the Representation from each State having one Vote; a quorum for

this Purpose shall consist of a Member or Members from two-thirds of the States, and a Majority of all the States shall be necessary to a Choice. In every Case, after the Choice of the President, the Person having the greatest Number of Votes of the Electors shall be the Vice President. But if there should remain two or more who have equal Votes, the Senate shall chuse from them by Ballot the Vice President.

The Congress may determine the Time of chusing the Electors, and the Day on which they shall give their Votes; which Day shall be the same throughout the United States.

No Person except a natural born Citizen, or a Citizen of the United States, at the time of the Adoption of this Constitution, shall be eligible to the Office of President; neither shall any person be eligible to that Office who shall not have attained to the age of thirty five Years, and been fourteen Years a Resident within the United States.

In case of the Removal of the President from Office, or of his Death, Resignation, or Inability to discharge the Powers and Duties of the said Office, the Same shall devolve on the Vice President, and the Congress may by Law provide for the Case of Removal, Death, Resignation or Inability, both of the President and Vice President, declaring what Officer shall then act as President, and such Officer shall act accordingly, until the Disability be removed, or a President shall be elected.

The President shall, at stated Times, receive for his Services, a Compensation which shall neither be encreased nor diminished during the Period for which he shall have been elected, and he shall not receive within that Period any other Emolument from the United States, or any of them.

Before he enter on the Execution of his Office, he shall take the following Oath or Affirmation:—"I do solemnly swear (or affirm) that I will faithfully execute the Office of President of the United States, and will to the best of my Ability, preserve, protect, and defend the Constitution of the United States."

Section 2. The President shall be Commander in Chief of the Army and Navy of the United States, and of the Militia of the several States, when called into the actual Service of the United States; he may require the Opinion, in writing, of the principal Officer in each of the executive Departments, upon any subject relating to the Duties of their respective Offices, and he shall have Power to grant Reprieves and Pardons for Offences against the United States, except in cases of Impeachment.

He shall have Power, by and with the Advice and Consent of the Senate, to make Treaties, provided two-thirds of the Senators present concur; and he shall nominate, and by and with the Advice and Consent of the Senate, shall appoint Ambassadors, other public Ministers and Consuls, Judges of the supreme Court, and all other Officers of the United States, whose Appointments are not herein otherwise provided for, and which shall be established by Law; but the Congress may by Law vest the Appointment of such inferior Officers, as they think proper, in the President alone, in the Courts of Law, or in the Heads of Departments.

The President shall have power to fill up all Vacancies that may happen during the Recess of the Senate, by granting Commissions which shall expire at the End of their next Session.

Section 3. He shall from time to time give to the Congress Information of the State of the Union, and recommend to their Consideration such

Measures as he shall judge necessary and expedient; he may, on extraordinary Occasions, convene both Houses, or either of them, and in Case of Disagreement between them, with Respect to the Time of Adjournment, he may adjourn them to such Time as he shall think proper; he shall receive Ambassadors and other public Ministers; he shall take Care that the Laws be faithfully executed, and shall Commission all the Officers of the United States.

Section 4. The President, Vice President, and all civil Officers of the United States, shall be removed from Office on Impeachment for, and Conviction of, Treason, Bribery, or other high Crimes and Misdemeanors.

ARTICLE III.

Section 1. The judicial Power of the United States, shall be vested in one supreme Court, and in such inferior Courts as the Congress may from time to time ordain and establish. The Judges, both of the supreme and inferior Courts, shall hold their Offices during good Behavior, and shall, at stated Times, receive for their Services, a Compensation, which shall not be diminished during their Continuance in Office.

Section 2. The judicial Power shall extend to all Cases, in Law and Equity, arising under this Constitution, the Laws of the United States, and Treaties made, or which shall be made, under their Authority;—to all Cases affecting Ambassadors, other public Ministers and Consuls;—to all Cases of admiralty and maritime Jurisdiction;—to Controversies to which the United States shall be a party;—to Controversies between two or more States:—between a State and Citizens of another State;—between Citizens of different States;—between Citizens of the same State claiming Lands under Grants of different States, and between a State, or the Citizens thereof, and foreign States, Citizens or Subjects..

In all Cases affecting Ambassadors, other public Ministers and Consuls, and those in which a State shall be Party, the supreme Court shall have original jurisdiction. In all other Cases before mentioned, the Supreme Court shall have appellate Jurisdiction, both as to Law and Fact, with such Exceptions, and under such regulations as the Congress shall make.

The trial of all Crimes, except in Cases of Impeachment, shall be by Jury; and such Trial shall be held in the State where the said Crimes shall have been committed; but when not committed within any State, the Trial shall be at such Place or Places as the Congress may by Law have directed.

Section 3. Treason against the United States, shall consist only in levying War against them, or in adhering to their Enemies, giving them Aid and Comfort. No Person shall be convicted of Treason unless on the Testimony of two Witnesses to the same overt Act, or on Confession in open Court.

The Congress shall have Power to declare the Punishment of Treason, but no Attainder of Treason shall work Corruption of Blood, or Forfeiture except during the Life of the Person attainted.

ARTICLE IV.

Section 1. Full Faith and Credit shall be given in each State to the Public Acts, Records, and judicial Proceedings of every other State. And the Congress may by general Laws prescribe the Manner in which such Acts, Records and Proceedings shall be proved, and the Effect thereof.

Section 2. The Citizens of each State shall be entitled to all Privileges and Immunities of Citizens in the several States.

A Person charged in any State with Treason, Felony, or other Crime, who shall flee from Justice, and be found in another State, shall on Demand of the executive Authority of the State from which he fled, be delivered up, to be removed to the State having Jurisdiction of the Crime.

No Person held to Service or Labour in one State, under the Laws thereof, escaping into another, shall, in Consequence of any Law or Regulation therein, be discharged from such Service or Labour, but shall be delivered up on Claim of the Party to whom such Service or Labour may be due.

Section 3. New States may be admitted by the Congress into this Union; but no new State shall be formed or erected within the Jurisdiction of any other State; nor any State be formed by the Junction of two or more States, or Parts of States, without the Consent of the Legislatures of the States concerned as well as of the Congress.

The Congress shall have Power to dispose of and make all needful Rules and Regulations respecting the Territory or other Property belonging to the United States; and nothing in this Constitution shall be so construed as to Prejudice any Claims of the United States, or of any particular State.

Section 4. The United States shall guarantee to every State in this Union a Republican Form of Government, and shall protect each of them against Invasion; and on Application of the Legislature, or of the Executive (when the Legislature cannot be convened) against domestic Violence.

ARTICLE V.

The Congress, whenever two-thirds of both Houses shall deem it necessary, shall propose Amendments to this Constitution, or, on the Application of the Legislatures of two-thirds of the several States, shall call a Convention for proposing Amendments, which, in either Case, shall be valid to all Intents and Purposes, as Part of this Constitution, when ratified by the Legislatures of three-fourths of the several States, or by Conventions in three-fourths thereof, as the one or the other Mode of Ratification may be proposed by the Congress; Provided that no Amendment which may be made prior to the Year One thousand eight hundred and eight shall in any Manner affect the first and fourth Clauses in the Ninth Section of the first Article; and that no State, without its Consent, shall be deprived of its equal Suffrage in the Senate.

ARTICLE VI.

All debts contracted and Engagements entered into, before the Adoption of this Constitution, shall be as valid against the United States under this Constitution, as under the Confederation.

This Constitution, and the Laws of the United States which shall be made in Pursuance thereof; and all Treaties made, or which shall be made, under the Authority of the United States, shall be the supreme Law of the Land; and the Judges in every State shall be bound thereby, any Thing in the Constitution or Laws of any State to the Contrary notwithstanding.

The Senators and Representatives before mentioned, and the Members of the several State Legislatures, and all executive and judicial Officers, both of the United States and of the several States, shall be bound by Oath or Affirmation, to support this Constitution; but no religious Test shall

ever be required as a Qualification to any Office or public Trust under the United States.

ARTICLE VII.

The Ratification of the Conventions of nine States, shall be sufficient for the Establishment of this Constitution between the States so ratifying the Same.

The Word "the," being interlined between the seventh and eighth Lines of the first Page, The Word "Thirty" being partly written on an Erazure in the fifteenth Line of the first Page. The Words "is tried" being interlined between the thirty second and thirty third Lines of the first Page and the Word "the" being interlined between the forty third and forty fourth lines of the second Page.

Done in Convention by the Unanimous Consent of the States present the Seventeenth Day of September in the Year of our Lord one thousand seven hundred and Eighty seven and of the Independence of the United States of America the Twelfth In witness whereof We have hereunto subscribed our Names,

Go. WASHINGTON—Presidt.
and deputy from Virginia

Attest William Jackson Secretary

New Hampshire	JOHN LANGDON NICHOLAS GILMAN
Massachusetts	NATHANIEL GORHAM RUFUS KING
Connecticut	WM. SAML. JOHNSON ROGER SHERMAN
New York	ALEXANDER HAMILTON
New Jersey	WIL: LIVINGSTON DAVID BREARLEY. WM. PATERSON JONA: DAYTON
Pennsylvania	B FRANKLIN THOMAS MIFFLIN ROBT. MORRIS GEO. CLYMER THOS. FITZSIMONS JARED INGERSOLL JAMES WILSON GOUV MORRIS
Delaware	GEO: READ GUNNING BEDFORD JUN JOHN DICKINSON RICHARD BASSETT JACO: BROOM

Maryland	James McHenry Dan of St. Thos. Jenifer Danl Carroll
Virginia	John Blair— James Madison Jr.
North Carolina	Wm. Blount Richd. Dobbs Spaight. Hu Williamson
South Carolina	J. Rutledge Charles Cotesworth Pinckney Charles Pinckney = Pierce Butler
Georgia	William Few Abr Baldwin

The orthography and punctuation both of the constitution and the several amendments, as printed in a copy furnished for the purpose by the Secretary of State of the United States, have been followed exactly in printing this work.

AMENDMENTS TO THE CONSTITUTION OF THE UNITED STATES

Articles

In addition to, and Amendment of the constitution of the United States of America,

Proposed by Congress, and ratified by the Legislatures of the several States, pursuant to the fifth Article of the Original Constitution.

ARTICLE I.†

Congress shall make no law respecting an establishment of religion, or prohibiting the free exercise thereof; or abridging the freedom of speech, or of the press; or the right of the people peaceably to assemble, and to petition the Government for a redress of grievances.

ARTICLE II.

A well regulated Militia, being necessary to the security of a free State, the right of the people to keep and bear Arms, shall not be infringed.

ARTICLE III.

No Soldier shall, in time of peace, be quartered in any house, without the consent of the Owner, nor in time of war, but in a manner to be prescribed by law.

ARTICLE IV.

The right of the people to be secure in their persons, houses, papers, and effects, against unreasonable searches and seizures, shall not be violated,

†The first ten Articles of these Amendments were not ratified by this State until April 19, 1939.

and no Warrants shall issue, but upon probable cause, supported by oath or affirmation, and particularly describing the place to be searched, and the persons or things to be seized.

ARTICLE V.

No person shall be held to answer for a capital, or otherwise infamous crime, unless on a presentment or indictment of a Grand Jury, except in cases arising in the land or naval forces, or in the Militia, when in actual service in time of War or public danger; nor shall any person be subject for the same offence to be twice put in jeopardy of life or limb; nor shall be compelled in any criminal case to be a witness against himself, nor be deprived of life, liberty, or property, without due process of law; nor shall private property be taken for public use, without just compensation.

ARTICLE VI.

In all criminal prosecutions, the accused shall enjoy the right to a speedy and public trial, by an impartial jury of the State and district wherein the crime shall have been committed, which district shall have been previously ascertained by law, and to be informed of the nature and cause of the accusation; to be confronted with the witnesses against him; to have compulsory process for obtaining witnesses in his favor, and to have the Assistance of Counsel for his defence.

ARTICLE VII.*

In Suits at common law, where the value in controversy shall exceed twenty dollars, the right of trial by jury shall be preserved, and no fact tried by a jury, shall be otherwise re-examined in any Court of the United States, than according to the rules of the common law.

ARTICLE VIII.

Excessive bail shall not be required, nor excessive fines imposed, nor cruel and unusual punishments inflicted.

ARTICLE IX.

The enumeration in the Constitution, of certain rights, shall not be construed to deny or disparage others retained by the people.

ARTICLE X.

The powers not delegated to the United States by the Constitution, nor prohibited by it to the States, are reserved to the States respectively, or to the people.

ARTICLE XI.**

The Judicial power of the United States shall not be construed to extend to any suit in law or equity, commenced or prosecuted against one of the United States by Citizens of another State, or by Citizens or Subjects of any Foreign State.

ARTICLE XII.†

The Electors shall meet in their respective states, and vote by ballot for President and Vice-President, one of whom, at least, shall not be an inhabi-

*This affects only United States courts.
**Ratified by this State, May 15, 1794 (See House Journal 1794 and State Records 1794).
†Not ratified by this State.

tant of the same state with themselves; they shall name in their ballots the person voted for as President, and in distinct ballots the person voted for as Vice-President, and they shall make distinct lists of all persons voted for as President, and of all persons voted for as Vice-President, and of the number of votes for each, which lists they shall sign and certify, and transmit sealed to the seat of the government of the United States, directed to the President of the Senate;—The President of the Senate shall, in the presence of the Senate and House of Representatives, open all the certificates and the votes shall then be counted;—The person having the greatest number of votes for President, shall be the President, if such number be a majority of the whole number of Electors appointed; and if no person have such majority, then from the persons having the highest numbers not exceeding three on the list of those voted for as President, the House of Representatives shall choose immediately, by ballot, the President. But in choosing the President, the votes shall be taken by States, the representation from each state having one vote; a quorum for this purpose shall consist of a member or members from two-thirds of the states, and a majority of all the states shall be necessary to a choice. And if the House of Representatives shall not choose a President whenever the right of choice shall devolve upon them, before the fourth day of March next following, then the Vice-President shall act as President, as in the case of the death or other constitutional disability of the President.—The person having the greatest number of votes as Vice-President, shall be Vice-President, if such number be a majority of the whole number of Electors appointed, and if no person have a majority, then from the two highest numbers on the list, the Senate shall choose the Vice-President; a quorum for the purpose shall consist of two-thirds of the whole number of Senators, and a majority of the whole number shall be necessary to a choice. But no person constitutionally ineligible to the office of President shall be eligible to that of Vice-President of the United States.

ARTICLE XIII.*

Section 1. Neither slavery nor involuntary servitude, except as a punishment for crime whereof the party shall have been duly convicted, shall exist within the United States, or any place subject to their jurisdiction.

Section 2. Congress shall have power to enforce this article by appropriate legislation.

ARTICLE XIV.†

Section 1. All persons born or naturalized in the United States, and subject to the jurisdiction thereof, are citizens of the United States and of the State wherein they reside. No State shall make or enforce any law which shall abridge the privileges or immunities of citizens of the United States; nor shall any State deprive any person of life, liberty, or property, without due process of law; nor deny to any person within its jurisdiction the equal protection of the laws.

Section 2. Representatives shall be apportioned among the several States according to their respective numbers, counting the whole number of

*Proposed by Congress February 1, 1865. Ratified by this State May 5, 1865. Ratification announced by Secretary of State, December 18, 1865.

†Proposed by Congress June 13, 1866. Ratified by this State June 30, 1866. Ratification announced by Secretary of State, July 28, 1868.

persons in each State, excluding Indians not taxed. But when the right to vote at any election for the choice of electors for President and Vice-President of the United States, Representatives in Congress, the Executive and Judicial officers of a State, or the members of the Legislature thereof, is denied to any of the male inhabitants of such State, being twenty-one years of age, and citizens of the United States, or in any way abridged, except for participation in rebellion, or other crime, the basis of representation therein shall be reduced in the proportion which the number of such male citizens shall bear to the whole number of male citizens twenty-one years of age in such State.

Section 3. No person shall be a Senator or Representative in Congress, or elector of President and Vice-President, or hold any office, civil or military, under the United States, or under any State, who, having previously taken an oath, as a member of Congress, or as an officer of the United States, or as a member of any State legislature, or as an executive or judicial officer of any State, to support the Constitution of the United States, shall have engaged in insurrection or rebellion against the same, or given aid or comfort to the enemies thereof. But Congress may by a vote of two-thirds of each House, remove such disability.

Section 4. The validity of the public debt of the United States, authorized by law, including debts incurred for payment of pensions and bounties for services in suppressing insurrection or rebellion, shall not be questioned. But neither the United States nor any State shall assume or pay any debt or obligation incurred in aid of insurrection or rebellion against the United States, or any claim for the loss or emancipation of any slave; but all such debts, obligations and claims shall be held illegal and void.

Section 5. The Congress shall have power to enforce, by appropriate legislation, the provisions of this article.

ARTICLE XV.*

Section 1. The right of citizens of the United States to vote shall not be denied or abridged by the United States or by any State on account of race, color, or previous condition of servitude.

Section 2. The Congress shall have power to enforce this article by appropriate legislation.

ARTICLE XVI.†

The Congress shall have power to lay and collect taxes on incomes, from whatever source derived, without apportionment among the several States, and without regard to any census or enumeration.

ARTICLE XVII.‡

The Senate of the United States shall be composed of two Senators from each state, elected by the people thereof, for six years; and each Senator shall have one vote. The electors in each State shall have the qualifications requisite for electors of the most numerous branch of the State legislatures. When vacancies happen in the representation of any State in the Senate,

*Proposed by Congress February 26, 1869. Ratified by this State May 19, 1869. Ratification announced by Secretary of State, March 30, 1870.

†Proposed by Congress July 12, 1909. Not ratified by this State. Ratification announced by the Secretary of State of the United States, February 25, 1913.

‡Proposed by Congress May 13, 1912. Ratified by this State April 15, 1913. Ratification announced by the Secretary of State of the United States, May 31, 1913.

the executive authority of such State shall issue writs of election to fill such vacancies: *Provided*, that the legislature of any State may empower the executive thereof to make temporary appointments until the people fill the vacancies by election as the legislature may direct. This amendment shall not be so construed as to affect the election or term of any Senator chosen before it becomes valid as part of the Constitution.

ARTICLE XVIII.†

Section 1. After one year from the ratification of this article the manufacture, sale, or transportation of intoxicating liquors within, the importation thereof, into, or the exportation thereof from the United States and all territory subject to the jurisdiction thereof for beverage purposes is hereby prohibited.

Section 2. The Congress and the several States shall have concurrent power to enforce this article by appropriate legislation.

Section 3. This article shall be inoperative unless it shall have been ratified as an amendment to the Constitution by the legislatures of the several States, as provided in the Constitution, within seven years from the date of the submission hereof to the States by the Congress.

ARTICLE XIX.¶

Section 1. The right of citizens of the United States to vote shall not be denied or abridged by the United States or by any State on account of sex.

Section 2. Congress shall have power to enforce this article by appropriate legislation.

ARTICLE XX.**

Section 1. The terms of the President and Vice President shall end at noon on the 20th day of January, and the terms of Senators and Representatives at noon on the 3rd day of January, of the years in which such terms would have ended if this article had not been ratified; and the terms of their successors shall then begin.

Section 2. The Congress shall assemble at least once in every year, and such meeting shall begin at noon on the 3rd day of January, unless they shall by law appoint a different day.

Section 3. If, at the time fixed for the beginning of the term of the President, the President elect shall have died, the Vice President elect shall become President. If a President shall not have been chosen before the time fixed for the beginning of his term, or if the President elect shall have failed to qualify, then the Vice President elect shall act as President until a President shall have qualified; and the Congress may by law provide for the case wherein neither a President elect nor a Vice President elect shall have qualified, declaring who shall then act as President, or the manner in which one who is to act shall be selected, and such person shall act accordingly until a President or Vice President shall have qualified.

---

†Proposed by Congress December 18, 1917. Ratification announced by the Acting Secretary of the United States, January 29, 1919. Became effective January 16, 1920. Not ratified by this State.

¶Proposed by Congress June 4, 1919. Ratification announced by the Secretary of State, August 26, 1920. Ratified by this State September 14, 1920, and September 21, 1920.

**This amendment was proposed to the Legislatures of the several states on the 3rd day of March, 1932, and was ratified by thirty-nine, including the State of Connecticut, and hence was declared law on the 6th day of February, 1933.

Section 4. The Congress may by law provide for the case of the death of any of the persons from whom the House of Representatives may choose a President whenever the right of choice shall have devolved upon them, and for the case of the death of any of the persons from whom the Senate may choose a Vice President whenever the right of choice shall have devolved upon them.

Section 5. Sections 1 and 2 shall take effect on the 15th day of October following the ratification of this article.

Section 6. This article shall be inoperative unless it shall have been ratified as an amendment to the Constitution by the legislatures of three-fourths of the several States within seven years from the date of its submission.

ARTICLE XXI.†

Section 1. The eighteenth article of amendment to the Constitution of the United States is hereby repealed.

Section 2. The transportation or importation into any State, Territory, or possession of the United States for delivery or use therein of intoxicating liquors, in violation of the laws thereof, is hereby prohibited.

Section 3. This article shall be inoperative unless it shall have been ratified as an amendment to the Constitution by conventions in the several States, as provided in the Constitution, within seven years from the date of the submission hereof to the States by the Congress.

ARTICLE XXII.*

Section 1. No person shall be elected to the office of the President more than twice, and no person who has held the office of President, or acted as President, for more than two years of a term to which some other person was elected President shall be elected to the office of the President more than once. But this Article shall not apply to any person holding the office of President when this Article was proposed by the Congress, and shall not prevent any person who may be holding the office of President, or acting as President, during the term within which this Article becomes operative from holding the office of President or acting as President during the remainder of such term.

Section 2. This article shall be inoperative unless it shall have been ratified as an amendment to the Constitution by the legislatures of three-fourths of the several States within seven years from the date of its submission to the States by the Congress.

---

†Proposed by Congress February 20, 1933. Ratified by this State July 11, 1933. Ratification announced by the Secretary of State of the United States, December 5, 1933.

*Proposed by Congress March 24, 1947. Ratified by this State May 21, 1947. Ratification announced by the Secretary of State of the United States, March 1, 1951.

THE FIRST CONSTITUTION OF CONNECTICUT

The "Fundamental Orders," 1638-9.

Forasmuch as it hath pleased the Almighty God by the wise disposition of his divine providence so to order and dispose of things that we the Inhabitants and Residents of Windsor, Hartford, and Wethersfield are now cohabiting and dwelling in and upon the River of Connectecotte and the lands thereunto adjoining; and well knowing where a people are gathered together the word of God requires that to maintain the peace and union of such a people there should be an orderly and decent Government established according to God, to order and dispose of the affairs of the people at all seasons as occasion shall require; do therefore associate and conjoin ourselves to be as one Public State or Commonwealth; and do for ourselves and our Successors and such as shall be adjoined to us at any time hereafter, enter into Combination and Confederation together, to maintain and preserve the liberty and purity of the Gospel of our Lord Jesus which we now profess, as also the discipline of the Churches, which according to the truth of the said Gospel is now practiced amongst us; as also in our Civil affairs to be guided and governed according to such Laws, Rules, Orders, and Decrees as shall be made, ordered, and decreed as followeth:—

1. It is Ordered, sentenced, and decreed, that there shall be yearly two General Assemblies or Courts, the one the second Thursday in April, the other the second Thursday in September following; the first shall be called the Court of Election, wherein shall be yearly chosen from time to time so many Magistrates and other public Officers as shall be found requisite: Whereof one to be chosen Governor for the year ensuing and until another be chosen, and no other Magistrate to be chosen for more than one year: provided always there be six chosen besides the Governor, which being chosen and sworn according to an Oath recorded for that purpose, shall have power to administer justice according to the Laws here established, and for want thereof, according to the rule of the Word of God; which choice shall be made by all that are admitted freemen and have taken the Oath of Fidelity, and do cohabit within this Jurisdiction (*Having been admitted Inhabitants by the major part of the Town wherein they live) or the major part of such as shall be then present.

2. It is Ordered, sentenced, and decreed, that the Election of the aforesaid Magistrates shall be on this manner: every person present and qualified for choice shall bring in (to the persons deputed to receive them) one single paper with the name of him written in it whom he desires to have Governor, and he that hath the greatest number of papers shall be Governor for that year. And the rest of the Magistrates or public officers to be chosen in this manner: the Secretary for the time being shall first read the names of all that are to be put to choice and then shall severally nominate them distinctly, and every one that would have the person nominated to be chosen shall bring in one single paper written upon, and

*This clause was interlined in a different handwriting, and is of a later date. It was adopted by the General Court of November, 1643.

he that would not have him chosen shall bring in a blank; and every one that hath more written papers than blanks shall be a Magistrate for that year; which papers shall be received and told by one or more that shall be then chosen by the court and sworn to be faithful therein; but in case there should not be six chosen as aforesaid, besides the Governor, out of those which are nominated, then he or they which have the most written papers shall be a Magistrate or Magistrates for the ensuing year, to make up the aforesaid number.

3. It is Ordered, sentenced, and decreed, that the Secretary shall not nominate any person, nor shall any person be chosen newly into the Magistracy which was not propounded in some General Court before, to be nominated the next Election; and to that end it shall be lawful for each of the Towns aforesaid by their deputies to nominate any two whom they conceive fit to be put to election; and the Court may add so many more as they judge requisite.

4. It is Ordered, sentenced, and decreed, that no person be chosen Governor above once in two years, and that the Governor be always a member of some approved congregation, and formerly of the Magistracy within this Jurisdiction; and all the Magistrates, Freemen of this Commonwealth; and that no Magistrate or other public officer shall execute any part of his or their office before they are severally sworn, which shall be done in the face of the court if they be present, and in case of absence by some deputed for that purpose.

5. It is Ordered, sentenced, and decreed, that to the aforesaid Court of Election the several Towns shall send their deputies, and when the Elections are ended they may proceed in any public service as at other Courts. Also the other General Court in September shall be for making of laws, and any other public occasion, which concerns the good of the Commonwealth.

6. It is Ordered, sentenced, and decreed, that the Governor shall, either by himself or by the Secretary, send out summons to the Constables of every Town for the calling of these two standing Courts one month at least before their several times: And also if the Governor and the greatest part of the Magistrates see cause upon any special occasion to call a General Court, they may give order to the Secretary so to do within fourteen days' warning: and if urgent necessity so required, upon a shorter notice, giving sufficient grounds for it to the deputies when they meet, or else be questioned for the same; And if the Governor and major part of Magistrates shall either neglect or refuse to call the two General standing Courts or either of them, as also at other times when the occasions of the Commonwealth require, the Freemen thereof, or the major part of them, shall petition to them so to do; if then it be either denied or neglected, the said Freemen, or the major part of them, shall have power to give order to the Constables of the several Towns to do the same, and so may meet together, and choose to themselves a Moderator, and may proceed to do any act of power which any other General Courts may.

7. It is Ordered, sentenced, and decreed, that after there are warrants given out for any of the said General Courts, the Constable or Constables of each Town, shall forthwith give notice distinctly to the inhabitants of the same, in some public assembly or by going or sending from house to

house, that at a place and time by him or them limited and set, they meet and assemble themselves together to elect and choose certain deputies to be at the General Court then following to agitate the affairs of the Commonwealth; which said deputies shall be chosen by all that are admitted Inhabitants in the several Towns and have taken the oath of fidelity; provided that none be chosen a Deputy for any General Court which is not a Freeman of this Commonwealth.

The aforesaid deputies shall be chosen in manner following: every person that is present and qualified as before expressed, shall bring the names of such, written in several papers, as they desire to have chosen for that employment, and these three or four, more or less, being the number agreed on to be chosen for that time, that have greatest number of papers written for them shall be deputies for that Court; whose names shall be endorsed on the back side of the warrant and returned into the Court, with the constable or constables' hand unto the same.

8. It is Ordered, sentenced, and decreed, that Windsor, Hartford, and Wethersfield shall have power, each Town, to send four of their Freemen as their deputies to every General Court; and Whatsoever other Town shall be hereafter added to this Jurisdiction, they shall send so many deputies as the Court shall judge meet, a reasonable proportion to the number of Freemen that are in the said Towns being to be attended therein; which deputies shall have the power of the whole Town to give their votes and allowance to all such laws and orders as may be for the public good, and unto which the said Towns are to be bound.

9. It is Ordered and decreed, that the deputies thus chosen shall have power and liberty to appoint a time and a place of meeting together before any General Court, to advise and consult of all such things as may concern the good of the public, as also to examine their own Elections, whether according to the order, and if they or the greatest part of them find any election to be illegal they may seclude such for present from their meeting, and return the same and their reasons to the Court; and if it prove true, the Court may fine the party or parties so intruding, and the Town, if they see cause, and give out a warrant to go to a new election in a legal way, either in part or in whole. Also the said deputies shall have power to fine any that shall be disorderly at their meetings, or for not coming in due time or place according to appointment; and they may return the said fines into the Court if it be refused to be paid, and the Treasurer to take notice of it, and to escheat or levy the same as he does other fines.

10. It is Ordered, sentenced, and decreed, that every General Court, except such as through neglect of the Governor and the greatest part of Magistrates the Freemen themselves do call, shall consist of the Governor, or some one chosen to moderate the Court, and four other Magistrates at least, with the major part of the deputies of the several Towns legally chosen: and in case the Freemen, or major part of them, through neglect or refusal of the Governor and major part of the Magistrates, shall call a Court, it shall consist of the major part of Freemen that are present or their deputies, with a Moderator chosen by them: In which said General Courts shall consist the supreme power of the Commonwealth, and they only shall have power to make laws or repeal them, to grant levies, to admit of Freemen dispose of lands undisposed of, to several Towns or persons, and also shall have power to call either Court or Magistrate or any other person whatsoever into question for any misdemeanor, and may for just

causes displace or deal otherwise according to the nature of the offense; and also may deal in any other matter that concerns the good of this Commonwealth, except election of Magistrates, which shall be done by the whole body of Freemen.

In which Court the Governor or Moderator shall have power to order the Court, to give liberty of speech, and silence unseasonable and disorderly speakings, to put all things to vote, and in case the vote be equal to have the casting voice. But none of these Courts shall be adjourned or dissolved without the consent of the major part of the Court.

11. It is Ordered, sentenced, and decreed, that when any General Court upon the occasions of the Commonwealth have agreed upon any sum, or sums of money to be levied upon the several Towns within this Jurisdiction, that a committee be chosen to set out and appoint what shall be the proportion of every Town to pay of the said levy, provided the committee be made up of an equal number out of each Town.

14th January 1638 the 11 Orders above said are voted.

CHARTER OF THE COLONY OF CONNECTICUT, 1662

Charles the Second, By the Grace of God, King of England, Scotland, France and Ireland, defender of the Faith, &c.; To all to whome theis presents shall come Greetinge: Whereas, by the severall Navigacons, discoveryes and susccessfull Plantacons of diverse of our loving Subjects of this our Realme of England, Severall Lands, Islands, Places, Colonies and Plantacons have byn obtayned and setled in that parte of the Continent of America called New England, and thereby the Trade and Comerce there hath byn of late yeares much increased, And Whereas, wee have byn informed by the humble Peticon of our Trusty and welbeloved John Winthrop, John Mason, Samuell Willis, Henry Clerke, Mathew Allen, John Tappen, Nathan Gold, Richard Treate, Richard Lord, Henry Woolicott, John Talcott, Daniell Clerke, John Ogden, Thomas Wells, Obedias Brewen, John Clerke, Anthony Haukins, John Deming and Mathew Camfeild, being Persons Principally interested in our Colony or Plantacon of Connecticut in New England, that the same Colony or the greatest parte thereof was purchased and obteyned for greate and valuable Consideracons, And some other part thereof gained by Conquest and with much difficulty, and att the onely endeavours, expence and Charge of them and their Associates, and those vnder whome they Clayme, Subdued and improved, and thereby become a considerable enlargement and addicon of our Dominions and interest there.—NOW KNOW Yea, that in consideracion thereof, and in regard the said Colony is remote from other the English Plantacons in the Places aforesaid, And to the end the Affaires and Business which shall from tyme to tyme happen or arise concerning the same may be duely Ordered and managed. Wee have thought fitt, and att the humble Peticon of the Persons aforesaid, and are graciously pleased to Create and Make them a Body Pollitique and Corporate, with the powers and Priviliges herein after menconed; And accordingly Our will and pleasure is, and of our especiall grace, certeine knowledge and meere mocon wee have Ordeyned, Constituted and Declared, And by theis presents, for vs, our heires and Successors, Doe Ordeine, Constitute and Declare That they, the said John Winthrop, John Mason, Samuell Willis, Henry Clerke,

Mathew Allen, John Tappen, Nathan Gold, Richard Treate, Richard Lord, Henry Woollcott, John Talcot, Daniell Clerke, John Ogden, Thomas Wells, Obadiah Brewen, John Clerke, Anthony Hawkins, John Deming and Mather Camfeild, and all such others as now are or hereafter shall bee Admitted and made free of the Company and Society of our Collony of Connecticut in America, shall from tyme to tyme and forever hereafter, bee one Body Corporate and Pollitique in fact and name, by the Name of Governour and Company of the English Collony of Connecticut in New England in America; And that by the same name they and their Successors shall and may have perpetuall Succession, and shall and mey bee Persons able and Capable in the law to Plead and bee Impleaded, to Answere and to be Answered vnto, to Defend and bee Defended in all and Singular, Suits, Causes, quarrelles, Matters, Accons and things of what kind or nature soever, And alsoe to have, take, possesse, acquire and purchase lands Tenements or hereditaments, or any goods or Chattells, and the same to, Lease, Graunt, Demise, Alien, bargaine, Sell and dispose of, as other our leige People of this our Realme of England, or any other Corporacon or Body Pollitique within the same may lawfully doe. AND FURTHER, that the said Governour and Company, and their Successors shall and may for ever hereafter have a Comon Seale to serve and vse for all Causes, matters, things and affaires, whatsoever of them and their Successors, and the same Seale to alter, change, breake and make new from tyme to tyme att their wills and pleasures, as they shall thinke fitt. And further, wee will and Ordeine, and by theis presents for vs, our heires and Successors Doe Declare and appoint, that for the better ordering and manageing of the affaires and businesse of the said Company and their Successors, there shall be one Governour, one Deputy Governour and Twelve Assistants to bee from tyme to tyme Constituted, Elected and Chosen out of the Freemen of the said Company for the tyme being, in such manner and forme as hereafter in these presents is expressed; which said Officers shall apply themselves to take care for the best disposeing and Ordering of the Generall busines and affaires of and concerning the lands and hereditaments herein after menconed to bee graunted, and the Plantacon thereof and the Government of the People thereof. And for the better execucon of our Royall Pleasure herein, WEE DOE for vs, our heires and Successors, Assigne, name, Constitute and appoint the aforesaid John Winthrop to bee *the* first and present Governour of the said Company; And the said John Mason to bee *the* Deputy Governour; And the said Samuell Willis, Mathew Allen, Nathan Gold, Henry Clerke, Richard Treat, John Ogden, Thomas Tappen, John Talcott, Thomas Wells, Henry Woolcot, Richard Lord and Daniell Clerke to bee the Twelve present Assistants of the said Company; to contynue in the said severall Offices respectively, vntill the second Thursday which shall bee in the moneth of October now next comeing. AND further, wee will, and by theis presents for vs, our heires and Successors DOE Ordaine and Graunt that the Governour of the said Company for the tyme being, or, in his absence by occasion of sicknes, or otherwise by his leave or permission, the Deputy Governour for the tyme being, shall and may from tyme to tyme vpon all occasions give Order for the assembling of the said Company and calling them together to Consult and advise of the businesse and Affairs of the said Company, And that for ever hereafter, Twice in every yeare, (That is to say,) on every Second Thursday in October and on every Second Thursday in May, or oftener, in Case it shall bee requisite, The Assistants and freemen of the said Company, or such of

them, (not exceeding twoe Persons from each Place, Towne or Citty) whoe shall bee from tyme to tyme therevnto Elected or deputed by the major parte of the freemen of the respective Townes, Cittyes and Places for which they shall bee soe elected or Deputed, shall have a generall meeting or Assembly, then and their to Consult and advise in and about the Affaires And businesse of the said Company; And that the Governour, or in his absence the Deputy Governour of the said Company for the tyme being, and such of the Assistants and freemen of the said Company as shall be soe Elected or Deputed and bee present att such meeting or Assembly, or the greatest number of them, whereof the Governour or Deputy Governour and Six of the Assistants, at least, to bee Seaven, shall be called the Generall Assembly, and shall have full power and authority to alter and change their dayes and tymes of meeting or Generall Assemblies for Electing the Governour, Deputy Governour and Assistants or other Officers or any other Courts, Assemblies or meetings, and to Choose, Nominate and appoint such and soe many other Persons as they shall thinke fitt and shall bee willing to accept the same, to bee free of the said Company and Body Politique, and them into the same to Admitt and to Elect, and Constitute such Officers as they shall thinke fitt and requisite for the Ordering, Manageing and disposeing of the Affaires of the said Governour and Company and their Successors. And wee doe hereby for vs, our heires and Successors, Establish and Ordeine, that once in the yeare for ever hereafter, namely, the said Second Thursday in May, the Governour, Deputy Governour, and Assistants of the said Company and other Officers of the said Company, or such of them as the said Generall Assembly shall thinke fitt, shall bee in the said Generall Court and Assembly to be held from that day or tyme, newly Chosen for the yeare ensuing, by such greater parte of the said Company for the tyme being then and there present. And if the Govenour, Deputy Governour and Assistants by these presents appointed, or such as hereafter bee newly Chosen into their Roomes, or any of them, or any other the Officers to bee appointed for the said Company shall dye or bee removed from his or their severall Offices or Places before the said Generall day of Eleccon, whome wee doe hereby Declare for any misdemeanour or default to bee removeable by the Governour, Assistants and Company, or such greater part of them in any of the said publique Courts to be Assembled as is aforesaid, That then and in every such Case itt shall and may bee lawfull to and for the Governour, Deputy Governour and Assistants and Company aforesaid, or such greater parte of them soe to bee Assembled as is aforesaid in any of their Assemblies, to proceede to a New Eleccon of one or more of their Company in the Roome or place, Roomes or Places of such Governour, Deputy Governour, Assistant or other Officer or Officers soe dyeing or removed, according to their discretions; and immediately vpon and after such Eleccon or Eleccons made of such Governour, Deputy Governour, Assistant or Assistants, or any other Officer of the said Company in manner and forme, aforesaid, The Authority Office and Power before given to the former Governour, Deputy Governour or other Officer and Officers soe removed, in whose stead and Place new shall be chosen, shall as to him and them and every of them respectively cease and determine. Provided, alsoe, and our will and pleasure is, That as well such as are by theis presents appointed to bee the present Governour, Deputy Governour and Assistants of the said Company as those that *shall* succeed them, and all other Officers to bee appointed and Chosen as aforesaid, shall, before they vndertake the Execucon of their said Offices

and places respectively, take their severall and respective Corporall Oathes for the due and faithfull performance of their dutyes in their severall Offices and Places, before such Person or Persons as are by these Presents hereafter appoynted to take and receive the same; That is to say, the said John Winthrop, whoe is herein before nominated and appointed the present Governour of the said Company, shall take the said Oath before one or more of the Masters of our Court of Chancery for the tyme being, vnto which Master of Chancery WEE DOE, by theis presents, give full power and authority to administer the said Oath to the said John Winthrop accordingly. And the said John Mason, whoe is herein before nominated and appointed the present Deputy Governour of the said Company, shall take the said Oath before the said John Winthrop, or any twoe of the Assistants of the said Company, vnto whome WEE DOE by these presents, give full power and authority to Administer the said Oath to the said John Mason accordingly. And the said Samuell Willis, Henry Clerke, Mathew Allen, John Tappen, Nathan Gold, Richard Treate, Richard Lord, Henry Woolcott, John Talcott, Daniell Clerke, John Ogden and Thomas Welles, whoe are herein before Nominated and appointed the present Assistants of the said Company, shall take the Oath before *the* said John Winthrop and John Mason, or one of them, to whome WEE DOE hereby give full power and authority to Administer the same accordingly. And our further will and pleasure, is that all and every Governour or Deputy Governour to bee Elected and Chosen by vertue of theis presents, shall take the said Oath before two or more of the Assistants of the said Company for the tyme being, vnto whom wee doe, by theis presents, give full power and authority to give and Administer the said Oath accordingly; And the said Assistants and every of them, and all and every other Officer or Officers to bee hereafter Chosen from tyme to tyme, to take the said Oath before the Governour or Deputy Governour for the tyme being, vnto which said Governour or Deputy Governour wee doe, by theis presents, give full power and authority to Adminsiter the same accordingly. AND FURTHER, of our more ample grace, certeine knowledge and meere mocon WEE HAVE given and Graunted, and by theis presents, for vs, our heires and Successors, DOE give and Graunt vnto the said Governour and Company of the English Colony of Connecticut in New England in America, and to every Inhabitant there, and to every Person and Persons Trading thither, And to every such Person and Persons as are or shall bee free of the said Collony, full power and authority from tyme to tyme and att all tymes hereafter, to take, Ship Transport and Carry away, for and towards the Plantacon and defence of the said Collony such of our loveing Subjects and Strangers as shall or will willingly accompany them in and to their said Collony and Plantacon: (Except such Person and Persons as are or shall bee therein restrayned by vs, our heires and Successors:) And alsoe to Ship and Transport all and all manner of goods, Chattells, Merchandizes and other things whatsoever that are or shall be vsefull or necessary for the Inhabitants of the said Collony and may lawfully bee Transported thither; Neverthe lesse, not to bee discharged of payment to vs, our heires and Successors, of the Dutyes, Customes and Subsidies which are or ought to bee paid or payable for the same. AND FURTHER, Our will and pleasure is, and WEE DOE for vs, our heires and Successors, Ordeyne, Declare and Graunt vnto the said Governour and Company and their Successors, That all and every the Subjects of vs, our heires or Successors which shall goe to Inhabite within the said Colony, and every of their Children which shall happen to

bee borne there or on the Sea in goeing thither or returneng from thence, shall have and enjoye all liberties and immunities of free and naturall Subjects within any the Dominions of vs, our heires or Successors, to all intents, Construccons and purposes whatsoever, as if they and every of them were borne within the Realme of England, AND WEE DOE authorize and impower the Governour, or in his absence the Deputy Governour for the tyme being, to appointe two or more of the said assistants att any of their Courts or Assemblyes to bee held as aforesaid, to have power and authority to Administer the Oath of Supremacy and obedience to all and every Person and Persons which shall att any tyme or tymes hereafter goe or passe into the said Colony of Connecticutt, vnto which said Assistants soe to bee appointed as aforesaid, WEE DOE, by these presents, give full power and authority to Administer the said Oath accordingly. AND WEE DOE FURTHER, of our especiall grace, certeine knowledge and meere mocon, give and Graunt vnto the said Governour and Company of the English Colony of Connecticutt in New England in America, and their Successors, that itt shall and may bee lawful to and for the Governour or Deputy Governour and such of the Assistants of the said Company for the tyme being as shall bee Assembled in any of the Generall Courts aforesaid, or in any Courts to be especially Sumoned or Assembled for that purpose, or the greater parte of them, whereof the Governour or Deputy Governour and Six of the Assistants, to be all wayes Seaven, to Erect and make such Judicatories for the heareing and Determining of all Accons, Causes, matters and things happening within the said Colony or Plantacon and which shall bee in dispute and depending there, as they shall thinke fitt and convenient; And alsoe from tyme to tyme to Make, Ordaine and Establish All manner of wholesome and reasonable Lawes, Statutes, Ordinances, Direccons and Instruccons, not contrary to the laws of this Realme of England, as well for setling the formes and Ceremonies of Government and Magestracy fitt and necessary for the said Plantacon and the Inhabitants there as for naming and Stileing all sorts of Officers, both superior and inferior, which they shall find needfull for the Government and Plantacon of the said Colony, and the distinguishing and setting forth of the severall Dutyes, Powers and Lymitts of every such Office and Place, and the formes of such Oaths, not being contrary to the Laws and Statutes of this our Realme of England, to bee administered for the Execucon of the said severall Offices and Places; As alsoe for the disposeing and Ordering of the Eleccon of such of the said Officers as are to bee Annually Chosen, and of such others as shall succeed in case of death or removall, and Administering the said Oath to the new Elected Officers, and Graunting necessary Comissions, and for imposicon of lawfull Fines, Mulcts, Imprisonment or other Punishment vpon Offenders and Delinquents, according to the Course of other Corporacons within this our Kingdome of England, and the same Lawes, fines, Mulcts and Execucons to alter, change, revoke, adnull, release or Pardon, vnder their Comon Seale, As by the said Generall Assembly or the major part of them shall be thought fitt; And for the directing, ruleing and disposing of all other matters and things whereby our said people, Inhabitants there, may bee soe religiously, peaceably and civilly Governed as their good life and orderly Conversacon may wynn and invite the Natives of the Country to the knowledge and obedience of the onely true God and Saviour of mankind, and the Christian faith, which in our Royall intencons and the Adventurers free profession is the onely and principall end of this Plantacon; WILLING, Commanding and require-

ing, and by these presents, for vs, our heires and Successors, Ordaineing and appointeing, That all such Lawes, Statutes and Ordinances, Instruccons, Imposicons, and Direccons as shall bee soe made by the Governour, Deputy Governour, and Assistants, as aforesaid and published in writeing vnder their Comon Seale, shall carefully and duely bee ovserved, kept, performed and putt in execucon, according to the true intent and meaning of the same. AND these our letters Patents, or the Duplicate or Exemplification thereof, shall bee to all and every such Officers, Superiors and inferiors, from tyme to tyme, for the Putting of the same Orders, Lawes, Statutes, Ordinances, Instruccons and Direccons in due Execucon, against vs, our heires and Successors, a sufficient warrant and discharge. AND WEE DOE FURTHER, for vs, our heires and Successors, give and Graunt vnto the said Governor and Company and their Successors, by these presents, That itt shall and may bee lawfull to and for the chiefe Commanders, Governours and Officers of the said Company for the tyme being whoe shall bee resident in the parts of New England hereafter menconed, and others inhabitating there by their leave, admittance, appointment or direccon, from tyme to tyme and att all tymes hereafter, for their speciall defence and safety, to Assemble, Martiall, Array, and putt in Warlike posture the Inhabitants of the said Colony, and to; Commissionate, Impower and authorize such Person or Persons as they shall thinke fitt to lead and Conduct the said Inhabitants, and to encounter, expulse, repell and resist by force of Armes, as well by Sea as by land, And alsoe to kill, Slay and destroy, by all fitting wayes, enterprizes and meanes whatsoever, all and every such Person or Persons as shall at any tyme hereafter Attempt or enterprize the destruccon, Invasion, detriment or annoyance of the said Inhabitants or Plantacon, And to vse and exercise the Law Martiall, in such Cases onely as occasion shall require, And to take or surprize by all wayes and meanes whatsoever, all and every such Person and Persons, with their Shipps, Armour, Ammunicon, and other goods of such as shall in such hostile manner invade or attempt the defeating of the said Plantacon or the hurt of the said Company and Inhabitants; and vpon just Causes to invade and destroy the Natives or other Enemyes of the said Colony. NEVERTHELESSE, Our Will and pleasure is, AND WEE DOE hereby Declare vnto all Christian Kings, Princes and States, That if any Persons which shall hereafter Bee of the said Company or Plantacon, or any other, by appointment of the said Governor and Company for the tyme being, shall at any tyme or tymes hereafter Robb or Spoile by Sea or by land, and doe any hurt, violence or unlawful hostility to any of the Subjects of vs, our heires or Successors, or any of the Subjects of any Prince or State beinge then in league with vs, our heires or Successors, vpon Complaint of such injury done to any such Prince or State, or their Subjects WEE, our heires and Successors, will make open Proclamacon within any parts of our Realme of England fitt for that purpose, That the Person or Persons committinge any such Robbery or Spoile, shall within the tyme lymitted by such Proclamacon, make full restitucon or satisfaccon of all such injuries done or committed, Soe as the said Prince or others soe complayneing may bee fully satisfied and contented. And if the said Person or Persons whoe shall committ any such Robbery or Spoile shall not make satisfaccon accordingly, within such tyme soe to bee limited, That then itt shall and may bee lawful for vs, our heires and Successors, to put such Person or Persons out of our Allegiance and Proteccon: And that it shall and may bee lawfull and free for all Princes or others to Prose-

cute with hostility such Offenders and every of them, their and every of their Procurers, ayders, Abettors and Councellors in that behalfe. PROVIDED, alsoe, and our expresse will and pleasure is, AND WEE DOE by these presents for vs, our heires and Successors, Ordeyne and appointe that these presents shall not in any manner hinder any of our loveing Subjects whatsoever to vse and exercise the Trade of Fishinge vpon the Coast of New England in America, but they and every or any of them shall have full and free power and liberty to contynue and vse the said Trade of Fishing upon the said Coast, in any of the Seas therevnto adioyning, or any Armes of the Seas or Salt Water Rivers where they have byn accustomed to Fish, and to build and sett vpon the wast land belonging to the said Colony of Connecticutt, such Wharfes, Stages and workehouses as shall bee necessary for the Salting, dryeing and keeping of their Fish to bee taken or gotten vpon that Coast, any thinge in these presents conteyend to the contrary notwithstanding. AND KNOWE YEE FURTHER, That Wee, of our more abundant grace, certaine knowledge and meere mocon HAVE given, Graunted and Confirmed, And by theis presents for vs, our heires and Successors, DOE give, Graunt and Confirme vnto the said Governor and Company and their Successors, ALL that parte of our Dominions in Newe England in America bounded on the East by Norrogancett River, commonly called Norrogancett Bay, where the said River falleth into the Sea, and on the North by the lyne of the Massachusetts Plantacon, and on the South by the Sea, and in longitude as the lyne of the Massachusetts Colony, runinge from East to West, (that is to say,) from the Said Norrogancett Bay on the East to the South Sea on the West parte, with the Islands thervnto adioyneinge, Together with all firme lands, Soyles, Grounds, Havens, Ports, Rivers, Waters, Fishings, Mynes, Mynerals, Precious Stones, Quarries, and all and singular other Comodities, Iurisdiccons, Royalties, Priviledges, Francheses, Preheminences, and hereditaments whatsoever within the said Tract, Bounds, lands and Islands aforesaid, or to them or any of them belonging.TO HAVE AND TO HOLD the same vnto the said Governor and Company, their Successors and Assignes, for ever vpon Trust and for the vse and benefitt of themselves and their Associates, freemen of the said Colony, their heires and Assignes, TO BEE HOLDEN of vs, our heires and Successors, as of our Mannor of East Greenewich, in Free and Common Soccage, and not in Capite nor by Knights Service, YEILDING AND PAYINGE therefore to vs, our heires and Successors, onely the Fifth parte of all the Oare of Gold and Silver which from tyme to tyme and at all tymes hereafter shall bee there gotten, had or obteyned, in liew of all Services, Dutyes and Demaunds whatsoever, to bee to vs, our heires or Successors, therefore or thereout rendered, made or paid. AND LASTLY,Wee doe for vs, our heires, and Successors, Graunt to the said Governor and Company and their Successors, by these presents, that these our Letters Patent shall bee firme, good and effectuall in the lawe to all intents, Construccons and purposes whatsoever, accordinge to our true intent and meaneing herein before Declared, as shall be Construed, reputed and adiudged most favourable on the behalfe and for the best benefitt and behoofe of the said Governor and Company and their Successors, ALTHOUGH EXPRESSE MENCON of the true yearely value or certeinty of the premises, or of any of them, or of any other Guifts or Graunts by vs or by any of our Progenitors or Predecessors heretofore made to the said Governor and Company of the English Colony of Connecticut in New England in America aforesaid in theis presents is not made, or *any* Statute,

Act, Ordinance, Provision, Proclamacon or Restriccon heretofore had, made, Enacted, Ordeyned or Provided, or any other matter, Cause or thinge whatsoever to the contrary thereof in any wise notwithstanding. IN WITNES whereof, we have caused these our Letters to be made Patent; WITNES our Selfe, att Westminister, the three and Twentieth day of Aprill, in the Fowerteenth yeare of our Reigne.

By writt of Privy Seale HOWARD

THE CONSTITUTION OF CONNECTICUT

As amended on June 22, 1953. . .Effective January 1, 1955

Amendments to the Constitution of Connecticut "To Incorporate forty-seven Amendments in the Constitution of the State, without Other Revision" and "Concerning the Election and Inauguration of State Officers" were submitted to and approved by the electors of the State at town meetings in the one hundred and sixty-nine towns on June 22, 1953. Governor John Lodge, on July 2, 1953, issued a proclamation declaring the amendments approved and valid.

PREAMBLE

The people of Connecticut acknowledging with gratitude, the good providence of God, in having permitted them to enjoy a free government; do, in order more effectually to define, secure, and perpetuate the liberties, rights and privileges which they have derived from their ancestors; hereby, after a careful consideration and revision, ordain and establish the following constitution and form of civil government.

ARTICLE FIRST.

DECLARATION OF RIGHTS.

That the great and essential principles of liberty and free government may be recognized and established,

WE DECLARE,

SEC. 1. That all men when they form a social compact, are equal in rights; and that no man, or set of men are entitled to exclusive public emoluments or privileges from the community.

SEC. 2. That all political power is inherent in the people, and all free governments are founded on their authority, and instituted for their benefit; and that they have at all times an undeniable and indefeasible right to alter their form of government in such manner as they may think expedient.

SEC. 3. The exercise and enjoyment of religious profession and worship, without discrimination, shall forever be free to all persons in this state; provided, that the right hereby declared and established, shall not be so construed as to excuse acts of licentiousness, or to justify practices inconsistent with the peace and safety of the state.

SEC. 4. No preference shall be given by law to any Christian sect or mode of worship.

SEC. 5. Every citizen may freely speak, write and publish his sentiments on all subjects, being responsible for the abuse of that liberty.

SEC. 6. No law shall ever be passed to curtail or restrain the liberty of speech or of the press.

SEC. 7. In all prosecutions or indictments for libels, the truth may be given in evidence, and the jury shall have the right to determine the law and the facts, under the direction of the court.

SEC. 8. The people shall be secure in their persons, houses, papers and possessions from unreasonable searches or seizures; and no warrant to search any place, or to seize any person or things, shall issue without describing them as nearly as may be, nor without probable cause supported by oath or affirmation.

SEC. 9. In all criminal prosecutions, the accused shall have a right to be heard by himself and by counsel; to demand the nature and cause of the accusation; to be confronted by the witnesses against him; to have compulsory process to obtain witnesses in his favor; and in all prosecutions by indictment or information, a speedy, public trial by an impartial jury. He shall not be compelled to give evidence against himself, nor be deprived of life, liberty or property, but by due course of law. And no person shall be holden to answer for any crime, the punishment of which may be death or imprisonment for life, unless on a presentment or an indictment of a grand jury; except in the land or naval forces, or in the militia when in actual service in time of war, or public danger.

SEC. 10. No person shall be arrested, detained or punished, except in cases clearly warranted by law.

SEC. 11. The property of no person shall be taken for public use, without just compensation therefor.

SEC. 12. All courts shall be open, and every person, for an injury done to him in his person, property or reputation, shall have remedy by due course of law, and right and justice administered without sale, denial or delay.

SEC. 13. Excessive bail shall not be required, nor excessive fines imposed.

SEC. 14. All prisoners shall, before conviction, be bailable by sufficient sureties, except for capital offenses, where the proof is evident, or the presumption great; and the privileges of the writ of habeas corpus shall not be suspended, unless, when in case of rebellion or invasion, the public safety may require it; nor in any case, but by the legislature.

SEC. 15. No person shall be attainted of treason or felony, by the legislature.

SEC. 16. The citizens have a right, in a peaceable manner, to assemble for their common good, and to apply to those invested with the powers of government, for redress of grievances, or other proper purposes, by petition, address or remonstrance.

SEC. 17. Every citizen has a right to bear arms in defense of himself and the state.

SEC. 18. The military shall, in all cases, and at all times, be in strict subordination to the civil power.

SEC. 19. No soldier shall, in time of peace, be quartered in any house, without the consent of the owner; nor in time of war, but in a manner to be prescribed by law.

SEC. 20. No hereditary emoluments, privileges or honors, shall ever be granted, or conferred in this state.

SEC. 21. The right of trial by jury shall remain inviolate.

ARTICLE SECOND.

OF THE DISTRIBUTION OF POWERS.

The powers of government shall be divided into three distinct departments, and each of them confided to a separate magistracy, to wit, those

which are legislative, to one; those which are executive, to another; and those which are judicial, to another.

ARTICLE THIRD.

OF THE LEGISLATIVE DEPARTMENT.

SEC. 1. The legislative power of this state shall be vested in two distinct houses or branches; the one to be styled the senate, the other the house of representatives, and both together the general assembly. The style of their laws shall be, Be it enacted by the Senate and House of Representatives in General Assembly convened.

SEC. 2. There shall be a regular session of the general assembly to commence on the Wednesday following the first Monday of the January next succeeding the election of its members, and at such other times as the general assembly shall judge necessary; but the person administering the office of governor may, on special emergencies, convene the general assembly at any other time. All regular and special sessions of the general assembly shall be held at Hartford, but the person administering the office of governor may, in case of special emergency, convene said assembly at any other place in this state. The general assembly shall adjourn sine die not later than the first Wednesday after the first Monday in June following its organization.

SEC. 3. The house of representatives shall consist of electors residing in towns from which they are elected. Every town which now contains, or hereafter shall contain a population of five thousand, shall be entitled to send two representatives, and every other one shall be entitled to its present representation in the general assembly. The population of each town shall be determined by the enumeration made under the authority of the census of the United States, next before the election of representatives is held. In case a new town shall hereafter be incorporated, such new town shall not be entitled to a representative in the general assembly unless it has at least twenty-five hundred inhabitants, and unless the town from which the major portion of its territory is taken, has also at least twenty-five hundred inhabitants, but until such towns shall each have at least twenty-five hundred inhabitants such new town shall for the purpose of representation in the general assembly be attached to and be deemed to be a part of the town from which the major portion of its territory is taken, and it shall be an election district of such town for the purpose of representation in the house of representatives.

SEC. 4. The senate shall be composed of not less than twenty-four and not more than thirty-six members, who shall be elected at the electors' meetings held biennially on the Tuesday after the first Monday in November.

SEC. 5. The number of senatorial districts shall not be less than twenty-four nor more than thirty-six, and each district shall elect only one senator. The districts shall always be composed of contiguous territory, and in forming them regard shall be had to population in the several districts, that the same may be as nearly equal as possible under the limitations of this section. Neither the whole or a part of one county shall be joined to the whole or a part of another county to form a district, and no town shall be divided, unless for the purpose of forming more than one district wholly within such town, and each county shall have at least one senator. The districts, as now established by law, shall continue the same

until the session of the general assembly next after the completion of the next census of the United States, which general assembly shall have power to alter the same, if found necessary to preserve a proper equality of population in each district, but only in accordance with the principles above recited; after which said districts shall not be altered, nor the number of senators altered, except at a session of the general assembly next after the completion of a census of the United States, and then only in accordance with the principles hereinbefore provided. The persons voted for for senators shall, at the time of such vote, belong to and reside in the respective districts in which they are so voted for.

SEC. 6. The treasurer, secretary, and comptroller, for the time being, shall canvass the votes publicly. The person in each district having the highest number of votes for senator shall be declared to be duly elected for such district; but in the event of an equality of votes between two or more persons so voted for, the house of representatives shall designate by ballot which of such persons shall be declared to be duly elected. The return of votes, and the result of the canvass, shall be submitted to the house of representatives, and also to the senate, on the first day of the session of the general assembly; and each house shall be the final judge of the election returns and qualifications of its own members.

SEC. 7. A general election for members of the general assembly shall be held on the Tuesday after the first Monday of November, biennially, in the even-numbered years. The general assembly shall have power to enact laws regulating and prescribing the order and manner of voting for said members, and also providing for the election of representatives at some time subsequent to the Tuesday after the first Monday of November in all cases when it shall so happen that the electors in any town shall fail on that day to elect the representative or representatives to which such town shall be by law entitled

SEC. 8. At all elections for members of the general assembly the presiding officers in the several towns shall receive the votes of the electors and count and declare them in open meeting. The presiding officers shall also make duplicate lists of the persons voted for, and of the number of votes for each, which shall be certified by the presiding officers; one of which lists shall be delivered to the town clerk, and the other within ten days after said meeting, shall be delivered under seal, either to the secretary, or to the sheriff of the county in which said town is situated; which list shall be directed to the secretary, with a superscription expressing the purport of the contents thereof. And each sheriff who shall receive such votes, shall, within fifteen days after said meeting, deliver, or cause them to be delivered to the secretary.

SEC. 9 The members of the general assembly shall hold their offices from the Wednesday following the first Monday of the January next succeeding their election until the Wednesday after the first Monday of the third succeeding January, and until their successors are duly qualified.

SEC. 10. The house of representatives when assembled shall choose a speaker, clerk and other officers. The senate shall choose its clerk, and other officers, except the president. A majority of each house shall constitute a quorum to do business; but a smaller number may adjourn from day to day, and compel the attendance of absent members in such manner, and under such penalties as each house may prescribe.

SEC. 11. Each house shall determine the rules of its own proceedings, and punish members for disorderly conduct, and, with the consent of two-thirds, expel a member, but not a second time for the same cause; and shall have all other powers necessary for a branch of the legislature of a free and independent state.

SEC. 12. Each house shall keep a journal of its proceedings, and publish the same when required by one-fifth of its members, except such parts as in the judgment of a majority require secrecy. The yeas and nays of the members of either house, shall, at the desire of one-fifth of those present, be entered on the journals.

SEC. 13. The senators and representatives shall, in all cases of civil process, be privileged from arrest, during the session of the general assembly, and for four days before the commencement, and after the termination of any session thereof. And for any speech or debate in either house, they shall not be questioned in any other place.

SEC. 14. The debates of each house shall be public, except on such occasions as in the opinion of the house may require secrecy.

SEC. 15. The salary of the members of the general assembly shall be six hundred dollars for the term for which they are elected, and in addition to such compensation, the general assembly may provide by law for the transportation of each member by public conveyance by the most convenient route between his home station and the place of meeting during the session or sessions of the general assembly to which he was elected.

ARTICLE FOURTH.

OF THE EXECUTIVE DEPARTMENT.

SEC. 1. A general election for governor, lieutenant-governor, secretary, treasurer and comptroller shall be held on the Tuesday after the first Monday of November, 1950, and quadrennially thereafter.

SEC. 2. Said officers shall hold their respective offices from the Wednesday following the first Monday of the January next succeeding their election until the Wednesday following the first Monday of the fifth January succeeding their election and until their successors are duly qualified.

SEC. 3. At the meetings of the electors in the respective towns held quadrennially as herein provided for the election of state officers, the presiding officers shall receive the votes and shall count and declare the same in the presence of the electors. When such votes shall have been so received and counted, duplicate lists of the persons voted for, and of the number of votes given for each, shall be made and certified by the presiding officers, one of which lists shall be deposited in the office of the town clerk, within three days, and the other, within ten days after said election, shall be transmitted to the secretary, or to the sheriff of the county, in which such election shall have been held. The sheriff receiving said votes shall deliver, or cause them to be delivered to the secretary, within fifteen days next after said election. †The votes so returned shall be counted, canvassed and declared by the treasurer, secretary, and comptroller, within the month of November. The vote for treasurer shall be counted, canvassed and declared by the secretary and comptroller only; the vote for secretary shall be counted, canvassed and declared by the treasurer and

†See Article 1, Amendments to Constitution.

comptroller only; and the vote for comptroller shall be counted, canvassed and declared by the treasurer and secretary only. A fair list of the persons and number of votes given for each, together with the returns of the presiding officers, shall be, by the treasurer, secretary and comptroller, made and laid before the general assembly, then next to be held, on the first day of the session thereof. In the election for governor, lieutenant-governor, secretary, treasurer, comptroller, and attorney-general, the person found by the general assembly, in the manner herein provided, to have received the greatest number of votes for each of said offices respectively, shall be declared by said assembly to be elected. But if two or more persons shall be found to have an equal and the greatest number of votes for any of said offices, then the general assembly, on the second day of its session, by joint ballot of both houses, shall proceed without debate to choose said officer from a list of the names of the persons found to have an equal and greatest number of votes for said office. The general assembly shall have power to enact laws regulating and prescribing the order and manner of voting for said officers. The general assembly shall by law prescribe the manner in which all questions concerning the election of a governor or lieutenant-governor shall be determined.

Sec. 4. The supreme executive power of the state shall be vested in the governor. No person who is not an elector of this state, and who has not arrived at the age of thirty years, shall be eligible.

Sec. 5. The lieutenant-governor shall possess the same qualifications as are herein prescribed for the governor.

Sec. 6. The compensations of the governor and lieutenant-governor shall be established by law, and shall not be varied so as to take effect until after an election, which shall next succeed the passage of the law establishing said compensations.

Sec. 7. The governor shall be captain general of the militia of the state, except when called into the service of the United States.

Sec. 8. He may require information in writing from the officers in the executive department, on any subject relating to the duties of their respective offices.

Sec. 9. The governor, in case of a disagreement between the two houses of the general assembly, respecting the time of adjournment, may adjourn them to such time as he shall think proper, not beyond the day of the next stated session.

Sec. 10. He shall, from time to time, give to the general assembly, information of the state of the government, and recommend to their consideration such measures as he shall deem expedient.

Sec. 11. He shall take care that the laws be faithfully executed.

Sec. 12. The governor shall have power to grant reprieves after conviction, in all cases except those of impeachment, until the end of the next session of the general assembly, and no longer.

Sec. 13. All commissions shall be in the name and by authority of the state of Connecticut; shall be sealed with the state seal, signed by the governor, and attested by the secretary.

Sec. 14. Each bill which shall have passed both houses of the general assembly shall be presented to the governor. If he shall approve, he shall sign and transmit it to the secretary of the state, but if he shall disapprove,

he shall transmit it to the secretary with his objections, and the secretary shall thereupon return the bill to the house in which it originated, with the governor's objections, which shall be entered on the journal of the house, which shall proceed to reconsider the bill. If, after such reconsideration, that house shall again pass it, it shall be sent with the objections to the other house, which shall also reconsider it. If approved, it shall be a law and be transmitted to the secretary; but in such case the votes of both houses shall be determined by yeas and nays and the names of the members voting for and against the bill shall be entered on the journal of each house respectively. In case the governor shall not transmit the bill to the secretary, either with his approval or with his objections, within five calendar days, Sundays and legal holidays excepted, after the same shall have been presented to him, it shall be a law at the expiration of that period unless the general assembly shall then have adjourned sine die, in which case the bill shall be a law unless the governor shall, within fifteen calendar days after the same shall have been presented to him, transmit it to the secretary with his objections, in which case it shall not be a law. Bills may be presented to the governor after the adjournment sine die of the general assembly, and the general assembly may by law consistent with this section regulate the time and method of performing all ministerial acts necessary or incidental to the administration of this section.

Sec. 15. The governor shall have power to disapprove of any item or items of any bill making appropriations of money embracing distinct items while at the same time approving the remainder of the bill, and the part or parts of the bill so approved shall become effective and the item or items of appropriation so disapproved shall not take effect unless the same are separately reconsidered and repassed in accordance with the rules and limitations prescribed for the passage of bills over the executive veto. In all cases in which the governor shall exercise the right of disapproval hereby conferred he shall append to the bill at the time of signing it a statement of the item or items disapproved, together with his reasons for such disapproval, and transmit the bill and such appended statement to the secretary. If the general assembly be then in session he shall forthwith cause a copy of such statement to be delivered to the house in which the bill originated for reconsideration of the disapproved items in conformity with the rules prescribed for legislative action in respect to bills which have received executive disapproval.

Sec. 16. The lieutenant-governor shall, by virtue of his office, be president of the senate, and have, when in committee of the whole, a right to debate, and when the senate is equally divided, to give the casting vote.

Sec. 17. In case of the death, resignation, refusal to serve, inability to perform the powers and duties of his office, or removal from office of the governor, or of his impeachment or absence from the state, the lieutenant-governor shall exercise the powers and authority appertaining to the office of governor, until another be chosen at the next periodical election for governor, and be duly qualified; or until the disability be removed or, until the governor, impeached or absent, shall be acquitted or return

Sec. 18. When the government shall be administered by the lieutenant-governor, or he shall be unable to attend as president of the senate, the senate shall elect one of their members, as president pro tempore. And if during the vacancy of the office of governor, the lieutenant-governor shall die, resign, refuse to serve, or be removed from office, or if he shall be

impeached, or absent from the state, the president of the senate pro tempore, shall, in like manner, administer the government until he be superseded by a governor or lieutenant-governor.

SEC. 19. If the lieutenant-governor shall be required to administer the government, and shall, while in such administration, die or resign during the recess of the general assembly, it shall be the duty of the secretary, for the time being, to convene the senate for the purpose of choosing a president pro tempore.

SEC. 20. If, at the time fixed for the beginning of the term of the governor, the governor-elect shall have died or shall have failed to qualify, the lieutenant-governor-elect may qualify as governor, and, upon so qualifying, shall become governor. The general assembly may by law provide for the case in which neither the governor-elect nor the lieutenant-governor-elect shall have qualified, by declaring who shall, in such event, act as governor or the manner in which the person who is so to act shall be selected, and such person shall act accordingly until a governor or a lieutenant-governor shall have qualified.

SEC. 21. The treasurer shall receive all monies belonging to the state, and disburse the same only as he may be directed by law. He shall pay no warrant, or order for the disbursement of public money, until the same has been registered in the office of the comptroller.

SEC. 22. The secretary shall have the safe keeping and custody of the public records and documents, and particularly of the acts, resolutions, and orders of the general assembly, and record the same; and perform all such duties as shall be prescribed by law. He shall be the keeper of the seal of the state, which shall not be altered.

SEC. 23. The comptroller shall adjust and settle all public accounts and demands, except grants and orders of the general assembly. He shall prescribe the mode of keeping and rendering all public accounts. He shall, ex officio, be one of the auditors of the accounts of the treasurer. The general assembly may assign to him other duties in relation to his office, and to that of the treasurer, and shall prescribe the manner in which his duties shall be performed.

SEC. 24. Sheriffs shall be elected in the several counties, on the Tuesday after the first Monday of November, 1950, and quadrennially thereafter, for the term of four years, commencing on the first day of June following their election. They shall become bound with sufficient sureties to the treasurer of the state, for the faithful discharge of the duties of their office. They shall be removable by the general assembly. In case the sheriff of any county shall die or resign, or shall be removed from office by the general assembly, the governor may fill the vacancy occasioned thereby, until the same shall be filled by the general assembly.

SEC. 25. A statement of all receipts, payments, funds, and debts of the state, shall be published from time to time, in such manner and at such periods, as shall be prescribed by law.

ARTICLE FIFTH.

OF THE JUDICIAL DEPARTMENT.

SEC. 1. The judicial power of the state shall be vested in a supreme court of errors, a superior court, and such inferior courts as the general assembly shall, from time to time, ordain and establish: the powers and jurisdiction of which courts shall be defined by law.

SEC. 2. The justices of the peace, for the several towns in this state, shall be appointed by the electors in such towns; and the time and manner of their election, the number for each town, and the period for which they shall hold their offices, shall be prescribed by law. They shall have such jurisdiction in civil and criminal cases, as the general assembly may prescribe.

SEC. 3. The judges of the supreme court of errors and of the superior court shall, upon nomination of the governor, be appointed by the general assembly in such manner as shall by law be prescribed. They shall hold their offices for the term of eight years, but may be removed by impeachment; and the governor shall also remove them on the address of two-thirds of each house of the general assembly.

SEC. 4. Judges of the courts of common pleas shall, upon nomination of the governor, be appointed by the general assembly in such manner as shall by law be prescribed, for terms of four years. Judges of the district courts shall be appointed by the general assembly for terms of four years.

*SEC. 5. Judges of the city courts and police courts shall be appointed for terms of two years. This section shall cease to be effective as a part of this constitution upon the execution by the general assembly of Section 6 of this article by prescribing the term and manner of appointment of judges of minor courts, including town, city, borough and police courts.

SEC. 6. The judges of minor courts, including town, city, borough and police courts, shall, upon nomination by the governor, be appointed by the general assembly for such term and in such manner as shall be by law prescribed.

SEC. 7. Judges of probate shall be elected by the electors residing in their respective districts on the Tuesday after the first Monday of November, 1950, and quadrennially thereafter, and shall hold office for four years from and after the Wednesday after the first Monday of the next succeeding January.

SEC. 8. No judge or justice of the peace shall be capable of holding his office, after he shall arrive at the age of seventy years.

ARTICLE SIXTH.

OF THE QUALIFICATIONS OF ELECTORS.

SEC. 1. Every citizen of the United States, who shall have attained the age of twenty-one years, who shall have resided in this state for a term of one year next preceding, and in the town in which he may offer himself to be admitted to the privileges of an elector, at least six months next preceding the time he may so offer himself, and shall be able to read in the English language any article of the constitution or any section of the statutes of this state, and shall sustain a good moral character, shall, on his taking such oath as may be prescribed by law, be an elector.

SEC. 2. The general assembly shall by law prescribe the offenses on conviction of which the privileges of an elector shall be forfeited and the conditions on which and methods by which such rights may be restored.

SEC. 3. Every elector shall be eligible to any office in this state, except in cases provided for in this constitution.

SEC. 4. The selectmen and town clerks or an assistant town clerk of the several towns, shall decide on the qualifications of electors, at such

*Term prescribed by Sec. 25d, Cum. Suppl. 1955.

times and in such manner as prescribed by law.

SEC. 5. Laws shall be made to support the privilege of free suffrage, prescribing the manner of regulating and conducting meetings of the electors, and prohibiting, under adequate penalties, all undue influence therein, from power, bribery, tumult, and other improper conduct.

SEC. 6. The general assembly shall have power to provide by law for voting by qualified voters of the state who are absent from the city or town of which they are inhabitants at the time of an election or because of sickness or physical disability are unable to appear at the polling places on the day of election, in the choice of any officer to be elected or upon any question to be voted on at such election.

SEC. 7. In all elections of officers of the state, or members of the general assembly, the votes of the electors shall be by ballot, either written or printed, except that voting machines or other mechanical devices for voting may be used in all elections in this state, under such regulations as may be prescribed by law; provided, however, that the right of secret voting shall be preserved.

SEC. 8. At all elections of officers of the state, or members of the general assembly, the electors shall be privileged from arrest, during their attendance upon, and going to, and returning from the same, on any civil process.

ARTICLE SEVENTH.

OF RELIGION.

SEC. 1. It being the duty of all men to worship the Supreme Being, the Great Creator and Preserver of the Universe, and their right to render that worship, in the mode most consistent with the dictates of their consciences; no person shall by law be compelled to join or support, nor be classed with, or associated to, any congregation, church or religious association. But every person now belonging to such congregation, church, or religious association shall remain a member thereof until he shall have separated himself therefrom, in the manner hereinafter provided. And each and every society or denomination of Christians in this state, shall have and enjoy the same and equal powers, rights and privileges; and shall have power and authority to support and maintain the ministers or teachers of their respective denominations, and to build and repair houses for public worship, by a tax on the members of any such society only, to be laid by a major vote of the legal voters assembled at any society meeting, warned and held according to law, or in any other manner.

SEC. 2. If any person shall choose to separate himself from the society or denomination of Christians to which he may belong, and shall leave a written notice thereof with the clerk of such society, he shall thereupon be no longer liable for any future expenses which may be incurred by said society.

ARTICLE EIGHTH.

OF EDUCATION.

SEC. 1. The charter of Yale College, as modified by agreement with the corporation thereof, in pursuance of an act of the general assembly, passed in May, 1792, is hereby confirmed.

SEC. 2. The fund, called the SCHOOL FUND, shall remain a perpetual fund, the interest of which shall be inviolably appropriated to the support and encouragement of the public, or common schools throughout the state,

and for the equal benefit of all the people thereof. The value and amount of said fund shall, as soon as practicable, be ascertained in such manner as the general assembly may prescribe, published, and recorded in the comptroller's office; and no law shall ever be made, authorizing said fund to be diverted to any other use than the encouragement and support of public, or common schools, among the several school societies, as justice and equity shall require.

ARTICLE NINTH.

OF IMPEACHMENTS.

SEC. 1. The house of representatives shall have the sole power of impeaching.

SEC. 2. All impeachments shall be tried by the senate. When sitting for that purpose, they shall be on oath or affirmation. No person shall be convicted without the concurrence of two-thirds of the members present. When the governor is impeached, the chief justice shall preside.

SEC. 3. The governor, and all other executive and judicial officers, shall be liable to impeachment; but judgments in such cases shall not extend further than to removal from office, and disqualification to hold any office of honor, trust, or profit under this state. The party convicted, shall, nevertheless, be liable and subject to indictment, trial, and punishment according to law.

SEC. 4. Treason against the state shall consist only in levying war against it, or adhering to its enemies, giving them aid and comfort. No person shall be convicted of treason, unless on the testimony of two witnesses to the same overt act, or on confession in open court. No conviction of treason, or attainder, shall work corruption of blood, or forfeiture.

ARTICLE TENTH.

GENERAL PROVISIONS.

SEC. 1. Members of the general assembly, and all officers, executive and judicial, shall, before they enter on the duties of their respective offices, take the following oath or affirmation, to wit:

You do solemnly swear (or affirm, as the case may be) that you will support the constitution of the United States, and the constitution of the state of Connecticut, so long as you continue a citizen thereof; and that you will faithfully discharge, according to law, the duties of the office of..... to the best of your abilities. So help you God.

SEC. 2. Each town shall, annually, or biennially, as the electors of the town may determine, elect selectmen and such officers of local police as the laws may prescribe.

SEC. 3. No county, city, town, borough, or other municipality, shall ever subscribe to the capital stock of any railroad corporation, or become a purchaser of the bonds, or make donation to, or loan its credit, directly or indirectly, in aid of any such corporation; but nothing herein contained shall affect the validity of any bonds or debts incurred under existing laws, nor be construed to prohibit the general assembly from authorizing any town or city to protect by additional appropriations of money or credit, any railroad debt contracted prior to October 19, 1877.

SEC. 4. Neither the general assembly nor any county, city, borough, town, or school district, shall have power to pay or grant any extra compen-

sation to any public officer, employee, agent, or servant, or increase the compensation of any public officer or employee, to take effect during the continuance in office of any person whose salary might be increased thereby, or increase the pay or compensation of any public contractor above the amount specified in the contract.

SEC. 5. The rights and duties of all corporations shall remain as if this constitution had not been adopted; with the exception of such regulations and restrictions as are contained in this constitution. All judicial, civil and military officers now in office, shall continue to hold their offices until their terms of office shall expire, or until they shall resign, or be removed from office according to law. All laws not contrary to, or inconsistent with the provisions of this constitution, shall remain in force, until they shall expire by their own limitation, or shall be altered or repealed by the general assembly, in pursuance of this constitution. The validity of all bonds, debts, contracts as well of individuals as of bodies corporate, or the state, of all suits, actions, or rights of action, both in law and equity, shall continue as if no change had taken place.

SEC. 6. No judge of the superior court, or of the supreme court of errors; no member of congress; no person holding any office under the authority of the United States; no person holding the office of treasurer, secretary, or comptroller; no sheriff, or sheriff's deputy, shall be a member of the general assembly.

ARTICLE ELEVENTH.*

OF AMENDMENTS TO THE CONSTITUTION.

Whenever a majority of the house of representatives shall deem it necessary to alter, or amend this constitution, they may propose such alterations and amendments; which proposed amendments shall be continued to the next general assembly, and be published with the laws which may have been passed at the same session; and if two-thirds of each house, at the next session of said assembly, shall approve the amendments proposed, by yeas and nays, said amendments shall, by the secretary, be transmitted to the town clerk in each town in the state; whose duty it shall be to present the same to the inhabitants thereof, for their consideration, at a town meeting, legally warned and held for that purpose; and if it shall appear in a manner to be provided by law, that a majority of the electors present at such meetings, shall have approved such amendments, the same shall be valid, to all intents and purposes, as a part of this constitution.

ARTICLE TWELFTH.

Articles first to eleventh, inclusive, of the constitution and articles I to XLVII, inclusive, of the amendments thereto are repealed.

ARTICLE THIRTEENTH.

OF THE EFFECTIVE DATE OF THIS CONSTITUTION.

This constitution shall be effective as of January 1, 1955, but any amendment to the existing constitution which becomes effective subsequent to September 1, 1951, shall have the same effect as though it were expressly made an amendment to this constitution.

*Art. 11. Altered by amendment of 1955 (Art. 2).

AMENDMENTS TO THE CONSTITUTION OF CONNECTICUT

ARTICLE I.*

OF THE EXECUTIVE DEPARTMENT

SEC. 1. In the election of governor, lieutenant-governor, secretary, treasurer, comptroller and attorney general, the person found upon the count by the treasurer, secretary and comptroller as provided in Article Fourth of the Constitution, to be made and announced before December fifteenth of the year of the election, to have received the greatest number of votes for each of said offices, respectively, shall be elected thereto; provided, if the election of any of them shall be contested as provided by statute, and if such a contest shall proceed to final judgment, the person found by the court to have received the greatest number of votes shall be elected. If two or more persons shall be found upon the count of the treasurer, secretary and comptroller to have received an equal and the greatest number of votes for any of said offices, and the election is not contested, the general assembly on the second day of its session shall hold a joint convention of both houses, at which, without debate, a ballot shall be taken to choose such officer from those persons who received such a vote; and the balloting shall continue on that or subsequent days until one of such persons is chosen by a majority vote of those present and voting.

SEC. 2. Article XXX of the amendments to the constitution is repealed.

ARTICLE II.†

OF AMENDMENTS TO THE CONSTITUTION.

SEC. 1. Whenever a majority of the house of representatives shall deem it necessary to alter or amend this constitution, they may propose such alterations and amendments, which proposed amendments shall be continued to the next general assembly and be published with the laws which may have been passed at the same session; and if two-thirds of each house, at the next session of said assembly, shall approve the amendments proposed, by yeas and nays, said amendments shall, by the secretary, be transmitted to the town clerk in each town in this state, whose duty it shall be to present the same to the inhabitants thereof, for their consideration, at a town meeting, legally warned and held for that purpose; and if it shall appear, in a manner to be provided by law, that a majority of the electors present and voting on such amendments at such meetings shall have approved such amendments, the same shall be valid, to all intents and purposes, as a part of this constitution.

SEC. 2. Article eleventh of the constitution is repealed.

*This amendment passed prior to the effective date of this constitution. See Article XIII.
†Adopted August 5, 1955.

POST OFFICES IN CONNECTICUT

(Taken from the United States Official Postal Guide)

*International money order offices.
oPostal Savings Depositories.
Ind. Independent Station.

ALL POST OFFICES IN THIS STATE ARE MONEY ORDER OFFICES

Post office	Town
Abington,	Pomfret
Amston,*	Hebron
Andover,*	Andover
oAnsonia,*	Ansonia
Avon,*	Avon
Ballouville,	Killingly
oBaltic,*	Sprague
Bantam,*	Litchfield
oBarnum,*	Sta. Bridgeport
Beacon Falls,*	Beacon Falls
oBeardsley,*	Sta. Bridgeport
Berlin,*	Berlin
oBethel,*	Bethel
Bethlehem,*	Bethlehem
Black Point Beach Club, (Summer office) (Rural, Sta. Niantic)	East Lyme
Bloomfield,*	Bloomfield
Blue Hills,*	Sta. Hartford
Botsford,	Newtown
oBranford,*	Branford
oBridgeport,*	Bridgeport
Branch Post Offices,	
oLong Hill,*	
oStratford,* (Ind.)	
oTrumbull,*	
Stations,	
oBarnum,*	
oBeardsley,*	
oHillside,	
oNewfield,*	
oNoble,*	
Sta. A., B.	
Bridgewater,*	Bridgewater
oBristol,*	Bristol
Station, Forestville,* (Ind.)	
oBroad Brook,*	East Windsor
Brookfield,*	Brookfield
Brookfield Center,*	Brookfield
Brooklyn,*	Brooklyn
Buckland,	Manchester
Burnside,* (Branch, Hartford)	East Hartford
Byram, (Branch, Port Chester, N. Y.)	Greenwich
Canaan,*	North Canaan
Candlewood Isle,	Danbury
Candlewood Knolls, (Summer office) (Rural, Sta. Danbury)	Danbury
Cannondale,	Wilton
Canterbury,	Canterbury
Canton,	Canton
Canton Center,	Canton
Centerbrook,*	Essex
Central,*	Sta. Hartford
Central Village,*	Plainfield
Chaplin,	Chaplin
Cheshire,*	Cheshire
Station, West Cheshire.	
Chester,*	Chester
Chestnut Hill,	Columbia
oClinton,*	Clinton
Coast Guard Academy,	Sta. New London
Cobalt,	East Hampton
oColchester,*	Colchester
Colebrook,	Colebrook
Collinsville,*	Canton
Columbia,*	Columbia
Cornwall,	Cornwall
Cornwall Bridge,*	Cornwall
Cos Cob,*	Greenwich
Coventry,*	Coventry
Crescent Beach, (Summer office) (Rural, Sta. Niantic)	East Lyme
Cromwell,*	Cromwell
oDanbury,*	Danbury
Candlewood Knolls, Rural Sta.	
oDanielson,*	Killingly
Darien,*	Darien
Stations,	
Noroton,* (Ind.)	
Noroton Heights,* (Ind.)	
Dayville,	Killingly
oDeep River,*	Deep River
oDerby,*	Derby
Devon,*	Sta. Milford
Durham,*	Durham
Durham Center,	Durham
Eagleville, (Rural, Sta. Storrs)	Mansfield
East Berlin,*	Berlin
East Canaan,	North Canaan
East End,	Sta. Waterbury
Eastford,*	Eastford
East Glastonbury,	Glastonbury
East Granby,	East Granby
East Haddam,*	East Haddam
East Hampton,*	East Hampton
oEast Hartford,* (Branch, Hartford)	East Hartford
East Hartland,	Hartland

Post office	Town
East Haven,*	East Haven
(Branch, New Haven)	
East Killingly,*	Killingly
East Lyme,*	East Lyme
Easton,	Easton
East River,*	Madison
East Windsor Hill,	South Windsor
East Woodstock,	Woodstock
Ellington,	Ellington
Elmwood,*	West Hartford
(Branch, Hartford)	
Enfield,*	Enfield
Essex,*	Essex
Fabyan,	Thompson
oFairfield,*	Fairfield
oFair Haven,	Sta. New Haven
Falls Village,*	Canaan
Farmington,*	Farmington
Fitchville,*	Bozrah
Forestville,* (Ind.)	Sta. Bristol
Gales Ferry,	Ledyard
Gaylordsville,*	New Milford
oGeorgetown,*	Redding
Gilman,	Bozrah
Glasgo,	Griswold
oGlastonbury,*	Glastonbury
Glenbrook,*	Sta. Stamford
Glenville,*	Greenwich
Goshen,	Goshen
Granby,*	Granby
Greens Farms,*	Westport
Greenville,*	Sta. Norwich
oGreenwich,*	Greenwich
Grosvenor Dale,	Thompson
oGroton,*	Groton
(Branch, New London)	
Groton Long Point,	Groton
(Summer office)	
oGuilford,*	Guilford
Haddam,*	Haddam
Hadlyme,	Lyme
Hamburg,	Lyme
Hamden,	Hamden
(Branch, New Haven)	
Hampton,*	Hampton
Hanover,	Sprague
oHartford,*	Hartford
Branch Post Offices,	
Burnside,*	
oEast Hartford,*	
Elmwood,*	
Newington,*	
West Hartford,*	
oWethersfield,*	
Stations,	
Blue Hills,*	
Central,*	
oSta. A.*	
Hawleyville,	Newtown
Hazardville,*	Enfield
Hebron,	Hebron
Higganum,	Haddam
oHillside,	Sta. Bridgeport
oIvoryton,*	Essex
oJewett City,*	Griswold
Kensington,*	Berlin
Kent,*	Kent
Kilby,	Sta. New Haven

Post office	Town
Lake Beseck,	Middlefield
(Rural, Sta. Rocktall)	
Lakeside,	Morris
Lakeville,*	Salisbury
Lebanon,	Lebanon
Lime Rock,	Salisbury
Litchfield,*	Litchfield
oLong Hill,*	Trumbull
(Branch, Bridgeport)	
oMadison,*	Madison
oManchester,*	Manchester
Station,	
oSta. A,*	
Mansfield Center,*	Mansfield
Mansfield Depot,*	Mansfield
Marbledale,	Washington
Marion,	Southington
Mechanicsville,*	Thompson
Melrose,	East Windsor
oMeriden,*	Meriden
Stations,	
South Meriden,	
Sta. A.	
Merrow,	Mansfield
Middlebury,*	Middlebury
Middlefield,*	Middlefield
Middle Haddam,	East Hampton
oMiddletown,*	Middletown
Station,	
Wesleyan.	
oMilford,*	Milford
Stations,	
Devon,*	
Woodmont.	
Milldale,*	Southington
Montville,*	Montville
Moodus,*	East Haddam
oMoosup,*	Plainfield
Morris,	Morris
Mount Carmel,	Hamden
(Branch, New Haven)	
oMystic,*	Groton and Stonington
oNaugatuck,*	Naugatuck
Station,	
Union City.*	
oNew Britain,*	New Britain
Sta. A.	
oNew Canaan,*	New Canaan
oNewfield,*	Sta. Bridgeport
New Hartford,*	New Hartford
oNew Haven,*	New Haven
Branch Post Offices,	
East Haven,*	
Hamden,	
Mount Carmel,	
oWest Haven,*	
Whitneyville,	
Stations,	
oFair Haven,	
Kilby,	
Parcel Post,	
Westville,	
Yale.*	
Newington,*	Newington
(Branch, Hartford)	
oNew London,*	New London
Branch Post Offices,	
oGroton,*	

Post office	Town
oPoquonock Bridge,*	
Station,	
Coast Guard Academy.	
oNew Milford,*	New Milford
New Preston,*	Washington
Newtown,*	Newtown
Niantic,*	East Lyme
Black Point Beach Club, Rural Sta.	
Crescent Beach, Rural Sta.	
Noank,*	Groton
oNoble,*	Sta. Bridgeport
Norfolk,*	Norfolk
Noroton,* (Ind.)	Sta. Darien
Noroton Heights,* (Ind.)	Sta. Darien
North Branford,	North Branford
North Canton,	Canton
North End,	Sta. Waterbury
Northfield,	Litchfield
Northford,*	North Branford
North Franklin,	Franklin
North Granby,	Granby
oNorth Grosvenor Dale,*	Thompson
North Haven,*	North Haven
North Stonington,*	North Stonington
North Westchester,	Colchester
North Windham,*	Windham
North Woodbury,	Woodbury
North Woodstock,	Woodstock
oNorwalk,*	Norwalk
oNorwich,*	Norwich
Branch Post Office,	
Norwichtown,	
Stations,	
Greenville,*	
Preston (Rural)	
Norwichtown,	Norwich
(Branch, Norwich)	
Oakdale,	Montville
oOakville,*	Watertown
Old Greenwich,*	Greenwich
oOld Lyme,*	Old Lyme
Old Mystic,	Stonington
oOld Saybrook,*	Old Saybrook
Oneco,	Sterling
Orange,*	Orange
Parcel Post,	Sta. New Haven
Parcel Post,*	Sta. Wallingford
Parcel Post,	Sta. Willimantic
Pawcatuck,	Stonington
Pequabuck,*	Plymouth
Pine Meadow,	New Hartford
Pine Orchard,*	Branford
(Summer office)	
Pine Rock Park,	Shelton
(Rural, Sta. Shelton)	
oPlainfield,*	Plainfield
oPlainville,*	Plainville
Plantsville,*	Southington
Pleasant Valley,	Barkhamsted
Plymouth,	Plymouth
Pomfret,*	Pomfret
Pomfret Center,*	Pomfret
Poquonock,*	Windsor
oPoquonock Bridge,*	Groton
(Branch, New London)	
Portland,*	Portland
oPutnam,	Putnam
Quaker Hill,*	Waterford

Post office	Town
Quinebaug,	Thompson
Redding,	Redding
Redding Ridge,	Redding
oRidgefield,*	Ridgefield
Ridgeway,*	Sta. Stamford
Riverside,*	Greenwich
Riverton,	Barkhamsted
Rockfall,*	Middlefield
Station,	
Lake Beseck (Rural)	
oRockville,*	Vernon
Rocky Hill,*	Rocky Hill
Rogers,	Killingly
Rowayton,*	Norwalk
Roxbury,*	Roxbury
Sachem Head,	Guilford
(Summer office)	
oSalisbury,*	Salisbury
Sandy Hook,*	Newtown
Saugatuck,	Sta. Westport
Scotland,*	Scotland
oSeymour,	Seymour
Sharon,*	Sharon
oShelton,*	Shelton
Station,	
Pine Rock Park (Rural)	
Sherman,	Sherman
Short Beach,*	Branford
oSimsbury,*	Simsbury
Somers,*	Somers
Somersville,*	Somers
South Britain,*	Southbury
Southbury,*	Southbury
South Glastonbury,*	Glastonbury
oSouthington,*	Southington
South Kent,*	Kent
South Lyme,	Old Lyme
South Meriden,	Sta. Meriden
oSouth Norwalk,*	Norwalk
Southport,*	Fairfield
South Willington,*	Willington
South Windham,	Windham
South Windsor,	South Windsor
South Woodstock,	Woodstock
Springdale,*	Stamford
Stafford,*	Stafford
oStafford Springs,*	Stafford
Staffordville,	Stafford
oStamford,*	Stamford
Stations,	
Glenbrook,*	
Ridgeway.*	
Stepney Depot,*	Monroe
Sterling,*	Sterling
Stevenson,	Monroe
oStonington,*	Stonington
oStony Creek,*	Branford
Storrs,*	Mansfield
Station,	
Eagleville (Rural)	
oStratford,*	Stratford
(Ind. Branch, Bridgeport)	
Suffield,*	Suffield
Taconic,	Salisbury
oTaftville,*	Norwich
Talcottville,	Vernon
Tariffville,	Simsbury
oTerryville,*	Plymouth

Post office	Town
oThomaston,*	Thomaston
Thompson,*	Thompson
oThompsonville,*	Enfield
Tolland,	Tolland
oTorrington,*	Torrington
oTrumbull,*	Trumbull
(Branch, Bridgeport)	
Uncasville,*	Montville
Union City,*	Sta. Naugatuck
oUnionville,*	Farmington
Vernon,	Vernon
Versailles,*	Sprague
Voluntown,*	Voluntown
oWallingford,*	Wallingford
Station,	
Parcel Post Sta.*	
Wapping,	South Windsor
Warehouse Point,*	East Windsor
Warrenville,	Ashford
Washington,*	Washington
Washington Depot,*	Washington
oWaterbury,*	Waterbury
Stations,	
East End,	
North End,	
Waterville.*	
Waterford,*	Waterford
Watertown,*	Watertown
Waterville,*	Sta. Waterbury
Wauregan,*	Plainfield
Weatogue,*	Simsbury
Wesleyan,	Sta. Middletown
Westbrook,*	Westbrook
West Cheshire,	Sta. Cheshire
West Cornwall,*	Cornwall
West Goshen,	Goshen
West Granby,	Granby
West Hartford,*	West Hartford
(Branch, Hartford)	
West Hartland,	Hartland
oWest Haven,*	West Haven
(Branch, New Haven)	
West Mystic,	Groton
oWestport,*	Westport
Station,	
Saugatuck.	
West Redding,	Redding
West Simsbury,	Simsbury
West Suffield,	Suffield
Westville,	Sta. New Haven
West Willington,*	Willington
oWethersfield,*	Wethersfield
(Branch, Hartford)	
Whitneyville,	Hamden
(Branch, New Haven)	
oWillimantic,*	Windham
Parcel Post Sta.	
Wilson,	Windsor
Wilton,*	Wilton
Winchester Center,	Winchester
Windham,	Windham
oWindsor,*	Windsor
oWindsor Locks,*	Windsor Locks
Windsorville,	East Windsor
oWinsted,*	Winchester
Woodbury,*	Woodbury
Woodmont,	Sta. Milford
Woodstock,	Woodstock
Woodstock Valley,	Woodstock
Yale,*	Sta. New Haven
Yalesville,*	Wallingford
Yantic,*	Norwich

TOWNS, VILLAGES AND DISTRICTS WITH NO POST OFFICE OF SAME NAME

REVISED TO JULY 1, 1956

Towns, boroughs and villages in Connecticut without post offices of the same name as the given municipality, are listed below. Where no numeral is appended to such an entity's name, its post office address is the same as the town in which it is located.

Stations, Villages, etc.	Town
Abington, 4 Crs.[1]	Pomfret
Above All,[2]	Warren
Academy Hill,	Derby
Academy Hill,	Stratford
Addison,	Glastonbury
Aimes Point,	West Haven
Alden's Crossing,	East Hampton
Aldrich Heights,[3]	Plainfield
Allen Hill,	Brooklyn
Allentown,[4]	Plymouth
Allingtown,	West Haven
Allyndale,[5]	North Canaan
Allyns Point,[6]	Ledyard
Almyville,[3]	Plainfield
Amenia Union,	Sharon
Amesville,	Salisbury
Amity,[7]	Woodbridge
Andrews Island,	Stonington
Anguilla,	Stonington
Annex,	New Haven
Appaquag,	Hampton
†Ashford,[8]	Ashford
Ashford Town,[8]	Ashford
Ashwillett,	N. Stonington
Aspetuck,[9]	Easton
Aspetuck,	New Milford
Aspetuck Valley,	Redding
Attawan Beach,[10]	East Lyme
Attawaugan,[11]	Killingly
Atwoodville,	Mansfield
Augerville,[7]	North Haven
Avery Hill,	Ledyard
Ayer's Gap,[12]	Franklin
Ayer's Point,	Old Saybrook
Babcock Hill,	Lebanon
Baileyville,	Middlefield
Baker's Cove,	Groton
Bakersville,	New Hartford
Bald Hill,	Wilton
Bald Hill, [13]	Wolcott
Baldwin,	Plymouth
Baldwins Station,	Milford
Bangall,	Stamford
Banksville,	Greenwich
Bantam Terrace,	Litchfield
Baptist Hill,	Stafford
Barber Hill,	So. Windsor
†Barkhamsted,[14]	Barkhamsted
Barkhamsted Center,[14]	Barkhamsted
Barlow Hollow,	Sherman
Barrack Mountain,[15]	Canaan
Barrett Hill,	Brooklyn
Bartlett Point,[16]	Waterford
Barton Hill,	East Hampton
Bashan,	East Haddam
Bashan Hill,[6]	Bozrah
Bates Woods,	New London
Bayview,	Milford
Bayview Heights,	Milford
Beach Knoll,	Wallingford
Beach Park,	Clinton
Beach Pond,	Voluntown
Beach Street,	Litchfield
Beacon Hill,[17]	Wolcott
Bean Hill,	Norwich
Beardsley Park,	Bridgeport
Bear Hill,	Chaplin
Bear Hill,	New Milford
Bear Swamp, [18]	Killingworth
Beaver Brook,	Danbury
Beaver Meadow,	Haddam
Becket Hill,[19]	Lyme
Becketville,	Danbury
Beckley Quarter,	Berlin
Bedlam,	Chaplin
Beebe Hill, [15]	Canaan
Belden Hill,	Wilton
Bell District,	Hampton
Bell Island,[20]	Norwalk
Bell Town,	Glastonbury
Belltown,	Stamford
Belle Haven,	Greenwich
Bend of River,[6]	Lisbon
Berkley Park,	Southington
Berkshire Estates,	Southbury
Best View,	Waterford
†Bethany, [21]	Bethany
Bethany Chapel,	Bridgeport
Bethany Woods,	Bethany
Between the Rivers,	Old Lyme
Bidwell Town,	Glastonbury
Bigelow,	Hampton
Bigelow,[22]	Union
Bill Hill,[19]	Lyme
Birch Groves,	New Milford
Birch Mountain,[22]	Bolton
Black Hall,	Old Lyme
Black Hall Pond,	Old Lyme
Black Hill,	Plainfield
Black Point,	East Lyme
Black Rock,	Bridgeport
Black Rock,	Durham

Post offices—[1]Abington. [2]Cornwall Bridge. [3]Moosup. [4]Terryville. [5]East Canaan. [6]Norwich. [7]New Haven. [8]Warrenville. [9]Westport. [10]Niantic. [11]Dayville. [12]North Franklin. [13]Waterbury. [14]North Canton. [15]Falls Village. [16]Uncasville. [17]Naugatuck. [18]Deep River. [19]Old Lyme. [20]South Norwalk. [21]Westville. [22]Stafford Springs. †Town.

Stations, Villages, etc.	Town
Black Rock Dist., [1]	Killingworth
Blackville,	Washington
Blissville,[2]	Lisbon
Blue Hill,[3]	Franklin
Bluff,	Durham
Bluff Point,[4]	Groton
Boardman's Bridge,	New Milford
†Bolton,[5]	Bolton
Bolton Notch,[5]	Bolton
Boom Bridge,	N. Stonington
Boulder Lake,	Clinton
Bowers Hill,[6]	Oxford
Bow Lane,	Middletown
†Bozrah,[7]	Bozrah
Bradley Field,	Windsor Locks
Bradleyville,[8]	Litchfield
Brainerd Hill,	Haddam
Brainerd Island,[9]	East Lyme
Branchville,	Ridgefield
Brandy Hill,	Thompson
Brandy Hill,	Torrington
Branford Courts,	Groton
Branford Hills,	Branford
Branford Point,	Branford
Breakneck,[10]	Union
Brendan Heights,	Stafford
Brick School,	Coventry
Bridgewater Center,	Bridgewater
Briggs Hill,	Sherman
Brighton Beach,	Old Lyme
Bristol Terrace,	Naugatuck
Broad River,[11]	Norwalk
Broad Swamp,	Cheshire
Broad View Terrace,	Wallingford
Brocketts Point,	Branford
Brockway's Ferry,[12]	Lyme
Brookfield Junc.,	Brookfield
Brooklawn,	Bridgeport
Brooklyn Center,	Brooklyn
Brookside,[13]	Harwinton
Brooksvale,	Cheshire
Bruce Park,	Greenwich
Brunswick,	Scotland
Brush Hill,[7]	Bozrah
Brush Hill,[12]	Lyme
Brush Island,[14]	Darien
Brushy Plain,	Branford
Buckingham,	Glastonbury
Bucks Corners,	Glastonbury
Bucktown,	Portland
Buddies Terrace,	Derby
Buffalo Bay,	Madison
Buff Cap,	Tolland
Bulkeley Hill,	Colchester
Bullett Hill,	Southbury
Bull's Bridge,	Kent
Bull's Head,	Stamford
Bundy Hill, [15]	Lisbon
Bungay,	Seymour
Bunker Hill,[16]	Killingworth
Burke Heights,	Wallingford
†Burlington,[17]	Burlington
Burlington Cen., [17]	Burlington
Burlington Sta'n.,[17]	Burlington
Burnett Corners,	Groton
Burnham,	East Hartford
Burnsford,	Bridgeport
Burns Point,	Milford
Burr District,	Haddam
Burroughs Hill,	Hebron
Burrville,	Torrington
Burtville,	Derby
Burwells Beach,	Milford
Bush Hill,	Brooklyn
Bushy Hill,	Granby
Bushy Hill,	Simsbury
Butler's Island,	Darien
Calf Pasture Cove,	Groton
Calhoun Street,	Washington
Campbell's Mills,	Voluntown
Camptown,	Derby
Campville,[13]	Harwinton
Campville,	Litchfield
†Canaan,[18]	Canaan
Canaan Mountain,[18]	Canaan
Candlewood Heights,	New Milford
Candlewood Hill,	Haddam
Candlewood Lake,	Danbury
Candlewood Lake East,	Brookfield
Candlewood Trails,	New Milford
Canoe Brook,	Branford
Canoe Harbor,	Madison
Canoe Hill,	New Canaan
Canterbury Green,	Canterbury
Canterbury Plains,	Canterbury
Canton Street,	Canton
Caritas Island,	Stamford
Carmel Hill,	Bethlehem
Carmel Hill,	Woodbury
Carney's Crossing,	Danbury
Case District,[17]	Burlington
Case's Farms,	Simsbury
Cat Swamp,	Woodbury
Cauklingstown,	Sharon
Cedar Beach,	Milford
Cedar Hill,	Hartford
Cedar Hill,	New Haven
Cedar Lake,	Bristol
Cedar Lake,	Chester
Cedar Lake,[19]	Wolcott
Cedarland Park,	Southbury
Cedar Ridge Dist.,	Seymour
Cedar Swamp,[20]	Killingworth
Cedar Swamp,	Tolland
Centennial Sq.,	Norwich
Center,	Columbia
Center,	Coventry
Center,	East Haven
Center,[13]	Harwinton
Center,[21]	Warren
Center Dist.,	Hampton
Center Dist.,[1]	Killingworth
Center Dist., [10]	Union
Center Groton,	Groton
Center Hill,[22]	Barkhamsted
Centerville Dist.,[23]	New Fairfield

Post offices—[1]Deep River. [2]Lebanon. [3]North Franklin. [4]Poquonock Bridge. [5]Andover. [6]Seymour. [7]Fitchville. [8]Bantam. [9]Niantic. [10]Stafford Springs. [11]South Norwalk. [12]Old Lyme. [13]Torrington. [14]Noroton. [15]Norwich. [16]Durham. [17]Unionville. [18] Falls Village. [19]Naugatuck. [20]Madison. [21]Cornwall Bridge. [22]New Hartford. [23]Danbury. †Town.

Stations, Villages, etc.	Town
Centerville,	Hamden
Chaffeeville,	Mansfield
Chalker's Beach,	Old Saybrook
Chalybes,	Roxbury
Chapel Hill,	Montville
Chaplin Center,	Chaplin
Chapman Beach,	Westbrook
Charcoal Hill,	Westport
Charles Island,	Milford
Charter Oak,	West Hartford
Charter Oak Terrace,	Hartford
Chauncey Homes,	Stratford
Cherry Brook,	Canton
Cherry Hill,	Branford
Cherry Hill,	Cornwall
Cherry Park,	Avon
Cheshire Heights,	Cheshire
Chesterfield,	Montville
Chestnut Hill,	Bridgeport
Chestnut Hill,	Colchester
Chestnut Hill,	East Hampton
Chestnut Hill,	Litchfield
Chestnut Hill,	Mansfield
Chestnut Hill,	Trumbull
Chestnut Hill,	Wilton
Chestnut Hill Dist.,[1]	Killingworth
Chestnut Land,	New Milford
Chestnut Tree Hill,[2]	Oxford
Chewink,	Chaplin
Chickahominy,	Greenwich
Chippens Hill,	Bristol
Chippens Hill,[3]	Burlington
Churaevka Village,	Southbury
Church Hill,	Washington
Cider Brook,	Avon
Circle Beach,	Guilford
Circle Beach,	Madison
Circle Drive,	Wallingford
Clam Island,	Branford
Clapboard Hill,	Guilford
Clapboard Hill,	New Canaan
Clapboard Hill,	Stratford
Clark Hill,	Cornwall
Clark Hill,	East Hampton
Clarks Corner,	Chaplin
Clark's Corner,	Hampton
Clark's Cove,[4]	Ledyard
Clarks Falls,	N. Stonington
Clarksville,	Stonington
Clayton,	Newington
Clearview,[5]	Harwinton
Clifton,	Seymour
Climax Heights,	Avon
Clinton Beach,	Clinton
Clintonville,	North Haven
Coburn,	Sherman
Cohanzie,	Waterford
Colburn Hill,	Stafford
Coleytown,	Westport
College Farms,[6]	Warren
Collenders Point,	Darien
Colonial Village,	Wallingford
Compo,	Westport
Compounce,	Southington
Comstock Hill,	Norwalk
Comstock's Bridge	Colchester
Comstock's Bridge	East Hampton
Conantville,	Mansfield
Connecticut College,	New London
Contentment Island,	Darien
Cook Hill,	Cheshire
Cook Hill,	Lebanon
Cook Hill,	Wallingford
Cook Hill,	Windsor
Cooley Hill,[7]	Franklin
Copper Hill,	East Granby
Copper Mine Dist.,	Bristol
Copper Valley,	Cheshire
Coral Sands,	Westbrook
Coreyville,	Lebanon
Cornfield Point,	Old Saybrook
Cornwall Center,	Cornwall
Cornwall Hollow,	Cornwall
Cornwall Plain,	Cornwall
Cotton Hill,	New Hartford
Cotton Hollow,	Glastonbury
Couch Hill,	Redding
Country Club Heights,	Southington
Courtland Hill,[8]	Stamford
Cove Island,	Stamford
Cow Hill,	Clinton
Cranbury,[9]	Norwalk
Cranbury,	Westport
Cranska Village,[10]	Plainfield
Cream Hill,	Cornwall
Crescent Bluff,[11]	Branford
Crescent Lake,	Enfield
Crocker Hill,[7]	Franklin
Cross Brook,	Roxbury
Crow Hill,	Stafford
Crown Point,	Groton
Crystal Lake,	Ellington
Crystal Lake,	Groton
Cummings Point,	Stamford
Daleville,[12]	Willington
Damascus,	Branford
Danbury Quarter,[13]	Winchester
Dark Hill,	South Windsor
Dark Hollow,[14]	Marlborough
Davenport Point,	Stamford
Davis District,	Stafford
Day Hill,	Windsor
Daytonville,	Torrington
Deans Mills,	Stonington
Deer Cliff,	Avon
Deer Island,	Morris
Deer Park,	Greenwich
Derby Neck,	Derby
Devil's Backbone,	Bethlehem
Devil's Blowhole,	Cromwell
Devil's Den,[15]	Weston
Devil's Hopyard,	East Haddam
Dewhirst Farms,	Bridgeport
Diamond Hill,	Redding
Diamond Lake,	Glastonbury

Post offices—[1]Madison. [2]Seymour. [3]Unionville. [4]Norwich. [5]Torrington. [6]Cornwall Bridge. [7]North Franklin. [8]Glenbrook. [9]South Norwalk. [10]Moosup. [11]Pine Orchard. [12]West Willington. [13]Winsted. [14]Amston. [15]Westport. †Town.

Stations, Villages, etc.	Town
Dibble Hill,	Cornwall
Dickerman's Cor.,[1]	Southington
Dingleville,	Waterford
Dobsonville,	Vernon
Dodgingtown,	Newtown
Double Beach,	Branford
Dowd's Corner,	Canton
Downerville,	Stonington
Drakeville,	Torrington
Drakeville,	Winchester
Dry Brook,	South Windsor
Dublin,	Colchester
Dublin,	Southington
Duck Hole,	Clinton
Dudleytown,	Cornwall
Durant,	Middletown
Durfee Hill,	Waterford
Eagleville,[2]	Mansfield
East Bridgeport,	Bridgeport
East Bristol,	Bristol
East Brooklyn,	Brooklyn
Eastbury,	Glastonbury
East Chestnut Hill,	Litchfield
East Cornwall,	Cornwall
East Derby,	Derby
East District,[3]	Union
East End,	Bridgeport
Eastern Point,	Groton
East Farmington Heights,	Farmington
Eastford Center,	Eastford
East Great Plain,	Norwich
E. Haddam L'ding,	E. Haddam
East Hill,	Canton
East Iron Works,	Brookfield
East Litchfield,[4]	Harwinton
East Litchfield,	Litchfield
East Morris,	Morris
East Neck,	Waterford
East Norwalk,[5]	Norwalk
East Plymouth,[6]	Plymouth
East Putnam,	Putnam
East Rock,	New Haven
East Stanwich,	Greenwich
East Thompson,	Thompson
East Village,[7]	Monroe
East Wallingford,	Wallingford
East Weatogue,	Simsbury
East Willington,[8]	Willington
†East Windsor,[9]	East Windsor
Edge Lea,[10]	Old Lyme
Edgewood,	Bristol
Edgewood,	New Haven
Edgewood,	Stafford
Edgewood Beach,[11]	East Lyme
Ekonk,	Sterling
Ekonk Hill,	Voluntown
Elim Park,	Shelton
Ellithorpe's Cross.,	Stafford
Ellsworth,	Sharon
Ellsworth Cr's,	Portland
Elmcrest Sana'rium,	Portland
Elm Grove,	Windsor
Elm Haven,	New Haven
Elm Hill,	Newington
Elmville,[12]	Killingly
Elmwood,	Bethel
Elys Ferry,[13]	Lyme
Enders Island,[14]	Stonington
Equivalent,	Ellington
Ettadore Park,	Milford
Exeter,	Lebanon
Fair Ground,	Danbury
Fairview Heights,	Norwich
Fall Mountain,	Bristol
Fall Mt. Lake Dist.,	Plymouth
Falls,	East Granby
Farm Hill,	Middletown
Farmington Village,	Farmington
Farms,	Simsbury
Far View Beach,	Milford
Fenwick,	Old Saybrook
Ferris Park,	Stamford
Ferry Bridge,	Stratford
Ferry Point,	Old Saybrook
Ferry Road,	Old Lyme
Ferry Woods,	Milford
Fire Town,	Simsbury
Fisher's Point,	Waterford
Fish Rock,	Southbury
Five Mile River,	Norwalk
Flag Swamp,	Roxbury
Flanders,	East Hampton
Flanders,	East Lyme
Flanders,	Kent
Flanders,	Southington
Flanders,	Woodbury
Flat Rock,	Plainfield
Flat Rock,	Waterford
Flat Rock Hill,	Old Lyme
Flat Swamp,	Newtown
Flax Hill,	Norwalk
Floral Park,	Old Saybrook
Floydville,	East Granby
Fluteville,	Litchfield
Flying Point,	Branford
Fog Plain,	Waterford
Foote Hill,	Durham
Forest Hills,	Southington
Forestville,	Stafford
Forge,[15]	Weston
Forge Hollow,	Litchfield
Fort Hale,	New Haven
Fort Hill,	Groton
Fort Hill,	New Milford
Fort Hills Homes,[16]	Groton
Fort Trumbull,	New London
Ft. Trumbull Beach,	Milford
Foster,[3]	Union
Foundry,	Redding
Four Corners,[4]	Harwinton
Four Corners,	New Haven
Four Mile River,	Old Lyme
Foxon,	East Haven
Foxtown,	East Haddam
Fox Village,	Stafford

Post offices—[1]Milldale. [2]Storrs. [3]Stafford Springs. [4]Torrington. [5]South Norwalk. [6]Terryville. [7]Stepney Depot. [8]West Willington. [9]Broad Brook. [10]South Lyme. [11]Niantic. [12]Danielson. [13]Old Lyme. [14]Mystic. [15]Westport. [16]Poquonock Bridge. †Town.

Stations, Villages, etc.	Town
Fractional,[16]	Harwinton
†Franklin,[1]	Franklin
Franklin Hill,[1]	Franklin
Franklin Square,	Norwich
Frog Hollow,	Ellington
Furnace Hollow,	Stafford
Gadpouch,	East Hampton
Gallows Hills,	Redding
Gallup Hill,[2]	Ledyard
Garden City,	Seymour
Gardner Lake,[3]	Bozrah
Gardner Lake,	Montville
Garnet Park,[4]	Madison
Gary,	Putnam
Geer Hill,[5]	Ledyard
General Electric,	Bridgeport
Georges Hill,	Southbury
Georgetown,	Wilton
Germantown,	Danbury
Giants Neck Beach,	East Lyme
Giants Neck Heights,	East Lyme
Gilbert Corners,	Litchfield
Gildersleeve,	Portland
Gilead,	Hebron
Gilead,	Waterford
Glass Factory,[6]	Willington
Glen,	Redding
Glenbrook,	Darien
Glendale Park,	Stamford
Glenville,	Greenwich
Glenwood Park,	New London
Glynville,	Stafford
Golden Spur,	East Lyme
Golds Mill,	Cornwall
Good Hill,	Woodbury
Goodrichville,	Granby
Goodsell Point,	Branford
Gooseboro,	Litchfield
Goose Lane,	Tolland
Gorham Island,	Westport
Gorton Lake Shores,	East Lyme
Goshen,	Lebanon
Goshen,	Plainfield
Goshen,	Waterford
Goshen Hill,	Lebanon
Grandbrook Park,	East Granby
Grand View Park,	Stonington
Granite Bay,	Branford
Graniteville,	Waterford
Grants Hill,	Tolland
Grantville,	Norfolk
Grassy Hill,[7]	Lyme
Grassy Hill,	Orange
Grassy Hill,	Woodbury
Grassy Plain,	Bethel
Gray's Plain,	Newtown
Grayville,	Hebron
Great Hammocks,	Old Saybrook
Great Harbor,	Guilford
Great Hill,	Cornwall
Great Hill,[8]	Oxford
Great Hill,	Seymour
Great Hill Lake,	Portland
Great Neck,	Waterford
Great Plain,	Branford
Great Plain	Danbury
Green Corner,	Bethlehem
Greene Village,	Bridgeport
Greenfield Hill,	Fairfield
Greenhaven Shores,	Stonington
Green Hollow,	Plainfield
Greenmanville,	Stonington
Green Pond,	Sherman
Green Swamp,[9]	Killingworth
Green's Har. Beach,	New London
Greenville,	Watertown
Green Woods,	Torrington
Gregory Orchard,	Newtown
Greystone,[10]	Plymouth
Griffins,	Windsor
†Griswold,[11]	Griswold
Griswold Point,	Old Lyme
Grisweldville,	Wethersfield
Grove Beach,	Westbrook
Grove Beach Manor,	Clinton
Grove Beach Point,	Westbrook
Grove Beach Terrace,	Westbrook
Grumman Hill,	Wilton
Guernsey Hill,	Litchfield
Guilds Hollow,	Bethlehem
Guilford Lakes,	Guilford
Gulf,	Milford
Gull,	Hebron
Gungy,[7]	Lyme
Gurleyville,	Mansfield
Guy's Corners,[12]	Middlefield
Haddam Neck,	Haddam
Haddam Quarter,	Durham
Half Way River,	Newtown
Hall,	Stafford
Hall Meadow,	Torrington
Hall's Corners,	Old Lyme
Hallville,[5]	Preston
Hammonasset,	Madison
Hampton Springs,	Hampton
Hancock,[10]	Plymouth
Hanging Hills,	Southington
Hankeyville,	Stamford
Hanks Hill,	Mansfield
Hanover,	Newtown
Harbor,	Windsor
Harborview,[13]	Norwalk
Harbor View,	Clinton
Hard Hill,	Bethlehem
Hardscrabble,[14]	Warren
Harris Plains,	Litchfield
Harrisons,	Waterford
Harrisville,	Woodstock
Hartford Beach,	Madison
Hartford Turnpike,	Vernon
Hart Hollow,	Torrington
†Hartland,[15]	Hartland
†Harwinton,[16]	Harwinton
Hasting's Hill,	Suffield
Hatchetts Point,[17]	Old Lyme
Hat Shop Hill,	Bridgewater

Post offices—[1]North Franklin. [2]Mystic. [3]Colchester. [4]East River. [5]Norwich. [6]West Willington. [7]Old Lyme. [8]Seymour. [9]Deep River. [10]Terryville. [11]Jewett City. [12]Rockfall. [13]South Norwalk. [14]Cornwall Bridge. [15]East Hartland. [16]Torrington. [17]South Lyme. †Town.

Stations, Villages, etc.	Town
Hattertown,	Newtown
Haughton Cove,	Montville
Haughton Park,	Montville
Hawk's Nest Beach,	Old Lyme
Hay Island,[1]	Darien
Haycock Point,	Branford
Hayden's,	Windsor
Hayestown,	Danbury
Haywardville,	East Haddam
Hazel Plain,	Woodbury
Hazelwood,	East Granby
Hazelwood,	Windsor
Head of Meadow,	Newtown
Headquarters,	Litchfield
Hewitt,	N. Stonington
Hidden Lake,	Haddam
High Island,	Branford
Highland,	Middletown
Highland Park,	Manchester
Highland Point,	Madison
Highland Terrace,	Stafford
High Ridge,	Stamford
Highwood,	Hamden
Hill and Plain,	New Milford
Hilliardville,	Manchester
Hillside Terrace,	Norwich
Hinckley Hill,	Stonington
Hitchcock's Lakes,[2]	Wolcott
Hoadleyville,[3]	Plymouth
Hockanum,	East Hartford
Hodge Pound,	Voluntown
Hog Hill,	East Hampton
Holcomb Hill,	New Hartford
Holiday Point,	Sherman
Holley Beach,	Madison
Hollister Section,	Bridgeport
Hollow Section,	Bridgeport
Holt District,	Plymouth
Hooker Village,	Bridgeport
Hope Valley,	Hebron
Hopeville,[4]	Griswold
Hopewell,[5]	Glastonbury
Hopewell,	Newtown
Hop Meadow,	Simsbury
Hop River,	Columbia
Hop Yard Plain,	Branford
Horse Hill,	Westbrook
Hoskins,	Simsbury
Hotchkiss Grove,	Branford
Hotchkissville,	Woodbury
Howard Valley,	Hampton
Hubbard,	Middletown
Huckleberry Hill,	Avon
Huckleberry Hill,	Brookfield
Huckleberry Ledge,[6]	Killingworth
Hull,	Redding
Hull's Hill,[7]	Oxford
Hull's Hill,	Southbury
Hungary,	Granby
Hunt,	New Milford
Hunting Ridge,	Stamford
Huntington,	Shelton
Huntingtown,	Newtown

Stations, Villages, etc.	Town
Huntsville,[8]	Canaan
Hurd Park,	East Hampton
Hyde Park,	Stafford
Hyde's Corner,[9]	Franklin
Hydeville,	Stafford
Indian Cove,	Guilford
Indian Hill,	Branford
Indian Neck,	Branford
Indian Town,	N. Stonington
Indian Town,	Old Saybrook
Indian Town Hill,	Ledyard
Iron Works,	Brookfield
Island View,	Westbrook
Ives Corner,	Cheshire
Jack's Hill,[7]	Oxford
Jackson Heights,	Avon
Jagger District,	Hebron
Jepson Island,[10]	Branford
Jerico,[11]	Pomfret
Jerusalem,	New Milford
Job's Hill,	Ellington
Job's Pond,	Portland
Johnny Cake,[12]	Burlington
Johnnycake Hill,	Old Lyme
Johnson Hollow,	Cornwall
Johnson Lane,	Middletown
Johnson's Point,	Branford
Johnsonville,	East Haddam
John Tom Hill,	Glastonbury
Jordan,	Waterford
Joshuatown,[13]	Lyme
Joyceland,[14]	New Fairfield
Judd's Bridge,	Roxbury
Juniper Hills,[8]	Canaan
Jupiter Point,	Groton
Kasson Grove,	Bethlehem
Keeney's Corner,	Waterford
Kelsey Beach,	Madison
Kelsey Point,	Westbrook
Kelseytown,	Clinton
Kennedy City,	Plainfield
Kenosia,	Danbury
Kent,	Stafford
Kent District,	Wilton
Kent Furnace,	Kent
Kent Hollow,	Kent
Kenyonville,	Woodstock
Kettletown,	Southbury
Kick Hill,	Lebanon
Kidd's Island,[10]	Branford
Killams Point,	Branford
†Killingly,[15]	Killingly
Killingly Center,[16]	Killingly
†Killingworth,[17]	Killingworth
Kinney Hollow,[18]	Union
Kishwaukee,[19]	Plainfield
Kittemaug,	Montville
Knollwood Beach,	Old Saybrook
Lafayette Square,	Bridgeport
Lake Bonair,	Ellington
Lake Candlewood,[14]	New Fairfield
Lake Chaffee,	Andover
Lake Compounce,	Bristol

Post offices—[1]Noroton. [2]Waterbury. [3]Terryville. [4]Jewett City. [5]South Glastonbury. [6]Higganum. [7]Seymour. [8]Falls Village. [9]North Franklin. [10]Stony Creek. [11]Pomfret Center. [12]Unionville. [13]Old Lyme. [14]Danbury. [15]Danielson. [16]Dayville. [17]Clinton. [18]Stafford Springs. [19]Moosup. †Town.

Stations, Villages, etc.	Town
Lake District,[18]	Warren
Lake Garda,[1]	Burlington
Lake George,	Newtown
Lake Hayward,[2]	East Haddam
Lake Plymouth Dist.,	Plymouth
Lake Quonnipaug,	Guilford
Lakeside,	Southbury
Lake Stafford,	Stafford
Lake's Pond,	Waterford
Lakeview,	Derby
Lakeview Trails,	Southbury
Land O'Pines,	Stafford
Lands End,	Newtown
Lane District,[3]	Killingworth
Lanesville,	New Milford
Lamphier's Cove,	Branford
Lantern Hill,[4]	Ledyard
Laurel,	Middletown
Laurel Beach,	Milford
Laurel Glen,	N. Stonington
Laurel Hill,	Norwich
Laurel Park,	Norwich
Laysville,	Old Lyme
Lazy Lane,	Southington
Leach Hollow,	Sherman
Ledward Island,	Stonington
†Ledyard,[4]	Ledyard
Ledyard Center,[5]	Ledyard
Lee Manor,	Madison
Leesville,	East Haddam
Leete's Island,	Guilford
Leffingwell,[5]	Bozrah
Leffingwell,	Montville
Leonard Bridge,	Lebanon
Leonards Corner,	Tolland
Liberty Hill,	Lebanon
Lime Kiln,	Redding
Lime Rock Station,[6]	Canaan
Lincoln Village,	Bridgeport
†Lisbon,[5]	Lisbon
Little Boston,	East Lyme
Little Boston,	Redding
Little City,	Haddam
Little Haddam,	East Haddam
Little Plain,	Branford
Little Pumpkin Is.,[7]	Branford
Little Stannard Beach,	Westbrook
Little York,	Redding
Lockwoods Corners,	Stamford
Locust Hill,	Chester
Logger Hill,	Waterford
Lonetown,	Redding
Long Beach,	Stratford
Long Brook,	Stratford
Long Cove,[8]	Ledyard
Long Hill,	Middletown
Long Hill,	South Windsor
Long Hill Heights,	Wallingford
Long Meadow Hill,	Brookfield
Long Mountain,	New Milford
Long Neck Point,	Darien
Long Pond,	Ledyard
Long Ridge,	Danbury
Long Ridge,	Stamford
Long River Village,	Middletown
Long Society,[5]	Preston
Longview,	Ellington
Lord Hill,[9]	Lyme
Lord's Corner,	Deep River
Lord's Cove,[9]	Lyme
Lordship,	Stratford
Lords Point,	Stonington
Lost Acres,	Granby
Lower City,[6]	Canaan
Lower Merryall,	New Milford
Lower Pawcatuck,	Stonington
Lower Scotland,	Scotland
Lower Stepney,[10]	Monroe
Lull,	Stafford
Lydallville,	Manchester
Lyman Viaduct,	Colchester
†Lyme,[9]	Lyme
Lyons Plains,[11]	Weston
Macedonia,	Kent
Mack's Mill,	East Lyme
Magnolia Hill,	Bethlehem
Mago (Mego) Point,	Waterford
Magonk,	Waterford
Mallory Hill,	Waterford
Mallett District,	Bridgewater
Manchester Green,	Manchester
Manresa Island,[12]	Norwalk
†Mansfield,[13]	Mansfield
Mansfield City,[13]	Mansfield
Mansfield 4 Cor's,	Mansfield
Mansfield Hollow,	Mansfield
Maple End,	Bristol
Maple Hill,	Newington
Maple Hollow,	New Hartford
Marina Village,	Bridgeport
†Marlborough,[14]	Marlborough
Marne Park,[15]	Litchfield
Maromas,	Middletown
Maryland,	New Milford
Mashapaug,[16]	Union
Mason's Island,[4]	Stonington
Massapeag,	Montville
Matson Hill,	Glastonbury
Meadow Plain,	Simsbury
Mechanicsville,	Granby
Meet'g House Hill,	Durham
Meet'g House Hill,[17]	Franklin
Melrose Park,	Norwich
Merrill,	New Hartford
Merryall,	New Milford
Merwins Beach,	Milford
Merwin's Point,	Milford
Meshomasic,	Portland
Meshomasick,	East Hampton
Miami Beach,	Old Lyme
Mianus,	Greenwich
Middle,	Newtown
Middle Beach,	Madison
Middle Beach,	Westbrook
Middlebrook,	Wilton
Middlefield Center,	Middlefield

Post offices—[1]Unionville. [2]Colchester. [3]Higganum. [4]Mystic. [5]Norwich. [6]Falls Village. [7]Stony Creek. [8]Gales Ferry. [9]Old Lyme. [10]Stepney Depot. [11]Westport. [12]South Norwalk. [13]Storrs. [14]East Hampton. [15]Bantam. [16]Stafford Springs. [17]North Franklin. [18]New Preston. †Town.

Stations, Villages, etc.	Town
Middle Gate,	Newtown
Middle Quarter,	Woodbury
Middle River,	Danbury
Midway,	Groton
Milbrook,	Greenwich
Mile Creek,	Old Lyme
Milford Point,	Milford
Milford Side,[1]	Woodbridge
Millbrook,	North Haven
Mill District,	Clinton
Millington Green,	East Haddam
Mill Plain,	Branford
Mill Plain,	Danbury
Mill R. Coun. Club,	Stratford
Millstone Ridge,	New Milford
Millville,	N. Stonington
Milton,	Litchfield
Milville,	Naugatuck
Mine Hill,	New Milford
Mine Hill,	Roxbury
Miner,	N. Stonington
Minnie Island,[2]	Bozrah
Minortown,	Woodbury
Miry Brook,	Danbury
Mitchell's Woods,	New London
Mixville,	Cheshire
Mohawk Tower,	Cornwall
Mohegan,	Montville
Momauguin,	East Haven
Money Island,[3]	Branford
†Monroe,[4]	Monroe
Montowese,	North Haven
Montville Center,	Montville
Mooreville,[5]	Winchester
Moose Hill,	Guilford
Moose Hill,[6]	Oxford
Moose Meadow,[7]	Willington
Moravia Woods,	Avon
Morningside,	Milford
Morningside Park,	Waterford
Morris Corner,	Ellington
Morris Cove,	New Haven
Moss Farm,	Cheshire
Mountain Lake,[2]	Salem
Mt. Archer,[8]	Lyme
Mount Hope,	Mansfield
Mount Three Notches,	Durham
Mount Tobe,[9]	Plymouth
Mount Vernon,	Southington
Mt. View,	Southington
Mth. of Scantic,	South Windsor
Mulberry Point,	Guilford
Mullin Hill,	Waterford
Munger Lane,	Bethlehem
Music Mountain,[10]	Canaan
Music Vale,[2]	Salem
Myrtle Beach,	Milford
Mystic Island,	Stonington
Nantasket,[11]	Pomfret
Nash Island,[12]	Darien
Natchaug,	Chaplin
Naubuc,	Glastonbury
Naugatuck Gardens,	Milford

Stations, Villages, etc.	Town
Navy Yard,	Groton
Nayaug,	Glastonbury
Neck District,	Madison
Neck Road,	Old Lyme
Nepaug,	New Hartford
Nettleton Hollow,	Washington
New District,	Simsbury
Newent,[13]	Lisbon
†New Fairfield,[14]	New Fairfield
New Fairfield Center,[14]	New Fairfield
Newfield,	Middletown
Newfield,	Stamford
Newfield,	Torrington
Newgate,	East Granby
Newhallville,	New Haven
New Hartford Cen.,	New Hartford
Newington Park,	Newington
New Preston Hill,	Washington
New Preston Sta.,	Washington
New Sweden,[11]	Woodstock
New Village,[15]	Plainfield
New York,	Stratford
Niantic Hill,	East Lyme
Nichols,[16]	Trumbull
Nickerson Hill,[8]	Lyme
Nineveh,[17]	Killingworth
Nineveh,	Madison
Nipsic,	Glastonbury
Nod,	Avon
Nod,	Wilton
Nonnewaug,	Woodbury
Nonnewaug Falls,	Bethlehem
Norfield,[18]	Weston
Noroton Knoll,	Darien
Noroton Manor,	Darien
Norshap,	Wallingford
North,	Columbia
North Ashford,[19]	Eastford
North Bigelow,	Hampton
North Bridgeport,	Bridgeport
†North Canaan,[20]	North Canaan
North Colebrook,	Colebrook
North Cornwall,	Cornwall
North Cromwell,	Cromwell
Northeast,	Newington
North End,	Bridgeport
North End Colony,	Guilford
North Farms,	Wallingford
North Guilford,	Guilford
North Hill,	North Haven
North Kent,	Kent
North Lyme,[8]	Lyme
North Madison,	Madison
North Mianus,	Greenwich
North Newington,	Newington
North Norfolk,	Norfolk
North Plain,[8]	East Haddam
North Side,	Bristol
North Somers,	Somers
North Stamford,	Stamford
North Sterling,	Sterling
N. Thompsonville,	Enfield
Northville,	New Milford

Post offices—[1]New Haven. [2]Colchester. [3]Stony Creek. [4]Stepney Depot. [5]Winsted. [6]Seymour. [7]West Willington. [8]Old Lyme. [9]Terryville. [10]Falls Village. [11]Pomfret Center. [12]Noroton. [13]Norwich. [14]Danbury. [15]Moosup. [16]Bridgeport. [17]Madison. [18]Westport. [19]Woodstock Valley. [20]Canaan. †Town.

Stations, Villages, etc.	Town
Northwest,[1]	Harwinton
Northwest Corner,	N. Stonington
North West Dist.,	Madison
North Wilton,	Wilton
Nortontown,	Guilford
Norwich Falls,	Norwich
Number Five,[2]	North Canaan
Nut Plains,	Guilford
Oakdale Manor,	Southbury
Oakgrove Beach,	East Lyme
Oakland,	Manchester
Oakland Gardens,	Farmington
Oak Terrace,	Durham
Obtuse,	Brookfield
Occum,	Norwich
Ocean Beach Park,	New London
Oenoke Ridge,	New Canaan
Ogden's Corner,	Vernon
Old Colony Beach,	Old Lyme
Old Furnace Hol.,	Stafford
Old Hamburg,[3]	Lyme
Old Hop River,	Columbia
Old Lyme Estates,	Old Lyme
Old Lyme Shores,	Old Lyme
Old Mill Green,	Bridgeport
Old Quarry,	Guilford
Olivet.	Bridgeport
Orcuttville,	Stafford
Ore Hill,	Kent
Ore Hill,	Salisbury
Orford Village,	Manchester
Oronoque,	Stratford
Oswegatchie,	Waterford
Oswegatchie Hills,	East Lyme
Overbrook,	Stamford
Overshore,	Madison
Oxecosset,	Stonington
†Oxford,[4]	Oxford
Ox Hill,	Bridgeport
Ox Hill,	Norwich
Oxoboxo Lake,[5]	Montville
Oyster River,	Old Saybrook
Oyster River,	West Haven
Pachaug,[6]	Griswold
Packer,	Canterbury
Packwoodville,	Colchester
Pacouset,	Portland
Padanarem,	Danbury
Painter Hill,	Roxbury
Palestine,	Newtown
Palmer Hill,	Greenwich
Palmertown,	Montville
Parker Farms,	Wallingford
Parker Village,	Manchester
Parkers Hill,[7]	Killingworth
Parker's Point,	Chester
Park Lane,	New Milford
Parkview,	Wallingford
Parkville,	Hartford
Parum,	Colchester
Patten,	Stafford
Pautipaug,[8]	Franklin
Pawson Park,	Branford
Pea Hill,[9]	Killingworth
Pearlville,[10]	East Windsor
Peck Hollow,[8]	Franklin
Pecks Corner,	Norwich
Peck's Mill,	Stratford
Pegville,	Granby
Pemberwick,	Greenwich
Pembroke,	Danbury
Pendleton Hill,	N. Stonington
Pendleton Hill,	Voluntown
Penfield Hill,	Portland
Pepper Box Hill,	Waterford
Pequot,	Montville
Pequotsepos,	Stonington
Perkins Corner,	Mansfield
Phelps Hill,	Lebanon
Phoenixville,	Eastford
Pickett,	New Milford
Pickett Hill,	Stafford
Pickett's Ridge,	Redding
Pierce Hollow,	Southbury
Pigeon Hill,	Windsor
Pillsbury Hill,	Vernon
Pine Brook,	East Hampton
Pine Brook,	Haddam
Pine Grove,[11]	Canaan
Pine Grove,	East Lyme
Pine Grove,	Windsor
Pine Neck,	Waterford
Pine Orchard,	Branford
Pine Orchard Dist.,	Killingworth
Pine Rock Park,	Shelton
Pineville,	Killingly
Pinney Hill,[12]	Stafford
Plainfield Junct.,	Plainfield
Plain Hill,	Norwich
Plantsville,	Branford
Pleasant Hill,	Windsor
Pleasant Valley,[3]	Lyme
Pleasant Valley,	Mansfield
Pleasant Valley,	South Windsor
Pleasure Beach,	Bridgeport
Pleasure Beach,	Waterford
Pleasure Hill,[8]	Franklin
Plum Bank,	Old Saybrook
Plum Orchard,	Southington
Plumtrees,	Bethel
Pocotopaug Lake,	East Hampton
Podunk,	South Windsor
Pogwank,[13]	Salem
Pohtatuck,	Newtown
Point O'Woods,[14]	Old Lyme
Point Shirley,[15]	Groton
Pokono Ridge,	Brookfield
Pomeraug,	Woodbury
Pomeraug Wigwams,	Southbury
Pomfret Landing,[16]	Pomfret
Pond Hill,	Naugatuck,
Pond Hill,	Plainfield
Pond Hill,	Wallingford
Pond Meadow,[7]	Killingworth
Pond Meadow.	Westbrook
Pond Point Beach,	Milford

Post offices—[1]Torrington. [2]East Canaan. [3]Old Lyme. [4]Seymour. [5]Uncasville. [6]Jewett City. [7]Higganum. [8]North Franklin. [9]Durham. [10]Broad Brook. [11]Falls Village. [12]Stafford Springs. [13]Colchester. [14]South Lyme. [15]West Mystic. [16]Pomfret Center.
†Town.

Stations, Villages, etc.	Town
Ponset,	Haddam
Ponus Ridge,	New Canaan
Pootatuck Park,	Southbury
Poplar Plains,	Westport
Poquetanuck,[2]	Preston
Porter,	South Windsor
Porter Hill,	Bethlehem
Porter Plains,	Thompson
Post Hill,	New London
Potato Island,[3]	Branford
Potter,[4]	Willington
Powder Hill,	Middlefield
Pratt Island,	Darien
Pratts Corner,[5]	Cheshire
†Preston,[2]	Preston
Preston City,[2]	Preston
Preston Plains,[2]	Preston
Promise Land,	Seymour
†Prospect,[6]	Prospect
Prospect Beach,	West Haven
Prospect Hill,	Brookfield
Prospect Hill,	Norwalk
Prospect Hill,	Waterford
P. T. Barnum Village,	Bridgeport
Puckshire,	Woodbury
Pudding Hill,	Scotland
Puddletown,	New Hartford
Puffingham,[7]	Cornwall
Pumpkin Hill,[8]	Ledyard
Pumpkin Hill,	New Milford
Purchase,	Southbury
Purgatory,	Avon
Putnam Heights,	Putnam
Putnam Park,	Greenwich
Putnam Park,[9]	Redding
Putnam's Wolf Den,[10]	Pomfret
Putney,	Stratford
Quaddick,	Thompson
Quaker Farms,[11]	Oxford
Quaker Ridge,	Greenwich
Quaker Town,	Groton
Quaker Town,[8]	Ledyard
Quaketaug Hill,	Stonington
Quarry Dock,	East Lyme
Quarryville,[12]	Bolton
Quarter,	Branford
Quassapaug,	Woodbury
Quassapaug Lake,	Middlebury
Queach,	Branford
Queensboro,	Southington
Quiambog,	Stonington
Quinnipiac,	North Haven
Quotonset Beach,	Westbrook
Ragged Hill,[10]	Pomfret
Rainbow,	Windsor
Ram Island,	Stonington
Ramparts Homes,	Groton
Ram's Horn Creek,[13]	Lyme
Rathbun Hill,[14]	Salem
Ratlum,	Canton
Rattle Snake Ledge,[14]	Salem
Rawson,	Hampton
Rayfield,	Westport
Raymond Hill,	Montville
Red Stone Hill,	Bristol
Reed's Gap,	Durham
Reynolds Bridge,	Thomaston
Rhodesville,	Putnam
Richmond Hill,	New Canaan
Ridge,	Redding
Ridge Acres,	Darien
Ridgebury	Danbury
Ridgebury,	Ridgefield
Ridgecraft,	Guilford
Ridgeland,	Wallingford
Ridge Park,	Wethersfield
Ridgewood,	Clinton
Ridgewood Park,	Waterford
Riga,	Salisbury
Rippowam Village,	Stamford
Riverbank,	Stamford
Rivercliff,[15]	Milford
River District,[16]	Bridgewater
River District,	Tolland
River Glen,	Farmington
Riverhill Park,	Southbury
Riverside,[17]	Burlington
Riverside,	Norwich
Riverside,[11]	Oxford
Riverside,	Clinton
Riverside Beach,	Waterford
Riverside Park,	New London
Riverside Park,	Southbury
Riverview,	Portland
Riversville,	Greenwich
Road Church Dist.,	Stonington
Roaring Brook,[4]	Willington
Roast Meat Hill,[18]	Killingworth
Robertsville,[19]	Colebrook
Rock-Ell,	Ellington
Rockfall,	Middlefield
Rock Glen,	Norwich
Rock House Hill,[11]	Oxford
Rock Landing,	Haddam
Rockland,	Madison
Rockland Park,[20]	Branford
Rock Meadow,[21]	Union
Rock Ridge,	Greenwich
Rockwell Hill,	Stafford
Rocky Dundee,	Stafford
Rogers Lake,	Old Lyme
Rogers Lake West Shores,[13]	Lyme
Romford,	Washington
Roosevelt Park,[22]	Litchfield
Rope Ferry,	East Lyme
Rose Hill,	Wolcott
Rose Hill,	Portland
Rose Hill,[2]	Ledyard
Rosewood,	Wallingford
Ross Hill,[2]	Lisbon
Roton Point,	Norwalk
Round Hill,	Greenwich
Round Hill,[2]	Lisbon
Roxbury,	Stamford
Roxbury Falls,	Roxbury

Post offices—[1]Higganum. [2]Norwich. [3]Stony Creek. [4]West Willington. [5]West Cheshire. [6]Waterbury. [7]Cornwall Bridge. [8]Mystic. [9]West Redding. [10]Pomfret Center. [11]Seymour. [12]Rockville. [13]Old Lyme. [14]Colchester. [15]Devon. [16]New Milford. [17]Unionville. [18]Deep River. [19]Winsted. [20]Short Beach. [21]Stafford Springs. [22]Bantam. †Town.

Stations, Villages, etc.	Town
Sachem Head,	Guilford
Sachems Woods,	New Haven
Sagamore Cove,	Branford
Sagamore Terrace,	Westbrook
St. Vincent's,	Bridgeport
†Salem,[2]	Salem
Salem Four Corners,[2]	Salem
Salem Park,	Norwich
Salmon Brook,	Granby
Salmon River,	East Haddam
Salmon River Park,	East Hampton
Salt Woods,	Westbrook
Sand Bank,	Portland
Sandy Estates,	Southington
Sandy Hill,	Ellington
Sanfordtown,	Redding
Sasqua Hills,[3]	Norwalk
Satans Kingdom,	New Hartford
Saunders Point,[4]	East Lyme
Savin Rock,	West Haven
Sawyer,	Putnam
Saybrook,	Deep River
Saybrook Ferry,	Old Saybrook
Saybrook Junc.,	Old Saybrook
Saybrook Manor,	Old Saybrook
Saybrook Manor Beach,	Old Saybrook
Scaghticoke,	Kent
Scantic,[5]	East Windsor
Scitico,	Enfield
Scofieldtown,	Stamford
Scotch Cap,	Branford
Scot Hill,	Colchester
Scott Hill,[1]	Bozrah
Scottis Cove,	Darien
Scotts Swamp,	Farmington
Sea Bluff,	West Haven
Sears Park,	East Hampton
Seaside Park,	Bridgeport
Second Hill,[6]	Bridgewater
Second Hill,	New Milford
Secret Lake,	Avon
Secret Lake,	Canton
Selden's Neck,[7]	Lyme
Sentinel Hill,	Derby
Seven and Nine Dist.,	Tolland
Seymour Park,	Newington
Shailerville,	Haddam
Shaker Pines,	Enfield
Sharon Valley,	Sharon
Shell Beach,	Guilford
Shennecosset,	Groton
Shepaug,	Southbury
Sherman Hill,	Woodbury
Sherman's Corners,	Chaplin
Sherville,[1]	Ledyard
Shingle Hollow,	Glastonbury
Shippan Point,	Stamford
Shorelands,	Madison
Shunoc,	N. Stonington
Shushuck,[8]	Woodbridge
Siam,	Portland
Sill Lane,	Old Lyme
Silver Beach,	Milford
Silver Bluff,	Clinton
Silver Lake,	Berlin
Silver Lake,	Sharon
Silver Mine,	New Canaan
Silvermine,	Norwalk
Silvermine,	Wilton
Skiff Mountain,	Kent
Skinner District,	Woodstock
Skokorat,	Seymour
Skunkamaug,	Tolland
Skyline Ridge,	Bridgewater
Skyline Terrace,	Wallingford
Smith Hill,[9]	Winchester
Smith's Corners,[10]	Franklin
Smith's Neck,	Old Lyme
Smiths Ridge,	New Canaan
Snipsic,	Tolland
Sodom,[11]	Franklin
Solomonville,	Stonington
Sound View,	Old Lyme
South Ashford,[12]	Ashford
South Bigelow,	Hampton
South Canaan,[13]	Canaan
South Canterbury,	Canterbury
South Chaplin,	Chaplin
South East,	New Hartford
South End,	Bridgeport
South End,	Southington
South Farms,	Middletown
Southfield Point,	Stamford
Southford,	Southbury
Southington Heights,	Southington
South Killingly,[14]	Killingly
South Mountain,	Bristol
South Norfolk,	Norfolk
South Plains,	Litchfield
Southville,	Bridgewater
South West Dist.,[15]	Killingworth
South Wilton,	Wilton
Spicer Hill,[1]	Bozrah
Spindle Hill, [16]	Wolcott
Spithead,	Waterford
Spoonville,	East Granby
Sport Hill,[17]	Easton
†Sprague,[18]	Sprague
Springdale,	Darien
Spring Glen,	Granby
Spring Glen,	New Haven
Spring Glen,	Hamden
Spring Hill,	Mansfield
Spring Hill,	Norwalk
Spring Wood,	Norwalk
Springs,	Stafford
Squantuck,	Seymour
Squash Hollow,	New Milford
Staddle Hill,	Middletown
Stadley Rough,	Danbury
Stafford,	Bristol
Stafford Hollow,	Stafford
Stafford Village,	Stafford
Standish Hill,	Lebanon
Stannard's Beach,	Westbrook

Post offices—[1]Norwich. [2]Colchester. [3]South Norwalk. [4]Niantic. [5]Warehouse Point. [6]New Milford. [7]Hadlyme. [8]New Haven. [9]Winsted. [10]North Franklin. [11]Lebanon. [12]Warrenville. [13]Falls Village. [14]Danielson. [15]Madison. [16]Waterbury. [17]Bridgeport. [18]Baltic. †Town.

Stations, Villages, etc.	Town
Stanwich,	Greenwich
Starr's Plain,	Danbury
State Line,	Stafford
Stepney,[1]	Monroe
Stepney Center,[1]	Monroe
Sterling City,[2]	Lyme
Sterling Hill,	Sterling
Stetson's 4 Cor's.,	Brooklyn
Stewart Hill,	Portland
Stillmans Hill,	Southington
Stillmanville,	Stonington
Still River,	New Milford
Stillwater,	Stamford
Stilson Hill,	New Milford
Stoddard's Wharf,[3]	Ledyard
Stonehaven,	Portland
Stone Hill,	Plainfield
Stone House Dist.,[4]	Killingworth
Stone Quarry,	South Windsor
Stoney Brook,	Stratford
Stony Hill,	Bethel
Stony Hill,	Branford
Stony Hill,	Windsor
Straightsville,	Naugatuck
Strand,	Waterford
Stratfield,	Bridgeport
Stratfield,	Fairfield
Stratton Brook,	Simsbury
Strawberry Hill,	Stamford
Strongtown,	Southbury
Submarine Base,	Groton
Success,	Stratford
Success Park,	Bridgeport
Sucker Brook,[5]	Winchester
Sugar Hill,	Tolland
Sumac Island,	Branford
Summer Hill,	Madison
Summer Island,	Branford
Summit,[6]	Cheshire
Suncapaugh,	East Lyme
Sunset Beach,	Branford
Sunset Ridge,	Middletown
Sunset View,	Ellington
Susanville,[7]	Plymouth
Sylvan Crest,	Bridgeport
Sylvandale,[3]	Lisbon
Talcott Mountain,	Avon
Talmadge Hill,	New Canaan
Tankeroosen,	Vernon
Tantummaheag,	Old Lyme
Tartia,	East Hampton
Tashua,	Trumbull
Tater Hill,	East Haddam
Tatnic Hill,	Brooklyn
Taugwaunk,	Stonington
Taunton,	Newtown
Tavern Island,	Norwalk
Taylor Town,	Glastonbury
Terry Plain,	Simsbury
Thamesville,	Norwich
Thames View,	Waterford
The Mines,	East Hampton
The Oven,	Southington
Thimble Island,	Branford
Three Gardens,	Southington
Tigertown,	Naugatuck
Timber Trails,	Sherman
Timber Village,	Wethersfield
Titicus,	Ridgefield
Toad Rock,	East Lyme
Todd Hill,[8]	Bethlehem
Todd Hollow,[8]	Plymouth
Todd's Hill,	Branford
Toddy Hill,	Newtown
Tokeneke,	Darien
Tolles,[8]	Plymouth
Tophet,	Roxbury
Topstone,	Redding
Torringford,	Torrington
Totoket,[9]	North Branford
Tousey Mountain,	Bethlehem
Towantic,[10]	Oxford
Tower Hill,	Chaplin
Tower Hill,[11]	Killingworth
Town Hill,	New Hartford
Town Hill,	New London
Town Hill,[8]	Plymouth
Town Hill,[12]	Warren
Tracy,	Wallingford
Trading Cove,	Montville
Trading Cove,	Norwich
Transylvania,	Southbury
Transylvania,	Woodbury
Treat District,	Bridgewater
Tunnel Hill,[3]	Lisbon
Turkey Hill,	Haddam
Turkey Hill,[13]	Orange
Turn of River,	Stamford
Tuttles Point,	Guilford
Tuttles Sandy Beach,[2]	Lyme
Tuttles Sandy Beach,	Old Lyme
Twin Coves,	Madison
Twin Lakes,	Salisbury
Tyler City,[13]	Orange
Tyler Lake,	Goshen
Tyler Mills,	Wallingford
Tylerville,	Haddam
Ulbrich Heights,	Wallingford
Umpawaug,	Redding
†Union,[14]	Union
Union District,[4]	Killingworth
Union District,	Madison
Union District,	Plainfield
Union District,	Simsbury
Union Square,	Norwich
Union Village,	Manchester
Union Village,	Plainfield
Unionville,	Colchester
Unionville Village,	Farmington
Upper Merryall,	New Milford
Upper Noank,	Groton
Upper Stepney,[1]	Monroe
Valley Forge,[15]	Weston
Vargas Corners,	Stonington
Vedder's Point,	Branford
Vernon Center,	Vernon

Post offices—[1]Stepney Depot. [2]Old Lyme. [3]Norwich. [4]Deep River. [5]Winsted. [6]Waterbury. [7]Thomaston. [8]Terryville. [9]Northford. [10]Seymour. [11]Higganum. [12]Cornwall Bridge. [13]New Haven. [14]Stafford Springs. [15]Westport. †Town.

Stations, Villages, etc.	Town
Vidal Park,	Stamford
Village,[2]	Voluntown
Village Hill,	Lebanon
Village Hill,	Stafford
Village Hill,[3]	Willington
Vineyard Point,[4]	Guilford
Vinton Mill,	South Windsor
Waldo Station,	Scotland
Walker's Farms,	Newtown
Walkley Hill,	Haddam
Wallen's Hill,[5]	Winchester
Wallens Hill,[5]	Barkhamsted
Waller,	New Milford
Wallock's Point,	Stamford
Walnut Beach,	Milford
Walnut Hill,	East Lyme
Walnut Tree Hill,	Newtown
Wamphassuc Point,	Stonington
Wapping,	Newtown
Wapping Park,	Southbury
Waramaug Lake,[6]	Washington
Warner's Mills,	Roxbury
†Warren,[6]	Warren
Washburn Dist.,	Stafford
Washington Bridge,	Stratford
Washington Hill,[7]	Barkhamsted
Washington Square,	Norwich
Wassuc,	Glastonbury
Waterside,	Stamford
Wauwecus Hill,	Norwich
Wawecus Hill,[8]	Bozrah
Webber,	Stafford
Webster Point,	Madison
Weekeepeemee,	Woodbury
Wellesville,	New Milford
Welles Woods,	Columbia
Wells Quarter Village,	Wethersfield
Wequetequock,	Stonington
West Ashford,[9]	Ashford
West Avon,[10]	Avon
West Beach,	Westbrook
West Chelsea,	Norwich
Westchester Center,	Colchester
Westcott Cove,	Stamford
Westcotts,	Stamford
West Cromwell,	Cromwell
West District,	Canton
West District,	Farmington
West End,	Bridgeport
West End,	East Haven
Westfield,	Middletown
Westfield,	Wethersfield
Westford,[11]	Ashford
West Hill,[5]	Barkhamsted
West Hill,	New Hartford
West Iron Works,	Brookfield
West Lakes,	Guilford
West Lane,	Ridgefield
Westminister,	Canterbury
West Morris,	Morris
West Mountain,	Ridgefield
West Neck,	Waterford
West Norfolk,	Norfolk
West Norwalk,	Norwalk
†Weston,[1]	Weston
West Over Plain,	Simsbury
Westover Park,	Stamford
West Park,	Stamford
West Shore,	West Haven
West Side,	Goshen
West Side,	Madison
West Side,	Woodbury
West Stafford,	Stafford
West Stamford,	Stamford
West Thompson,	Thompson
West Torrington,	Torrington
Westview Beach,[12]	Groton
Westview Hills,	Wallingford
West Village,	Brooklyn
Westville,	Danbury
West Wauregan,	Brooklyn
West Weatogue,	Simsbury
West Woodstock,	Woodstock
Wheaton,	Pomfret
Wheatons,	Plymouth
Wheeler,	N. Stonington
Wheeler Farms,	Milford
Wheeler Island,[13]	Branford
Whigville,[10]	Burlington
Whipoorwill,	Old Lyme
Whip-poor-Will Hollow,	East Hampton
Whipstick,	Ridgefield
Whisconier,	Brookfield
Whistletown,	East Lyme
Whistleville,	Norwalk
Whitcomb Hill,	Cornwall
White Beach,	East Lyme
White Birch,[14]	Salem
White Hills,	Shelton
White Hollow,	Sharon
White Oak,	Southbury
White Oak Shade,	New Canaan
White Sands,	Old Lyme
White Woods,	Litchfield
Wig Hill,	Chester
Wildcat Ledge,[15]	Killingworth
Wildemere,	Milford
†Willington,[3]	Willington
Willisville,	Stamford
Willow Point,[16]	Groton
Wilson's Point,	Norwalk
Wilsonville,	Thompson
†Winchester,[5]	Winchester
Windermere Village,	Ellington
Windham Center,	Windham
Winnipauk,	Norwalk
Winthrop,	Deep River
Witch Meadow,[14]	Salem
†Wolcott,[17]	Wolcott
Wolcott Hill,	Wethersfield
Wolf Hill,	Southington
Wolf Hill,[17]	Wolcott
Wolf Meadow,[15]	Killingworth
Wolf Neck,	Stonington
Wolfpits,	Bethel

Post offices—[1]Westport. [2]Jewett City. [3]West Willington. [4]Sachem Head. [5]Winsted. [6]New Preston. [7]North Canton. [8]Norwich. [9]Warrenville. [10]Unionville. [11]Stafford Springs. [12]Poquonock Bridge. [13]Stony Creek. [14]Colchester. [15]Deep River. [16]West Mystic. [17]Waterbury. †Town.

Stations, Villages, etc.	Town	Stations, Villages, etc.	Town
†Woodbridge,[1]	Woodbridge	World's End,	Branford
Wood Creek,	Bethlehem	Wormwood Hill,	Mansfield
Woodlawn,	Stafford	Worthington,	Berlin
Woods District,	Madison	Wrightville,	Torrington
Woodtick,	Wolcott	Wylie,[2]	Voluntown
Woodville,	Washington	Yellow Mill Village,	Bridgeport
Woody Crest,	West Haven	Zoar,	Newtown
Wopowog,	East Hampton	Zoar Bridge,[3]	Oxford
Works District,	Stafford		

Post offices—[1]New Haven. [2]Jewett City. [3]Seymour. †Town.

COMMISSIONERS OF DEEDS IN CONNECTICUT FOR OTHER STATES

MARYLAND.—Elizabeth H. Shannon, *West Hartford;* Rachel E. Smith, *Manchester.*

MASSACHUSETTS.—Elizabeth H. Shannon, *West Hartford;* Rachel E. Smith, *Manchester;* Hilja A. Syri, *Hartford.*

NEW JERSEY.—Elizabeth H. Shannon, *West Hartford;* Rachel E. Smith, *Manchester.*

NEW YORK.—William A. Aschaffenburg, *West Hartford;* Willett B. Clyne, *Unionville;* Joseph F. Fahey, Jr., *Stamford;* Lawrence E. Kristoff, *Greenwich;* Elizabeth H. Shannon, *West Hartford;* Rachel E. Smith, *Hartford;* Robert M. Starkey, *West Hartford;* Hilja A. Syri, *Hartford;* Harry E. Terhune, *Stamford.*

PENNSYLVANIA.—Lauchlin H. McLean, *Hartford;* S. J. Rees, *Hartford;* Elizabeth H. Shannon, *West Hartford;* Rachel E. Smith, *Hartford;* Robert M. Starkey, *West Hartford;* Hilja A. Syri, *Hartford.*

COMMISSIONERS OF DEEDS FOR THE STATE OF CONNECTICUT IN OTHER STATES

MASSACHUSETTS.—Harry W. Abell, Jr., *Agawam;* Joseph F. O'Connell, Jr., *Boston.*

NEW JERSEY.—Frederick D. Gebhardt, Robert G. Haag, *Newark;* Aaron Kaufman, *Elizabeth.*

NEW YORK.—*New York City:* Herbert H. Blau, Raymond S. Fanning, Florence M. Fitzinger, Sarah Kingston Keene, Herman J. Levine, Charles Maran, W. Randolph Montgomery, Maria O'Neill. *Brooklyn:* Joseph V. McCabe. *Port Chester:* Mary F. C. Anderson, Edgar J. Bitz, Monica R. Condon, John W. Davidson, Perry D. Dunn, Milton K. Kavey, Samuel La Rosa, Louis C. A. Lewin, Monroe Yale Mann, Robert J. McKeever, Mary M. Santora, Herman A. Schupp, J. Fred Stahl, William C. Young, Florenz P. Weising. *Yonkers:* Francis J. Duffy.

OREGON.—Robert McK. Gibson, *Portland.*

PENNSYLVANIA.—Robert L. Cashion, *Pittsburgh.*

TENNESSEE.—H. B. Alexander, *Nashville.*

Connecticut Elective

State Officers

Members of Congress

Justices of the Supreme

Court of Errors

ABRAHAM RIBICOFF
GOVERNOR

GOVERNOR

ABRAHAM RIBICOFF

(Term began January 5, 1955)

ABE RIBICOFF, Democrat, resident of Hartford, Connecticut. Born in New Britain, April 9, 1910. Former member of the Connecticut House of Representatives from Hartford. Former Judge of the Hartford Police Court. Former Congressman from the First District. Married; two children.

CHARLES W. JEWETT
LIEUTENANT GOVERNOR

LIEUTENANT GOVERNOR

CHARLES W. JEWETT

(Term began January 5, 1955)

A lawyer and a farmer, CHARLES W. JEWETT, Republican, was born in Detroit, Michigan on March 14, 1913 and has lived in Lyme, Connecticut since early childhood.

A graduate of the University of Michigan and Yale Law School, he served as Trial Justice of Lyme from 1939 to 1942 when he left for wartime service in the United States Navy.

He signed up for Naval service December 9, 1941 and was called to active duty in March, 1942. During his wartime service, he commanded subchasers on convoy duty in the Atlantic, Pacific and the Aleutians and served on the aircraft carrier "Enterprise." He was separated from Naval service in 1945 with the rank of Lieutenant.

In 1942, he was elected Judge of Probate of Lyme (in absentia) and served in that post until 1947. Appointed Compensation Commissioner for the Second Congressional District in 1946, he was the youngest man to hold that post in Connecticut. He remained in that position until 1950 when he became a member of the Norwich law firm of Brown, Jewett and Driscoll.

He served two terms in the House of Representatives, 1941 and 1947. In 1953, he was elected to the State Senate and served as Majority Leader.

He is married to the former Molly Sheafe of New Haven and they have three children, Jonathan, Charles Jr., and Jennifer.

MILDRED P. ALLEN
SECRETARY OF STATE

SECRETARY OF STATE

MILDRED P. ALLEN

(Term began January 5, 1955)

MILDRED P. ALLEN, Republican, is Connecticut's sixty-first Secretary of State and one of seven women Secretaries in the United States.

Native of Hartford and graduate of that city's public schools, Mrs. Allen holds positions of leadership in many civic and educational organizations. Among them are the Connecticut Child Welfare Association; the Greater Hartford Girl Scouts; Woman's Republican Club of Hartford; the Hartford County Woman's Republican Association; Mitchell House of Hartford; the Mark Twain Association; the Symphony Society of Greater Hartford; the Connecticut Opera Association; the Instrumental Music Foundation, and the Metropolitan Opera Guild. She is also honorary chairman of the Children's Cystic Fibrosis Association of Connecticut and the Connecticut Chapter of the National Multiple Sclerosis Society.

She was a president of the Musical Club of Hartford and a director of the North End Community Center and the Hartford Chapter, American Red Cross.

Mrs. Allen's other affiliations include the League of Women Voters, the Y.W.C.A., B'nai B'rith, the Hartford Rehabilitation Association and the Wadsworth Atheneum Auxiliary.

She is married to Edward N. Allen, former Lieutenant Governor of Connecticut and Hartford's forty-eighth Mayor, and has two children, Normand Francis II and Mary. The Allens live at 39 Forest Street, Hartford.

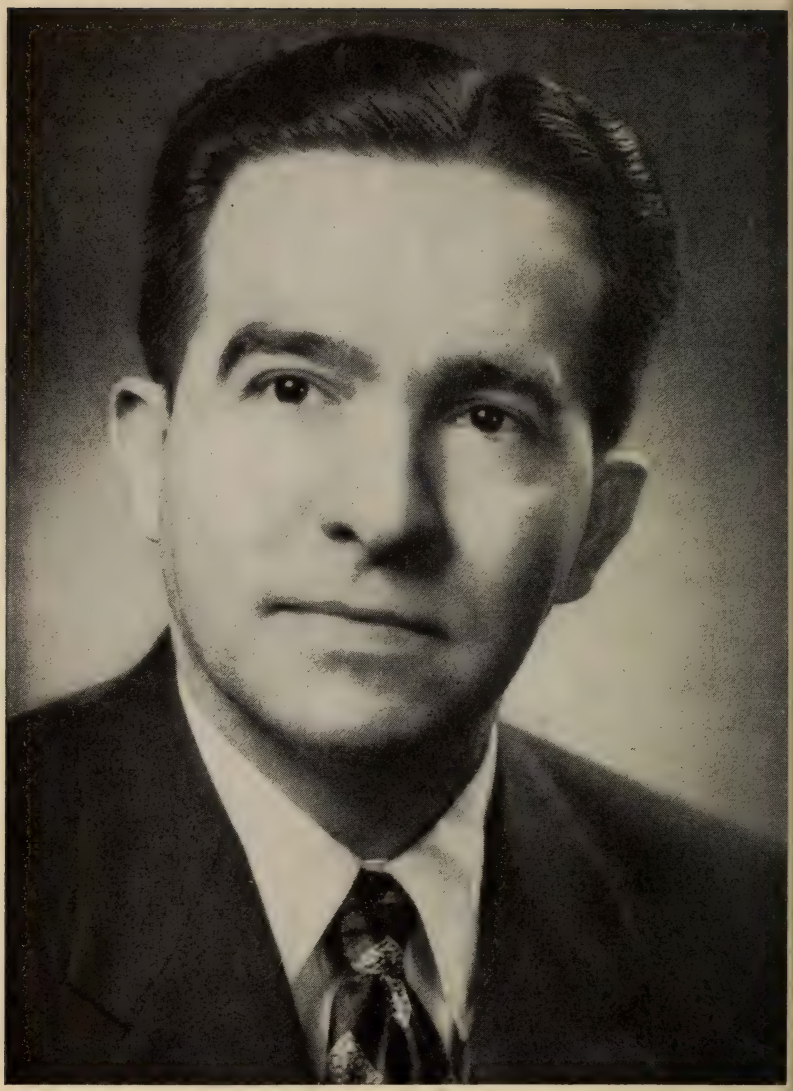

JOHN OTTAVIANO, JR.
TREASURER

TREASURER

JOHN OTTAVIANO, JR.

(Term began January 5, 1955)

JOHN OTTAVIANO, JR., Republican, a lifelong resident of New Haven, has devoted himself to serving the people of his community and state. Born in New Haven on October 2, 1917, he graduated from Columbus Grammar School and New Haven High School. In 1938 he received his B.A. degree from Yale University; in 1941 he graduated from the Harvard Law School (LL.B.) and was admitted to the bar in Connecticut. During his senior year at Yale, he was captain of the intra-mural bowling championship team; elected president of the Gamma Chapter, Alpha Phi Delta National Fraternity.

In January 1942 he was drafted for military service. From 1943 to 1946, Mr. Ottaviano served with the Office of Dependency Benefits which handled the disbursements of family allowances and allotments for the entire A.U.S. He was released from active duty a Captain and received the Meritorious Service Plaque.

In 1946 he assisted the editor of the Connecticut Bar Journal, Charles M. Lyman, in preparing a publication of "Opportunities in Connecticut for Practising Lawyers." He resumed the practice of law in New Haven in which he is still engaged and associated with Anthony S. Avallone; he is Secretary of the Leiss Velvet Manufacturing Company, Inc. of Willimantic. From 1946 to 1951, he instructed in business law at Quinnipiac College, New Haven. In July 1951 was appointed Director of the Domestic Relations Bureau of the New Haven City Court, and in July, 1953, the financial clerk of the Court. During the 1953 General Assembly, he served as an Assistant to the Legislative Commissioner.

Active in civic and fraternal affairs, he is Supreme Orator of the Order Sons of Italy in America; Advocate of Rodrigo Council No. 44, K. of C.; Fourth Degree Knights of Columbus, John Barry Assembly; treasurer of New Haven Young Republicans; member of Westville Post No. 39, American Legion; New Haven Lodge No. 25, B.P.O.E.; Mendillo-Faugno Post No. 5; Washington Club; legal counsel for Settentrionale Society; director of the St. Anthony's Home; member of the New Haven County and Connecticut Bar Associations.

Son of Giovanni and the late Maria Ottaviano, he married in 1948 Olga Rita Leiss of Willimantic and they reside at 40 Brownell St., New Haven with their daughter Carla, born in November 1952. They attend St. Brendan's Church.

FRED R. ZELLER
COMPTROLLER

COMPTROLLER

FRED R. ZELLER

(Term began January 5, 1955)

FRED R. ZELLER, Republican, was born on September 5, 1899, in Stonington, Connecticut, where he has lived since that time. He received his education in the public schools of Stonington.

Mr. Zeller is Secretary-Treasurer of the Park City Binding Company, Inc., of Bridgeport, manufacturers of narrow fabrics and bias tapes, and President of Bartons, Inc., of New York.

He has been active in civic affairs for many years. In 1936 he was elected State Senator from the 20th District, and in 1938, 1942, 1946, 1950 and 1954, he was elected Comptroller of the State on the Republican ticket.

He is Vice President of the National Association of State Auditors, Comptrollers and Treasurers.

Mr. Zeller is a 32nd degree Mason, a member of the Asylum Lodge No. 57, A.F.&A.M., a member of Sphinx Temple, A.A.O.N.M.S. of Hartford, and a member of New London Lodge No. 360 of the B.P.O.E. He is married to the former Marjorie MacKenzie and has two daughters, Margery Palmer and Mrs. Barbara Zeller Imbrie.

JOHN J. BRACKEN
ATTORNEY GENERAL

ATTORNEY GENERAL

JOHN J. BRACKEN

(Term began January 5, 1955)

JOHN J. BRACKEN, Republican, was born in Hartford, Connecticut on February 11, 1908, the son of John J. and Hannah H. Bracken.

He attended St. Peter's Parochial School, the Hartford Public High School, and was graduated from Georgetown University Law School.

He was admitted to the Connecticut Bar in 1932, and has practiced law in Hartford ever since, except for three years from 1942 to 1945 when he was engaged in wartime activities as a Special Agent of the Federal Bureau of Investigation. Active in civic affairs and the Republican Party all his adult life, he has held a number of municipal offices. He was prosecuting attorney of the Hartford Police Court in 1941-1942, and again, in 1946-1947. He served as judge of the Hartford City and Police Court from 1947 to 1949 and again from 1953 until his resignation in July, 1954 upon being nominated for the office of Attorney General. In 1940 he served as legal adviser for the Charter Revision Commission of Hartford and he was assistant clerk of the Senate during the 1953 Session of the General Assembly. He has served as chairman of Hartford Local Draft Board No. 3.

He is a parishioner of St. Joseph's Cathedral of Hartford, and a Fourth Degree member of the Knights of Columbus.

He is a member of the Society of Former Special Agents of the Federal Bureau of Investigation, the Georgetown University Alumni Association, and the Wampanoag Country Club.

He is married to the former Kay Desmond and they have four children, Marianne, Jack, Meg and Kitty-Jo.

They live at 34 Scarborough Street, Hartford.

PRESCOTT BUSH
UNITED STATES SENATOR

PRESCOTT BUSH

UNITED STATES SENATOR

(Term began November 5, 1952)

PRESCOTT BUSH, Republican, of Greenwich, Connecticut; born in Columbus, Ohio, May 15, 1895; son of Samuel Prescott and Flora (Sheldon) Bush; attended St. George's School, Newport, R. I., 1908-13; Yale University, (B.A.), 1917; Trinity College, LL.D.; enlisted Connecticut National Guard, 1916; captain, Field Artillery, AEF, World War I; married Dorothy Walker of St. Louis, Missouri, 1921; five children, Prescott, Jr., George Herbert Walker, Nancy (Mrs. Alexander Ellis, Jr.), John and William Trotter; residence, Greenwich, Connecticut, since 1924; partner, Brown Brothers Harriman & Co., since 1926; upon entering the United States Senate, severed all corporate business connections; Episcopalian; trustee, Episcopal Church Foundation of the United States; director, Seabury House, national center of the Episcopal Church; Connecticut chairman, United Negro College Fund, 1951; director, Connecticut Society for Mental Hygiene, Greenwich Hospital Association; trustee, Yale University, national campaign chairman, USO, 1942, and National War Fund, 1943-45; member, American Legion and 40 and 8; member, Veterans of Foreign Wars; president, United States Golf Association, 1935; moderator, Representative Town Meeting, Greenwich, Connecticut, 1935-52; chairman, Connecticut Republican State Finance Committee, 1947-50; Republican nominee, United States Senate, 1950; elected to United States Senate November 4, 1952, to fill unexpired term of Brien McMahon.

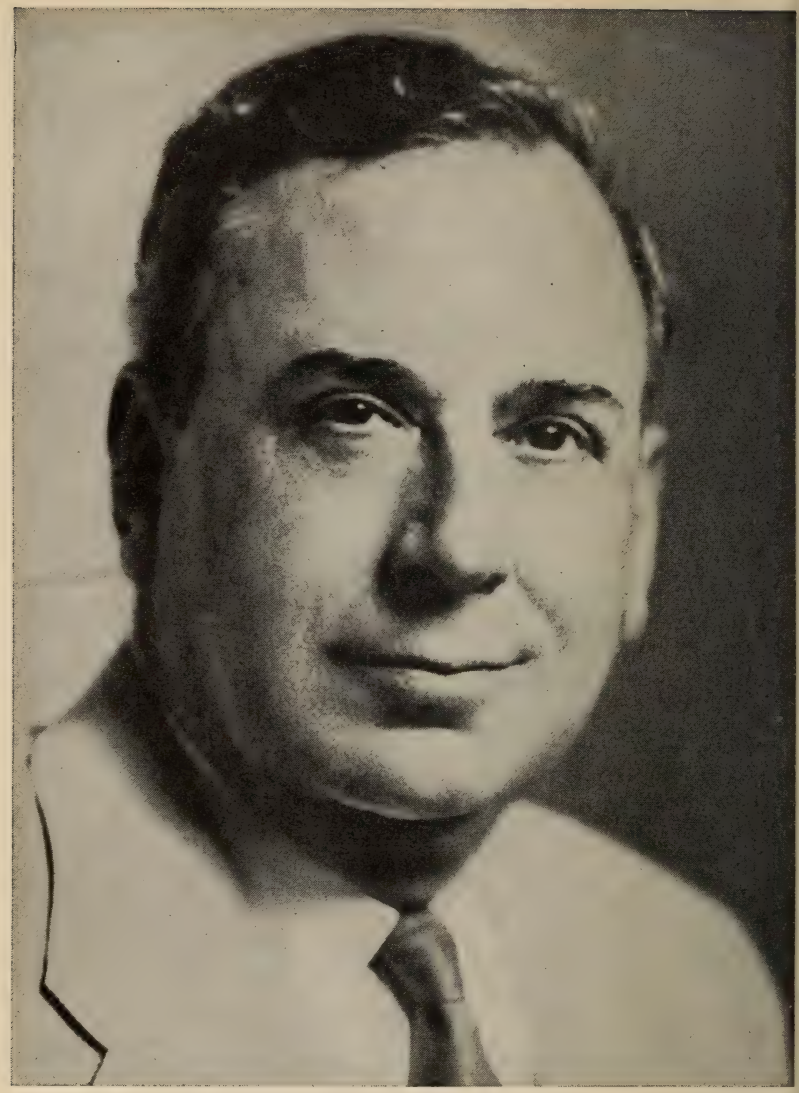

WILLIAM A. PURTELL
UNITED STATES SENATOR

WILLIAM A. PURTELL

UNITED STATES SENATOR

(Term began January 3, 1953)

WILLIAM A. PURTELL, Republican, was born in Hartford May 6, 1897. After a varied career including employment by railway, insurance and manufacturing companies, he organized the Holo-Krome Screw Corporation of West Hartford in 1929, using methods of manufacturing of his own invention. Senator Purtell has patents on several products in the cold working metals field.

He served as president of Holo-Krome and during the war as president of Billings and Spencer Company. He was director of the United States Chamber of Commerce, Hartford-Connecticut Trust Company, Colt's Manufacturing Company, Veeder-Root, Inc., Hartford Gas Company, the National Fire Insurance Company, and was a former president of the Manufacturers Association of Connecticut. He resigned all directorates and industrial connections before entering the Senate.

He is a war veteran, having served overseas in World War I, as did his wife, the former Catherine Cassidy of Waterbury, an Army nurse. They have two children, William A. Purtell, Jr., and Mrs. Charles E. Poehnert, and three grandchildren. The Purtells live on Orchard Road, West Hartford. Senator Purtell was first appointed to the Senate by Governor Lodge on August 29, 1952 and served until November 5, 1952, to fill the vacancy caused by the death of Senator Brien McMahon. He was elected to a full six-year term on November 4, 1952.

He is a member of the Senate Committees on Labor and Public Welfare; and Interstate and Foreign Commerce. He is also chairman of the Senate Republican Calendar Committee and Senate Office Building Commission. On June 7, 1953, he was awarded the degree of Doctor of Laws by Trinity College of Hartford, and on June 13, 1954, the degree of Doctor of Laws by Hillyer College.

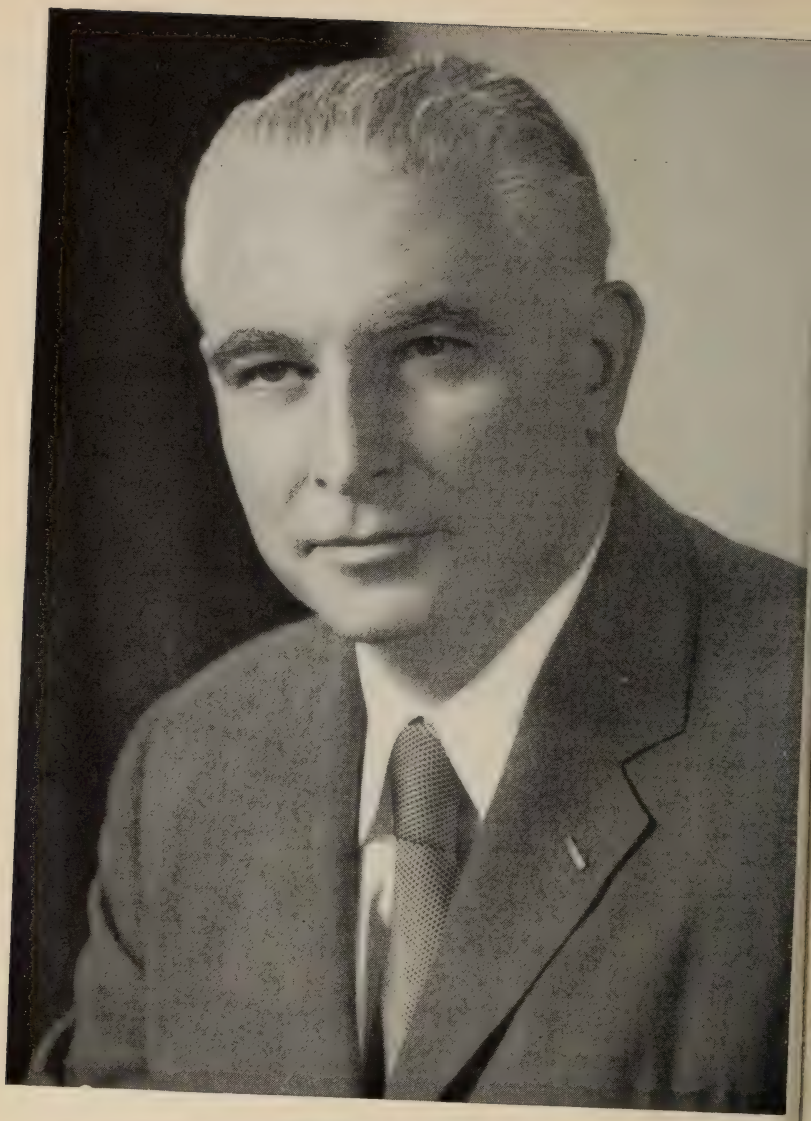

THOMAS J. DODD
REPRESENTATIVE, FIRST CONGRESSIONAL DISTRICT

THOMAS J. DODD

REPRESENTATIVE, FIRST CONGRESSIONAL DISTRICT

(Term began January 3, 1955)

THOMAS J. DODD, Democrat, of West Hartford, Connecticut, was elected to the 83rd Congress on November 4, 1952 and reelected to the 84th Congress. He was appointed to the House Committee on Foreign Affairs, sub-committees on Inter-American Affairs and National Security. He has served as a member of the Select Committee to Investigate Communist Aggression and as Chairman of a Special Committee to Investigate the Imprisonment of American Citizens by the Chinese Communists.

Congressman Dodd was born in Norwich, Connecticut on May 15, 1907; attended Norwich public schools; graduated St. Anselm's Preparatory School, 1926; Providence College with Ph.B. degree in 1930; Yale University Law School with LL.B. degree in 1933; honorary LL.D. degree from Rollins College in 1948.

Special Agent FBI 1933-35; Connecticut director National Youth Administration 1935-38; served under five successive U. S. Attorneys General, U. S. Department of Justice 1938-45; Vice-Chairman, Board of Review, and later Executive Trial Counsel, Office of the U. S. Chief of Counsel for the Prosecution of Axis Criminality at Nurnberg, Germany, 1945-46. Awarded Presidential Citation, U. S. Medal of Freedom, Order of the White Lion (Czech).

Private law practice in Hartford since 1947. Civic activities include Vice-President, International Penal Law Society; Committee on International Criminal Law and Committee on Offenses against the Law of Nations, American Bar Association; Penal Law Committee, International Bar Association; Connecticut Chairman, Citizens Committee for the Hoover Report; Committee for New England, National Planning Association; Connecticut Merit System Association; National Conference of Christians and Jews; Advisory Board, Albertus Magnus College; Trustee, Diocesan Welfare Board, State of Connecticut; Advisory Board, The Robinson School.

Married Mary Grace Murphy of Westerly, Rhode Island. They have six children; Thomas J. Jr., Carolyn, Jeremy, Martha, Christopher, Nicholas.

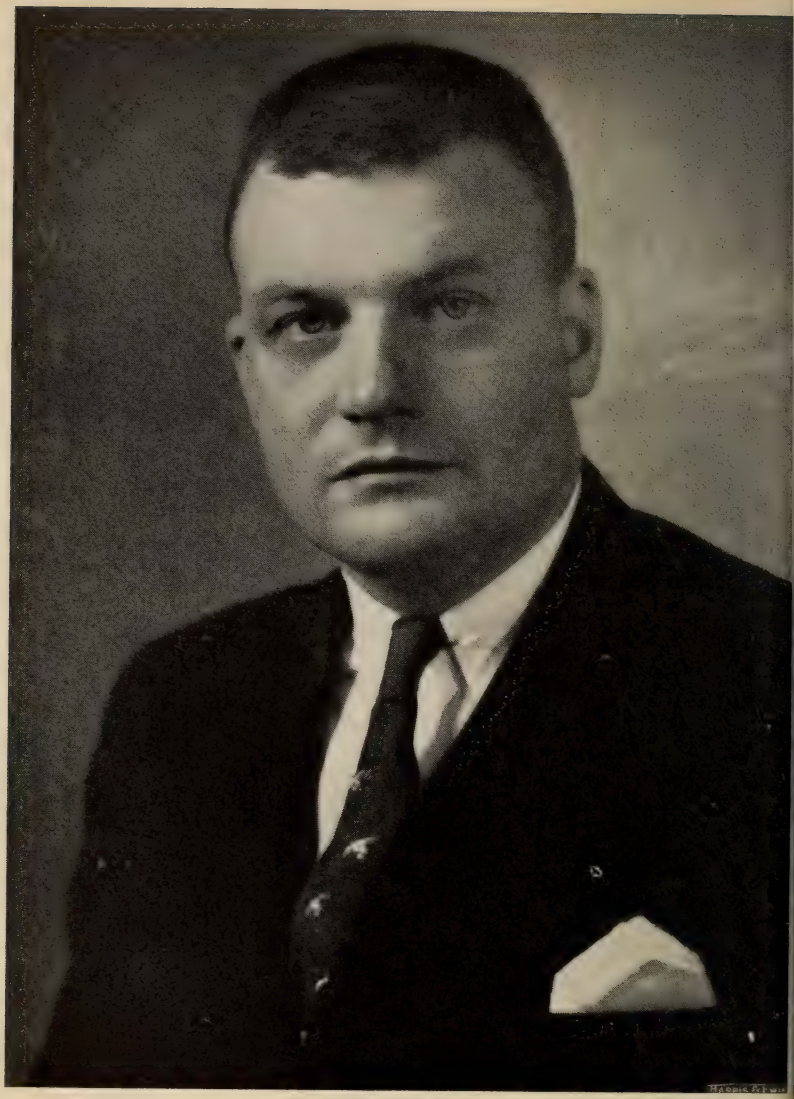

HORACE SEELY-BROWN, JR.
REPRESENTATIVE, SECOND CONGRESSIONAL DISTRICT

HORACE SEELY-BROWN, JR.

REPRESENTATIVE, SECOND CONGRESSIONAL DISTRICT

(Term began January 3, 1955)

HORACE SEELY-BROWN, JR., Republican, of Pomfret Center, Connecticut; fruit farmer; born, Kensington, Maryland, May 12, 1908; graduated, Hoosac School, Hoosick, New York, 1925; Hamilton College, Clinton, New York, B.S., 1929; honors in chemistry and physics; Yale University Graduate School, 1929-30; head of science department, Pomfret School, Pomfret, Connecticut (preparatory school for boys), 1937-43; served in World War II as air operations officer, Carrier Aircraft Service Unit No. 2, in the Pacific, 1943-46; married Rosalie Slack, New York, 1934; three children, Rosalie, Constance and Horace Seely-Brown, III; former State Chairman, Connecticut Young Republicans; former chairman, Republican Town Committee of Pomfret; former president, Windham County Young Republican Clubs; member, Wolf Den Grange, No. 61, Abington, Connecticut; Putnam Lodge of Elks, No. 574; Court City of Putnam No. 116, Foresters of America; Albert Breault Post, No. 1523, Putnam, Veterans of Foreign Wars; Covell-Ayers Post No. 170, Pomfret, American Legion; AMVETS of World War II; Military Order of World Wars; Reserve Officers of the United States; Eastern Connecticut Council, Boy Scouts of America; Connecticut Public Welfare Association; Winthrop Chapter, No. 250, Order of Ahepa; University Club of Hartford; Windham County Farmers' Association; Connecticut Pomological Society; recreation, hunting and fishing; elected to Eightieth Congress; elected to Eighty-second Congress; reelected to Eighty-third and Eighty-fourth Congresses.

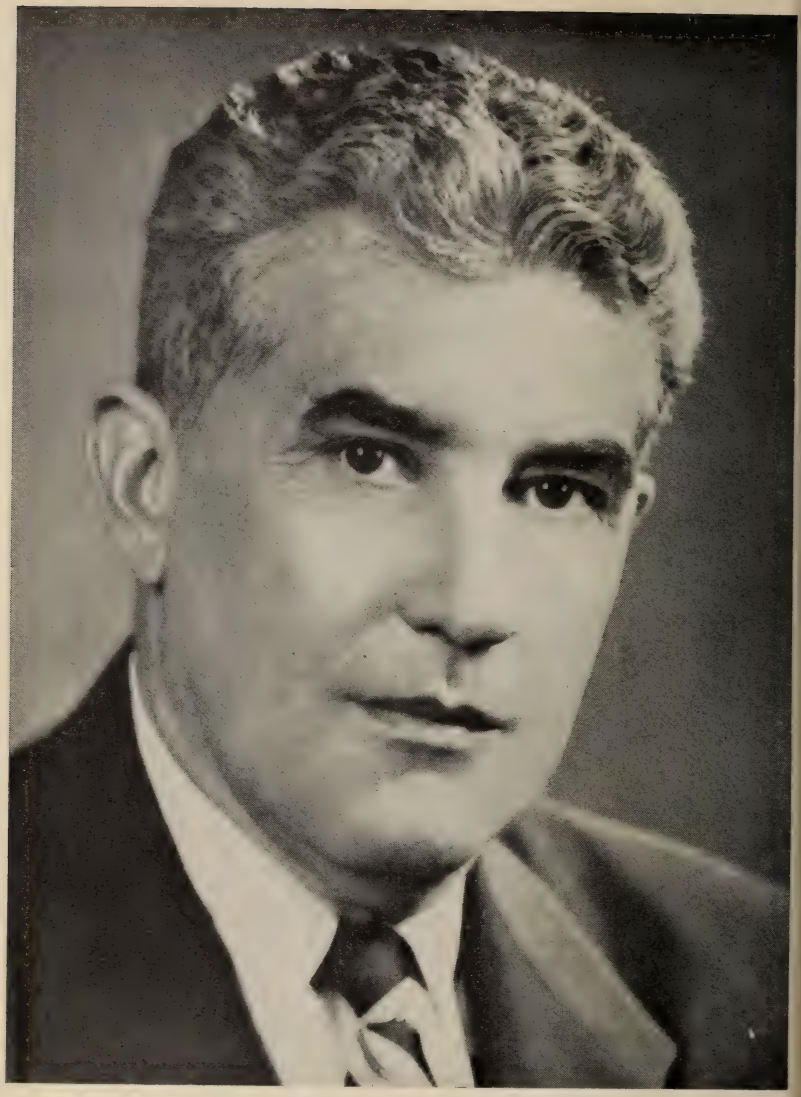

ALBERT W. CRETELLA
REPRESENTATIVE, THIRD CONGRESSIONAL DISTRICT

ALBERT W. CRETELLA

REPRESENTATIVE, THIRD CONGRESSIONAL DISTRICT

(Term began January 3, 1955)

A three-term member of the General Assembly, ALBERT W. CRETELLA, Republican Representative from the Third Congressional District of Connecticut, earned statewide repute for his work, as Chairman of the Elections Committee, in securing passage of a state law making the use of voting machines mandatory throughout Connecticut in all state and national elections.

He was born in New Haven on April 22, 1897, son of Luigi and Josephine Cretella, who emigrated from Italy in 1888; attended Hamilton Grammar School and New Haven High School; graduated from Yale in 1917 and from Yale Law School in 1921; enlisted in the United States Navy in 1918 and at the signing of the Armistice was enrolled in Officers' Training School; returned to Yale Law School, graduated in 1921; was admitted to the Connecticut Bar the same year, and since then has practiced law in New Haven; admitted to federal court practice in 1922; served as prosecuting officer of the town court and as town counsel of North Haven for many years; during World War II was chairman of Draft Board 12-A; elected to the Connecticut General Assembly in 1946 and reelected for 1949 and 1951 terms.

Mr. Cretella is a long-time member and former vice commander of the Murray-Reynolds Post 76, American Legion, in North Haven; member of the Fraternal Order of Eagles; member of the New Haven County and State Bar Associations, the Amity Club, and the Yale Club of New Haven. of which he has been vice president; also treasurer of the Yale Class of 1917-S. During his first term in the 83rd Congress, he was the author of the so-called Hiss Bill which denied pensions to Federal employees convicted of crimes against the government, and which was enacted into law; was a member of the Post Office and Civil Service Committee and the Veterans' Affairs Committee. He was reelected to the 84th Congress and is now serving on the Post Office and Civil Service Committee.

Mrs. Cretella, the former Josephine Nutile, died in 1950. Mr. Cretella has three children: Albert W. Jr., West Point 1947, now an associate in Mr. Cretella's law office; Richard, Yale graduate and Navy veteran of World War II, now the Administrative Assistant to Congressman Albert W. Cretella; and Virginia, a Vassar graduate, now married to Forrest Mars, Jr., of The Plains, Va.

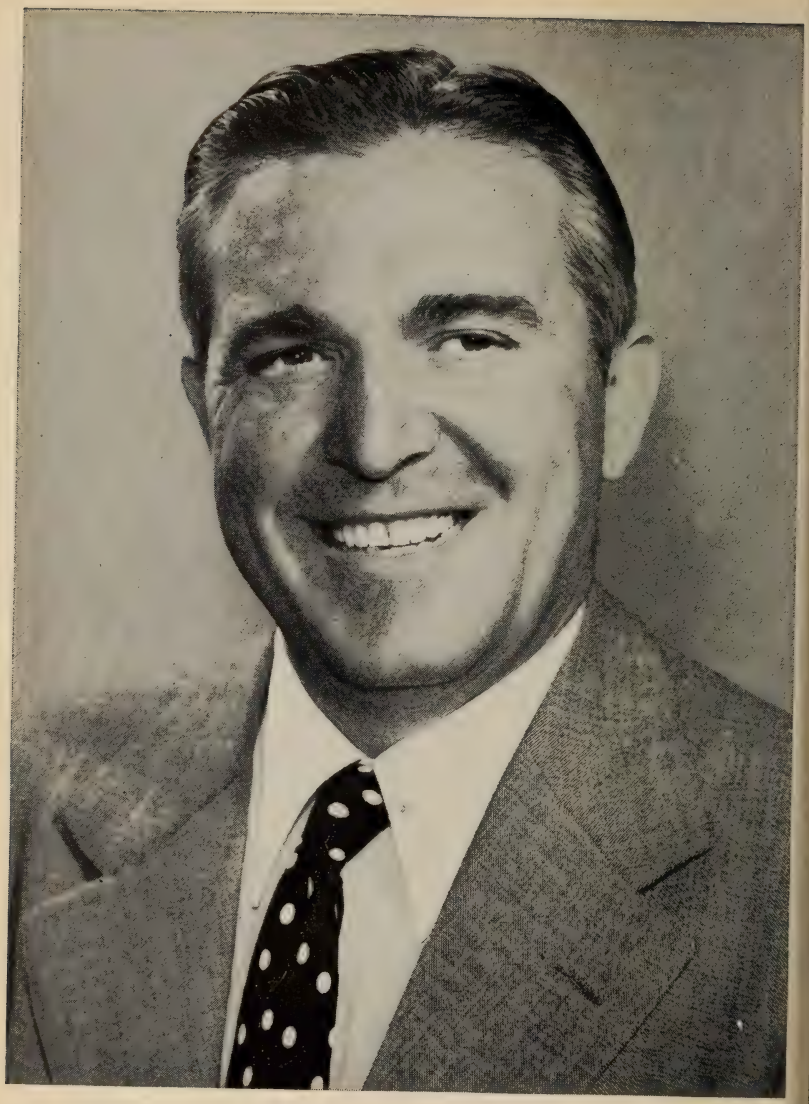

ALBERT P. MORANO
REPRESENTATIVE, FOURTH CONGRESSIONAL DISTRICT

ALBERT P. MORANO

REPRESENTATIVE, FOURTH CONGRESSIONAL DISTRICT

(Term began January 3, 1955)

ALBERT P. MORANO, Republican, was born in Paterson, New Jersey, January 18, 1908. His family moved to the Chickahominy district in Greenwich, Connecticut when he was four. His first political office was election to the Board of Tax Review in Greenwich. Later he became chairman of the Chickahominy Town Meeting district. He served as a campaign manager for the late Dr. Albert E. Austin's initial Congressional campaign. Dr. Austin was elected in 1938 and Mr. Morano was appointed his executive secretary. Upon the death of Congressman Austin, and the election of Clare Boothe Luce in 1942, he was appointed executive secretary to Mrs. Luce, in which capacity he served four years. He was appointed to the Unemployment Compensation Commission for the Fourth Congressional District by Governor Raymond Baldwin in January, 1947; in 1949, he was named chairman of this Commission, a position he held until his nomination for Congress from the Fourth District on June 24, 1950. He was elected to the Eighty-second Congress and reelected to the Eighty-third and Eighty-fourth Congresses. He is a member of the House Foreign Affairs Committee; the House Administration Committee. In 1952, he was appointed Assistant to the Chairman of the Republican National Committee in charge of the Italian-American Section of the Ethnic Origins Division. He is married to the former Millicent Greco. They have two children, Anthony Albert, and Clare Ann. They reside in Indian Harbor, Greenwich.

JAMES T. PATTERSON
REPRESENTATIVE, FIFTH CONGRESSIONAL DISTRICT

JAMES T. PATTERSON

REPRESENTATIVE, FIFTH CONGRESSIONAL DISTRICT

(Term began January 3, 1955)

JAMES THOMAS PATTERSON, Republican, of Watertown, Connecticut, born in Naugatuck, Connecticut, October 20, 1908; educated in Naugatuck grammar and high schools; Peekskill Military Academy, Peekskill, New York, 1929; Georgetown University, Washington, D. C., 1933; University of Miami, Coral Gables, Florida, 1934; and National University Law School, Washington, D. C., 1939; married to former Jeanne Kinsman of Washington, D. C.; four children, Jim, Jr., Ann Hayden, Samuel Cutler and Jeanne Marie; served with U. S. Marines, World War II, honorably discharged; member of Joint Committee of Senate and House on Atomic Energy; Armed Services Committee and District of Columbia Committee; elected to the Eightieth Congress; reelected to Eighty-first, Eighty-second, Eighty-third and Eighty-fourth Congresses.

ANTONI N. SADLAK
REPRESENTATIVE AT LARGE

ANTONI N. SADLAK

REPRESENTATIVE AT LARGE

(Term began January 3, 1955)

ANTONI NICHOLAS SADLAK, Republican, of Rockville, Connecticut; born at Rockville, June 13, 1908; was graduated from St. Joseph's Parochial School, George Sykes Manual Training and High School, both at Rockville, and was graduated with an LL.B. degree from Georgetown University School of Law, Washington, D. C., after completing the prelegal courses at Georgetown College; former assistant secretary-treasurer of the Hartford Production Credit Association at Hartford, Connecticut, and former special inspector, Special Inspections Division, United States Department of Justice; executive secretary to Congressman-at-Large, B. J. Monkiewicz, of Connecticut during Seventy-sixth and Seventy-eighth Congresses, resigning in March, 1944 to accept commission in the United States Naval Reserve; following indoctrination at Fort Schuyler, New York and graduation from School of Naval Communications at Harvard, was assigned as communications watch officer and top secret officer on staff of Admiral Thomas C. Kinkaid, commander of Seventh Fleet; duty afloat and ashore in New Guinea, the Philippines and China; married on May 30, 1939, to Alfreda Janina Zalewska; they have two children, Antoni, Jr. and Alita; member of American Legion, Veterans Foreign Wars, Polish Legion American Veterans, Naval Order of United States—New York Commandery; Loyal Order of Moose, Benevolent and Protective Order of Elks, Knights of Columbus; American delegate, Interparliamentary Union, Istanbul, Turkey, 1951, Washington, D. C., 1953, Vienna, Austria, 1954, Helsinki, Finland, 1955; elected to Eightieth Congress; reelected to Eighty-first, Eighty-second, Eighty-third and Eighty-fourth Congresses. Member, Ways and Means Committee; sub-committee on Narcotics; Committee on Committees.

CONNECTICUT SUPREME COURT OF ERRORS

L. to R., *Justice* Kenneth Wynne, *Justice* Raymond E. Baldwin, *Chief Justice* Ernest A. Inglis, *Justice* Patrick B. O'Sullivan, *Justice* Edward J. Daly.

CONNECTICUT SUPREME COURT OF ERRORS

Chief Justice Ernest A. Inglis

Born April 16, 1887, Middletown, Connecticut. Graduate Middletown High School 1904, Wesleyan University 1908, Yale Law School 1911. Honorary Degrees, Wesleyan University, D.C.L. and LL.D. Admitted Connecticut Bar 1911. State's Attorney, Middlesex County 1912-30. Bar Examining Committee 1917-30. Judicial Council 1926-30. Superior Court Judge 1933-50. Associate Justice, Supreme Court of Errors 1950-53, Chief Justice 1953.

Associate Justice Raymond E. Baldwin

Born August 31, 1893, Rye, New York. Graduate Middletown High School 1912, Wesleyan University 1916, Yale Law School 1921. Honorary Degrees, Wesleyan University, LL.D., Trinity College, Bloomfield College and Seminary, Lincoln Memorial University, Fairfield University. Admitted Connecticut Bar 1921. Town Attorney, Stratford 1924-38. Prosecuting Attorney, Stratford 1927-31. Town Court Judge, Stratford 1931-33. Representative, Connecticut General Assembly 1931-35, Majority Leader 1933-35. Governor of Connecticut 1939-41, 1943-46. United States Senator 1946-49. Associate Justice, Supreme Court of Errors 1949.

Associate Justice Patrick B. O'Sullivan

Born August 11, 1887, Derby, Connecticut. Graduate Derby High School 1904, Yale College 1908, Yale Law School 1913. Admitted Connecticut Bar 1913. State Senate 1917-19. United States Representative 1923-25. Superior Court Judge 1931. Associate Justice, Supreme Court of Errors 1950.

Associate Justice Kenneth Wynne

Born May 6, 1888, Unionville, Connecticut. Graduate New Haven High School 1905, Yale Law School 1910. Admitted Connecticut Bar 1910. Clerk, State Senate 1913. Executive Secretary to Governor Simeon E. Baldwin 1914-15; to Governor Wilbur L. Cross 1931-36. Superior Court Judge 1936-53. Associate Justice, Supreme Court of Errors 1953.

Associate Justice Edward J. Daly

Born March 29, 1892, Hartford, Connecticut. Graduate Hartford Public High School 1910, Cornell University 1914. Admitted Connecticut Bar 1915. Special Assistant U. S. District Attorney for Connecticut 1921-22. Attorney General, State of Connecticut 1935-37. Superior Court Judge 1937-54. Associate Justice, Supreme Court of Errors 1954. Judge of War Crimes Trials, Nurnberg, Germany 1947-48 (on leave of absence). Vice President, American Bar Association 1935-36.

EXECUTIVE—PERSONNEL OF OFFICES

GOVERNOR.—Abraham Ribicoff, *Governor;* Charles W. Jewett, *Lieutenant Governor;* John N. Dempsey, *Executive Aide;* Herman Wolf, *Executive Aide;* William R. Cotter, *Special Assistant;* Roger M. Dove, *Special Assistant;* Francis Wessell, *Executive Clerk.*

GOVERNOR'S STAFF.—Maj. Gen. Frederick G. Reincke, *Adjutant General and Chief of Staff;* Brig. Gen. James M. Quinn, *Asst. Adjutant General and Deputy Chief of Staff;* Brig. Gen. George R. Stanley, *Air Aide-de-Camp;* Col. Harold Lipton, *Surgeon General. Aides-de-Camp:* Col. Albert E. Cotter, Col. Joseph C. Gelormino, Col. James F. Daley, Col. Edward W. O'Meara, Major William E. Meagher, Major Donald R. Barrett, Major Wilfred X. Johnson, Major Richard S. Weinstein, Major J. Garvan Cavanagh. *Naval Aides:* Capt. Stephen K. Elliott, Capt. Abraham White, Cdr. W. L. Tierney, Jr., Lcdr. Guy Holt, Lcdr. Robert J. Flanagan. *Marine Aide:* Col. Robert J. Beckwith. *Ex-Officio:* Major John B. Carvalho, Commandant, First Company, Governor's Foot Guard; Major Carl G. Swanson, Commandant, Second Company, Governor's Foot Guard; Major Everett Kandarian, Commandant, First Company, Governor's Horse Guard; Major Seth W. Darley, Commandant, Second Company, Governor's Horse Guard.

GOVERNOR'S CABINET.—John C. Kelly, *State Police Commissioner;* Christy Hanas, *Welfare Commissioner;* John L. Sullivan, *Tax Commissioner;* Timothy J. Murphy, Jr., *Public Works Commissioner;* Joseph M. Loughlin, *Commissioner of Finance and Control;* Newman E. Argraves, *Highway Commissioner;* Renato E. Ricciuti, *Labor Commissioner;* Leo J. Mulcahy, *Civil Defense Director;* Maj. Gen. Frederick G. Reincke, *Adjutant General;* Thomas J. Spellacy, *Insurance Commissioner;* John J. Tynan, *Motor Vehicle Commissioner.*

SECRETARY OF STATE.—Mildred P. Allen, *Secretary of State;* Alice T. Peterson, *Deputy Secretary of State;* Helen M. Loy, *Executive Assistant;* Frederic S. Hoffer, Jr., *Corporation Examiner;* Amalia M. Toro, *Election Division Supervisor;* Blanche B. Pitney, *Legislative Assistant;* Ruth E. Harrington, *Photographic Division Supervisor;* Leonard C. Sheflott, *Publications Division Supervisor.*

TREASURER.—John Ottaviano, Jr., *Treasurer;* Domenick Cocco, *Deputy Treasurer;* Alexander Pardee, *Deputy Treasurer-Investment Officer;* Alice F. Squire, *Secretary to Treasurer;* Earle M. Christie, *Assistant Treasurer;* Eric G. Dahlstrom, *Chief Accountant-Auditor;* Samuel M. Fraulino, *Mortgage Service Officer-School Fund.*

COMPTROLLER.—Fred R. Zeller, *Comptroller;* Charles P. Harper, *Deputy Comptroller;* Alberta P. Greer, *Secy. to Comptroller;* Mathew M. Anastasio, *Asst. to Comptroller;* Harry Maid-

ment, *Chief Accountant;* William Brooks, *Supvr., Tabulating Div.;* Madelyn E. McCue, *Asst. Supvr., Tabulating Div.;* Peter A. McDonough, *Supvr., Vendors' Records;* John G. Bryson, Jr., *Supervising Accountant;* J. Edgar Wahlberg, *Supvr., Retirement Div.;* Frank N. Grote, *Supvr., Claims Div.*

ATTORNEY GENERAL.—John J. Bracken, *Attorney General;* Joseph A. Adorno, *Deputy Attorney General;* Mrs. Mary Lorenzetti, *Personal Secretary. Assistant Attorneys General,* Raymond J. Cannon, Thomas J. Conroy, Joseph A. Hoffenberg, Jack Rubin, Louis Weinstein. *Assistant Attorneys General, Departmental,* Walter T. Faulkner, Ernest H. Halstedt, Harry Silverstone, Daniel E. Ryan, Peter B. Sullivan. *Assistant to Attorney General,* Workmen's Compensation, Philip L. Massicotte; *Special Investigator,* Workmen's Compensation, James J. Egan; *Executive Assistant,* Pauline MacFall.

STATE LIBRARY COMMITTEE.—(Appointed by the General Assembly, Gen. Stat., Sec. 1630.) Abraham Ribicoff, *Governor;* Ernest A. Inglis, Middletown; Edward J. Daly, Hartford; Patrick B. O'Sullivan, Orange; Mildred P. Allen, Hartford.

STATE LIBRARY.—Address: State Library and Supreme Court Bldg., Hartford. James Brewster, *State Librarian;* Mary E. Smith, *Archives and History;* Muriel A. Naylor, *Legislative Reference;* Virginia A. Knox, *Law Librarian;* Marjorie E. Case, *Genealogy and Local History;* Cecile M. Reynolds, *Adm. Asst.;* Hilma L. Talcott, *Catalogue Chief;* Wesley G. Dennen, *Church Records and Court Files;* Harold S. Burt, *Examiner of Public Records and Vital Records, Chief;* Rockwell H. Potter, Jr., *War Records Dept., Chief;* Margery S. Blake, *Librarian's Asst. and Secy.;* Vacancy, *Gifts and Exchanges;* Doris E. Cook, *Newspapers;* Julia E. Regan, *Order Librarian;* Margaret R. Johnson, *Periodicals, Chief;* Frances Davenport, *Probate, Chief;* Arline G. Maver, *Museum;* Nellie P. McCue, *War Records Asst.;* Ralph W. Thompson, *Supt. of Bldg.*

DEPARTMENT OF WAR RECORDS.—(Gen. Stat., Sec. 1635.) James Brewster, *Chm. and Director;* Rockwell H. Potter, Jr., *Chief.*

STATE HISTORIAN.—(Under the direction of the State Library Committee for the purpose of carrying out the provisions of Special Act No. 536, 1935.) Albert Edward Van Dusen, University of Conn., Storrs.

MILITARY DEPARTMENT, State Armory and Arsenal.—(For information concerning the Governor's Foot Guard, Governor's Horse Guard and the National Guard, contact the Military Dept., State Armory, Hartford 15.) Maj. Gen. Frederick G. Reincke, *The Adjutant General;* Brig. Gen. James M. Quinn, *The Asst. Adjutant General;* Brig. Gen. Joseph P. Nolan, *Property and Procurement Officer;* Col. Edward D. Walsh, *U.S.P. and F.O. for Connecticut.*

LEGISLATIVE

LEGISLATIVE COMMISSIONER.—(Appointed by the General Assembly, for four years, Gen. Stat., Sec. 3523. Salary, Commr., $11,820. Address: Room 203, State Capitol, Hartford.)

Commr., Robert A. Wall, Torrington, July 1, 1959. *Research Assoc.*, Ellen Bree Burns, North Haven. *Research Asst.*, Ruth C. Yeomans, Andover.

LEGISLATIVE COUNCIL.—(Gen. Stat., Sec. 54. Salary, Dir., $9,000. Address: Room 207A, State Capitol, Hartford.)

Director, Harry H. Lugg; *Research Director*, Nicholas J. Spellman; *Administrative Asst.*, Dorothy O. Lorentz. *Senate Members:* William F. Ablondi, Seymour; Harold Borden, Hartford; *Co-Chm.*, Joseph S. Longo, Norwich; John A. Minetto, West Goshen; Theodore S. Ryan, Sharon; Patrick J. Ward, Hartford; James J. Whelan, Bridgeport. *House Members:* Jerome Beatty, Roxbury; *Co-Chm.*, W. Sheffield Cowles, Farmington; Anthony G. Kirker, Norwich; Wilfred A. LaFleur, Thompson; Allen Mopsik, Plainfield; William J. O'Brien, Jr., Portland; Norman K. Parsells, Fairfield; Rose E. Prokop, Stratford; Erving Pruyn, Colebrook; Edwin O. Smith, Mansfield; Stanley Yesukiewicz, Enfield.

CONNECTICUT COMMISSION ON INTERGOVERNMENTAL COOPERATION.—(Appointed under the provisions of Gen. Stat., Sec. 63-65, incl. Address: Room 207A, State Capitol, Hartford.)

Ex-officio Members: Abraham Ribicoff, Governor; Charles W. Jewett, Lieutenant Governor; W. Sheffield Cowles, Speaker of the House. *Administrative Members: Chairman*, Raymond S. Thatcher, State Auditor; John J. Bracken, Attorney General; Fred A. Schuckman, Director of the Budget; Christy Hanas, Welfare Commissioner; John J. Tynan, Commissioner of Motor Vehicles. *Senate Members:* Paul Amenta, New Britain; Arthur H. Healey, New Haven; W. Duane Lockard, New London; Benjamin L. Barringer, New Milford; Florence D. Finney, Cos Cob. *House Members:* Marjorie D. Farmer, Darien; Robert T. Cairns, Madison; J. Tyler Patterson, Jr., Old Lyme; Odilla N. Arpin, Norwich; Raymond A. Thayer, Southington.

LEGISLATIVE

MEMBERS AND OFFICERS OF THE SENATE OF THE STATE OF CONNECTICUT, JANUARY SESSION, 1955

Lieutenant Governor, Charles W. Jewett, r., Lyme, *President*; Patrick J. Ward, d., Hartford, *Pres. Pro Tempore*; Joseph S. Longo, d., Norwich, *Majority Leader*; Theodore S. Ryan, r., Sharon, *Minority Leader*.

Dis.	*Name*	*Pol.*	*Age*	*Residence*	*Occupation*	*Marital Status*	*P. O. Address*
1	PATRICK J. WARD,[1]	*d.*,	44	Hartford,	intl. rep., UAW, CIO,	m.,	81 Ward Place, Hartford.
2	HAROLD BORDEN,[2]	*d.*,	57	Hartford,	attorney,	m.,	55 Canterbury St., Hartford.
3	JOSEPH A. BONAQUISTO,[3]	*d.*,	37	Hartford,	ins. & real est.,	s.,	82 Grove St., Hartford.
4	ELMER S. WATSON,[2]	*r.*,	46	Wethersfield,	insurance agent,	m.,	808 Ridge Rd., Wethersfield.
5	PHILIP J. BAUER,[4]	*r.*,	51	Avon,	manufacturers agt.,	m.,	Waterville Rd., Avon.
6	PAUL AMENTA,[3]	*d.*,	32	New Britain,	sales manager,	m.,	1592 Corbin Ave., New Britain.
7	PHILIP P. LAING,[5]	*d.*,	44	Windsor,	assoc. mgr., Aetna Cas. & Surety Co.,	m.,	139 Palisado Ave., Windsor.
8	JAMES E. FOLEY,[6]	*d.*,	61	New Haven,	printer,	m.,	217 Nicoll St., New Haven.
9	JACOB A. FISCHMAN,[7]	*d.*,	62	New Haven,	chiropractor, physiotherapist,	m.,	323 Orchard St., New Haven.
10	ARTHUR H. HEALEY,	*d.*,	34	New Haven,	attorney,	m.,	156 Spring St., New Haven.
11	WILLIAM DE TULLIO,	*d.*,	47	New Haven,	restaurant oper.,	m.,	557 Woodward Ave., New Haven.
12	PHILANDER COOKE,[3]	*r.*,	52	Wallingford,	motor transp.,	m.,	124 Simpson Ave., Wallingford.
13	WILLIAM J. CAHILL, JR.,	*d.*,	38	Meriden,	estimator,	m.,	90 Liberty St., Meriden.
14	STEPHEN J. SWEENEY,[3]	*r.*,	43	Naugatuck,	ins. & real est.,	m.,	25 Sweeney St., Naugatuck.
15	JOHN A. IORIO,	*d.*,	47	Waterbury,	manufacturer,	m.,	130 Melbourne Terr., Waterbury.
16	†MARTIN F. SULLIVAN,[1]	*d.*,	49	Waterbury,	retired,	m.,	26 Nelson Ave., Waterbury.
17	WILLIAM F. ABLONDI,[8]	*r.*,	45	Seymour,	const. engineer,	m.,	46 Derby Ave., Seymour.
18	W. DUANE LOCKARD,	*d.*,	33	New London,	prof. of government,	m.,	146 Mohegan Ave., New London.
19	JOSEPH S. LONGO,[9]	*d.*,	40	Norwich,	attorney,	m.,	12 Wayne St., Norwich.
20	LAWRENCE M. GILMAN,[10]	*r.*,	44	Gilman,	mfg. exec.,	m.,	Gilman.
21	JACK STOCK,[3]	*d.*,	33	Bridgeport,	attorney,	s.,	1907 North Ave., Bridgeport.
22	JAMES J. WHELAN,	*d.*,	56	Bridgeport,	ins. & real est.,	m.,	168 Parallel St., Bridgeport.
23	MILTON E. J. REINHARD, JR.,[5]	*d.*,	35	Bridgeport,	attorney,	m.,	109 Eagle St., Bridgeport.

MEMBERS AND OFFICERS—Continued

Dis.	Name	Pol.	Age	Residence	Occupation	Marital Status	P. O. Address
24	PLATT H. CREED,[11]	r.,	68	Brookfield,	real estate,	m.,	Box 28, Brookfield.
25	NEWMAN M. MARSILIUS, JR.,[1]	r.,	36	Trumbull,	engineer,	m.,	Box 218, Trumbull.
26	LOUIS A. LEMAIRE, JR., [12]	r.,	58	Norwalk,	real est. mgr.,	m.,	East Rocks Rd., Norwalk.
27	BENTON H. GRANT,[3]	r.,	43	Stamford,	businessman,	m.,	Chestnut Hill Rd., Stamford.
28	MAURICE J. FERLAND,	d.,	37	Killingly,	accountant,	m.,	15 Westfield Ave., Danielson.
29	ISIDORE A. MESSIER,	d.,	41	Plainfield,	accountant,	m.,	Box 362, Moosup.
30	JOHN A. MINETTO,[13]	r.,	63	Goshen,	retired,	m.,	West Goshen.
31	THEODORE S. RYAN,[3]	r.,	49	Sharon,	farming,	m.,	Sharon.
32	BENJAMIN L. BARRINGER,[14]	r.,	43	New Milford,	farmer, attorney,	m.,	Brookfield.
33	EDWARD J. OPALACZ,[9]	d.,	36	Middletown,	ins. & real est.,	m.,	Boston Rd., Middletown.
34	*DAVID PARODI,[15]	r.,	45	Deep River,	retail merchant,	m.,	Deep River.
35	ROBERT L. KEENEY, JR.,[4]	r.,	38	Somers,	woolen mfr.,	m.,	Somersville.
36	FLORENCE D. FINNEY,[5]	r.,	51	Greenwich,	businesswoman,	m.,	569 Post Rd., Cos Cob.

[1]Senate, 1947, 1949, 1951, 1953. [2]Senate, 1951, 1953. [3]Senate, 1953. [4]House, 1951, 1953. [5]House, 1949, 1951, 1953. [6]Senate, 1945, 1949, 1951, 1953. [7]Senate, 1951. [8]Senate, 1947, 1951, 1953. House, 1941. [9]Senate, 1951, 1953. House, 1949. [10]House, 1947, 1949, 1951, 1953. [11]Senate, 1953. House, 1949, 1951. [12]Senate, 1953. House, 1947, 1949, 1951. [13]Senate, 1953. House, 1945, 1947, 1949, 1951. [14]House, 1947, 1949. [15]House, 1943, 1945.

Democrats, 20; Republicans, 16.

†Deceased, July 10, 1955.

*Elected at a special election March 29, 1955 to fill the vacancy caused by the death of William A. Ward, Feb. 16, 1955.

OFFICERS OF THE SENATE—*Clerk*, Alfred A. Toscano, d., New Haven; *Assistant Clerk*, Robert J. Sullivan, d., Torrington; *Chaplain*, Rev. George A. Dyer, West Hartford; *Sergeant-at-Arms*, Peter H. Conroy, d., Hartford.

Reporters, Alan H. Olmstead, *Manchester Herald;* Thomas Eaton, *WTIC;* Ellsworth Cramer, *Norwich Bulletin;* Stuart Henderson, *Hartford Times;* Jerauld T. Manter, *United Press;* Jack Zaiman and Keith Schonrock, *Hartford Courant;* Carl J. Lalumia and George A. Mackie, *Associated Press;* Carleton B. Clyma and Philip T. Casey, *New Haven Register;* William J. Walsh, *Bridgeport Post-Telegram;* Niel Bulger, *Waterbury Republican-American;* Einar Gustafson, *Middletown Press;* Herman Angel, *Meriden Record.*

MEMBERS AND OFFICERS OF THE HOUSE OF REPRESENTATIVES OF THE STATE OF CONNECTICUT

JANUARY SESSION, 1955

Speaker, W. Sheffield Cowles, r., Farmington; *Majority Leader*, Norman K. Parsells, r., Fairfield; *Minority Leader*, Stanley Yesukiewicz, d., Enfield.

HARTFORD COUNTY

Town	*Name*	*Pol.*	*Age*	*Occupation*	*Marital Status*	*P. O. Address*
Avon,	ROBERT B. AUGUST,	*r.*,	33	attorney,	m.,	Avon.
Berlin,	JAMES B. ELLSWORTH,[1]	*r.*,	63	gen. bldg. contr.,	m.,	190 Ellwood Rd., Kensington.
Berlin,	RUSSELL S. GOLD,	*r.*,	70	retired,	m.,	110 Worthington Ridge.
Bloomfield,	J. FREDERICK BITZER,[2]	*r.*,	47	insurance,	m.,	100 Juniper Rd.
Bloomfield,	ALBERT C. SNYDER,[3]	*r.*,	59	person. & ins. mgr.,	m.,	35 Woodland Ave.
Bristol,	KEITH E. DUBAY,	*d.*,	27	luncheonette prop.,	m.,	Harvest Lane.
Bristol,	MICHAEL F. McLAUGHLIN,[3]	*d.*,	67	ins. & real est.,	m.,	30 Landry St., Box 1175.
Burlington,	MORRIS B. HOGAN,[4]	*r.*,	52	farmer,	m.,	RFD, Unionville.
Canton,	ARTHUR W. SWEETON, JR.,	*r.*,	68	retired,	m.,	Canton Center.
East Granby,	RICHARD D. SEYMOUR,[5]	*r.*,	59	first selectman,	s.,	Granby.
East Hartford,	JOHN M. GRIFFITH,[3]	*d.*,	45	engine tester,	m.,	92 Great Hill Rd.
East Hartford,	GEORGE W. HANNON,[3]	*d.*,	51	ins. & real est.,	m.,	66 So. Prospect St.
East Windsor,	SOPHIA GEDRIM,	*d.*,	50	housewife,	m.,	RFD, Broad Brook.
East Windsor,	SAMUEL B. LAWRENCE,	*i.*,	33	farmer,	m.,	RFD, Warehouse Point.
Enfield,	CHARLES H. KEGLEY,	*d.*,	53	salesman,	m.,	25 O'Hear Ave., Thompsonville.
Enfield,	STANLEY YESUKIEWICZ,[6]	*d.*,	45	attorney,	m.,	Bridge Lane Ext.
Farmington,	W. SHEFFIELD COWLES,[7]	*r.*,	56	retired,	m.,	Farmington.
Farmington,	ROBERT K. VIBERT,[2]	*r.*,	36	pub. relations,	m.,	RFD, Farmington.
Glastonbury,	FRANCIS B. BARNETT, JR.,[2]	*r.*,	41	ins. & real est.,	m.,	Moseley Terrace.
Glastonbury,	RICHARD G. WILLIAMS,[3]	*r.*,	46	agr. implements,	m.,	Goodale Hill Rd.
Granby,	NATHAN K. ALLISON,	*r.*,	69	farmer,	m.,	Granby.
Granby,	MALCOLM R. GOSLEE,	*r.*,	41	insurance,	m.,	Barndoor Hills Rd.
Hartford,	JEROME ADAMS,	*d.*,	37	businessman,	m.,	217 Ward St.
Hartford,	THOMAS J. KERRIGAN, JR.,	*d.*,	33	executive,	w.,	14 Stanwood St.
Hartland,	JAMES B. HALL,[8]	*r.*,	74	retired,	m.,	West Hartland.

HARTFORD COUNTY—Continued

Town	*Name*	*Pol.*	*Age*	*Occupation*	*Marital Status*	*P. O. Address*
Hartland,	LUTHER B. MARTIN, JR.,	*r.*,	42	dairy farmer,	m.,	East Hartland.
Manchester,	THOMAS J. ROGERS,[9]	*r.*,	66	retired,	m.,	500 East Center St.
Manchester,	RAY S. WARREN,[2]	*r.*,	45	sec., ret. lumber,	m.,	109 Princeton St.
Marlborough,	FLORENCE S. LORD,[3]	*d.*,	58	hsewfe., librarian,	m.,	RFD 2, East Hampton.
New Britain,	DOMINIC BADOLATO,	*d.*,	35	machine oper.,	m.,	164 Pennsylvania Ave.
New Britain,	SAMUEL S. GOOGEL,[10]	*d.*,	50	attorney,	m.,	227 Shuttle Meadow Ave.
Newington,	ARLINE M. BENSON,[3]	*r.*,	60	housewife,	w.,	65 Theodore St.
Newington,	GEORGE HOLT,[3]	*r.*,	57	retired farmer,	m.,	93 West Hartford Rd.
Plainville,	GERTRUDE KOSKOFF,[2]	*r.*,		housewife,	m.,	33 Williams St.
Plainville,	JOHN A. VILLARDI,[2]	*r.*,	48	sanitary engr.,	m.,	108 Williams St.
Rocky Hill,	JOSEPH A. CLINTON,	*d.*,	66	boat bldr. & dealer,	m.,	39 Riverview Rd.
Rocky Hill,	DOMINIC SYLVESTER,	*d.*,	44	contractor,	m.,	11 Parsonage St.
Simsbury,	RICHARD W. O'DONNELL,[3]	*r.*,	48	area dev. mgr.,	m.,	Seminary Rd.
Simsbury,	ARLINE W. RYAN,	*r.*,		housewife,	m ,	11 No. Canton Rd., West Simsbury.
Southington,	JUANINE S. DePAOLO,	*d.*,	38	hairdresser,	m.,	189 Summit St., Plantsville
Southington,	RAYMOND A. THAYER,	*d.*,	39	salesman,	m.,	Box 163.
South Windsor,	CLYNTON B. BUCKLAND,[4]	*r.*,	54	farmer,	m.,	Buckland.
Suffield,	B. WYMAN FISK,	*r.*,	49	attorney,	m.,	Branch Rd.
Suffield,	ANTHONY P. KURAS,	*r.*,	53	farmer,	m.,	Mountain Rd., West Suffield.
West Hartford,	FREDERICK U. CONARD, JR.,	*r.*,	36	attorney,	m.,	11 Cobbs Rd.
West Hartford,	*REINHART L. GIDEON,	*d.*,	64	attorney,	m.,	69 Foxcroft Rd.
Wethersfield,	ELIZABETH H. BUDD,	*r.*,	50	housewife,	m.,	87 Coleman Rd.
Wethersfield,	RODNEY B. WILCOX,	*r.*,	43	comptroller's asst.,	m.,	133 Griswold Rd.
Windsor,	HENRY J. GAUDET,	*d.*,	50	cutter,	m.,	98 White Rock Drive.
Windsor,	PATRICK A. TESTA,	*d.*,	37	salesman,	m.,	61 Skitchewaug St., Wilson.
Windsor Locks,	ELLA T. GRASSO,[2]	*d.*,	35		m.,	13 Olive St.
Windsor Locks,	J. JOSEPH McMAHON,[7]	*d.*,	62	insurance,	s.,	25 Suffield St.

[1]House, 1943, 1945, 1947. [2]House, 1953. [3]House, 1951, 1953. [4]House, 1937, 1939. [5]House, 1939, 1941, 1953. [6]House, 1935, 1947, 1949, 1951, 1953. [7]House, 1949, 1951, 1953. [8]House, 1907, 1951, 1953. [9]House, 1933, 1935. [10]House, 1931, 1933.

Republicans, 30; Democrats, 21; Independent, 1.

*Elected at a special election April 5, 1955 to fill the vacancy caused by the resignation of Franklin G. Brown, Dec. 21, 1954.

NEW HAVEN COUNTY

Town	Name	Pol.	Age	Occupation	Marital Status	P. O. Address
Ansonia,	EDWARD J. BERGIN,[1]	d.,	58	laborer,	s.,	45 Vine St.
Ansonia,	GARRETT BURKITT, SR.,[2]	d.,	61	dairyman,	m.,	86 Prospect St.
Beacon Falls,	CLARA P. O'SHEA,[3]	d.,	60	homemaker,	m.,	Box 121.
Bethany,	J. McCULLOUGH TURNER,	r.,	46	physiologist,	m.,	Porter Hill Rd., New Haven 15.
Branford,	LUCY T. HAMMER,	r.,	50	housewife,	m.,	Cherry Hill Rd.
Branford,	HOWARD V. YOUNG,	r.,	59	retired,	m.,	43 Wilford Ave.
Cheshire,	PAUL M. ANDREWS,	r.,	49	industrial relations,	m.	RFD, Oregon Rd.
Cheshire,	RUTH F. SUAREZ,[1]	r.,	52	housewife,	m.,	Mountain Rd.
Derby,	CORNELIUS F. CALDWELL,[1]	d.,	54	ins. & real est.,	m.,	338 Seymour Ave.
Derby,	FRANK H. PEPE,[5]	d.,	59	painter,	s.,	122 Derby Ave.
East Haven,	ELIZABETH M. CROUMEY,[1]	r.,	49	housewife,	m.,	41 Prospect Place.
East Haven,	ADELBERT C. MAUTTE,[1]	r.,	51	investigator,	m.,	33 Austin Ave.
Guilford,	GILBERT M. LOMBARD,[6]	r.,	43	accountant,	m.,	95 Boston St.
Guilford,	JAMES McADAM,[7]	r.,	33	salesman,	m.,	RFD 1, Long Hill Rd.
Hamden,	WILLIAM G. KIELWASSER,	r.,	51	restaurant prop.,	m.,	116 Gorham Ave.
Hamden,	HARRY B. NEAL,[7]	r.,	47	sales mgr.,	m.,	4 Evergreen Ave.
Madison,	ROBERT T. CAIRNS,[1]	r.,	57	retired,	m.,	Box 529.
Meriden,	JOSEPH V. QUINN,	d.,	74	retired,	m.,	1049 East Main St.
Meriden,	ALFRED J. RING,[8]	d.,	46	businessman,	m.,	94 Oak St.
Middlebury,	*CARROL B. KNIBBS,[7]	r.,	64	safety director,	m.,	Porter Hill, Box 36.
Milford,	HERBERT R. ELKER,[7]	r.,	50	semi-retired,	m.,	Oronoque Rd.
Milford,	DIANE TOULSON,	r.,	35	secretary,	m.,	446 East Broadway.
Naugatuck,	JEAN M. GAGNON,	d.,	35	newspaper web pressman,	m.,	Mulberry St.
Naugatuck,	PASQUALE MASTROPIETRO,	d.,	43	salesman,	m.,	35 Goodyear Ave.
New Haven,	ABNER A. CROOG,[7]	d.,	49	pharmacist,	m.,	512 George St.
New Haven,	MICHEL MARTINO, SR.,	d.,	65	sculptor,	w.,	181 Cove St.
North Branford,	MARIE P. MOORE,	r.,	43	housewife,	m.,	Northford.
North Haven,	ANTHONY H. BUMSTED,[7]	r.,	50	ins. & real est.,	m.,	489 Quinnipiac Ave.
North Haven,	JOHN F. CIPRIANO,[1]	r.,	61	attorney,	m.,	219 Maple Ave.
Orange,	WILLIAM A. KNIGHT,[7]	r.,	61	salesman,	m.,	Racebrook Rd.
Orange,	JULIA T. WRIGHT,[7]	r.,	56	homemaker,	m.,	Old Grassy Hill Rd.
Oxford,	R. HAROLD TREAT,[9]	r.,	72	retired,	m.,	RFD 2, Seymour.
Prospect,	JOHN G. MILLER,	r.,	54	salesman,	m.,	RFD 2, Waterbury 12.
Seymour,	WILLARD A. FOSDICK,[1]	r.,	64	dentist,	m.,	23 Wooster St.
Seymour,	ABRAHAM J SHERMER,	i.,	40	merch., pub. hsng., exec.-dir.,	s.,	68 Bank St.

NEW HAVEN COUNTY—Continued

Town	*Name*	*Pol.*	*Age*	*Occupation*	*Marital Status*	*P. O. Address*
Southbury,	SIDNEY S. PLATT,[10]	*r.*,	65	farmer,	m.,	Southbury.
Wallingford,	WILLIAM H. REGAN,	*d.*,	43	attorney,	m.,	Bailey Ave., Yalesville.
Wallingford,	LUCIE A. WRYNN,[4]	*d.*,	57	housewife,	m.,	19 Academy St.
Waterbury,	FRED DeLEON,[7]	*d.*,	38	businessman,	m.,	65 Jefferson St.
Waterbury,	DANIEL J. MAHANEY,[11]	*d.*,	66	real estate,	m.,	1309 Bank St.
West Haven,	MATTHEW J. COYLE,	*d.*,	61	retired teacher,	w.,	22 Bluff Ave.
West Haven,	JAMES E. FARRELL, SR.,	*d.*,	69	retired,	m.,	30 Washington Manor.
Wolcott,	MARGARET FULGHAM,	*r.*,	62	housewife,	w.,	Fenton Ave., Waterbury 12.
Woodbridge,	INA VESTAL,	*r.*,	51	housewife,	m.,	Amity Rd., New Haven 15.

[1]House, 1953. [2]Senate, 1949. House, 1953. [3]House, 1945, 1947, 1949, 1951, 1953. [4]House, 1949, 1951, 1953. [5]House, 1943, 1945, 1947, 1949, 1951, 1953. [6]House, 1941, 1949, 1951, 1953. [7]House, 1951, 1953. [8]House, 1951. [9]House, 1947, 1949, 1951, 1953. [10]House, 1927, 1937, 1939, 1953. [11]House, 1931, 1933, 1935, 1937, 1939, 1941, 1943, 1945, 1949, 1951, 1953.

Republicans, 26; Democrats, 17; Independent, 1.

*Deceased, October 12, 1955.

NEW LONDON COUNTY

Town	*Name*	*Pol.*	*Age*	*Occupation*	*Marital Status*	*P. O. Address*
Bozrah,	†ANNIE L. JORGENSEN,	*i.*,	67	housewife,	m.,	RFD 5, Norwichtown.
Colchester,	RUBIN COHEN,[1]	*d.*,	43	restaurant prop.,	m.,	RFD 4.
Colchester,	EDWIN P. GREGORY,	*d.*,	47	merchant,	m.,	14 Broadway.
East Lyme,	BENJAMIN PARKER,[2]	*r.*,	44	attorney,	s.,	East Lyme.
Franklin,	JASON H. KINGSLEY,[2]	*r.*,	58	farmer,	s.,	RFD 1, Lebanon.
Griswold,	LEON J. GWIAZDOWSKI,[2]	*d.*,	44	poultry farmer,	m.,	71 Ashland St., Jewett City.
Griswold,	FRANCIS G. LIBERTY,[2]	*d.*,	43	inspector,	m.,	2 High St., Jewett City.

NEW LONDON COUNTY—Continued

Town	*Name*	*Pol.*	*Age*	*Occupation*	*Marital Status*	*P. O. Address*
Groton,	NELSON C. L. BROWN, II,[3]	*r.*,	32	radio broadcaster,	m.,	106 Smith St.
Groton,	REGINALD H. WOOD,[3]	*r.*,	64	retired,	m.,	31 High St., Mystic.
Lebanon,	CLARENCE G. GEER,[3]	*r.*,	61	farmer,	m.,	RFD, Chestnut Hill.
Lebanon,	MERTON M. PULTZ,	*r.*,	38	farmer,	m.,	Lebanon.
Ledyard,	EARLE L. ROWLEY,[3]	*r.*,	38	engineer,	m.,	Box 25, RFD 2, Gales Ferry.
Lisbon,	BERNADETTE C. MAYNARD,	*r.*,	47	housewife,	m.,	RFD 4, Norwich.
Lyme,	MAX F. BREVILLIER,[3]	*r.*,	56	town clerk,	m.,	RFD 2, Old Lyme.
Lyme,	DOUGLAS J. RATHBUN,	*r.*,	54	osteopath,	m.,	RFD 3, Old Lyme.
Montville,	STANLEY RADGOWSKI,	*d.*,	44	retail food,	m.,	Box 44, Montville.
New London,	LAURETTE J. BECKWITH,	*d.*,	58	selectman,	w.,	333 Ocean Ave.
New London,	MARGUERITE L. QUIMBY,[3]	*d.*,	58	college teacher,	m.,	34 Nameaug Ave.
No. Stonington,	IRVING R. MAIN,[4]	*r.*,	74	farmer,	m.,	RFD 3, Westerly, R. I.
No. Stonington,	*FRANK W. WHITE,[5]	*r.*,	55	farmer,	m.,	No. Stonington.
Norwich,	ODILLA N. ARPIN,[6]	*d.*,	62	retired,	m.,	RFD 8.
Norwich,	ANTHONY G. KIRKER,[2]	*d.*,	42	supt.,	m.,	3 Pembroke Ave.
Old Lyme,	J. TYLER PATTERSON, JR.,[2]	*r.*,	46	attorney,	m.,	Neck Rd.
Preston,	WILLIAM A. FLEMING,[2]	*r.*,	59	retired,	m.,	RFD 1, Norwich.
Preston,	CARRIE F. MANSFIELD,[3]	*r.*,	54	housewife,	m.,	RFD 2, Box 270, Gales Ferry.
Salem,	JOSEPH T. PLOSZAJ,	*d.*,	34	farmer,	m.,	RFD 3, Colchester.
Sprague,	CHARLES L. PAPINEAU,[7]	*d.*,	45	spinner,	m.,	Box 68, Hanover.
Stonington,	EDWARD P. FAULK,	*d.*,	65	retired merchant,	w.,	145 Water St.
Stonington,	WARD HUBBARD,[8]	*d.*,	52	pub. rel. counselor,	m.,	Cove Rd.
Voluntown,	BIRDSEY G. PALMER,	*d.*,	39	attorney,	s.,	Voluntown.
Waterford,	HUGH M. MacKENZIE,[3]	*r.*,	30	farmer,	s.,	Durfee Hill.
Waterford,	THOMAS B. WOODWORTH,[9]	*r.*,	66	retired,	m.,	Quaker Hill.

[1]House, 1943, 1945, 1947, 1949, 1951, 1953. [2]House, 1951, 1953. [3]House, 1953. [4]House, 1921, 1929, 1953.
[5]House, 1939, 1941, 1953. [6]House, 1951. [7]House, 1947, 1949, 1953. [8]House, 1949. [9]House, 1941, 1953.

Republicans, 17; Democrats, 14; Independent, 1.

*Deceased, April 12, 1956.

†Deceased. July 27, 1956.

FAIRFIELD COUNTY

Town	Name	Pol.	Age	Occupation	Marital Status	P. O. Address
Bethel,	MARY S. REED,[1]	r.,	52	housewife,	m.,	Taylor Rd.
Bethel,	JOHN C. STREAMAN,[1]	r.,	32	insurance,	m.,	Grandview Ave.
Bridgeport,	HUGH C. CURRAN,	d.,	30	attorney,	m.,	1651 Central Ave.
Bridgeport,	VINCENT M. SIMKO,	d.,	28	attorney,	m.,	57 Dover St.
Brookfield,	A. SEARLE PINNEY,	r.,	34	attorney,	m.,	RFD 5, Danbury.
Danbury,	LOUIS J. DePAUL,	d.,	27	prod. supvr.,	s.,	16 Auburn St.
Danbury,	JOHN M. LEWIS,	d.,	67	auctioneer,	m.,	100½ Elm St.
Darien,	MARJORIE D. FARMER,[2]	r.,		homemaker,	m.,	14 Highland Ave.
Darien,	GENNARO W. FRATE,[3]	r.,	48	businessman,	m.,	47 Hecker Ave.
Easton,	RALPH O. BRUNO,[1]	r.,	42	attorney,	m.,	RD 1, Westport.
Fairfield,	NORMAN KING PARSELLS,[1]	r.,	45	attorney,	m.,	1806 Burr St.
Fairfield,	FREDERICK POPE, JR.,[1]	r.,	35	attorney,	m.,	2031 Redding Rd.
Greenwich,	HAROLD O. DOUGLASS,[1]	r.,	47	ins. & real est.,	m.,	57 Mayfair Lane.
Greenwich,	V. HALL EVERSON, JR.,	r.,		insurance,	m.,	68 Paterson Ave.
Monroe,	GEORGE R. KISSAM,[1]	r.,	69	retired,	m.,	RD 1, Stepney Depot.
New Canaan,	MARY V. Z. CUNNINGHAM,[1]	r.,	67	housewife,	w.,	Richmond Hill.
New Canaan,	CLIFFORD W. HALL,[1]	r.,	74	retired,	m.,	125 South Ave.
New Fairfield,	*C. ARTHUR BJORKLUND,[1]	r.,	59	merchant,	s.,	RD 3, Danbury.
Newtown,	SARAH FRANCES CURTIS,[1]	r.,	40	housewife,	m.,	Sandy Hook.
Newtown,	HERBERT H. CUTLER,	r.,	71	retired mfgr.,	m.,	Newtown.
Norwalk,	FANNIE HARRIS,[1]	r.,	70	housewife,	m.,	78 Gregory Blvd., East Norwalk.
Norwalk,	LOUIS J. PADULA,[5]	r.,	49	manufacturer,	m.,	Rome St.
Redding,	ARTHUR CARLSON,[1]	r.,	57	carpenter, bldr.,	m.,	Box 162, Georgetown.
Redding,	ROBERT W. MARSH,[6]	r.,	70	retired,	w.,	Box 1, Redding Ridge.
Ridgefield,	NANCY-CARROLL DRAPER,[1]	r.,	32	dog breeder,	s.,	RFD 2.
Ridgefield,	ROBERT R. KEELER,[4]	r.,	56	retired,	m.,	Nod Rd.
Shelton,	JOSEPH J. BERTA,	d.,	47	trucker,	m.,	Ann Ave.
Shelton,	OTTO F. TONUCCI,	d.,	45	restaurateur,	m.,	50 Coram Rd.
Sherman,	HOWARD A. HUESTON,[7]	r.,	50	town clerk,	m.,	Sherman.
Stamford,	HILDA S. CLARKE,	r.,	58	secy.-treas.,	m.,	81 Palmer St., Springdale.
Stamford,	WEBSTER C. GIVENS,	r.,	56	retired,	m.,	North Stamford Rd.
Stratford,	FRANK A. LARKIN,	r.,	62	toolmaker,	m.,	384 Laughlin Rd.
Stratford,	ROSE E. PROKOP,[8]	r.,	57	reg. pharmacist,	w.,	364 Stratford Rd.
Trumbull,	BEULAH L. BLACKMAN,[3]	r.,	61	homemaker,	m.,	5087 Main St.
Trumbull,	RODNEY S. EIELSON,	r.,	30	attorney,	m.,	31 Moorland Rd.
Weston,	WOOD M. COWAN,[4]	r.,	65	newspaperman,	m.,	Godfrey St., Westport.

FAIRFIELD COUNTY—Continued

Town	Name	Pol.	Age	Occupation	Marital Status	P. O. Address
Westport,	HENRY FERNE, 2nd,[1]	r.,	45	invest. counselor,	s.,	Greens Farms Rd.
Westport,	JOSEPH V. SERENA,[3]	r.,	54	merchant,	m.,	Box 96.
Wilton,	JOHN C. DONALDSON,[1]	r.,	54	merchant,	m.,	Box 311.

[1]House, 1953. [2]House, 1931, 1933, 1935, 1953. [3]House, 1949, 1951, 1953. [4]House, 1951, 1953. [5]House, 1947. [6]House, 1931, 1951, 1953. [7]House, 1943, 1945, 1947, 1949, 1951, 1953. [8]House, 1945, 1947, 1949, 1951, 1953.

Republicans, 33; Democrats, 6.

*Deceased, July 28, 1956.

WINDHAM COUNTY

Town	Name	Pol.	Age	Occupation	Marital Status	P. O. Address
Ashford,	JOHN W. BARTOK,[1]	d.,	47	printer, farmer,	m.,	RD 2, Mansfield Center.
Ashford,	JOSEPH J. ZAMBO,[1]	d.,	56	tool & die maker,	m.,	RFD 2, Mansfield Center.
Brooklyn,	HUGH GORMAN,[1]	d.,	68	farmer,	m.,	RFD 1.
Canterbury,	LILLIAN M. FRINK,[2]	r.,	68	town clerk,	m.,	Canterbury.
Canterbury,	CHARLES GRAB,[3]	r.,	52	market gardener,	m.,	Canterbury.
Chaplin,	*ALVAH W. MILLER,[4]	r.,	68	first selectman,	m.,	N. Windham.
Eastford,	KENNETH W. WALKER,[1]	r.,	40	manufacturer,	m.,	Eastford.
Hampton,	ELMER C. STONE,[5]	r.,	68	retired farmer,	m.,	Hampton.
Killingly,	JOSEPH A. BILLINGS,[6]	d.,	63	assessor,	m.,	Box 169, Dayville.
Killingly,	GEORGE P. RIVERS,[1]	d.,	36	laborer,	m.,	Rogers.
Plainfield,	ANTONIO E. DEMUTH,[7]	d.,	45	supvr., textiles,	m.,	Wauregan.
Plainfield,	ALLEN MOPSIK,[7]	d.,	57	retired,	m.,	Moosup.
Pomfret,	KENNETH P. BOSWORTH,[1]	r.,	38	dairy farmer,	m.,	Pomfret Center.
Pomfret,	JAMES C. MURPHY,	d.,	33	oper., motor livery,	s.,	Pomfret.
Putnam,	NORMAND O. LA ROSE,[3]	d.,	35	prop., whlsle cndy.,	m.,	197 Grove St.
Putnam,	JAMES L. LUSBY,	d.,	35	insurance,	m.,	111 Smith St.
Scotland,	G. NELSON PERRY,	d.,	38	farmer,	m.,	RD 2, Willimantic.
Sterling,	JOHN F. SAYLES,	d.,	49	textile worker,	s.,	RFD 1, Moosup.

WINDHAM COUNTY—Continued

Town	Name	Pol.	Age	Occupation	Marital Status	P. O. Address
Thompson,	ESDRAS BLANCHETTE,[8]	d.,	68	barber,	m.,	Box 373, No. Grosvenor Dale.
Thompson,	WILFRED A. LA FLEUR,[9]	d.,	33	first selectman,	m.,	No. Grosvenor Dale.
Windham,	JOSEPH COUTU,	d.,	41	automotive jobber,	m.,	286 Summit St., Willimantic.
Windham,	ALBERT J. HARVEY,	d.,	46	prop., used furn.,	m.,	245 Summit St., Willimantic.
Woodstock,	BARUYR PESHMALYAN,	r.,	56	retired U.S. Army,	m.,	So. Woodstock.
Woodstock,	HARRIET SAMPSON PITT,	r.,	56	literary research,	w.,	Woodstock.

[1]House, 1953. [2]House, 1921, 1923, 1953. [3]House, 1949, 1951, 1953. [4]House, 1943, 1945, 1947, 1949, 1951, 1953. [5]House, 1945. [6]House, 1951. [7]House, 1951, 1953. [8]House, 1929, 1931, 1953. [9]House, 1947, 1949, 1951, 1953.

Democrats, 16; Republicans, 8.

*Deceased, June 21, 1955.

LITCHFIELD COUNTY

Town	Name	Pol.	Age	Occupation	Marital Status	P. O. Address
Barkhamsted,	PROSPER F. LAVIERI,[1]	r.,	56	office mgr.,	m.,	Box 559, Winsted.
Barkhamsted,	LAURENCE H. ROBERTS,[2]	r.,	54	cabinet mkr.,	m.,	Box D, Riverton.
Bethlehem,	WARREN L. HUNT,[3]	r.,	56	dairy farmer,	m.,	Bethlehem.
Bridgewater,	GEORGE R. HAMBROCK,[4]	r.,	63	retired,	m.,	Bridgewater.
Canaan,	CHARLES H. LUCAS,[5]	r.,	55	retired,	s.,	Falls Village.
Colebrook,	ERVING PRUYN,[1]	r.,	57	attorney,	m.,	Colebrook.
Colebrook,	EARL W. SMITH,[6]	r.,	56	garage prop.,	m.,	RFD 2, Winsted.
Cornwall,	FRANK E. CALHOUN,[*]	r.,	49	farmer,	m.,	Cornwall.
Cornwall,	FRANCIS X. COLE,[7]	r.,	48	ins. & real est.,	m.,	West Cornwall.
Goshen,	FRANCIS J. CONLON,[7]	r.,	44	nurseryman,	m.,	Goshen.
Goshen,	CLARENCE A. VAILL,[8]	r.,	54	farmer,	m.,	Box 64, Goshen.
Harwinton,	HENRY J. DELAY,[9]	r.,	56	farmer,	m.,	RFD 2, Torrington.
Harwinton,	H. EDWARD HOOPER,[4]	r.,	53	farmer,	m.,	RFD 2, Torrington.
Kent,	FRANCIS C. CADY,[7]	r.,	38	attorney,	m.,	Kent.

LITCHFIELD COUNTY—Continued

Town	*Name*	*Pol.*	*Age*	*Occupation*	*Marital Status*	*P. O. Address*
Litchfield,	THEODORE V. MARSTERS,	*r.*,	38	farmer,	m.,	RFD 1.
Litchfield,	ISABEL C. RYLANDER,[8]	*r.*,	48		m.,	Box 203.
Morris,	SHERMAN K. IVES,[7]	*r.*,	52	insurance agt.,	m.,	RR 1, Box 40, Thomaston.
New Hartford,	DANIEL J. BURNS,	*d.*,	47	contractor,	m.,	Box 486.
New Hartford,	RUDOLPH E. GOLDBECK,[10]	*d.*,	64	dairy farmer,	m.,	RFD.
New Milford,	EDWARD A. AMBLER,[11]	*r.*,	60	merchant,	m.,	New Milford.
New Milford,	JOHN H. NOBLE,[4]	*r.*,	41	manager,	m.,	14 So. Main St.
Norfolk,	OLIVE E. SCHMELTZ,[12]	*r.*,	56	housewife,	m.,	Box 133.
Norfolk,	JOSEPH T. ZANOBI,[4]	*r.*,	46	self-employed,	s.,	Valley View Rd., Box 374.
North Canaan,	ROBERT D. MAY,	*r.*,	43	businessman,	m.,	Box 593, Canaan.
Plymouth,	MAURICE E. MINOR,[13]	*d.*,	74	farmer,	m.,	Minor Rd., Terryville.
Plymouth,	RALPH A. SEYMOUR,[14]	*d.*,	79	retired farmer,	m.,	West Main St., Terryville.
Roxbury,	JEROME BEATTY,[5]	*r.*,	68	writer,	m.,	Roxbury.
Salisbury,	CHARLES R. NASH,[7]	*r.*,	50	plumb. & heating contr.,	m.,	Lakeville.
Salisbury,	EDWIN K. PAAVOLA,[7]	*r.*,	36	merchant,	m.,	Lakeville.
Sharon,	THOMAS W. LUCE,[5]	*r.*,	70	retired,	m.,	Box 112.
Sharon,	BERNARD H. PEARSON,[4]	*r.*,	62	farmer,	m.,	Sharon.
Thomaston,	ALLAN C. INNES,[15]	*r.*,	53	contractor,	m.,	48 Clay St.
Torrington,	WALLACE R. FABRO,	*d.*,	33	optometrist,	m.,	355 Prospect St.
Torrington,	JOHN A. MISCIKOSKI,	*d.*,	33	restaurant prop.,	m.,	67 Butler St.
Warren,	GEORGE B. ANGEVINE,[4]	*r.*,	45	poultryman,	m.,	RFD, Cornwall Bridge.
Washington,	MAY McC. KENNEDY,	*r.*,	49	housewife,	m.,	Washington Depot.
Washington,	THOMAS F. QUINLAN,	*r.*,	36	resort hotel oper., attorney,	m.,	New Preston.
Watertown,	ARTHUR H. RUSSELL,[16]	*r.*,	47	transportation,	m.,	48 Hillside Ave., Oakville.
Watertown,	ROLAND W. TYLER,[4]	*r.*,	52	teacher,	m.,	110 Woodbury Rd.
Winchester,	LILLIAN E. HUTTON,[5]	*r.*,	46	asst. town clerk,	m.,	21 Spring St., Winsted.
Winchester,	J. RAYMOND O'CONNOR,[4]	*r.*,	52	estimator,	m.,	11 Cottage St., Winsted.
Woodbury,	G. GORDON COWLES,[7]	*r.*,	51	transportation,	m.,	North Woodbury.
Woodbury,	*FRANKLIN P. WILD,	*r.*,	64	buyer,	m.,	Woodbury.

[1]House, 1945, 1947, 1949, 1951, 1953. [2]House, 1929, 1931, 1933, 1953. [3]House, 1939, 1941, 1943. [4]House, 1951, 1953. [5]House, 1949, 1951, 1953. [6]House, 1945, 1949, 1951, 1953. [7]House, 1953. [8]House, 1941, 1943, 1945, 1947, 1949, 1951, 1953. [9]House, 1937, 1939, 1941, 1943, 1945, 1947, 1949, 1951, 1953. [10]House, 1939. [11]House, 1941, 1943, 1947, 1949, 1951, 1953. [12]House, 1947, 1949, 1951, 1953. [13]House, 1917, 1919, 1951, 1953. [14]House, 1931, 1933, 1935, 1937, 1939, 1941, 1943, 1945, 1949, 1951, 1953. [15]House, 1943, 1945, 1951, 1953. [16]House, 1941, 1943, 1945, 1947, 1949, 1951, 1953.

Republicans, 37; Democrats, 6.

*Deceased, January 14, 1956.

MIDDLESEX COUNTY

Town	*Name*	*Pol.*	*Age*	*Occupation*	*Marital Status*	*P. O. Address*
Chester,	CLAUDE P. WATROUS, SR.,[1]	*r.*,	61	mfr., banker,	m.,	Chester.
Clinton,	ERNEST C. BURNHAM, JR.,	*r.*,	27	attorney,	m.,	Clinton.
Cromwell,	NELLIE M. AHLBERG,	*r.*,	58	housewife,	m.,	2 Shanley Court.
Deep River,	WILLIAM A. EAGAN,	*d.*,	46	painting contr.,	s.,	258 So. Main St.
Deep River,	HOWARD L. KNOX,[2]	*r.*,	30	insurance,	m.,	Box 124.
Durham,	HELEN L. NORTON,[2]	*r.*,	63	real estate dev.,	m.,	Durham Center.
Durham,	JOSEPH W. REATH,	*r.*,	62	conv. hosp. prop.,	m.,	Box 175.
East Haddam,	JACK BANNER,	*d.*,	50	resort mgr.,	m.,	Moodus.
East Haddam,	RAYMOND T. McMULLEN,[3]	*d.*,	48	pharmacist,	m.,	Moodus.
East Hampton,	ROY G. HALLBERG,	*r.*,	44	salesman,	m.,	RFD 1.
East Hampton,	ARTHUR E. JACOBSON, SR.,[2]	*r.*,	56	tool & die maker,	m.,	RFD 1.
Essex,	BARBARA COREY TIPPIN,	*r.*,	31	curator, Lt. Wm. Pratt Museum,	m.,	West Ave.
Haddam,	*THOMAS C. HOOD,	*r.*,	74	retired,	m.,	Haddam.
Haddam,	EMMA M. von HAGEN,[2]	*r.*,	50	homemaker,	m.,	Box 383, Higganum.
Killingworth,	GUSTAF A. CARLSON,	*r.*,	48	supvr. acctg. dept., SNET Co.,	m.,	RD 1, Madison.
Killingworth,	JOHN B. SAGLIO,[4]	*r.*,	54	garage prop.,	m.,	RFD, Deep River.
Middlefield,	MERLE C. REYNOLDS, JR.,	*d.*,	34	draftsman,	m.,	Box 53, Rockfall.
Middletown,	JOHN B. COUGHLIN,[2]	*d.*,	31	funeral director,	m.,	112 Murray St.
Middletown,	MICHAEL R. MATTEO,[2]	*d.*,	41	master plumber,	m.,	34 Liberty St.
Old Saybrook,	ARLINE T. WELLES,[5]	*r.*,	57	homemaker,	m.,	Cromwell Place.
Portland,	WILLIAM J. O'BRIEN, JR.,[2]	*d.*,	46	radio management,	m.,	40 Spring St.
Portland,	BERNARD J. QUIGLEY,	*d.*,	38	asst. sup. of claims,	m.,	81 Fairview Heights.
Westbrook,	BENJ. M. SCHLOSSBACH,[2]	*r.*,	51	hotel prop. & atty.,	m.,	Westbrook.

[1]House, 1949, 1951, 1953. [2]House, 1953. [3]House, 1941, 1943, 1945, 1949. [4]House, 1931, 1933. [5]House, 1949, 1951, 1953.

Republicans, 15; Democrats, 8.

*Deceased, July 18, 1956.

TOLLAND COUNTY

Town	*Name*	*Pol.*	*Age*	*Occupation*	*Marital Status*	*P. O. Address*
Andover,	ELLSWORTH L. COVELL,[1]	*r.*,	56	secretary,	m.,	Andover.
Bolton,	EUGENE GAGLIARDONE,[1]	*r.*,	53	farmer,	m.,	RFD 2, Andover.
Columbia,	LAVERGNE H. WILLIAMS,[2]	*r.*,	58	salesman,	m.,	Columbia.
Coventry,	HERBERT J. GABLE,	*d.*,	50	real estate,	m.,	RFD 3.
Coventry,	STEPHEN LOYZIM,[3]	*d.*,	44	supvr., insurance,	m.,	RFD 3.
Ellington,	EDWARD G. WRAIGHT,[1]	*r.*,	63	game breeder,	m.,	RFD 3, Rockville.
Hebron,	RICHARD M. GRANT,[5]	*r.*,	33	insurance,	m.,	Hebron.
Hebron,	JOHN E. HORTON,	*r.*,	38	farmer,	m.,	Hebron.
Mansfield,	EDWIN O. SMITH,[6]	*r.*,	82	retired,	w.,	Mansfield Depot.
Mansfield,	FRANCES C. STEARNS,	*r.*,	47	housewife,	m.,	RD 1, Storrs.
Somers,	ALVIN H. PHILLIPS, JR.,	*r.*,	56	real estate,	m.,	Somers.
Somers,	MARGARET STREKAS,[1]	*r.*,	41	homemaker,	m.,	Somers.
Stafford,	DAVID J. DICKSON, JR.,[5]	*d.*,	45	dairy bar prop.,	m.,	Stafford Springs.
Stafford,	BENITO A. MUZIO,	*d.*,	28	carpenter,	s.,	Box 157, Staffordville.
Tolland,	STEPHEN E. KETCHAM,	*r.*,	33	attorney,	m.,	Rockville.
Tolland,	JAMES W. METCALF,	*r.*,	40	inspector,	m.,	Box 117.
Union,	ANNA MAE PALLANCK,[1]	*r.*,		housewife,	m.,	RFD 2, Stafford Springs.
Union,	BASIL A. PLUSNIN,[1]	*r.*,	62	forester,	m.,	RFD 2, Stafford Springs.
Vernon,	FRANKLIN G. WELLES,[1]	*r.*,	51	farmer,	m.,	Talcottville.
Vernon,	LUTHER A. WHITE,[1]	*r.*,	66	funeral director,	m.,	65 Elm St., Rockville.
Willington,	GARDINER H. HALL,	*r.*,	55	retired,	m.,	Box 54, So. Willington.
Willington,	ANDREW REPKO,	*r.*,	46	overseer,	m.,	West Willington.

[1]House, 1953. [2]House, 1949, 1953. [3]House, 1951. [4]House, 1925. [5]House, 1951, 1953. [6]House, 1933, 1935, 1937, 1939, 1941, 1943, 1945, 1947, 1949, 1951, 1953.

Republicans, 18; Democrats, 4.

Total 279—Republicans, 184; Democrats, 92; Independents, 3.

OFFICERS OF THE HOUSE OF REPRESENTATIVES

Clerk, John Wassung, r., Westport; *Assistant Clerk*, John L. Gerardo, r., Torrington; *Chaplain*, Rev. Harold G. S. King, Farmington; *Sergeant-at-Arms*, Andrew Peterson, Essex; *Library Messenger*, Peter H. Dunais, Waterbury.

Legislative Commissioner, Robert A. Wall, Torrington; *Assistants*, Leonard L. Levy, George Oberst, Arthur Lewis.

Engrossing Clerk, James H. Gould, Essex; *Assistants*, Edward J. Caldwell, Bridgeport; Frank J. Nolan, East Hartford; *Judiciary Committee Law Clerks*, Bernard E. Francis, West Hartford; Mary C. Fitzgerald, Hartford; *Judiciary Assistant Law Clerks*, James E. Heffernan, Jr., West Hartford; A. William Rondos, Stamford; *Legislative Transportation Clerk*, Dorothy F. Roberts, Riverton; *Legislative Bulletin Clerks*, Frank J. Cudemo, Hartford; Robert J. Beckwith, Hartford.

Reporters, Jerauld T. Manter, *United Press*; Thomas Eaton, *WTIC*; Niel Bulger, *Waterbury Republican-American*; Einar Gustafson, *Middletown Press*; Herman Angel, *Meriden Record*; Ellsworth Cramer, *Norwich Bulletin*; William J. Walsh, *Bridgeport Post-Telegram*; Philip T. Casey, Carleton B. Clyma and David Mellor, *New Haven Register*; Carl J. Lalumia and George A. Mackie, *Associated Press*; John K. Borland, Robert MacGregor and Stuart Henderson, *Hartford Times*; Keith Schonrock, Jack Zaiman and Irving Kravsow, *Hartford Courant*; Alan H. Olmstead, *Manchester Herald*.

REPRESENTATION IN THE GENERAL ASSEMBLY

There are 169 towns in the state—110 send two representatives and 59 one each, making 279 members of the House; these towns are divided into 36 Senatorial Districts; state elections are held biennially in even years.

Hartford County	7 Senators and 52 Representatives.
New Haven County	10 Senators and 44 Representatives.
New London County	3 Senators and 32 Representatives.
Fairfield County	8 Senators and 39 Representatives.
Windham County	2 Senators and 24 Representatives.
Litchfield County	3 Senators and 43 Representatives.
Middlesex County	2 Senators and 23 Representatives.
Tolland County	1 Senator and 22 Representatives.

TOWN ELECTIONS

Of the 169 towns in the state, 12 hold annual town elections on the first Monday in October. The exceptions, 157 in number, are as follows:

Andover—biennially, odd years, third Monday in May
Ansonia—biennially, even years, Tuesday after first Monday in November
Ashford—biennially, odd years, first Monday in October
Avon—biennially, odd years, first Monday in May
Beacon Falls—biennially, odd years, first Monday in October
Berlin—biennially, odd years, first Monday in October
Bethany—biennially, odd years, first Monday in May
Bethel—biennially, odd years, first Monday in October
Bethlehem—biennially, odd years, first Monday in October
Bloomfield—biennially, odd years, first Monday in October
Bolton—biennially, odd years, first Monday in October
Bozrah—biennially, odd years, first Monday in October
Branford—biennially, odd years, first Monday in October
*Bridgeport—biennially, odd years, first Tuesday after first Monday in November
Bridgewater—biennially, odd years, first Monday in October
**Bristol—biennially, odd years, first Monday in October
Brookfield—biennially, odd years, first Monday in October
Brooklyn—biennially, odd years, first Monday in October
Burlington—biennially, odd years, second Monday in May
Canaan—biennially, odd years, first Monday in October
Canterbury—biennially, odd years, first Monday in October
Canton—biennially, odd years, first Monday in October
Chaplin—biennially, odd years, first Monday in October
Cheshire—biennially, odd years, first Monday in October
Chester—biennially, odd years, first Monday in October
Clinton—biennially, odd years, first Monday in October
Colchester—biennially, odd years, first Tuesday after first Monday in October
Colebrook—biennially, odd years, first Monday in October
Cornwall—biennially, odd years, first Monday in October
Coventry—biennially, odd years, first Monday in October
Cromwell—biennially, odd years, first Monday in October
Danbury—biennially, odd years, first Monday in October
Darien—biennially, odd years, first Monday in October
Deep River—biennially, odd years, first Monday in October
Derby—biennially, even years, Tuesday after first Monday in November
Durham—biennially, odd years, first Monday in October
Eastford—biennially, odd years, first Monday in October
East Haddam—biennially, odd years, first Monday in October
East Hampton—biennially, odd years, first Monday in October
East Hartford—biennially, odd years, first Monday in October
East Haven—biennially, odd years, first Monday in October
East Lyme—biennially, odd years, first Monday in October
Easton—biennially, odd years, first Monday in October
East Windsor—biennially, odd years, first Monday in October
Ellington—biennially, odd years, first Monday in October
Enfield—biennially, odd years, first Monday in May
Essex—biennially, odd years, first Monday in October
Fairfield—biennially, odd years, Tuesday after first Monday in November
Farmington—biennially, odd years, first Monday in May
Franklin—biennially, odd years, first Monday in October
Glastonbury—biennially, odd years, first Monday in October
Goshen—biennially, odd years, first Monday in October
Granby—annually, first Monday in May
Greenwich—biennially, odd years, first Tuesday after first Monday in November
Griswold—biennially, odd years, first Monday in October
Groton—biennially, odd years, first Monday in October
Guilford—biennially, odd years, first Monday in October

---

*Selectmen and part of board of education elected annually.
**Registrars, Selectmen and Constables, elected biennially, even years, first Tuesday after first Monday in November.

Haddam—biennially, odd years, first Monday in October
Hamden—biennially, odd years, first Monday in October
**Hartford—biennially, odd years, first Tuesday after first Monday in November
Harwinton—biennially, odd years, first Monday in October
Hebron—biennially, odd years, first Monday in October
Killingly—biennially, odd years, first Monday in October
Killingworth—biennially, odd years, first Monday in October
Ledyard—biennially, odd years, first Monday in October
Lisbon—biennially, odd years, first Monday in October
Litchfield—biennially, odd years, first Monday in October
Lyme—biennially, odd years, first Monday in October
Madison—biennially, odd years, first Monday in October
Manchester—biennially, even years, first Monday in October
Mansfield—biennially, odd years, first Monday in October
Marlborough—biennially, odd years, first Monday in October
Meriden—biennially, odd years, Tuesday after first Monday in November
Middlebury—biennially, odd years, first Monday in October
Middlefield—biennially, even years, first Monday in October
Middletown—biennially, even years, first Monday in October
Milford—biennially, odd years, first Monday in October
Monroe—biennially, odd years, first Monday in October
Montville—biennially, odd years, first Monday in October
Morris—biennially, odd years, first Monday in October
Naugatuck—biennially, odd years, first Monday in May
New Britain—biennially, even years, second Tuesday in April
New Canaan—biennially, odd years, Tuesday after first Monday in November
New Fairfield—biennially, odd years, first Monday in October
New Hartford—biennially, odd years, first Monday in October
New Haven—biennially, odd years, Tuesday after first Monday in November
Newington—biennially, odd years, first Monday in October
New London—annually, second Monday in September
New Milford—biennially, odd years, first Monday in October
Newtown—biennially, odd years, first Monday in October
North Branford—biennially, odd years, first Monday in October
North Canaan—biennially, odd years, first Monday in October
North Haven—biennially, odd years, first Monday in October
North Stonington—biennially, odd years, first Monday in October
Norwalk—biennially, odd years, Tuesday after first Monday in November
Norwich—biennially, even years, Tuesday after first Monday in November
Old Lyme—biennially, odd years, first Monday in October
Old Saybrook—biennially, odd years, first Monday in October
Orange—biennially, odd years, first Monday in October
Oxford—biennially, odd years, first Monday in October
Plainfield—biennially, odd years, first Monday in October
Plainville—biennially, even years, first Monday in October
Plymouth—biennially, odd years, first Monday in October
Pomfret—biennially, odd years, first Monday in October
Portland—biennially, even years, first Monday in October
Preston—biennially, even years, first Monday in October
Prospect—biennially, odd years, first Monday in October
Putnam—biennially, odd years, first Monday in October
Redding—biennially, odd years, first Monday in October
Ridgefield—biennially, odd years, first Monday in October
Rocky Hill—biennially, odd years, first Monday in October
Roxbury—biennially, odd years, first Monday in October
Salem—biennially, odd years, first Monday in October
Salisbury—biennially, odd years, first Monday in October
Scotland—biennially, odd years, first Monday in October
Seymour—biennially, odd years, first Monday in October
Sharon—biennially, odd years, first Monday in October
Shelton—biennially, even years, Tuesday after first Monday in November
Sherman—biennially, odd years, second Monday in May
Simsbury—biennially, odd years, first Monday in May
Somers—biennially, odd years, first Monday in October

**Registrars, Selectmen and Constables, elected biennially, even years, first Tuesday after first Monday in November.

Southington—biennially, even years, first Monday in October
South Windsor—biennially, odd years, first Monday in October
Sprague—biennially, odd years, first Monday in October
Stafford—biennially, odd years, first Monday in October
Stamford—biennially, odd years, Tuesday after first Monday in November
Sterling—biennially, odd years, first Monday in October
Stonington—biennially, odd years, first Monday in October
Stratford—biennially, odd years, first Monday in October
Suffield—biennially, odd years, first Monday in October
Thomaston—biennially, odd years, first Monday in October
Thompson—biennially, odd years, first Monday in October
Tolland—biennially, odd years, first Monday in October
Torrington—biennially, odd years, first Monday in October
Trumbull—biennially, odd years, first Monday in May
Vernon—biennially, odd years, first Monday in October
Voluntown—biennially, odd years, first Monday in October
Wallingford—biennially, odd years, first Monday in October
Warren—biennially, odd years, first Monday in October
Waterbury—biennially, odd years, first Tuesday after first Monday in November
Waterford—biennially, odd years, first Monday in October
Watertown—biennially, odd years, first Monday in October
Westbrook—biennially, odd years, first Monday in October
*West Hartford—biennially, even years, Tuesday after first Monday in November
West Haven—biennially, odd years, first Monday in October
Weston—biennially, odd years, first Tuesday after first Monday in November
Westport—biennially, odd years, first Tuesday after first Monday in November
Wethersfield—biennially, even years, third Monday in March
Willington—biennially, odd years, first Monday in October
Wilton—biennially, odd years, first Monday in October
Winchester—biennially, odd years, first Monday in October
Windham—biennially, even years, first Monday in October
Windsor—biennially, odd years, first Monday in October
Windsor Locks—biennially, odd years, first Monday in October
Wolcott—biennially, odd years, first Monday in October
Woodbridge—biennially, odd years, third Monday in April
Woodstock—biennially, odd years, first Monday in October

---

*Town Council elected biennially, odd years, first Tuesday after the first Monday of April.

CITY ELECTIONS

*Town and city consolidated or co-extensive

*Ansonia, biennially, even years, Tuesday after the first Monday in November
*Bridgeport, biennially, odd years, first Tuesday after the first Monday in November, except Selectmen and part of board of education elected annually
*Bristol, biennially, odd years, first Monday in October
Danbury, biennially, odd years, last Monday in March
*Derby, biennially, even years, Tuesday after first Monday in November
*Hartford, biennially, odd years, first Tuesday after the first Monday in November, except Registrars, Selectmen and Constables, elected biennially, even years
*Meriden, biennially, odd years, Tuesday after the first Monday in November
*Middletown, biennially, even years, first Monday in October
*New Britain, biennially, even years, second Tuesday in April
*New Haven, biennially, odd years, Tuesday after first Monday in November
*New London, annually, second Monday in September
*Norwalk, biennially, odd years, Tuesday after first Monday in November
*Norwich, biennially, odd years, Tuesday after first Monday in November, except Registrars of Voters, Selectmen, Justices of the Peace, elected biennially, even years. Constables are elected quadrennially on date of general state election
Putnam, biennially, odd years, first Monday in December
Rockville, biennially, odd years, first Tuesday in December

*Shelton, biennially, even years, Tuesday after first Monday in November
*Stamford, biennially, odd years, Tuesday after first Monday in November
*Torrington, biennially, odd years, first Monday in October
*Waterbury, biennially, odd years, first Tuesday after the first Monday in November
Willimantic, biennially, odd years, first Monday in December
Winsted, biennially, odd years, first Monday in October, Mayor with town officials (See Town of Winchester)

BOROUGH ELECTIONS

*Town and borough consolidated

Bantam, biennially, even years, third Monday in April (Litchfield)
Branford, biennially, even years, first Monday in May
Colchester, biennially, odd years, last Tuesday in April
Danielson, annually, second Monday in April (Killingly)
Fenwick, annually, first Saturday in July (Old Saybrook)
Groton, annually, first Monday in May
Jewett City, biennially, even years, fourth Monday in January for warden; annually for two burgesses and other officers (Griswold)
Litchfield, biennially, odd years, first Monday in April
*Naugatuck, biennially, odd years, first Monday in May
Newtown, annually, Tuesday next after first Monday in May
Stafford Springs, biennially, odd years, first Monday in May
Stonington, biennially, even years, last Monday in July
Wallingford, biennially, odd years, third Tuesday after first Monday in November
Woodmont Association, annually, last Saturday in August (Milford)

Where the name of the borough is other than the town in which it is located, the town location is given in parenthesis.

Counties in Connecticut with Date Constituted

County	Date Constituted
Hartford	1666
New Haven	1666
New London	1666
Fairfield	1666
Windham	1726
Litchfield	1751
Middlesex	1785
Tolland	1785

Cities in Connecticut with Date of Incorporation

City	County	Date Incorporated
New Haven,	New Haven	January session, 1784
New London,	New London	" 1784
Hartford,	Hartford	May session, 1784
Middletown,	Middlesex	" 1784
Norwich,	New London	" 1784
Bridgeport,	Fairfield	" 1836
Waterbury,	New Haven	" 1853
Meriden,	"	" 1867
New Britain,	Hartford	" 1870
Danbury,	Fairfield	January session, 1889
Rockville (Vernon),	Tolland	" 1889
Ansonia,	New Haven	" 1893
Derby,	"	" 1893
Norwalk,	Fairfield	" 1893
Stamford,	"	" 1893
Willimantic (Windham),	Windham	" 1893
Putnam,	"	" 1895
Bristol,	Hartford	" 1911
Shelton,	Fairfield	" 1915
Winsted (Winchester),	Litchfield	named January session, 1917
Torrington,		" 1923

Boroughs in Connecticut with Date of Incorporation

Borough	County	Date Incorporated
Stonington,	New London	May session, 1801
Newtown,	Fairfield	" 1824
Colchester,	New London	" 1824
Wallingford,	New Haven	" 1853
Danielson (Killingly),	Windham	" 1854
Stafford Springs (Stafford),	Tolland	" 1873
Litchfield,	Litchfield	January session, 1879
Branford,	New Haven	" 1893
Naugatuck,	New Haven	" 1893
Jewett City (Griswold),	New London	" 1895
Fenwick (Old Saybrook),	Middlesex	" 1899
Groton,	New London	" 1903
Woodmont (Milford),	New Haven	" 1903
Bantam (Litchfield),	Litchfield	" 1915

TOWN CLERKS

Andover,	Ellsworth L. Covell
Ansonia,	Paul E. Schumacher
Ashford,	Royal O. Knowlton
Avon,	Rosina L. Woodford
Barkhamsted,	Charles L. Day
Beacon Falls,	Francis X. Doiron
Berlin,	Harold F. Bomba
Bethany,	Sidney Svirsky
Bethel,	Leonard L. Bailey
Bethlehem,	Minnabell S. Smith
Bloomfield,	John Milvae
Bolton,	David C. Toomey
Bozrah,	Charlotte A. Lathrop
Branford,	Donald H. Holabird
Bridgeport,	Louis E. Hafele
Bridgewater,	Matilda B. Johnson
Bristol,	Rolfe E. Rowe
Brookfield,	Laverna R. O'Donnell
Brooklyn,	Raymond H. Doyen
Burlington,	Arthur J. Reeve
Canaan,	Ada M. Moore
Canterbury,	Lillian M. Frink
Canton,	Ada R. James
Chaplin,	Bernard M. Church
Cheshire,	Warren E. Hall
Chester,	Dorothy M. Ball
Clinton,	Theodore P. Moser
Colchester,	John G. Fedus
Colebrook,	Genevieve D. Phillips
Columbia,	Hubert P. Collins
Cornwall,	Delphine F. Fenn
Coventry,	Elmore A. Turkington
Cromwell,	Frank M. Eastman
Danbury,	J. Augustus Deakin
Darien,	Albert L. Brunner
Deep River,	Edna C. McQueeney
Derby,	Edward J. Stobierski
Durham,	Francis E. Korn
Eastford,	Margaret G. Cooper
East Granby,	Effie H. Miller
East Haddam,	Grace H. Bogue
East Hampton,	Theresa M. Valli
East Hartford,	William E. Hines
East Haven,	Margaret J. Tucker
East Lyme,	Olive Tubbs Chendali
Easton,	Carl Mlinar
East Windsor,	Grace E. Kerkins
Ellington,	Marjorie S. Brady
Enfield,	Lodovico Magrini
Essex,	Rossiter E. Lord
Fairfield,	Samuel Glover
Farmington,	W. Spencer Hurlburt
Franklin,	Charlotte F. Davis
Glastonbury,	John A. Miller
Goshen,	Bernice G. Ellis
Granby,	Helen M. Clark
Greenwich,	Frederick D. Barrett
Griswold,	Wilfred Jodoin
Groton,	Joseph Glidden
Guilford,	Leon P. Beckwith
Haddam,	Helen J. Carini
Hamden,	Walter D. Connor
Hampton,	Harold A. Stone
Hartford,	William A. Linnane
Hartland,	Jerome H. deForest
Harwinton,	Helen H. Bentley
Hebron,	Gladys T. Miner
Kent,	Margaret K. McKillop
Killingly,	Louisa B. Viens
Killingworth,	Mary A. Chittenden
Lebanon,	Sarah L. Abell
Ledyard,	Everett Gallup
Lisbon,	Dorothy T. Grant
Litchfield,	Theresa Dempsey
Lyme,	Max F. Brevillier
Madison,	Leo E. Bonoff
Manchester,	Samuel J. Turkington, Jr.
Mansfield,	Ralph E. Anthony
Marlborough,	Margaret Frink
Meriden,	Ruth E. Payne
Middlebury,	Carlos E. Hill
Middlefield,	Anna J. Terrill
Middletown,	Frank J. Roccapriore
Milford,	George F. Weed
Monroe,	Eugene A. Blake
Montville,	Mary M. Leary
Morris,	Bessie G. Weik
Naugatuck,	Raymond J. St. John
New Britain,	Harry E. Scheuy
New Canaan,	Roland H. Gardner
New Fairfield,	George M. Nevius
New Hartford,	Charlotte S. Dufour
New Haven,	Joseph A. Gianelli
Newington,	Edward S. Seremet

New London,	Vacancy
New Milford,	Howard H. Peck
Newtown,	Herbert H. Cutler
Norfolk,	Alta Hall
North Branford,	Ruth J. Beers
North Canaan,	Cora D. Stevens
North Haven,	Sidney A. Singer
N. Stonington,	Charles R. Brown
Norwalk,	Mabel G. Ireland
Norwich,	J. Dyer Potter
Old Lyme,	Audrey A. Mayer
Old Saybrook,	James J. Fitch, Sr.
Orange,	Howard B. Treat
Oxford,	Arthur P. Hoyt
Plainfield,	Isidore A. Messier
Plainville,	James E. Usher
Plymouth,	Walter L. McClellan
Pomfret,	Esther L. Covell
Portland,	David A. Carlson
Preston,	Alice M. Geisthardt
Prospect,	Melba R. Membrino
Putnam,	Mary E. Foley
Redding,	J. Harold Sanford
Ridgefield,	Ruth M. Hurzeler
Rocky Hill,	Lillian G. Sweezy
Roxbury,	Norman H. Hurlbut
Salem,	Mary Beebe
Salisbury,	Lila S. Nash
Scotland,	Catherine H. Perry
Seymour,	Richard R. Pearson
Sharon,	Violet Cunningham
Shelton,	D. Alonzo Nichols
Sherman,	Howard A. Hueston
Simsbury,	Charles W. Hall, Sr.
Somers,	Elsie L. Burdon
Southbury,	Dorothy C. Hayward
Southington,	Robert E. Foley
South Windsor,	Charles N. Enes
Sprague,	Donald R. Bernard
Stafford,	Renato A. Pellizari
Stamford,	Joseph V. Toner
Sterling,	Etta T. Brown
Stonington,	John J. Donahue
Stratford,	Wm. Howard Wilcoxson
Suffield,	Harold N. Remington
Thomaston,	Edna W. Ryan
Thompson,	Merrill L. Seney
Tolland,	Caroline Metcalf
Torrington,	Alex G. Constable
Trumbull,	Helen E. Plumb
Union,	Delia M. Heck
Vernon,	Kerwin A. Elliott
Voluntown,	Birdsey G. Palmer
Wallingford,	Henry G. Wachtelhausen
Warren,	Marjorie A. Tanner
Washington,	Lina W. Jagger
Waterbury,	Lucy L. Minahan
Waterford,	Leon J. Bascom
Watertown,	Mabel B. Hannon
Westbrook,	Grace K. S. Stevens
West Hartford,	Everett D. Dow
West Haven,	Angus A. MacLeod
Weston,	Gertrude Walker
Westport,	Lois R. Clark
Wethersfield,	W. Dudley Birmingham
Willington,	Ruth K. Myhaver
Wilton,	Edith R. Gregory
Winchester,	C. Wesley Winslow
Windham,	J. Francis Moriarty
Windsor,	George J. Tudan
Windsor Locks,	James R. Rabbett
Wolcott,	Minnie N. Bergen
Woodbridge,	Newton H. Street
Woodbury,	James H. Richards
Woodstock,	Helen Perley Cornell

MAYORS OF CITIES

Ansonia,	William T. Sheasby
Bridgeport,	Jasper McLevy
Bristol,	James P. Casey
Danbury,	John A. Define, Jr.
Derby,	Anthony Dirienzo
Hartford,	Joseph V. Cronin
Meriden,	Henry D. Altobello
Middletown,	Harry T. Clew
New Britain,	Joseph F. Morelli
New Haven,	Richard C. Lee
New London,	Thomas G. Martin
Norwalk,	George R. Brunjes
Putnam,	John N. Dempsey
Rockville,	Herman G. Olson
Shelton,	Malachi J. LeMay
Stamford,	Thomas F. J. Quigley
Torrington,	William T. Carroll
Waterbury,	Edward D. Bergin
Willimantic,	Florimond J. Bergeron
Winsted,	P. Francis Hicks

CITY MANAGERS

Hartford,	Carleton F. Sharpe
New London,	Edward R. Henkle
Norwich,	Jay M. Etlinger

TOWN MANAGERS

Bloomfield,	Preston C. King
Farmington,	Stephen A. Flis
Killingly,	Owen Bell
Manchester,	Richard Martin
Milford,	John J. Desmond
Stratford,	Harry B. Flood
West Hartford,	Donald H. Blatt
Wethersfield,	Albert Gray, Jr.
Windsor,	Robert B. Weiss

TOWNS, CITIES AND BOROUGHS

The following list of municipal officers and justices of the peace was compiled from returns filed with the Secretary of State by the local municipal clerks through June, 1956. Where the name of the post office or express office address of the town clerk, town treasurer or first selectman is other than that of the town itself, it is given.

Statistics of towns, cities and boroughs are also secured from the clerks of the several municipalities annually, and upon them we depend for the accuracy of the data herein set forth. The area of the towns is taken from the report of the United States Dept. of Commerce, Bureau of the Census, 1940. The populations of towns are taken from the 1950 United States Census. The children are those between the ages of 4 and 16 years enumerated September, 1955. The grand lists are taken from returns filed with the tax commissioner for the year 1955.

ANDOVER. Tolland County.—Inc., May 18, 1948; taken from Hebron and Coventry. Area, 16.8 sq. miles. Population, 1,034. Voting district, 1. Children, 370. Grand list, $2,836,063. Indebtedness, $98,926.58. Tax rate, 40 mills. Principal industries, agriculture and the manufacture of ribbon. Transp.—Freight: Served by motor common carriers. Post office, Andover, covered by two rural free deliveries.

TOWN OFFICERS. *Clerk and Reg.*, Ellsworth L. Covell; Hours, 9 A.M.-4 P.M., Monday through Friday; Location, Hebron Rd.; Tel., Coventry, PIlgrim 2-7496.—*Asst. Clerk*, Christine A. Covell. —*Treas. and Agent of Town Deposit Fund*, Archibald Ramage.—*Selectmen*, 1st, L. Edward Whitcomb, Rep., Roscoe P. Talbot, Dem., W. John Carlson, Rep.—*Constables*, Clarence W. Custer, Paul V. Donahue, Alfred W. Hunt, John C. Hutchinson, Paul Jurovaty, William J. Kowalski, Walter F. Montie, Sr.—*Tree Warden*, Clarence Palmer.—*Tax Collector*, Helen Parks.—*Grand Jurors*, George Bonkowski, Edward L. Gatchell, Howard H. Jennings, Henry T. Skoog, Patrick J. Welch, Walton R. Yerger.—*Assessors*, William A. Dunnack, Maxwell Hutchinson, Montague White.—*Board of Tax Review*, Clifton B. Horne, George W. Munson, Ralph D. Ransom.—*Registrars of Voters*, Lillian L. Hamilton, Rep., Beatrice Kowalski, Dem.—*Supt. of Schools*, George E. Graff.—*Board of Education*, Bernard V. Hudak, *Chm.*, Margaret B. Minalga, *Clerk*, Alwina W. O'Brien, 1957; Paul Donahue, George W. Munson, 1959; Andrew F. Gasper, Paul D. Pfanstiehl, 1961.—*Board of Finance*, John H. Yeomans, *Chm.*, Ray W. Bidwell, A. Earle Galipo, Raymond P. Houle, Charles D. Konrad, Lewis W. Phelps.—*Zoning Board and Town Plan Commission*, R. P. Houle, *Chm.*, Edwin H. Grenon George Lange, Harold Walsh.—*Zoning Board of Appeals*, Walton R. Yerger, *Chm.*, C. Davis Calkins, Joseph B. Carter, Russell E. Galipo, Alfred W. Hunt, Andrew J. Verprauskas.—*Director of Health*, Mervyn H. Little, M.D. (P.O., Willimantic).—*Chief of Police*, L. Edward Whitcomb.—*Chief of Fire Dept.*, George S. Nelson.—*Civil Defense Director*, L. Edward Whitcomb.—*Justices of the Peace*, Elizabeth T. Bidwell, Ellsworth L. Covell, A. Earle Galipo, Maxwell B. Hutchinson, Charles H. Nicholson, Alvina W. O'Brien, John F. Phelps, Andrew J. Verprauskus, Rachel B. White.

ANSONIA. New Haven County.—(Town and city consolidated.) Inc., April, 1889; taken from Derby. Area, 6.2 sq. miles. Population, 18,706. Voting districts, 5. Children, 3,514. Grand list, $35,593,874. Indebtedness, $1,063,000. Tax rate, 37 mills. Principal industries, manufacture of brass and copper products, iron castings (large and small), foundry products, eyelets, automatic screw machine products, nail clips, novelties. Transp.—Passenger: Served by N.Y., N.H. & H. R.R. Co. and buses of Conn. Railway & Lighting Co. from Waterbury, Bridgeport and New Haven and Intercity Coach Co. from Bridgeport and Waterbury. Freight: Served by N.Y., N.H. & H. R.R. Co. and numerous motor common carriers. Post office, Ansonia.

CITY OFFICERS. *Mayor*, William T. Sheasby, Rep.—*City Clerk*, Paul E. Schumacher.—*Asst. Clerk*, Florence H. Faber.—*Treas.*, Gerald F. Hill.—*Corporation Counsel*, Herman D. Silberberg.—*Tax Collector*, Walter R. Tokarz.—*City Engineer*, Vincent B. Clark.—*Supt. of Public Works*, Thomas Pratt.—*Selectmen*, J. Clement Larkin, William Mead, Dennis Neville, Henry D. Stickney.—*Registrars of Voters*, Frank A. Princevalli, Rep., Jean E. Brezosky, Dem.—*City Sheriffs*, Benjamin Bernstein, Stanley Bujanauskas, Salvatore A. Esposito, Andrew Hylwa, Maurice J. Meade.—*Board of Aldermen*, 1st Ward, Stephen M. Sydor, Joseph Zemaitis, Joseph Kilduff; 2nd Ward, Joseph Cannata, Charles J. Connors, Jr., Nicholas L. Martino; 3rd Ward, Nicholas Badamo, William Turschmann, John Comerford; 4th Ward, Andrew J. Dudik, William Korotash, Walter H. Taras; 5th Ward, Henry Androski, B. Sidney Blumenthal, Louis K. Hawley.—*Assessors*, John Belko, Charles H. Flynn, William R. Mitchell, Joseph Ploski.—*Clerk, Assessors*, Joseph A. Doyle.—*Chief of Police*, William O'Brien.—*Chief of Fire Dept.*, Herbert A. Smith.—*Director of Health*, John M. Renehan, M.D.—*Supt. of Charities*, Joseph L. Fama.—*Building Inspector*, Patsy Pietrangelo.—*Supt. of Schools*, John J. Stevens.

TOWN OFFICERS. *Clerk and Reg.*, Paul E. Schumacher (Exp., Derby); Hours, 9 A.M.-5 P.M.; Location, City Hall; Tel., Ansonia-Derby, REgent 4-8034.—*Asst. Clerk*, Florence H. Faber.—*Treas.*, Gerald F. Hill.—*Selectmen*, J. Clement Larkin, Henry D. Stickney, William Mead, Dennis Neville.—*Tree Warden*, Thomas F. Pratt.—*Tax Collector*, Walter R. Tokarz.—*Assessors*, John Belko, Joseph A. Doyle, *Clerk*, Charles H. Flynn, William R. Mitchell, Joseph Ploski.—*Board of Tax Review*, Michael Mudry, *Pres.*, Lloyd Rackham, *Clerk*, Harry L. Liftig, Harry Vonetes.—*Registrars of Voters*, Frank A. Princevalli, Rep., Jean E. Brezosky, Dem.—*Supt. of Schools*, John J. Stevens.—*Board of Education*, Stephen Brenia, Joseph Kuzia, Rudolph Mudry, *Secy.*, 1956; Frank F. Alu, *Chm.*, Doris B. Clark, Joseph Getlein, William J. Menna, 1958.—*Board of Apportionment and Taxation*, John J. Nugent, *Chm.*, Charles F. Asimus, William F. Blythe, William M. Clark, Charles J. Connors, William Fulton, Jeremiah J. Keefe, Boleslaw Nikel, Roman D. Palosky, Patrick F. Ryan, O. Worden Snow, Harry F. Williams.—*Zoning Board*, Nicholas L. Martino, *Pres.*, and members of the Board of Aldermen.—*Zoning Board of Appeals*, John Strand, *Pres.*,

Michael Sampieri, *Secy.*, Charles Anderson, Andrew J. Balco, Bartholomew F. Buckley, Richard Mace.—*Town Plan Commission*, Leslie Gardner, *Chm.*, Charles H. Malwitz, *Secy.*, Louis P. Fiore, Hadley V. McLaughlin, Rev. Julian A. Taylor.—*Director of Health*, John M. Renehan, M.D.—*Chief of Police*, William O'Brien.—*Chief of Fire Dept.*, Herbert A. Smith.—*Corporation Counsel*, Herman D. Silberberg.—*Civil Defense Director*, Raymond W. Mott.—*Justices of the Peace*, John O. Adamson, Irving Austin, Percy Cohen, William S. Cook, E. Robert DiMauro, Pasquale Golino, William B. Hart, William H. Kingston, Maurice Kornblut, James M. Ramsey, Abraham Savelewitz, Michael E. Sheehy, Louis A. Silverstein, Walter Sobolewski, Angus A. Wilson, George J. Yudkin.

ASHFORD. Windham County.—Inc., Oct., 1714. Area, 40.9 sq. miles. Population, 845. Voting district, 1. Children, 260. Grand list, $2,864,210. Indebtedness, $110,000. Tax rate, 25 mills. Principal industry, agriculture. Transp.—Freight: Served by numerous motor common carriers. Post office, Warrenville.

Town Officers. *Clerk and Reg.*, Royal O. Knowlton (P.O., Warrenville, Exp., Willimantic); Hours, Saturday, 10 A.M.-5 P.M., and by appointment; Location, Town Hall, Warrenville; Tel., Storrs, GArneld 9-2750.—*Asst. Clerks*, James E. A. Knowlton, Hazel Reynolds Vostinak.—*Treas. and Agent of Town Deposit Fund*, Royal O. Knowlton (P.O., Warrenville).—*Selectmen*, 1st, Almond A. Upton, Jr., Dem. (P.O., Warrenville), Charles J. Woytik, Dem., George H. Lyne, Rep.—*Constables*, Andrew Horila, John Metsack, Andrew C. Seles.—*Tree Warden*, Almond A. Upton, Jr.—*Tax Collector*, Anna M. Swaykus.—*Grand Jurors*, George H. Jay, Rudolph F. Makray, William Mihancki.—*Assessors*, Gustav Nagy, Stephen Neborsky, Madeline B. Schuh.—*Board of Tax Review*, William Hnath, Gasper Pivonka, Emil Zaicek.—*Registrars of Voters*, Howard F. Goodwin, Rep., Joseph A. Krapf, Dem.—*Supt. of Schools*, George E. Graff.—*Board of Education*, Joseph A. Krapf, *Chm.*, John R. Giller, 1957; Henry M. Gardiner, Mildred L. Sweetland, 1959; John W. Marcisin, Marjorie E. Woolley, 1961.—*Board of Finance*, Philip Jules Girardet, *Chm.*, Mary M. Gardner, Joseph Kovarovics, Louis H. Pivonka, Charles R. Reynolds, James L. Stone.—*Director of Health*, Wendelin G. Luckner, M.D. (P.O., Stafford Springs).—*Chief of Fire Dept.*, Charles R. Reynolds.—*Town Attorney*, Nicholas F. Armentano (P.O., Stafford Springs).—*Civil Defense Director*, John Metsack.—*Justices of the Peace*, Mildred C. Bicknell, Louis C. Gagne, Howard F. Goodwin, June M. Kiss, John W. Marcisin, Lee E. Pyne, George F. Tremko.

AVON. Hartford County.—Inc., May, 1830; taken from Farmington. Area, 22.6 sq. miles. Population, 3,171. Voting districts, 2. Children, 1,033. Grand list, $9,341,931. Indebtedness, $131,750. Tax rate, 41 mills. Principal industries, agriculture and the manufacture of safety fuses. Transp.—Passenger: Served by buses of N.E. Trans. Co. from Hartford, Winsted and Torrington. Freight: Served by N.Y., N.H. & H. R.R. Co. and numerous motor common carriers. Post office, Avon. Rural free delivery.

TOWN OFFICERS. *Clerk and Reg.*, Mrs. Rosina L. Woodford; Hours, 9-12 A.M., 1-5 P.M.; Location, Town Hall, Main St.; Tel., Farmington, ORchard 7-2635.—*Treas. and Agent of Town Deposit Fund*, Chester R. Woodford.—*Selectmen*, 1st, Carl E. Pratt, Rep., Raymond J. Zacchera, Rep., Philip Hewes, Dem.—*Constables*, Lester F. Clark, John J. Fahey, William E. Scott.—*Tree Warden*, Rudolph Demski.—*Tax Collector*, Elizabeth B. Thompson.—*Grand Jurors*, Adelbert Bartman, Joseph M. Claffey, Frank R. Holloway, Robert C. Hunt, Jr.—*Assessors*, F. Bronson Conlin, Walter Lindell, Richard A. Merkle.—*Board of Tax Review*, John Gaioni, George E. Thompson, Chester R. Woodford.—*Registrars of Voters*, 1st Dist., Frances Burnham, 2nd Dist., Vincent Vernon, Rep.; 1st Dist., Caroline LaMonica, 2nd Dist., Robert P. Cunningham, Dem.—*Supt. of Schools*, Charles G. Hapgood.—*Board of Education*, Carol Claffey, Albert Thompson, 1957; Frank E. Brown, Alfred E. Roy, *Chm.*, 1959; Lois K. Stevens, James Work, 1961.—*Board of Finance*, Joseph E. Strasser, *Chm.*, Domenic Bogino, Roger E. Dudley, Ostrom Enders, Evald Johnson, Oliver Thompson.—*Zoning Board and Town Planning Commission*, Ralph E. Hager, *Chm.*, G. Harry Davis, Frederick Doud, Frank Kubik, Eino Pennala.—*Zoning Board of Appeals*, Jesse J. Anderson, *Chm.*, Douglas R. Johnson, John N. Kulikowski, George Malloy, C. Fred Woodford.—*Director of Health*, William M. Wiepert, M.D.— *Chief of Police*, William E. Scott.—*Chief of Fire Dept.*, Albert O. Bonesio.—*Town Attorney*, Benjamin Hinman.—*Civil Defense Director*, Lester F. Clark, Sr.—*Justices of the Peace*, Jesse J. Anderson, Lewis J. Bourgoyne, William B. Cooper, Robert P. Cunningham, Stewart A. Hatting, Eino M. Pennala, Elbert E. Potter, Jr., Mario L. Solari, Russell P. Thompson, N. F. Wheeler, Emmett G. Wiese.

BANTAM.* BOROUGH OFFICERS. P.O., c/o Clerk; Tel., Litchfield, JOrdan 7-8458.—*Warden*, Joseph J. Dante.—*Burgesses*, Norman Cass, Charles Dempsey, Frank Gasser, Alphonse Pesce, Winfield Peterson, Stanley Smith.—*Clerk*, Mrs. Marion D. Zinser. *Treas.*, Marcel D. Roy.—*Assessors*, William Conable, Charles H. Hubbard.—*Director of Health*, Albert W. Dautrich, M.D. (P.O., Litchfield).—*Civil Defense Director*, Norris Seelye (P.O., Northfield).

BARKHAMSTED. Litchfield County.—Inc., October, 1779. Area, 38.9 sq. miles. Population, 946. Voting district, 1. Children, 317. Grand list, $2,279,614. Indebtedness, $140,000. Tax rate, 48 mills. Principal industries, agriculture and the manufacture of chairs, dies, gauges and special machinery. Transp.—Passenger: Served by buses of N.E. Trans. Co. from Hartford and Winsted. Freight: Served by numerous motor common carriers. Mail from Winsted to Riverton, New Hartford to Pleasant Valley, daily. Post offices, Pleasant Valley and Riverton.

TOWN OFFICERS. *Clerk and Reg.*, Charles L. Day (P.O. and Exp., R.F.D. 2, Winsted); Hours, by appointment; Location, Wallens Hill; Tel., Winsted, FRontier 9-3138.—*Asst. Clerk*, Mar-

* See Town of Litchfield.

garet A. Day.—*Treas. and Agent of Town Deposit Fund*, Charles L. Day (P.O., R.F.D. 2, Winsted).—*Selectmen*, 1st, William C. Merritt, Rep. (P.O., Winsted), Kenneth E. Church, Rep., Harry Hermance, Dem.—*Constables*, Earl Cook, John Dondero, Edward E. Jones, William LeGeyt, Dwight Ransom, Douglas E. Roberts.—*Tree Warden*, Kenneth E. Church.—*Tax Collector*, Anne H. Whitehead.—*Grand Jurors*, Cornelius Bakker, Jr., Thomas B. Dew, Francis Jacquier.—*Assessors*, Charles F. Moore, *Chm.*, John L. Eastman, John P. Whitehead.—*Board of Tax Review*, Grover H. Edgerton, Roland Johnson, Dorothy F. Roberts.—*Registrars of Voters*, Prosper F. Lavieri, Rep., William H. Wright, Dem.—*Supt. of Schools*, Willis H. Umberger.—*Board of Education*, Thomas Brown, III, Irving Hart, 1956; Joseph L. Lavieri, *Chm.*, Marjorie Dolinsky, 1957; Wayne Blount, Pearl Dondero, 1958.—*Board of Finance*, Russell Pyne, *Chm.*, Hattie Hanken, Francis Jacquier, Prentiss Jenks, Walter Murzyn, Richard Norton.—*Director of Health*, Heinz W. Markwald, M.D. (P.O., New Hartford).—*Chief of Fire Dept.*, Dwight Ransom.—*Town Attorney*, Carmine R. Lavieri (P.O., Winsted).—*Civil Defense Director*, Ernest G. Jordan (P.O., Riverton).—*Justices of the Peace*, Charles L. Day, John W. Grant, Jr., Hattie L. Hanken, Mary L. Hermance, Carmine R. Lavieri, Prosper F. Lavieri, V. Cassie Merritt, Dorothy F. Roberts.

BEACON FALLS. New Haven County.—Inc., June, 1871; taken from Bethany, Oxford, Seymour and Naugatuck. Area, 10.3 sq. miles. Population, 2,067. Voting district, 1. Children, 516. Grand list, $5,259,062. Indebtedness, $434,400. Tax rate, 26.5 mills. Principal industries, agriculture and manufacture of hinges and small hardware. Transp.—Passenger: Served by N.Y., N.H. & H. R.R. Co. and buses of Conn. Railway & Lighting Co. from Waterbury and New Haven and Intercity Coach Co. from Waterbury and Bridgeport. Freight: Served by N.Y., N.H. & H. R.R. Co. and numerous motor common carriers. Post office, Beacon Falls.

Town Officers. *Clerk and Reg.*, Francis X. Doiron; Hours, 7:30-9 P.M., Monday, Tuesday and Thursday; Location, Town Hall, Maple Ave.; Tel., Naugatuck, PArk 9-4405.—*Asst. Clerk*, Catherine Doiron.—*Treas. and Agent of Town Deposit Fund*, Casimer Pilkewich.—*Selectmen*, 1st, Frank W. Semplenski, Dem., Edward J. Smith, Dem., Louis J. Esposito, Rep.—*Constables*, Henry C. Ford, James P. Greene, Francis T. Keith, Victor Mizeski, Martin G. Rau, James W. Reilly, Richard W. Wisniewski.—*Tree Warden*, Harry A. Edwards.—*Tax Collector*, Richard A. Zollo.—*Grand Jurors*, Frank J. DelVecchio, Joseph Fisher, Howard Jones, Bronislaus J. Karaban, John S. Sulima, Ralph E. Upright.—*Assessors*, Arthur J. Hackett, Joseph W. Hagen, Vacancy.—*Board of Tax Review*, Joseph S. Betkoski, Joseph Czaplicki, Albert Zollo, Sr.—*Registrars of Voters*, Anna R. Karaban, Rep., Genevieve C. Wisniewski, Dem.—*Supt. of Schools*, William J. Nolan.—*Board of Education*, Kenneth C. Upright, *Chm.*, Dominick Daunis, 1957; Milton Ripley, Adam Swierczewski, 1959; Arthur J. Hackett, John H. Woelflein, Jr., 1961.—*Board of Finance*, Edward P. Chimelin-

ski, *Chm.*, John B. Hill, William J. Loftus, Edmund A. Mis, Frederick Smith, J. William Woodward, Sr.—*Town Plan Commission*, Ernest T. Trzaski, *Chm.*, Michael Krenesky, Leon Mendelson, Ralph Tucker, Charles E. Welton.—*Director of Health*, Edwin R. Curran, M.D. (P.O., Naugatuck).—*Chief of Police*, Frank W. Semplenski.—*Chief of Fire Dept.*, George M. Rau.—*Town Attorney*, Howard D. Olderman (P.O., Ansonia).—*Civil Defense Director*, Patsy DelVecchio.—*Justices of the Peace*, Edward V. Bea, Louis J. Esposito, Mario Fuoco, Richard T. Johns, Jr., Anna R. Karaban, Pasquale Mennillo, Rocco Sabia, Charles E. Welton, Carl W. Whitcher, Melvin F. Witherwax.

BERLIN. Hartford County.—Inc., May, 1785; taken from Farmington, Wethersfield and Middletown. Area, 26.8 sq. miles. Population, 7,470. Voting districts, 4. Children, 2,086. Grand list, $31,356,475. Indebtedness, $1,957,000. Tax rate, 28 mills. Principal industries, agriculture and manufacture of automatic chucking machines, buckles, boxes, industrial coating, plastic goods, jewels, metal goods, paper cups and envelopes, pressed brick and structural steel. Central office of Connecticut Light & Power Co. is located here. Transp.—Passenger: Served by N.Y., N.H. & H. R.R. Co. and buses of N. E. Trans. Co. from Hartford, New Haven and New Britain; and Conn. Railway & Lighting Co. from New Britain. Freight: Served by N.Y., N.H. & H. R.R. Co. and numerous motor common carriers. Post offices, Berlin, East Berlin and Kensington.

TOWN OFFICERS. *Clerk and Reg.*, Harold F. Bomba; Hours, 8 A.M.-5 P.M.; Saturday, 8-12 A.M.; Location, Town Hall, 983 Worthington Ridge; Tel., New Britain, VAlley 8-3501, Ext. 3.—*Deputy Clerk*, Mrs. Irene C. Durity.—*Treas. and Agent of Town Deposit Fund*, Helen N. Kron (P.O., Kensington).—*Selectmen*, 1st, John W. Graham, Rep. (P.O., Kensington), Leonard Cistare, Rep., William G. Dehan, Dem.—*Constables*, George J. Kanupka, Jr., George J. Kanupka, Sr., Thomas A. Gerdis, Fiore Grazious, William Lennehan, Robert C. Skinner, John C. Zipadelli.—*Tree Warden*, Grant W. Skinner.—*Tax Collector*, Arthur C. Durity.—*Assessors*, Ralph O. Carter, *Chm.*, Walter G. Bergstrom, John E. DeLorenze.—*Board of Tax Review*, Howard C. Humphrey, *Chm.*, Wesley Bacon, Elizabeth Brown.—*Registrars of Voters*, Royal H. Morse, Sr., Rep., Rita F. Powers, Dem.—*Supt. of Schools*, Kenneth L. MacKenzie.—*Board of Education*, John P. McIntosh, *Chm.*, Howard Goding, Arthur Volz, 1956; Blanche Delaney, Walter Fletcher, Jr., Alfred Greco, 1957; Foster Rackliffe, George Varriale, John White, 1958.—*Board of Finance*, Laurence Edwardson, *Chm.*, Wolcott S. Brown, Philip D. Doran, Clifford M. Hamilton, John P. Lewis, Loretta M. McKeon.—*Zoning Board*, Frederick Garlick, *Chm.*, Ralph Allen, Bernard Cabelus, Burton Griffith, Eric Schindewolf.—*Zoning Board of Appeals*, John T. Savage, *Chm.*, Victor C. Darnell, Russell Fletcher, William L'Hommedieu, M. Sumner McKay.—*Town Plan Commission*, James Godfrey, *Chm.*, Royal M. Bassett, Philip D. Doran, Edward Dyer, Paul Meyer.—*Director of Health*, Ludmil A. Chotkowski M.D. (P.O., Kensington).—

Chief of Police, T. Harold Strand.—*Chiefs of Fire Dept.,* Edward Haber (Berlin), Anthony Rosso (Kensington), George Skene (East Berlin).—*Town Attorneys,* Ericson, Politis & Gleason (P.O., New Britain).—*Civil Defense Director,* Allen H. Pease.—*Justices of the Peace,* Armand T. Audette, James B. Ellsworth, Philip M. Fagan, Sophie Fagan, Leon J. Honiss, Howard C. Humphrey, Frank B. Kramer, Joseph Lanzone, Arthur J. Marieni.

BETHANY. New Haven County.—Inc., May, 1832; taken from Woodbridge. Area, 20.6 sq. miles. Population, 1,318. Voting district, 1. Children, 401. Grand list, $4,965,097. Indebtedness, $324,500. Tax rate, 41 mills. Principal industry, agriculture. Transp.—Passenger: Served by buses of N.E. Trans. Co. from Waterbury and New Haven. Freight: Served by numerous motor common carriers. Mail is taken from Westville and delivered by rural free delivery. Express office, Seymour. *Voted Beer Permit Only, 1936.*

TOWN OFFICERS. *Clerk and Reg.,* Sidney Svirsky (P.O., R.F.D. 5, New Haven 15, Exp., Seymour); Hours, 1-5 P.M., week days; Location, Town Hall, Amity Rd.; Tel., New Haven, FUlton 7-1623.—*Asst. Clerks,* Irene S. Downs, Rose K. Svirsky.—*Treas. and Agent of Town Deposit Fund,* Clifford W. Wilcox.—*Selectmen,* 1st, Stanley H. Downs, Rep. (P.O., R.F.D. 2, New Haven 15), Ralph R. Downs, Rep., Elizabeth G. Fox, Dem.—*Constables,* Russell B. Hopkins, Charles E. Sickles, Edward R. Slater.—*Tree Warden,* William H. Bice.—*Tax Collector,* Barbara L. Schilf.—*Grand Jurors,* Malcolm H. Brinton, J. Stephen Knight, John Howard Krick.—*Assessors,* Paul S. Madsen, *Chm.,* Joseph A. Barone, Henry W. Benedict.—*Board of Tax Review,* Arthur L. Simpson, *Chm.,* Irving W. Clark, Albert W. Franke, Jr.—*Registrars of Voters,* Gilbert W. Whitlock, Rep., Audrey A. Smith, Dem.—*Supt. of Schools,* Raymond A. Lumley.—*Board of Education,* Virginia Whitehead, *Secy.,* Dorothy C. Alexander, Donald B. Prentice, 1957; Elizabeth B. Benedict, Carl Russell Toothaker, William W. Winternitz, 1959; Hubert W. Delano, *Chm.,* Daniel S. Brinsmade, Adele M. Treffers, 1961.—*Board of Finance,* Arnold Pfenninger, *Chm.,* Thomas H. Brown, Horace F. Isleib, George S. MacKenzie, Willis F. Thompson, Frank S. Zaica.—*Planning and Zoning Commission,* Harold E. Morgan, *Chm.,* Paul F. Lowe, Elizabeth L. Mendell, Russell P. Winter, Frank S. Zaica.—*Zoning Board of Appeals,* Jacob Podoloff, *Chm.,* Orville D. Crooker, David N. Flood, Jean H. Harbison, Franklin H. Jackson.—*Director of Health,* Ella W. Calhoun, M.D. —*Chief of Police,* Stanley H. Downs.—*Chief of Fire Dept.,* Edward H. Hinman.—*Town Attorney,* J. Stephen Knight.—*Civil Defense Director,* John F. Gervasoni.—*Justices of the Peace,* Walter W. Beletsky, V. Walter Brigadier, Irving W. Clark, John A. Edmondson, Lee C. Hamister, Edward H. Hinman, Alice R. LaCroix, Paul S. Madsen, Edward Rostowsky, George D. Vaill.

BETHEL. Fairfield County.—Inc., May, 1855; taken from Danbury. Area, 17.1 sq. miles. Population, 5,104. Voting district, 1. Children, 1,425. Grand list, $16,525,380. Indebtedness, $400,000.

Tax rate, 31 mills; village tax, 1.7 mills. Principal industries, agriculture and manufacture of hats, leather goods and plastics. Transp.—Passenger: Served by N.Y., N.H. & H. R.R. Co. and buses of Danbury Power & Trans. Co., from Danbury and Intercity Coach Co. from Bridgeport. Freight: Served by N.Y., N.H. & H. R.R. Co. and numerous motor common carriers. Post office, Bethel.

TOWN OFFICERS. *Clerk and Reg.*, Leonard L. Bailey; Hours, 8 A.M.-4 P.M.; Location, 116 Greenwood Ave., P.O. Box 204; Tel., Danbury, PIoneer 3-3576.—*Asst. Clerk*, Mildred C. Bailey.—*Treas.*, George F. Andrews.—*Selectmen*, 1st, Louis C. Shaw, Rep., John J. Mullaney, Jr., Dem., vacancy.—*Constables*, William V. Cottrell, Nasset Haddad.—*Tree Warden*, T. Milton Durant.—*Tax Collector*, Julia D. Jelenyik.—*Grand Jurors*, Henry C. Klotz, John McDonald, Joseph Serici, Marsden K. Shaw.— *Assessor*, Thaddeus E. Carzasty.—*Board of Tax Review*, Clara Burton, Eugene B. Reed, Anthony Rubino.—*Registrars of Voters*, Leroy S. Bartram, Rep., John J. Mullaney, Dem.—*Agent of Town Deposit Fund*, Louis C. Shaw.—*Supt. of Schools*, Ralph M. T. Johnson.—*Board of Education*, Bertha McCollam, Lester C. Reed, Hilda Walker, J. Harry White, 1957; Elaine W. Hanna, *Chm.*, John McGreivey, 1959; Frederick Bellesheim, Floyd Culhane, George Perdrizet, 1961.—*Board of Finance*, Louis C. Shaw, *Chm.*, *ex-officio*, George Birdsall, Edward A. English, Edward Gallagher, Thomas Henebry, Charles McCollam, Morton W. Shepard, Sr.—*Zoning Board*, Louis C. Shaw, *Chm.*, T. Milton Durant, John J. Mullaney, Jr.—*Town Plan and Zoning Commission*, David Morgan, *Chm.*, Evelyn Hyatt, William H. Joli, William Motherall, John Sherwood.—*Director of Health*, H. Franklin Moore, M.D.—*Chief of Police*, Louis W. Jackman.—*Chief of Fire Dept.*, Herbert A. Webb, Jr.—*Town Attorney*, George Papazoglou (P.O., Danbury).—*Civil Defense Director*, Francis I. Clapp.—*Justices of the Peace*, Clara Burton, William Clarke, Thomas F. Henebry, Arthur L. Horan, Jr., Michael Hugyo, Jr., Claribel Lynch, John J. Mullaney, Jr., Lester C. Reed, Hilda Walker, Fred M. Walter, Benjamin H. Washburn, Julius Wasserman.

BETHLEHEM. Litchfield County.—Inc., May, 1787; taken from Woodbury and known as "North Purchase." Area, 19.7 sq. miles. Population, 1,015. Voting district, 1. Children, 302. Grand list, $3,729,635. Indebtedness, $150,000. Tax rate, 30 mills. Principal industries, agriculture and dairy products. Transp.—Freight: Served by numerous motor common carriers. Post office, Bethlehem. Rural delivery covers entire town. Express office, Waterbury or Woodbury.

TOWN OFFICERS. *Clerk and Reg.*, Mrs. Minnabell S. Smith (Exp., Woodbury); Hours, 9-12 A.M., Tuesday through Saturday, closed Monday; Location, Corner of Route 61 and 132; Tel., Woodbury, COngress 6-7510.—*Asst. Clerk*, William R. Smith.—*Treas. and Agent of Town Deposit Fund*, Arthur T. Minor.—*Selectmen*, 1st, Ames T. Minor, Rep., Herman A. Anderson, Rep., Bruno Butkus, Dem.—*Constables*, Frank Bosko, John C. Dauch, Edwin

H. Glover, Thomas A. Kelley, Richard L. Ruppel, Jr., Charles F. Stockwell, Theodore M. Traub.—*Tree Warden*, Bruno Butkus.—*Tax Collector*, May Allen Johnson.—*Grand Jurors*, Robert E. Adamson, Joseph P. Banks, Herbert S. Root, Sr., William R. Smith. —*Assessors*, Albert H. Maddox, Charles C. Parmelee, John S. Roden.—*Board of Tax Review*, Samuel L. Benedict, Gerald A. Minor, G. Judson Wells.—*Registrars of Voters*, Dorothy H. Anderson, Rep., Marjorie C. Bennett, Dem.—*Supt. of Schools*, William J. Nolan.—*Board of Education*, James Assard, H. Samuel Root, Jr., 1957; Pauline Butkus, 1959; Warren L. Hunt, *Chm.*, Helen C. Smith, 1961.—*Town Plan Commission*, Arthur G. Davis, *Chm.*, Paul L. Johnson, Vernon A. Raymond, Margaret Reid, Hubert Smith.—*Director of Health*, Albert Dautrich, M.D. (P.O., Litchfield).—*Chief of Police*, Ames T. Minor.—*Chief of Fire Dept.*, Sheldon C. Brown.—*Town Attorney*, Carleton K. Mathes (P.O., Woodbury).—*Civil Defense Director*, Joseph Raymond Stevens.—*Justices of the Peace*, Joseph P. Banks, Marjorie C. Bennett, Bruno Butkus, T. Stanley Doran, Milton L. Grabow, Herbert S. Root, Sr., William R. Smith.

BLOOMFIELD. Hartford County.—Inc., May, 1835; taken from Windsor. Area, 26.9 sq. miles. Population, 5,746. Voting districts 2. Children, 2,060. Grand list, $28,619,545. Indebtedness, $2,200,000. Tax rate, town, 37.75 mills; Blue Hills Fire Dist., 1.75 mills; Center Fire Dist., 1.75 mills. Principal industry, agriculture. Transp.—Passenger: Served by buses of N.E. Trans. Co. from Hartford and Conn. Co. from Hartford. Freight: Served by N.Y., N.H. & H. R.R. Co. and numerous motor common carriers. Post office, Bloomfield. Rural free delivery. *Voted No Liquor Permit, 1936.*

Town Officers. *Clerk and Reg.*, John Milvae; Hours, 9-12 A.M., 1-5 P.M.; Location, Town Hall, 1 Tunxis Ave.; Tel., Hartford, CHapel 2-1879.—*Asst. Clerk*, Robert M. Milvae.—*Treas. and Agent of Town Deposit Fund*, Albert C. Snyder.—*Town Manager*, Preston C. King.—*Councilmen*, Guy E. Bramon, Jr., *Chm.*, Leon H. Barnard, Irwin C. Barry, Alfred F. Gostyla, Joseph C. Linnon, Jr., Leonard G. Tracy, Vacancy.—*Selectmen*, Frank D. Hall, Sr., Fred E. Sharpe, John Garmat.—*Tree Warden*, John Snow.—*Tax Collector*, Andrew E. Carr.—*Assessor*, Peter R. Marsele.—*Board of Tax Review*, Calvin A. Hills, James A. Keating, Jr., Richard C. Stockbridge.—*Registrars of Voters*, 1st Dist., Robert Scott, 2nd Dist., Carl E. Swenson, Rep.; 1st Dist., Mary Fitzgerald, 2nd Dist., Nick A. Cappetta, Dem.—*Supt. of Schools*, Edward J. Rogean. —*Board of Education*, Edwin A. Bowditch, *Chm.*, Ruth J. Barber, Phillips C. Brown, Alfred R. Cooper, Howard J. Wetstone, 1957.—*Town Plan and Zoning Commission*, H. Ward Pinney, *Chm.*, Walther Anderson, William C. Breining, Malcolm Crabtree, Wilbur Purrington, Edward Sorant.—*Zoning Board of Appeals*, Nicholas Maselli, *Chm.*, Ralph Beaupre, Vincent A. Gerarde, Harold Janes, Henry Kneeland.—*Director of Health*, Richard S. Bagnall, M.D.—*Chief of Police*, Herbert C. Beman.—*Chief of Fire Dept.*, Adolf P. Jacobsen, William T. Walsh, Sr.—*Town Attorney*, Thomas J.

Hagarty.—*Civil Defense Director*, Charles O. Bierkan.—*Justices of the Peace*, Ralph E. Beaupre, Sr., Simon Bernstein, Florence E. Brown, Raymond Brown, Thomas R. Burnham, Sherman B. Carpenter, Malcolm N. Crabtree, Joseph D'Addeo, Ralph E. Finley, Mary A. Fitzgerald, John L. Gamble, Vincent R. Gerarde, David L. Goldberg, Frank D. Hall, Sr., Carl E. Swenson.

BOLTON. Tolland County.—Inc., Oct., 1720. Area, 15.1 sq. miles. Population, 1,279. Voting district, 1. Children, 539. Grand list, $5,358,771. Indebtedness, $249,000. Tax rate, 28 mills. Principal industry, agriculture. Transp.—Passenger: Served by buses of N.E. Trans. Co. from Hartford and Willimantic. Freight: Served by N.Y., N.H. & H. R.R. Co. and numerous motor common carriers. Four rural delivery routes from Andover, Manchester and Rockville.

TOWN OFFICERS. *Clerk and Reg.*, David C. Toomey (P.O. and Exp., R.F.D. 2, Manchester); Hours, 9 A.M.-5 P.M., Monday through Friday; Location, residence, Toomey Lane, Bolton Center; Tel., Manchester, MItchell 3-4756.—*Asst. Clerk*, Olive H. Toomey. —*Treas. and Agent of Town Deposit Fund*, Keeney Hutchinson (P.O., R.F.D. 2, Manchester).—*Selectmen*, 1st, Charles A. Robbins, Rep. (P.O., R.F.D. 1, Andover), Michael Pesce, Rep., Stanley Patnode, Dem.—*Constables*, David L. Bailey, Robert L. Boske, Thomas M. Carpenter, John J. Garibaldi, Robert D. Murdock, Burton J. Tuttle, Elmer H. Wilson.—*Tree Warden*, R. K. Jones, Jr.—*Tax Collector*, Anthony A. Maneggia.—*Grand Jurors*, Renato Cocconi, Donald Tedford.—*Assessors*, Edson P. Herrick, Fritz Noren, John Van Zander.—*Board of Tax Review*, Charles T. Hathaway, Howard M. Kenneson, Lawrence Lombardi.—*Registrars of Voters*, Mamie A. Maneggia, Rep., Claudia M. Jones, Dem.—*Supt. of Schools*, George E. Graff.—*Board of Education*, Howard P. Jensen, *Chm.*, John J. McDermott, Norman J. Preuss, 1957; Philip G. Dooley, Pearl D. Jewell, Vincent Krzesicki, Jake R. Yeager, 1959. —*Board of Finance*, William A. Roberts, *Chm.*, Thomas M. Carpenter, Doris D'Italia, Thomas C. Johnson, Richard Morra, Robert M. Treat.—*Zoning Board*, Oscar Kreysig, *Chm.*, Eugene Gagliardone, Richard P. Morra, John C. Rothwell, Donald Tedford.—*Zoning Board of Appeals*, Julius L. Strong, *Chm.*, Arthur G. Lloyd, James L. Rogers, Byron H. Shinn, Charles A. Warren.—*Town Plan Commission*, Everett T. McKinney, *Chm.*, Mario Ansaldi, Anthony E. Comeau, Laurier F. DeMars, James G. Hassett.—*Director of Health*, Robert P. Bowen, M.D. (P.O., So. Coventry).—*Chief of Fire Dept.*, Peter Massolini.—*Town Attorney*, Raymond A. Johnson (P.O., Manchester).—*Civil Defense Director*, John D. Avery. —*Justices of the Peace*, Laurier F. DeMars, Walter F. Elliott, Lawrence F. Fiano, Oscar Kreysig, Rolland K. Meloche, Gasprin Morra, John Swanson, Laura C. Toomey.

BOZRAH. New London County.—Inc., May, 1786; taken from Norwich. Area, 20.1 sq. miles. Population, 1,154. Voting district, 1. Children, 323. Grand list, $3,044,964. Indebtedness, $188,000. Tax rate, 33 mills. Principal industries, agriculture

and manufacture of sporting equipment, insulation and padding goods. Transp.—Passenger: Served by buses of Short Line, Inc., from Norwich and Colchester. Freight: Served by numerous motor common carriers. Post offices, Fitchville and Gilman.

TOWN OFFICERS. *Clerk and Reg.*, Mrs. Charlotte A. Lathrop (P.O., Fitchville, Exp., Norwich); Hours, 1:30-4 P.M., Tuesday and Thursday; Saturday, 10-12 A.M.; Location, Town Hall, Fitchville; Tel., Norwich, TUrner 9-8174.—*Treas.*, Elvira S. Marks (P.O., Fitchville).—*Selectmen*, 1st, Stanley A. Tinker, Rep. (P.O., Fitchville), Bruce V. Ladd, Rep., Raymond K. Moffitt, Dem.—*Constables*, Frank Homski Chojnicki, Henry Dubicki, Charles A. Geer, Edward A. Karkutt, Angelo Perrone.—*Tree Warden*, Albert Ross.—*Tax Collector*, Charlotte A. Lathrop.—*Grand Jurors*, Orrin H. Banning, Charles Brush, William M. Fishbone, Raymond J. Perkins, Benjamin Stevens.—*Assessors*, Roy L. Beard, Lyle E. Crouch, Herbert H. Riess.—*Board of Tax Review*, Harold D. Winchester, *Chm.*, Jabez G. Lathrop, Silvio Serrilli.—*Registrars of Voters*, Eudora E. Coleman, Rep., Loretta Lewitz, Dem.—*Agent of Town Deposit Fund*, George C. Maynard.—*Supt. of Schools*, Karl Ginand.—*Board of Education*, Henry I. Monell, *Chm.*, Mary E. Fields, 1957; Sally DeBartolo, Sadie Fish, Nelson Ladd, 1959. —*Board of Finance*, Barry E. Sloat, *Chm.*, Gustave Lorentz, Max Penn, Russell Taylor, Albert Tolson.—*Zoning Board*, Stanley A. Tinker, *Chm.*, Herbert H. Riess, Michael Sweeney.—*Zoning Board of Appeals*, Henry H. Sufleski, *Chm.*, Frank Barber, Martin Jello, Ralph W. Lathrop, Silvio Serrilli.—*Director of Health*, William Wener, M.D. (P.O., Norwich).—*Chief of Police*, Stanley A. Tinker. —*Chief of Fire Dept.*, John Beswick.—*Town Attorney*, George H. Strouse, Jr. (P.O., Norwich).—*Civil Defense Director*, Bernard J. Lenehan.—*Justices of the Peace*, Anna C. Johnson, Joseph A. Johnson, Bernard J. Lenehan, Henry J. Monell, Max Penn.

BRANFORD. New Haven County.—Named, 1653. Area 23.4 sq. miles. Population, town, 10,944; borough, 2,552. Voting districts, 5. Children, 2,836. Town grand list, $33,107,455. Indebtedness, $706,000. Tax rate, 28.5 mills. Principal industries, agriculture and manufacture of malleable iron fittings. Transp.—Passenger: Served by N.Y., N.H. & H. R.R. Co. and buses of Conn. Co. from New Haven and New London. Freight: Served by N.Y., N.H. & H. R.R. Co. and numerous motor common carriers. Post offices, Branford, Short Beach and Stony Creek; in summer months, Pine Orchard.

BOROUGH OFFICERS. P.O. address, c/o Warden, 40 Elm St., Tel., HUbbard 8-3632.—*Warden*, Adam J. Bomboliski, Dem.—*Burgesses*, Leo L. Babin, Edward J. Brannigan, John V. Collins, Godfred W. Georg, John J. Guarnero, Edward B. Lonergan.—*Clerk and Treas.*, Frank J. Kinney, Jr.—*Bailiff*, Anthony Bontatibus.—*Tax Collector*, Lillian H. Makosky.

TOWN OFFICERS. *Clerk and Reg.*, Donald H. Holabird; Hours, 9 A.M.-5 P.M., Monday through Friday; Saturday, 9-12 A.M. (closed Saturdays, June, July, and August); all offices closed at

4:30 P.M., June, July and August; Location, Town Hall; Tel., HUbbard 8-9021.—*Asst. Clerk*, Hazel M. Van Wie.—*Treas. and Agent of Town Deposit Fund*, E. LeRoy Bartholomew.—*Selectmen*, 1st, Dominic J. Bontatibus, Rep., Bernard H. Page, Rep., Walter V. Newton, Dem.—*Constables*, Albert P. Altmannsberger, John W. Calvert, Joseph DePizzol, John S. Makowsky, Oscar Olson, Herbert Peter Slack, Robert A. Ward, Carl W. Weller, Jr., Edward Zdanowicz.—*Tree Warden*, Dominic Guarnero.—*Tax Collector*, Howard G. Robins.—*Grand Jurors*, Marion C. Blake, Ralph H. Reinhold, Charles O. Seastrand.—*Assessors*, Carl J. Hult, Stephen B. Palmer, Robert Underwood.—*Board of Tax Review*, Herbert Hagstrom, *Chm.*, Walter A. Beattie, Walter S. Wood.—*Registrars of Voters*, Ray U. Plant, Jr., Rep., Edward B. Lonergan, Dem.—*Supt. of Schools*, Raymond E. Pinkham.—*Board of Education*, Margaret A. Montelius, Frederic Rosenthal, John B. Sliney, 1957; Robert W. Harcke, *Chm.*, John A. Batrow, Ruth H. Clark, 1959; Stephen G. Gessner, Jr., Philip F. Ordung, Fred E. Roganson, 1961.—*Board of Finance*, Walter Clapp, *Chm.*, Lewis G. Hamilton, James P. Kavanaugh, Charles Monast, John C. Quinn, William Sangster.—*Zoning Board and Town Plan Commission*, John Herbert Mangs, *Chm.*, Robert Brust, David Johnson, Charles Jones, Kenneth Wayland.—*Zoning Board of Appeals*, Milton P. Bradley, Frank W. Daley, John Dwyer, Jr., Emil A. Nygard, Michael Zvonkovic.—*Director of Health*, Michael J. Carpinella, M.D.—*Chief of Police*, Leo V. Morawski.—*Chief of Fire Dept.*, John Zvonkovic.—*Town Attorney*, Archibald G. Marshall.—*Civil Defense Director*, Fred P. Blicker.—*Justices of the Peace*, Eleanor Harvey Bauer, Jonathan Boswell, Edward J. Brannigan, Roland S. Bruneau, Edwin P. Burne, Cornelius T. Driscoll, Clarence L. Farnsworth, Anne L. Fryer, Mortimer H. Hile, Francis Huard, George Johnson, Andrew Kmetzo, Rhoda Leshine Loeb, Benjamin Pinski, Louis Richitelli, Alexander Robertson, Jr., Sarah G. Rosenthal, Ellen D. Silverman, Frederick G. Simpson.

BRIDGEPORT. Fairfield County.—Town and city consolidated. Inc., May, 1821; taken from Stratford and Fairfield. Area, 17.9 sq. miles. Population, 158,709. Voting districts, 12. Children, 28,863. Grand list, $446,197,740. Indebtedness, $9,122,000. Tax rate, 1st Dist., 21.1 mills; 2nd Dist., 13.9 mills. Principal industries, manufacture of metallic cartridges, firearms, corsets, brass goods, valves, electric apparatus and appliances, sewing machines, automobile bodies, steam specialties and industrial instruments, machine tools and accessories, plastics, wiring devices, aluminum and zinc castings. Transp.—Passenger: Served by N.Y., N.H. & H. R.R. Co., steamboat from Port Jefferson, L.I., and buses of Conn. Railway and Lighting Co. from Norwalk, Waterbury and New Haven, and the Intercity Coach Co. from Danbury and Waterbury; also the N.E. Trans. Co., Greyhound Line and other national bus lines. Freight: Served by N.Y., N.H. & H. R.R. Co., steamboat from Port Jefferson, L.I., and numerous motor common carriers. Also located here a Municipal Airport. Post office, Bridgeport.

CITY OFFICERS. *Mayor*, Jasper McLevy, Soc.—*Personal Secy.*,

Mary B. McNamara.—*City Clerk*, John Shenton.—*Asst. City Clerk*, Kathleen E. Kane.—*Comptroller*, John Morris.—*Tax Collector*, Adolph D'Aulisa.—*City Treas.*, Louis Snow.—*Asst. City Treas.*, Norman C. Brooks.—*City Attorney*, John V. Donnelly.—*Asst. City Attorney*, James Kenny.—*Common Council President*, John J. Schiller.—*Aldermen*, 1st Dist., Donald A. Brown; 2nd Dist., Thomas E. O'Brien; 3rd Dist., Paul G. Belles; 4th Dist., Lorenzo E. McTiernan; 5th Dist., A, Charles P. Vangel; B, C. Gus Demas; 6th Dist., A, Frank Delaquila; B, Samuel Barker; 7th Dist., Louis I. Gladstone; 8th Dist., Francis K. Serbent; 9th Dist., A, John J. Schiller; B, William H. Taft; 10th Dist., Frank J. DePrinzio; 11th Dist., Sarefino Sgro; 12th Dist., A, Joseph J. Gabriel; B, Russell Matthews.—*Board of Fire Commissioners*, Oliver T. Osborne, *Pres.*, Sylvester E. Jennings, *Chief Engineer*, Joseph F. Nei. Andrew Havanich, Fred Sachs.—*Board of Police Commissioners*, John A. Lyddy, *Supt.*, James Tait, *Pres.*, William J. Brennan, William E. Fox, G. Arnold Murphy.—*Clerk of Police Dept.*, James E. Falvey.—*Supt. of Parks*, George A. Mallett, *Pres. of Health Board*, George W. Murgatroyd.—*Director of Health*, Richard O'B. Shea, M.D.—*Pres. of Board of Public Welfare*, J. William Schindler.—*Supt. of Public Welfare*, John J. Galla.—*Supvr. of Clinics*, Alice C. Driscoll, R.N.—*Board of Public Purchases*, Donald Meath, *Clerk*.—*Board of Education*, John J. McGuinness, *Pres.*, John E. Behuncik, Francis J. King, Milton E. J. Reinhard, Jr., Harold Saunders, Fred Schwarzkopf, Mrs. Anita Steiber Vogel.—*Supt. of Schools*, Joseph E. Jeffery.—*City Engineer*, Charles Smith.—*Director of Public Works and Supt. of Streets*, Peter Brewster.—*Supt. of Bridges*, Bernard Hourihan.—*Registrars of Voters*, Joseph A. Rich, Rep., Edward R. McPadden, Dem., George F. Grom, Soc.—*Board of Recreation*, Edward J. Reilly, *Chm.*, Sadie K. Griffin, Thomas W. Hungerford, Sylvanus D. Locke, Charles Vangel, Joseph Weisberger.—*Building Commissioners*, Charles Bowen, *Pres.*, Louis Atwater, *Secy.*, Carl J. Stalhammer, *Treas.*—*Building Inspector*, William Poneleit; *Asst. Building Inspector*, Nicholas DiNapoli.—*Plumbing Inspector*, Robert Graether.—*Electrical Inspector*, Charles Kelly.—*Librarian*, Julian Sahon.—*Sealer of Weights and Measures*, Max Frankel.—*Board of Tax Review*, Sadie K. Griffin, *Chm.*, Adolph D'Aulisa, John L. Simpson.—*Board of Appraisal of Benefits and Damages*, Albert E. Eccles, *Chm.*, Hugh Lavery, James Tait.—*Tax Assessor*, Lawrence McKeon.—*Tax Attorney*, David Goldstein.—*City Sheriffs*, Dominic Cretella, Martin J. Fischer, Isadore Kravetz, Harry Miller, Joseph M. Salamon, William A. R. Voight.—*City Plan Commission*, Joseph M. Dearborn, *City Planning Engineer*, Joseph Braun, Raymond Hargraves, Joseph R. Keller, John A. Mackey, Charles Merritt.—*Civil Defense Director*, Christopher Wesche.

Town Officers. *Clerk and Reg.*, Louis E. Hafele; Hours, 9 A.M.-5 P.M., Monday through Friday; Location, City Hall, 202 State St.; Tel., EDison 4-9421.—*Asst. Clerk*, Jeannette F. O'Brien.—*Treas. and Agent of Town Deposit Fund*, Louis Snow.—*Selectmen*, Pauline A. C. Devlin, Stella Barker, Frances A. Murphy, Eleanora N. Fiorello, Mabel Rishor.—*Tree Warden*, George Mallett.

—*Tax Collector*, Adolph D'Aulisa.—*Assessor*, Lawrence McKeon; *Asst.*, John Turciano.—*Board of Tax Review*, Adolph D'Aulisa, Sadie K. Griffin, John L. Simpson.—*Registrars of Voters*, Joseph Rich, Rep., Edward R. McPadden, Dem., George F. Grom, Soc.—*Supt. of Schools*, Joseph E. Jeffery.—*Board of Education*, John J. McGuinness, Jr., *Chm.*, Frances King, Anita Vogel, 1957; Milton E. J. Reinhard, Harold Saunders, 1958.—*Zoning Commission*, Arthur Jenner, *Chm.*, Alfred A. Levy, Sylvanus D. Locke, Erwin Panish, Henry L. Rollin.—*Zoning Board of Appeals*, Glenn Laudenslager, *Chm.*, Dwight T. Alvord, Raymond Knapp, Francis E. Reh, Sr., Thomas F. Webb.—*Director of Health*, Richard O'B. Shea, M.D.—*Chief of Police*, John A. Lyddy.—*Chief of Fire Dept.*, Sylvester Jennings.—*City Attorney*, John Donnelly.—*Civil Defense Director*, Christopher Wesche.—*Justices of the Peace*, Ernest M. Arnold, William A. Bader, George Balamaci, John E. Behuncik, William Bindner, Lester E. Blank, Raymond E. Blank, Herbert J. Bundock, Edward J. Caldwell, Frank J. Carroll, Percival O. Carter, Alfred C. Cavuoto, George E. Clark, Howard I. Comstock, Angelo P. Costa, John J. Cotter, George C. Cravatas, Hugh C. Curran, Anthony Cutrufello, Anthony D'Andrea, William DeFrancisco, Paul N. D'Elia, Jr., Ralph J. DeMeo, Vincent G. Dinan, Charles F. Dowd, Henry M. Driscoll, Timothy J. Fitzgerald, Abe S. Geduldig, Louis I. Gladstone, Woodrow W. Gorbach, John Gramigna, Thomas F. Hogan, John G. Huchko, Joseph J. Hewitt, Eugene J. Isaacs, William L. Keller, Francis J. King, George Koenig, Harry Kursman, William J. Lavery, Edgar Leake, Samuel Liskov, Ralph J. Lockwood, Joseph J. Massicotte, Thomas W. McManus, Domenick Montanaro, Robert Noonan, Frank J. Orlando, Clinton W. Orton, James Pepe, Harold T. Pitt, Thomas Portocarrero, Angelina Pritula, Victor S. Riccio, James Roberto, James E. Rooney, Jacob Y. Sachs, Edna M. Schneider, Benjamin Silver, Oscar J. Smith, Harold Sobel, William J. Spickett, Louis Stein, Adolph Urcinola, Morton Weiss, Lloyd R. Wheeler, Lester Winkel, Austin K. Wolf, Samuel H. Woltch, Vincent M. Zannella.

BRIDGEWATER. Litchfield County.—Inc., May, 1856; taken from New Milford. Area, 16.1 sq. miles. Population, 639. Voting district, 1. Children, 138. Grand list, $2,663,400. Indebtedness, none. Tax rate, 15 mills. Principal industry, agriculture. Transp.: Served by motor common carriers. Post office, Bridgewater. *Voted No Liquor Permit, 1935.*

TOWN OFFICERS. *Clerk and Reg.*, Mrs. Matilda B. Johnson (Exp., New Milford); Hours, Tuesdays, 10 A.M.-4:30 P.M., and by appointment; Location, Town Hall; Tel., New Milford, ELgin 4-5250; home, ELgin 4-6695.—*Asst. Clerks*, Eleanor S. Gowan, Christena O. Johnson.—*Treas. and Agent of Town Deposit Fund*, Levi M. Warner.—*Selectmen*, 1st, G. Douglas Johnson, Rep., John Krusky, Dem., F. Roland Johnson, Rep.—*Constables*, G. Robert Allen, Fenner E. Brownell, Alfred W. Burch, John Krusky, Peter J. Ognan, James A. Sullivan.—*Tree Warden*, F. Roland Johnson.—*Dog Warden*, Frank W. Zeigler.—*Tax Collector*, Esther A. Camp.—*Grand Jurors*, Cleo R. Dupre, Robert E. Eyes, George S. Roberts,

Arthur R. Tolles.—*Assessors*, Raymond W. Camp, George W. DeVoe, George D. Pratt, Jr.—*Board of Tax Review*, Arthur G. Child, George R. Hambrock, Frank L. Lappin.—*Registrars of Voters*, Ethel K. Ward, Rep., J. Lester Randall, Dem.—*Supt. of Schools*, Frank H. Johnston.—*Board of Education*, Gladys I. Brooks, Henry C. Sanford, 1957; Edith B. Kinney. *Chm.*, James A. Sullivan, 1959; George W. DeVoe, Jane A. Pratt, 1961.—*Director of Health*, Howard G. Stevens, M.D. (P.O., New Milford).—*Chief of Police*, G. Douglas Johnson.—*Chief of Fire Dept.*, Douglas B. Johnson.—*Town Attorney*, Henry B. Anderson (P.O., New Milford).—*Civil Defense Director*, Kurt Porges.—*Justices of the Peace*, Gladys Brooks, Guy H. Burch, Arthur J. Gorman, George D. Pratt, Jr., Michael F. Pruchnik, Herbert A. Wildman.

BRISTOL. Hartford County. (Town and city co-extensive).—Inc., May, 1785; taken from Farmington. Area, 27.1 sq. miles. Population, 35.961. Voting districts, 6. Children, 8,615. Grand list, city, $117,358,330; 1st Taxing Dist., $109.483,345. Indebtedness, city, $2,171,000; 1st Taxing Dist., $1,484,000. Tax rate, city, 34.5 mills; 1st Taxing Dist., 1.76 mills. Principal industries, printing and the manufacture of ball bearings, springs, clocks and watches, brass products, paper boxes, screw machine products, cutting and creasing rules, shears and scissors, coaster brakes, synchronous electric motors, machine tools, metal stampings, counting devices, archery sets, ski poles, glass cutters, stapling machines, automobile parts, etc. Transp.—Passenger: Served by N.Y., N.H. & H. R.R. Co. and buses of N.E. Trans. Co. from Hartford, Waterbury and Bridgeport; Bristol Traction Co. from Plainville and Terryville. Freight: Served by the N.Y., N.H. & H. R.R. Co. and numerous motor common carriers. Post office, Bristol, with branch post office at Forestville. Four rural delivery routes.

City Officers. *Mayor*, James P. Casey, Dem.—*City Clerk*, Rolfe E. Rowe.—*Tax Collector*, John S. Driscoll.—*City Council*, 1st Dist., Paul J. McCarthy; 2nd Dist., Dimitry J. Komanetsky; 3rd Dist., Henry J. Wojtusik; 4th Dist., Richard B. Matt; 5th Dist., Lawrence A. Cahoon; 6th Dist., Sabatino S. DiPietro.—*Treas.*, Wilfred J. Croze.—*Board of Tax Review*, Leo F. Kalat, *Chm.*, John W. Mellon, Norman E. Soucy.—*Registrars of Voters*, Otto C. Blaschke, Rep., Delmont W. Baker, Dem.—*Welfare Commissioner*, Joseph D. Terrien.—*City Attorney*, Louis F. Hanrahan.—*Supt. of Public Works*, Timothy H. Donovan.—*Supt. of Parks*, E. Gordon Stocks.—*Forest Fire Warden*, Donald Farrar.—*Chief of Police*, Thomas V. McCarthy.—*Chief of Fire Dept.*, George C. Graham.—*Director of Health*, Michael F. Claffey, M.D.—*Milk and Herd, Meat and Food Inspector*, Irving R. Vail, D.V.S.—*Comptroller*, Edgar C. Hannan.—*Board of Finance*, Mayor, *ex-officio*, Hilary S. Driscoll, *Chm.*, Edgar C. Hannan, *Clerk*, Anthony J. DeLorenzo, Lester G. Edgerton, Frank P. Gladowski, Alfred B. Nelson, Thomas P. O'Brien, John D. O'Neil, Harry C. Polhill, Robert H. Wilkie, G. Theodore Zahnke.—*City Planning Commission*, Philip H. Leary, *Chm.*, Mayor James P. Casey, Mitchell

Raffel, Stanley J. Matty, Adam Theer.—*Supt. of Public Works*, Timothy H. Donovan; *City Engineer*, Clair M. Pfennig.

TOWN OFFICERS. *Clerk and Reg.*, Rolfe E. Rowe; Hours, 8:30 A.M.-5 P.M., Monday through Friday; Location, City Hall, 15 North Main St.; Tel., LUdlow 2-3196.—*Asst. Clerk*, Rita D. Brown. —*Treas. and Agent of Town Deposit Fund*, Wilfred J. Croze.—*Selectmen*, Richard M. Maynard, William T. MacInnis, John P. Norton.—*Constables*, Robert T. Adams, William B. Bailey, Harry S. Luben, Joseph Mafale, Raymond J. Marcotte, Daniel Riccio.—*Tree Warden*, Timothy H. Donovan.—*Tax Collector*, John S. Driscoll.—*Assessors*, Leigh D. Minor, Vincenzo Nesci, Philip V. Rokosa. —*Board of Tax Review*, Leo F. Kalat, John W. Mellon, Lawrence E. Zahnke.—*Registrars of Voters*, Otto C. Blaschke, Rep., Delmont W. Baker, Dem.—*Supt. of Schools*, Carl A. Magnuson.—*Board of Education*, Robert W. Barrett, *Chm.*, Joseph A. Coratola, 1956; E. Bartlett Barnes, Francis P. Linendoll, 1957; Florence Pencikowski, William J. Ryan, 1958.—*Zoning Board and Zoning Board of Appeals*, John C. Kielman, *Chm.*, Otto Radke, *Secy.*, Clifford K. Nelson, Olaf Oman, Arthur Snowden.—*Director of Health*, Michael F. Claffey, M.D.—*Chief of Police*, Thomas V. McCarthy.—*Chief of Fire Dept.*, George C. Graham.—*Town Attorney*, Louis F. Hanrahan.—*Civil Defense Director*, Harry C. Polhill.—*Justices of the Peace*, Delmont W. Baker, Wallace Barnes, Frederick W. Beach, George T. Calder, Rebelle E. Carpenter, James P. Casey, John J. Coffey, Daniel Davis, William N. De Rosier, Sabatino S. Di Pietro, Joseph M. Donovan, Joseph F. Fleming, Jr., Charles L. Furey, Bernard F. Grabowski, Louis F. Hanrahan, Patrick J. Hogan, Dimitry J. Komanetsky, Edward C. Krawiecki, Francis P. Linendoll, Harold M. Missal, Neil F. Murphy, Joseph P. O'Connell, Thomas J. O'Donnell, Roger J. Pardo, Anthony J. Rich, Robert J. Stack, Francis V. Tracy, Herbert Watstein.

BROOKFIELD. Fairfield County.—Inc., May, 1788; taken from Danbury, New Milford and Newtown. Area, 19.7 sq. miles. Population, 1,688. Voting district, 1. Children, 484. Grand list, $8,939,048. Indebtedness, $273,500. Tax rate, 17 mills. Principal industries, agriculture, manufacturing of connectors and R.F. components, the design and manufacture of metal jewelry. Transp. —Passenger: Served by N.Y., N.H. & H. R.R. Co. from Pittsfield, Mass., and Danbury and buses from N.E. Trans. Co. from New Milford and Danbury. Freight: Served by N.Y., N.H. & H. R.R. Co. and numerous motor common carriers. Post offices, Brookfield and Brookfield Center.

TOWN OFFICERS. *Clerk and Reg.*, Mrs. Laverna R. O'Donnell; Hours, by appointment; Location, Brookfield Center; Tel., Danbury, SPring 5-9613; Home, SPring 5-9236.—*Asst. Clerk*, John H. O'Donnell.—*Treas. and Agent of Town Deposit Fund*, Donald L. Thomsen (P.O., Brookfield Center).—*Selectmen*, 1st, Louis G. Anderson, Rep. (P.O., Brookfield Center), Lawrence M. Burr, Rep., Samuel A. Smith, Dem.—*Constables*, Curtis E. Bristol, Joseph B. Fennell, John Ginnane, John F. Seibel, Arthur L. Sparks, Anthony

S. Zurinskas.—*Tree Warden*, Frank J. Gurski.—*Tax Collector*, Alma W. Brush.—*Grand Jurors*, Daniel Morehouse, John H. O'Donnell.—*Assessors*, Walter Conrad, Elizabeth Covill, Lawrence R. Platt.—*Board of Tax Review*, Franklin W. Hawley, Clinton M. Hoffman, Jr., George D. Kahlo.—*Registrars of Voters*, Platt H. Creed, Rep., Lorraine F. O'Donnell, Dem.—*Supt. of Schools*, Frank H. Johnston.—*Board of Education*, J. Robert Tomlinson, *Chm.*, William E. Green, 1957; Gordon E. Anderson, Lavinia R. Davis, William K. Hooper, 1959.—*Board of Finance*, Carl B. Borodenko, *Chm.*, Victor E. Close, Roger M. Henley, Judson G. Hyde, Walter J. Loesch, Elmer R. Stephens.—*Director of Health*, Richard M. Ralston, M.D. (P.O., Brookfield Center).—*Chief of Police*, Louis G. Anderson.—*Chief of Fire Dept.*, Daniel Morehouse.—*Town Attorney*, A. Searle Pinney (P.O., R.F.D. 5, Danbury).—*Civil Defense Director*, Clark E. Anderson.—*Justices of the Peace*, Clark E. Anderson, Walter K. Conrad, Lida O. Knapp, Donald L. Thomsen.

BROOKLYN. Windham County.—Inc., May, 1786; taken from Pomfret and Canterbury. Area, 28.8 sq. miles. Population, 2,652. Voting districts, 2. Children, 596. Grand list, $3,652,236. Indebtedness, $322,000. Tax rate, 48 mills. Principal industries, agriculture and manufacture of electrical goods and lace. Transp.—Passenger: Served by buses of N.E. Trans. Co., the Arrow Line from Willimantic and Danielson, and Greyhound Lines. Freight: Served by numerous motor common carriers. Post office, Brooklyn.

TOWN OFFICERS. *Clerk and Reg.*, Raymond H. Doyen (Exp., Danielson); Hours, 9:30-12 A.M., 1-5 P.M.; Saturday, 9:30-12 A.M.; Location, Town Hall; Tel., Danielson, PRescott 4-9543.—*Asst. Clerk*, Madeleine E. Costa.—*Treas. and Agent of Town Deposit Fund*, Raymond H. Doyen.—*Selectmen*, 1st, Archie G. Ennis, Dem., Harry Piotroski, Rep., Hugh Gorman, Dem.—*Constables*, Leo Paul Bachand, Robert K. Bard, Jr., Clayton G. Lasch, James W. Purdon.—*Tree Warden*, Donald A. Robillard.—*Tax Collector*, Christopher G. Brennan.—*Grand Jurors*, Oliver L. Bessette, Louis N. Cote, Darwin C. Gallup, George I. Johnson, Frank J. Kelly.—*Assessors*, Christian Andersen, *Chm.*, Louis N. Cote, Ralph W. Fisk.—*Board of Tax Review*, Dorian Edwards, *Chm.*, Emery J. Provost, John V. Rukstela.—*Registrars of Voters*, Byron E. Parker Jennie Gaudreau, Rep., Antone Costa, William K. Leoutsacos, Dem.—*Supt. of Schools*, Charles E. Murphy.—*Board of Education*, John T. Smith, *Chm.*, Ellen Barnes, Richard B. Dunning, A. Morrison Ennis, Henry F. Weaver, Arthur Wild, 1957.—*Board of Finance*, Harry E. Magoon, *Chm.*, Raymond Denomme, Robert H. Field, Fred F. Maynard, William R. Muller, Joseph Ventura.—*Director of Health*, Arthur A. Chase, M.D. (P.O., Plainfield).—*Chief of Fire Dept.*, A. Morrison Ennis.—*Town Attorney*, Harry E. Back, Jr. (P.O., Danielson).—*Civil Defense Director*, Oliver W. Hargraves.—*Justices of the Peace*, Robert K. Bard, Jr., Peter G. Berris, Richard B. Dunning, Roger Gladu, James E. Ingalls, Nicholas G. Katsapis, William R. Muller, James W. Purdon, Benjamin F. Rivais, John T. Smith, Thomas Thornley, Jr.

BURLINGTON. Hartford County.—Inc., May, 1806, taken from Bristol. Area, 31.1 sq. miles. Population, 1,846. Voting districts, 2. Children, 525. Grand list, $4,688,392. Indebtedness, $183,000. Tax rate, 39 mills. Principal industry, agriculture. Transp.—Freight: Served by N.Y., N.H. & H. R.R. Co. and numerous motor common carriers. Rural free delivery daily from Unionville, Collinsville and Bristol.

TOWN OFFICERS. *Clerk and Reg.*, Arthur J. Reeve (P.O. and Exp., R.F.D., Unionville); Hours, 9-12 A.M., and by appointment; Location, Consolidated School Building, Route 116; Tel., Farmington, ORchard 3-2108.—*Asst. Clerk*, Gladys F. Reeve.—*Treas. and Agent of Town Deposit Fund*, Robert W. Dow (P.O., R.F.D. 1, Unionville).—*Selectmen*, 1st, Howard B. Hinman, Dem. (P.O., R.F.D. 3, Bristol), Frank B. Pavlik, Rep., Morris B. Hogan, Rep.—*Constables*, Rudolph Bodamer, Jr., Michael Bombara, William D. Buys, William E. Flagg, Michael J. Flynn, Ernest L. Griswold.—*Tax Collector*, Millicent P. Hull.—*Grand Jurors*, David W. Gilchrist, Joseph Krawiec, Henry V. Szydlo.—*Assessors*, George W. Hull, Marjorie D. Lewis, T. Charles Scheidel.—*Board of Tax Review*, Ernest Jaschinski, Stanley Kablick, Wilbur Lowrey.—*Registrars of Voters*, 1st Dist., Lena Spielman, 2nd Dist., Tadeusz Szydlo, Rep.; 1st Dist., Lois Humphrey, 2nd Dist., Nellie Dlugokenski, Dem.—*Supt. of Schools*, Charles G. Hapgood.—*Board of Education*, Howard Alderman, Alexander H. Merriman, 1957; Arthur J. Reeve, *Chm.*, Henry V. Szydlo, 1959; Theresa Michel, Janet Quirk, 1961.—*Board of Finance*, James B. Mullen, *Chm.*, Edmund L. Cook, Ernest R. Hinman, Merton Hodge, Charles C. Lyon, Stanley F. Withe.—*Town Plan Commission*, Merton Hodge, *Chm.*, Jack Dower, Ernest R. Hinman, James B. Mullen, J. George Schilke.—*Director of Health*, E. P. Dunne, M.D. (P.O., Unionville).—*Chief of Police*, Howard B. Hinman.—*Chief of Fire Dept.*, Clarence Spielman.—*Town Attorney*, Anthony J. Rich (P.O., Bristol).—*Civil Defense Director*, Cecil A. Buxton.—*Justices of the Peace*, John R. Byrne, Jack Dower, Ebba O. Johnson, Alfred L. Krappatsch, Jr., Charles C. Lyon, James B. Mullen, Thomas J. Quirk, Arthur J. Reeve, Henry V. Szydlo.

CANAAN. Litchfield County.—Inc., October, 1739. Area, 32.4 sq. miles. Population, 708. Voting district, 1. Children, 164. Grand list, $2,661,879. Indebtedness, $88,000. Tax rate, 31 mills. Principal industries, agriculture and manufacture of lime and limestone. Transp.—Passenger: Served by N.Y., N.H. & H. R.R. Co. Freight: Served by N.Y., N.H. & H. R.R. Co. and numerous motor common carriers. Post office, Falls Village. Rural free delivery, daily.

TOWN OFFICERS. *Clerk and Reg.*, Mrs. Ada M. Moore (P.O., Falls Village); Hours, 9 A.M.-3 P.M., Monday through Friday, and by appointment; Location, Falls Village Savings Bank; Tel., TAylor 4-7813.—*Asst. Clerk*, Malcolm D. Canfield.—*Treas. and Agent of Town Deposit Fund*, Ada M. Moore (P.O., Falls Village).—*Selectmen*, 1st, Fred W. Kroehle, Rep. (P.O., Falls Village),

Joseph A. Hamzy, Rep., Joseph D. Hanlon, Dem.—*Tree Warden,* Fred W. Kroehle.—*Tax Collector,* Winton B. Rodgers.—*Grand Jurors,* George F. Brothers, H. Lincoln Foster, Arthur D. Stein.—*Assessors,* E. Alfred Davies, *Chm.,* Philip Foster, Charles H. Lucas.—*Board of Tax Review,* Henry H. Marshall, *Chm.,* Harry S. Beebe, Henry V. Smith.—*Registrars of Voters,* Bernice B. Hupe, Rep., George F. Brothers, Dem.—*Supt. of Schools,* Ina C. Sartorius.—*Board of Education,* Laura Louise Foster, *Chm.,* Barbara Bornemann, Constance B. Marshall, 1957; Ruth B. Beebe, Miles L. Blodgett, 1959.—*Board of Finance,* James F. Greenwood, *Chm.,* Lloyd Brinton, Robert J. Graham, Francis Howe, Alfred Jensen, Philip Schmits.—*Director of Health,* Carl Bornemann, M.D. (P.O., Falls Village).—*Chief of Fire Dept.,* Eugene Kircher.—*Town Attorney,* Robert C. Blake (P.O., Falls Village).—*Civil Defense Director,* Fred W. Kroehle.—*Justices of the Peace,* E. Alfred Davies, Joseph A. Hamzy, Fred W. Kroehle, Winton B. Rodgers, Paul W. Stoddard.

CANTERBURY. Windham County.—Inc., Oct., 1703; taken from Plainfield. Area, 39.5 sq. miles. Population, 1,321. Voting district, 1. Children, 359. Grand list, $2,054,984. Indebtedness, $55,000. Tax rate, 38 mills. Principal industries, agriculture and dairy products. Transp.—Freight: Served by N.Y., N.H. & H. R.R. Co. and numerous motor common carriers. Post office, Canterbury. Rural free delivery, Canterbury and Brooklyn.

TOWN OFFICERS. *Clerk and Reg.,* Mrs. Lillian M. Frink (Exp., Plainfield); Hours, 9-12 A.M., 1-3:30 P.M.; Location, Canterbury Center; Tel., LInden 6-9091.—*Asst. Clerk,* Clinton E. Frink.—*Treas. and Agent of Town Deposit Fund,* Lillian M. Frink.—*Selectmen,* 1st, Norman Kerr, Rep., Arthur Inkeri, Rep., William F. Stephens, Dem.—*Constable,* Alfred Utz.—*Tree Warden,* Norman Kerr.—*Tax Collector,* Clifford N. DeLacy.—*Grand Jurors,* Charles Ashwell, John Gorman, Fred Henken, Talbot Lancaster, Minnie Simoneau, Richard Traynor.—*Assessors,* Dwight D. Bushnell, Joseph Miller, Arthur Tracy.—*Board of Tax Review,* Newton Bingham, Grover Swan, Mildred Vezina.—*Registrars of Voters,* C. Arthur Olson, Rep., Kenneth Cone, Dem.—*Supt. of Schools,* Arthur P. Bixby.—*Board of Education,* Arthur Maurice Tracy, *Chm.,* Per Everts, 1957; Clifford DeLacy, C. Arthur Olson, Rea Marks, Edward Pellinen, 1959.—*Board of Finance,* Nelson L. Carpenter, *Chm.,* T. W. Dean, Hans Hansen, William Kuchy, Rudolph Nikkonen, Carl Silfverberg.—*Director of Health,* E. Arthur Barry, Jr., M.D. (P.O., Moosup).—*Chief of Fire Dept.,* Merritt E. Hawes.—*Town Attorney,* Charles Jewett (P.O., Norwich).—*Civil Defense Director,* Arthur M. Tracy.—*Justices of the Peace,* Newton J. Bingham, George W. Herr, Adelard Laframboise, Linwood P. Tracy, Bernard J. Utz, Malcolm R. Wibberley.

CANTON. Hartford County.—Inc., May, 1806; taken from Simsbury. Area, 26.2 sq. miles. Population, 3,613. Voting district, 1. Children, 924. Grand list, $7,780,675. Indebtedness, $554,000. Tax rate, 35 mills. Principal industries, manufacture

of edge tools, knives, axes, plows, radio parts, springs, wrought iron and brass. Transp.—Passenger: Served by buses of N.E. Trans. Co. from Hartford, Torrington and Winsted. Freight: Served by N.Y., N.H. & H. R.R. Co. and numerous motor common carriers. Post offices, Collinsville, Canton, Canton Center and North Canton.

TOWN OFFICERS. *Clerk and Reg.*, Mrs. Ada R. James (P.O., Collinsville); Hours, 9-12 A.M., 1-4:30 P.M.; Location, Town Hall, Collinsville; Tel., Collinsville, OWen 3-4112.—*Asst. Clerk*, Jean G. Van Wiggeren.—*Treas. and Agent of Town Deposit Fund*, James I. Barraclough (P.O., Collinsville).—*Selectmen*, 1st, Samuel A. Richardson, Rep. (P.O., Collinsville), Arthur W. Olson, Rep., Edward J. Raftery, Dem.—*Constables*, Roy Brucker, Clifford F. Dainty, Shirley K. Fraize, Stanley Mischak, Dudley Snow, Donald H. Tauro, Joseph Yacovino.—*Tree Warden*, George E. Johnson.—*Tax Collector*, Ralph D. Dowd.—*Grand Jurors*, William M. Baer, Lucian E. Baldwin, Anna C. Dunne, George Gerath, Robert G. Gillespie.—*Assessors*, Sterling W. Bristol, Joseph F. McNamara, John B. Wright.—*Board of Tax Review*, Clarence H. Snow, Bradley Thompson, Allan J. Van Wiggeren.—*Registrars of Voters*, John C. Meconkey, Rep., Ruth V. Hart, Dem.—*Supt. of Schools*, H. B. Jestin.—*Board of Education*, Barbara Barlow, John C. Meconkey, Kathryn M. Welch, 1957; Anna C. Dunne, Stuart P. Gillespie, Henry I. Schell, 1959; Warren G. Horton, *Chm.*, Minnie J. Ducharme, Robert D. Hart, 1961.—*Board of Finance*, Victor V. Viering, *Chm.*, William T. Bissell, Amos W. Driggs, Everett P. Eaton, Clair M. Elston, George E. Johnson.—*Director of Health*, Carl J. Kilburn, M.D. (P.O., Collinsville).—*Chief of Police*, Samuel J. Richardson.—*Chiefs of Fire Dept.*, Roy Bricker, Ralph Ellsworth, Richard Langer.—*Town Attorney*, Day, Berry and Howard (P.O., Hartford).—*Civil Defense Director*, Guy F. Whitney (P.O., Collinsville).—*Justices of the Peace*, Burton Chineis, U. Maurice Ducharme, Warren G. Horton, Raymond T. James, George Johnson, Edward J. Raftery, Henry I. Schell, Guy F. Whitney.

CHAPLIN. Windham County.—Inc., May, 1822; taken from Windham, Mansfield and Hampton. Area, 19.3 sq. miles. Population, 712. Voting district, 1. Children, 222. Grand list, $1,171,404. Indebtedness, $60,000. Tax rate, 40 mills. Principal industry, agriculture. Transp.—Freight: Served by numerous motor common carriers. Post office, Chaplin. Rural free delivery for part of the town from North Windham. *Voted Beer Permit Only, 1946.*

TOWN OFFICERS. *Clerk and Reg.*, Bernard M. Church (Exp., Willimantic); Hours, 1-4 P.M., Monday and by appointment; Location, Town Hall; Tel., Willimantic, HArrison 3-9656.—*Treas. and Agent of Town Deposit Fund*, Bernard M. Church.—*Selectmen*, 1st, Edward Garrison, Rep. (P.O., No. Windham), Earle E. Belek, Rep., Arthur F. Navin, Dem.—*Constables*, James Edwards, William Garrison, William Gawlak.—*Tree Warden*, Harold E. Singleton.—*Tax Collector*, Mary-Alice D. Chappell.—*Grand Jurors*, Edith M. Everett, Willard L. Noel, Sr., Peter J. Wojnar.—*Asses-*

sors, Sidney V. Chrysler, Willard L. Noel, Sr., Ralph H. Williams. —*Board of Tax Review*, Ernest A. Back, Floyd W. Landon, Robert W. Sherman, Sr.—*Registrars of Voters*, Natalie L. Reilly, Rep., Gloria A. Gawlak, Dem.—*Supt. of Schools*, Arthur P. Bixby.—*Board of Education*, Donald A. Hicks, Robert W. Rafferty, 1957; Richard V. Newcombe, *Chm.*, Arthur F. Navin, 1959; Delvina Burdick, Arthur J. Lucas, 1961.—*Board of Finance*, John Bednarz, *Chm.*, Harold F. Cahill, Aldei M. Chamberland, Lloyd A. Chappell, George S. Crane, Hilding Ericson.—*Director of Health*, Bruce R. Valentine, M.D. (P.O., Abington).—*Chief of Fire Dept.*, William Garrison.—*Town Attorney*, John B. Harvey (P.O., Willimantic).—*Civil Defense Director*, William Gawlak.—*Justices of the Peace*, Aldei M. Chamberland, Therese M. Daubeneck, Edith M. Everett, Ruby M. Fuller, Peter Lucas, Gladys H. Navin, Robert W. Rafferty, Natalie L. Reilly.

CHESHIRE. New Haven County.—Inc., May, 1780; taken from Wallingford. Area, 31.4 sq. miles. Population, 6,295. Voting district, 1. Children, 2,390. Grand list, $30,143,076. Indebtedness, $2,240,000. Tax rate, 30 mills. Principal industries, agriculture and manufacture of brass goods. Transp.—Passenger: Served by buses of Conn. Railway & Lighting Co. from Waterbury and New Haven. Freight: Served by N.Y., N.H. & H. R.R. Co. and numerous motor common carriers. Post offices, Cheshire and West Cheshire.

Town Officers. *Clerk and Reg.*, Warren E. Hall; Hours, 9-12 A.M., 1:30-5 P.M.; Location, Town Hall, 84 South Main St.; Tel., BRowning 2-8457.—*Asst. Clerk*, Eveline M. Bennett.—*Treas. and Agent of Town Deposit Fund*, Lucille A. Norton.—*Selectmen*, 1st, Fred W. Bens, Rep., John D. Baldwin, Rep., John C. Cluney, Dem. —*Constables*, Edward F. Birmingham, Frederick F. Collins, John Dolan, Fred C. Emmer, Frederick W. Gumprecht, Leslie W. Hubbell, Joseph E. Whitright.—*Tree Warden*, Robert W. Wells.—*Tax Collector*, Edward T. Williams.—*Grand Jurors*, William E. Broker, Ralph Ceresale, Edwin D. Chubb, Edward S. Downes, David N. Stiles, Elizabeth P. Swift.—*Assessors*, Robert M. Allen, Edward Hozubin, Joseph E. Kane.—*Board of Tax Review*, Philip Rehbein, Edward R. Wiese, Frank W. Woodlock.—*Registrars of Voters*, Frank Geiger, Rep., Michael J. Coleman, Dem.—*Supt. of Schools*, John H. Thorp.—*Board of Education*, Mark Bishop, Frank W. Woodlock, 1957; James H. Darcey, *Chm.*, George L. Chase, 1959; Robert J. McCormack, Gordon C. Thayer, 1961.—*Board of Finance*, H. Dudley Mills, *Chm.*, Paul M. Andrews, Ivan L. Coulter, Donald H. Davis, Julian H. Hartt. John H. Hogan.—*Zoning Board*, John P. Smithwick, *Chm.*, Andrew Hutterly, Domenic Iorio, John J. Rizzo, Henry B. Wiesner.—*Zoning Board of Appeals*, John A. Kurz, *Chm.*, Richard B. Harding, J. DeWitt Knotter, Raymond R. Lautenschlager, Arnold H. Lunde.—*Town Plan Commission*, Burton M. Guilford, *Chm.*, John Mark Bishop, William W. Gager, Paul V. Hayden, Theodore W. Jones.—*Director of Health*, Wilbur J. Moore, M.D.—*Chief of Police*, John G. McNamara.—*Chief of Fire Dept.*, Emil L. Yocher.—*Town Attorney*, Richard T. Mokrzynski.—*Civil*

Defense Director, Frank K. English.—*Justices of the Peace*, Gladys F. Dickinson, Jennie F. Grizmala, Edward J. Hart, Henry T. King, Jr., Eric E. Lilya, Robert J. McCormack, Vincent T. McGrane, Stanley J. Meleski, Gervasse C. Mullaney, E. Ernest Oberst, George S. Quinlan, Harold Senior, William H. Shay, Margaret M. Synnott, Frank W. Woodlock.

CHESTER. Middlesex County.—Inc., May, 1836; taken from Saybrook, now Deep River. Area, 16.2 sq. miles. Population, 1,920. Voting district, 1. Children, 490. Grand list, $5,325,496. Indebtedness, none. Tax rate, 48 mills. Principal industries, agriculture and manufacture of auger and machine bits, mechanic's tools, toilet accessories and wire products. Transp.—Passenger: Served by buses of New Haven & Shore Line Railway Co., Inc., from Middletown and Old Saybrook. Freight: Served by N.Y., N.H. & H. R.R. Co. and numerous motor common carriers. Post office, Chester.

TOWN OFFICERS. *Clerk and Reg.*, Miss Dorothy M. Ball (Exp., Deep River); Hours, 9-12 A.M., 1-4:30 P.M., Monday through Friday; Location, Chester Center; Tel., Deep River, LAmbert 6-2796.—*Asst. Clerk*, F. Victoria Markham.—*Treas. and Agent of Town Deposit Fund*, John J. Flournoy.—*Selectmen*, 1st, Archie T. Colvin, Rep., Augustine Calamari, Rep., William Johnson, Dem.—*Constables*, Richard Berdensey, Martin Divis, Leonard Jameson, Matthew Lavezzoli, Warren Narducci, Bernard Negrelli, Clarence Sypher.—*Tree Warden*, Frank Sypner.—*Tax Collector*, Gerard Spencer.—*Grand Juror*, Benjamin Ferrari.—*Assessors*, Dorothy M. Ball, Anne Hesser, Fred Stoll.—*Board of Tax Review*, Leonard Bishop, Christopher Dengler, Edward Miner.—*Registrars of Voters*, Ruth Saffery, Rep., Alma Carini, Dem.—*Supt. of Schools*, Edward Klotzberger.—*Board of Education*, Howard Crook, John Dengler, 1957; John Schneider, *Chm.*, Elizabeth M. Bishop, Hugh Spencer, James Zanelli, 1959; Irene Bonanomi, William Dickinson, Arnold H. Watrous, 1961.—*Board of Finance*, Walter Lucie, *Chm.*, Wells Bates, Daniel Lattarulo, Eugene Szetela, Raymond Whiting, Angelo Zanardi.—*Director of Health*, Walter R. James, M.D. (P.O., Essex).—*Chief of Police*, Archie T. Colvin.—*Chief of Fire Dept.*, James L. Grote.—*Town Attorney*, Norman Sivin (P.O., Old Saybrook).—*Civil Defense Director*, Archie T. Colvin.—*Justices of the Peace*, Louis Carini, Hugh Spencer, Herbert O. Strong.

CLINTON. Middlesex County.—Inc., May, 1838; taken from Killingworth. Area, 16.8 sq. miles. Population, 2,466. Voting district, 1. Children, 723. Grand list, $17,188,926. Indebtedness, $660,000. Tax rate, 17.5 mills. Principal industries, agriculture, fishing, and the manufacture of face creams, toilet preparations, facial tissues, small boat building and plastics. Transp.—Passenger: Served by N.Y., N.H. & H. R.R. Co. and buses of New Haven & Shore Line Railway Co., Inc., from New Haven and New London. Freight: Served by N.Y., N.H. & H. R.R. Co. and numerous motor common carriers. Post office, Clinton.

TOWN OFFICERS. *Clerk and Reg.*, Theodore P. Moser; Hours, 9-12 A.M., 1-4 P.M., Monday through Friday; Location, William Stanton Andrews Memorial Building; Tel., MOntrose 9-8657.—*Asst. Clerk*, Gertrude T. Dahlberg.—*Treas.*, Alfred H. Stevens.—*Selectmen*, 1st, Charles W. Haag, Rep., Theodore M. Wahle, Rep., Edward P. Driscoll, Dem.—*Constables*, Frank A. Bennett, Jarman Kelsey, James L. Martin, Frank Neuwirth, Frank J. Pavelka, Frederick M. Robinson, Carl F. Weisse.—*Tree Warden*, Wilson H. Hathaway.—*Tax Collector*, Walter W. Moore.—*Grand Jurors*, Fred W. Barhoff, III, C. Milton Jennings, Jr., John B. Kidney, William J. Landon, Fred L. Wagner.—*Assessors*, Frances B. Burnham, John W. F. Heinsohn, Edythe C. McKinlay.—*Board of Tax Review*, Ernest C. Burnham, Frank J. Cadwell, Frank Gesick.—*Registrars of Voters*, Edythe C. McKinlay, Rep., Elsa M. Wall, Dem.—*Agent of Town Deposit Fund*, Evelyn T. Wright.—*Supt. of Schools*, Lewin G. Joel, Jr.—*Board of Education*, Irving H. Siewert, Philip F. Stevens, 1957; Lawrence P. Christensen, *Chm.*, Gwendolyn Glynn, Elsie D. Preiss, 1959.—*Board of Finance*, Fred W. Barhoff, *Chm.*, Leo Bugg, Jr., Charles H. Elliott, Henry A. Ferro, Arthur H. Hibson, John C. Wagner, Jr.—*Planning and Zoning Board*, Billings Wilson, *Chm.*, Duncan Belcher, Jr., Ralph E. Kruck, Myron S. Miller, Roy E. Olson.—*Planning and Zoning Board of Appeals*, Charles Toal, *Chm.*, Marston W. Lively, Colin MacDonald, Gilbert Stannard, William A. Ward.—*Director of Health*, Norman P. Rindge, M.D.—*Chief of Police*, Carl F. Weisse.—*Chief of Fire Dept.*, George S. Hull.—*Town Attorney*, John B. Kidney.—*Civil Defense Director*, William J. Landon.—*Justices of the Peace*, Reinhold Herrmann, C. Milton Jennings, Jr., John B. Kidney, Edwin M. Lanham, Theodore P. Moser, Merrill K. Platt, Hazel W. Rettig.

COLCHESTER. New London County.—Inc., 1698, named Oct., 1699. Area, 48.5 sq. miles. Population, town, 3,007; borough, 1,522. Voting district, 1. Children, 795. Grand list, $7,612,959. Indebtedness, bonded, $452,000. Tax rate, 28 mills. Grand list of borough, $3,485,362. Indebtedness, none. Tax rate, 5 mills. Principal industries, agriculture and manufacture of auto seat covers, ladies coats, ladies dresses, leather novelties and plastics. Transp.—Passenger: Served by buses of Short Line, Inc., from Hartford, New London and Norwich. Freight: Served by N.Y., N.H. & H. R.R. Co. and numerous motor common carriers. Post offices, Colchester and North Westchester. Four rural free deliveries from Colchester and one from East Hampton.

BOROUGH OFFICERS. P.O. Address, c/o Clerk; Tel., LEhigh 7-2340.—*Warden*, Hyman Alpert, Rep.—*Burgesses*, Meyer Kashkin, Michael Kmick, Dorothea Raymond, Leo Rutka, Arby Solomon, Edwin Stebbins.—*Clerk*, Mrs. Ruth Stevens.—*Treas.*, Joseph Chotkowski.—*Tax Collector*, John Fedus.—*Assessors*, Jacob Berman, Theodore H. Hageman, Benjamin Hoffstot.—*Bailiff*, Leon H. Zubow.—*Chief Engineer*, Hyman Levine.—*Wood Inspectors*, Michael DeNora, Loren Marvin.—*Street Inspectors*, Alex Moroz, Charles Webster, Jr.—*Building and Line Commissioners*, Max Glass, Joseph

Korostek, David Sherman.—*Water Commissioners*, Carl Bengston, Loren Marvin, Arthur Solomon.—*Fire Commissioners*, Ben Kabot, Douglas Raymond.—*Civil Defense Director*, John W. Damm.

TOWN OFFICERS. *Clerk and Reg.*, John G. Fedus; Hours, 9-12 A.M., 1-4:30 P.M.; Saturday, 9-12 A.M.; Location, 10 Norwich Ave.; Tel., LEhigh 7-2903.—*Asst. Clerk*, Loretta Fedus.—*Treas.*, Michael S. Kendzior.—*Selectmen*, 1st, Michael J. Stula, Dem., Arthur L. Standish, Dem., Harold Brown, Rep.—*Constables*, Nicholas Boluck, William Burba, Jr., Frank Gargano, Justin R. Hartley, Franklyn Kopp, Nathan Liverant, Aaron N. Turner.—*Tree Warden*, Edward Moroch.—*Tax Collector*, John G. Fedus.—*Grand Jurors*, Edward Connell, Joseph Dember, William S. Griffin, Jack Jackter, Michael Koss, Seymour Levine.—*Assessors*, Herbert Finley, *Chm.*, David Adler, Louis Immediato.—*Board of Tax Review*, Dorothy Johnston, *Chm.*, Anthony Detelj.—*Registrars of Voters*, Stephen Steg, Rep., Nicholas Bochain, Dem.—*Agent of Town Deposit Fund*, Leonard Gotlieb.—*Supt. of Schools*, Andrew J. Manges. —*Board of Education*, Dorothy Norton, *Chm.*, Evelyn Turner, *Secy.*, Jack Berman, Wilbert Marvin, Abraham Slopak, George Wasniewski, 1957.—*Zoning Board and Town Plan Commission*, Edward Connell, *Chm.*, David Hurwit, Burt King, Edward Rokita, Edwin R. Stebbins.—*Zoning Board of Appeals*, Edward Norton, *Chm.*, Harriet Bron, Morris Kahn, John Skut.—*Director of Health*, Irving Friedman, M.D.—*Chief of Police*, Michael J. Stula.—*Chief of Fire Dept.*, Harold Brown.—*Town Attorney*, Paul B. Groobert. —*Civil Defense Director*, John W. Damm.—*Justices of the Peace*, Nicholas Bochain, Morris H. Broder, Anthony Detelj, Peter Gorsky, Paul B. Groobert, Louis Guarnaccia, Loren W. Marvin, Theodore Savitsky, Julius Singer, Abraham Slopak, Harold E. Snell, Arthur D. Standish.

COLEBROOK. Litchfield County.—Inc., Oct., 1779. Area, 33.5 sq. miles. Population, 592. Voting district, 1. Children, 163. Grand list, $2,344,751. Indebtedness, $67,155. Tax rate, 32 mills. Principal industry, agriculture. Transp.—Passenger: Served by buses of Harry Ablahadian from Winsted and North Canaan. Freight: Served by numerous motor common carriers. Post office, Colebrook.

TOWN OFFICERS. *Clerk and Reg.*, Mrs. Genevieve D. Phillips (Exp., Winsted); Hours, 2-5 P.M., Monday through Thursday; Friday by appointment; Location, Town Hall, Colebrook Center; Tel., Winsted, FRontier 9-2922.—*Asst. Clerk*, Harold N. Phillips.—*Treas. and Agent of Town Deposit Fund*, Ruth Millard (P.O., R.F.D. 2, Winsted).—*Selectmen*, 1st, Leroy E. Millard, Rep. (P.O., R.F.D. 2, Winsted), Walter Jespersen, Rep., Harry S. Williams, Dem.—*Constables*, Donald Brown, Allen G. Seymour, Joseph Strampach.—*Tree Warden*, Leroy E. Millard.—*Tax Collector*, Seth H. Seymour.—*Grand Jurors*, Wilfred G. Carpenter, Louis Jasmin, Edwin W. Raymond.—*Assessors*, Mason E. Hale, Harold N. Phillips, Allen G. Seymour.—*Board of Tax Review*, Savage Frieze, Earl W. Smith, Roger E. Webb.—*Registrars of Voters*, Ruth Everett,

Rep., Lillian Jasmin, Dem.—*Supt. of Schools*, Bernhard W. Schneider.—*Board of Education*, Frederick Wilber, *Chm.*, Irene Jasmin, 1957; Grace Seymour, R. Merritt Stevens, Arthur ~~Yaw, 1959~~.—*Board of Finance*, Charles H. Arnold, *Chm.*, Clarence Comstock, Henry Holmes, Charles Lord, Edwin W. Mead, Harold Palm.—*Zoning Board*, George Howard, *Chm.*, Judson Higgins, Seth H. Seymour, Earl Smith, Margaret Thompson.—*Zoning Board of Appeals*, Henry Coleman, Floyd Hart, Parks Holcomb.—*Director of Health*, Frank Ursone, M.D. (P.O., Norfolk).—*Chief of Police*, Joseph Strampach.—*Chief of Fire Dept.*, Floyd Hart.—*Town Attorney*, Jonathan F. Ells (P.O., Winsted).—*Civil Defense Director*, Leroy Millard.—*Justices of the Peace*, C. Luckey Bowman, Edwin W. Mead, Seth H. Seymour, Roger E. Webb.

COLUMBIA. Tolland County.—Inc., May, 1804; taken from Lebanon. Area, 22.5 sq. miles. Population, 1,327. Voting district, 1. Children, 407. Grand list, $4,809,076. Indebtedness, $52,847.07. Tax rate, 20 mills. Principal industry, agriculture. Transp.—Passenger: Served by buses of N.E. Trans. Co. from Hartford and Willimantic; Greyhound from New York and Boston. Freight: Served by N.Y., N.H. & H. R.R. Co. and numerous motor common carriers. Post office, Columbia. Rural free delivery of mail from Columbia post office.

TOWN OFFICERS. *Clerk and Reg.*, Hubert P. Collins (Exp., Willimantic); Hours, by appointment; Location, residence; Tel., Willimantic, ACademy 8-9391.—*Asst. Clerk*, Fannie L. Collins.—*Treas. and Agent of Town Deposit Fund*, Harriet R. Lyman.—*Selectmen*, 1st, Clair L. Robinson, Rep., Henry B. Hutchins, Rep., Philip H. Isham, Dem.—*Constables*, Raymond E. Clarke, Richard K. Davis, Lucius W. Robinson, Jr., Carl A. Stoltenfeldt.—*Tax Collector*, Laura L. Squier.—*Grand Jurors*, William S. Burnham, F. Ward Rosebrooks, Chauncey M. Squier, Sr.—*Assessors*, Lester J. Hutchins, George H. Reama, Lucius W. Robinson, Jr.—*Board of Tax Review*, Kenneth L. Fox, Horace S. Holt, Wilbur H. Smith.—*Registrars of Voters*, Horace E. Little, Rep., Joseph S. Jaswinski, Dem.—*Supt. of Schools*, George E. Graff.—*Board of Education*, Walter A. Card, Phyllis S. Fox, Jean I. Peters, 1956; Donald R. Tuttle, *Chm.*, Marita E. Merrick, 1957.—*Zoning Board and Town Plan Commission*, LaVergne H. Williams, *Chm.*, Russell A. Andrews, Harvey S. Collins, Lyndon E. Little, Irving W. Lohr, Clair L. Robinson, *ex-officio*.—*Zoning Board of Appeals*, George H. Reama, *Chm.*, Kenneth L. Fox, Mary L. Hutchins, Chauncey M. Squier, Sr., Archibald R. Sharpe.—*Director of Health*, Mervyn H. Little, M.D. (P.O., Willimantic).—*Chief of Fire Dept.*, Richard K. Davis.—*Deputy Fire Marshal*, F. Ward Rosebrooks.—*Civil Defense Director*, Walter A. Wheaton, Jr.—*Justices of the Peace*, Russell A. Andrews, Louis Axelrod, Elizabeth Dennis Hutchins, Paul R. Merrick, George E. Peters, George H. Reama.

CORNWALL. Litchfield County.—Inc., May, 1740. Area, 46.7 sq. miles. Population, 896. Voting district, 1. Children, 230. Grand list, $3,971,043. Indebtedness, $5,000. Tax rate, 22 mills.

Principal industry, agriculture. Transp.—Passenger: Served by N.Y., N.H. & H. R.R. Co. Freight: Served by N.Y., N.H. & H. R.R. Co. and numerous motor common carriers. Post offices, Cornwall, Cornwall Bridge, West Cornwall and rural free delivery from Falls Village, Litchfield, West Cornwall and Cornwall Bridge.

TOWN OFFICERS. *Clerk and Reg.*, Mrs. Delphine F. Fenn (Exp., West Cornwall); Hours, 1-4:30 P.M., Tuesday, Wednesday, Thursday; Location, Town Office; Tel., ORleans 2-6487.—*Asst. Clerk*, Bernice M. Southwell.—*Treas. and Agent of Town Deposit Fund*, Ralph W. Sandmeyer (P.O., Cornwall Bridge).—*Selectmen*, 1st, Clarence L. Blake, Rep., Julian A. Bouteiller, Rep., Edward D. Cartwright, Dem.—*Constables*, James Beeny, Albert Bumpus, Clarence Drumm, Joseph Matyas, Edward A. Williamson.—*Tree Warden*, Roland S. Fenn.—*Tax Collector*, William H. Snyder.—*Grand Jurors*, Robert C. Blake, Montgomery Hare, Kenneth A. Merz, Christopher S. Smith.—*Assessors*, Edward D. Cartwright, Loyal B. Clark, Ovel Degreenia.—*Board of Tax Review*, Paul H. Chamberlain, Archie M. Jamgotchian, Arlington M. Yutzler.—*Registrars of Voters*, Bessie W. Blake, Rep., Bertie F. K. Cartwright, Dem.—*Supt. of Schools*, Ina C. Sartorius.—*Board of Education*, Albert J. McKitis, Spencer C. Monroe, 1957; Elizabeth B. Gold, *Chm.*, Arlington M. Yutzler, 1959; Mary S. Hare, Charles W. Hart, 1961.—*Board of Finance*, Francis X. Cole, *Chm.*, Frank E. Calhoun, John S. Cooke, Lee Garnett Day, Henry Wehmeyer, Bernard S. Wilford.—*Zoning Board*, Ruth D. Wilford, *Chm.*, Frank E. Calhoun, Roland S. Fenn, Charles W. Hart, Hugh K. McCafferty.—*Zoning Board of Appeals*, Elizabeth B. Gold, *Chm.*, Charles W. Hallaway, Phoebe McConaughy, Ralph W. Sandmeyer, Bernard S. Wilford, Arlington M. Yutzler.—*Town Plan Commission*, Clifford J. Hotchkiss, *Chm.*, George Brown, Edward M. Foote, Jr., William E. Kugeman, Jr., Hugh K. McCafferty.—*Director of Health*, W. Bradford Walker, M.D.—*Chief of Fire Dept.*, Christopher S. Smith.—*Town Attorneys*, Hubbard and Cramer (P.O., Litchfield).—*Civil Defense Director*, Christopher S. Smith.—*Justices of the Peace*, Dorothy S. Bouteiller, Edward M. Foote, Jr., John McGlasson, Spencer C. Monroe, Robert E. Nuese, John E. Swanson, Carl W. Yutzler.

COVENTRY. Tolland County.—Inc., May, 1712. Area, 38.4 sq. miles. Population, 4,043. Voting districts 2. Children, 1,493. Grand list, $11,444,472. Indebtedness, $748,000. Tax rate, 36 mills. Principal industries, agriculture and the manufacture of silk goods and fish lines. Transp.—Passenger: Served by buses of N.E. Trans. Co. from Willimantic and Hartford. Freight: Served by N.Y., N.H. & H. R.R. Co., the Central Vermont Railway and numerous motor common carriers. Post office, Coventry. The outlying districts receive their mail R.F.D. from Willimantic, Rockville, Coventry, Andover, West Willington, Storrs, Merrow, Mansfield Depot and Columbia.

TOWN OFFICERS. *Clerk, Reg. and Treas.*, Elmore A. Turkington; Hours, 9 A.M.-4:30 P.M., Monday, Tuesday, Thursday, Fri-

day; 9-12 A.M., Saturday; Location, Town Clerk's Office, Main St.; Tel., PIlgrim 2-7966.—*Asst. Clerk*, Antoinette Turkington.—*Selectmen*, 1st, Goodwin W. Jacobson, Rep., Richard Galinat, Rep., Charles E. Nyack, Dem.—*Constables*, Edwin Brannan, John T. Cousin, Stewart E. Hillman, Anthony J. Paulis, Delmar W. Potter, Albert A. Rossi, Louis E. Tuttle.—*Tree Warden*, Arthur H. Olsen.—*Tax Collector*, Mabel Hall.—*Grand Jurors*, P. Raymond Broga, Dudley E. Ferguson, Walter F. Mather, Jr., Winthrop Merriam, Sr., George W. Moberg, A. W. Harry Olsen, Kenneth C. Spencer.—*Assessor*, James W. Green.—*Board of Tax Review*, Albert F. Bray, Thomas D. McKinney, Albert A. Rossi.—*Registrars of Voters*, 1st Dist., Helen S. Westland, 2nd Dist., Gertrude A. Haven, Rep.; 1st Dist., Adaline Hoff, 2nd Dist., Elsa V. Martin, Dem.—*Agent of Town Deposit Fund*, Goodwin W. Jacobson.—*Supt. of Schools*, Worcester Warren.—*Board of Education*, Russell D. Potter, *Chm.*, William E. Edmondson, Alma L. Heckler, Mary F. Hills, Lawrence C. Latimer, Thomas W. Rider, Alice A. Stewart, 1957.—*Board of Finance*, Albert J. Booth, *Chm.*, Fritz L. Anderson, John A. Hillman, Anton M. Lassen, Stephen Loyzim, Ford L. Morgan, Alanson E. Stewart, Jr.—*Zoning Board*, Donald C. Smith, *Chm.*, James L. Bell, Arnold E. Carlson, Edward S. Franz, Francis Mullen.—*Zoning Board of Appeals*, Russell Karker, *Chm.*, Frank M. Kamplain, Frederick C. Mohr, Jr., Thomas G. Welles, Evelyn M. Wenner.—*Director of Health*, Robert Bowen, M.D.—*Chief of Police*, Goodwin W. Jacobson.—*Chiefs of Fire Dept.*, Richard Galinat, Delmar W. Potter.—*Town Attorney*, Harry Lugg (P.O., Rockville).—*Civil Defense Director*, J. LeRoy Schweyer.—*Justices of the Peace*, Raymond H. Bradley, Sr., Philip I. Holway, Anton M. Lassen, Lawrence C. Latimer, Mathilde J. Nyack, Leroy M. Roberts, H. Wilbur Stevens, Bessie I. Strack.

CROMWELL. Middlesex County.—Inc., May, 1851; taken from Middletown. Area, 13.3 sq. miles. Population, 4,286. Voting district, 1. Children, 1,294. Grand list, $11,874,810. Indebtedness, $1,086,000. Tax rate, 32 mills and fire tax of 1 mill. Principal industries, horticulturing and the manufacture of toys and tools. Transp.—Passenger: Served by buses of Conn. Co. from Middletown and Hartford. Freight: Served by N.Y., N.H. & H. R.R. Co. and numerous motor common carriers. Post office, Cromwell.

TOWN OFFICERS. *Clerk and Reg.*, Frank M. Eastman; Hours, 9 A.M.-4 P.M., Monday through Friday; Friday evening, 7-8 P.M.; Location, 5 West St.; Tel., Middletown, DIamond 6-7282.—*Treas. and Agent of Town Deposit Fund*, Frank M. Eastman.—*Selectmen*, 1st, Leslie A. Wilcox, Rep., James Caso, Rep., Herbert L. Porter, Dem.—*Constables*, Alvin L. Black, Carmelo S. Branciforte, James J. Ferme, Walter B. Krashan, Burton B. Rochette, Walter E. Small, Clarence L. Stetson.—*Tree Warden*, James Caso.—*Tax Collector*, J. Frank Palmer.—*Grand Jurors*, Charles F. deGanahl, II, Nicholas L. Milardo, Charles J. Peterson, George M. Reinhardt.—*Assessors*, Raymond E. McCrossan, Donald D. Nyren, Arthur E. Webster, Jr.—*Board of Tax Review*, Salvatore D'Alfonso, Oscar Newberg, Fred Shekosky.—*Registrars of Voters*,

Dorothy C. Bailey, Rep., Margaret M. Ewald, Dem.—*Supt. of Schools,* Simon H. Moore.—*Board of Education,* William K. Buggie, Marion E. Godbout, Anthony V. Spada, E. Leonard Swanson, 1957; Salvatore D'Alfonso, *Chm.*, Harriet R. Pierson, 1959; Hilda O. Cole, William S. Fellows, John L. Swingen, 1961.—*Board of Finance,* Wallace R. Pierson, *Chm.*, Charles A. Johnson, Robert McNeil, Thomas H. Sellew, Sr., Charles B. Stone, Sr., Robert E. Supple.—*Zoning and Planning Board,* Vacancy, *Chm.*, Robert Eastman, *Secy.*, D. P. Dennis, Alfred A. Melien, Jr., William Reiman, Albert J. Sievers.—*Zoning Board of Appeals,* Burton L. Rhodes, *Chm.*, Wellington N. Greaves, John J. Leghorn, George G. Loveless, Andrew A. Pierson.—*Director of Health,* Walter N. Nelson, M.D.—*Chief of Fire Dept.*, Clarence L. Stetson.—*Town Attorney,* Stephen S. Sweet.—*Civil Defense Director,* Alden S. Watrous.—*Justices of the Peace,* Walter J. Balinski, John O. Brown, Arthur S. Bye, Gertrude H. Carroll, David J. Fleet, Jr., Frederick W. Frank, Henry A. Frost, William C. Hubbard, Ewald Ladinig, Thomas L. Sabottke, Anthony V. Spada.

DANBURY. Fairfield County.—Settled, 1685; named Oct., 1687. Inc., town, May, 1702; city, 1889. Area, 42.7 sq. miles. Population, town, 30,337; city, 22,067. Voting districts, 4. Children, 6,827. Town grand list, $106,538,510. Indebtedness, $3,347,000. Tax rate, 16.75 mills. City grand list, $66,615,710. City indebtedness, $745,000. Tax rate, 12.5 mills. Principal industries, men's and women's fur felt, woolen and straw hats, hatters' fur, shirts, children's wear, toilet articles, oil burners, precision bearings, special machinery, aluminum foil, leather goods, boxes, air conditioning equipment, heat and power units, helicopters, flight refueling apparatus, screw thread inserts, stainless steel flatware, silver plate, surgical instruments, radio and TV condensers, rubber tile, toys and surgical sutures. Transp.—Passenger: Served by N.Y., N.H. & H. R.R. Co., from Norwalk and Pittsfield, Mass. and buses of N.E. Trans. Co. from Norwalk, New Haven, Hartford and New Milford; Flying Eagle Whiteway Lines, Inc. from New Haven, Hartford and Poughkeepsie, N. Y.; Brewster-Danbury Bus Corp. from Brewster, N. Y.; and Intercity Coach Co. from Bridgeport. Freight: Served by N.Y., N.H. & H. R.R. Co. and numerous motor common carriers. Post office, Danbury.

City Officers. *Mayor,* John A. Define, Jr., Dem.—*City Clerk,* John A. Brennan.—*Treas.*, Margaret Hartell.—*Sheriff,* James F. Tita.—*Auditor,* Michael R. Seri.—*Members of Common Council, Aldermen:* 1st Ward, Michael M. Corey; 2nd Ward, Michael A. Vulcano; 3rd Ward, William J. Mulvihill; 4th Ward, Gino Arconti. —*Councilmen,* 1st Ward, James R. Keane, John Scalzo, Jr.; 2nd Ward, Louis T. Charles, Donald J. Frinder; 3rd Ward, Vincent A. Iovino, Andrew J. Loya; 4th Ward, Norman A. Buzaid, John F. Roche.—*Corporation Counsel,* Thomas A. Keating.—*Tax Collector,* G. Harold Davis.—*Chief of Police,* Favorino Mazzia.—*Chief of Fire Dept.*, George C. Hanna.—*Director of Health,* Felix F. Tomaino, M.D.—*Civil Defense Director,* Joseph H. Sauer.

TOWN OFFICERS. *Clerk and Reg.*, J. Augustus Deakin; Hours, 9 A.M.-5 P.M.; Saturday, 9-12 A.M.; Location, City Hall, 174 Main St.; Tel., PIoneer 3-0128.—*Asst. Clerk*, Margaret M. Yacko. —*Treas.*, Arthur Aberisk.—*Selectmen*, 1st, Joseph H. Sauer, Rep., Arthur Tartaglia, Rep., Augustus Hennessey, Dem.—*Constables*, Alvaro C. Gil, Edward J. Leary, John Ross, Donald J. Tierney, Anthony Torcaso.—*Tree Warden*, Byron T. Johnson.—*Tax Collector*, G. Harold Davis.—*Assessor*, Jack A. Vaccarelli.—*Board of Tax Review*, John Hurley, *Chm.*, Arthur Cawley, Raymond S. Mann.—*Registrars of Voters*, Asa B. White, Rep., George A. Flynn, Dem.—*Agent of Town Deposit Fund*, Danbury National Bank.—*Supt. of Schools*, Walter P. Sweet.—*Board of Education*, Jerome R. Malino, Henry A. Rocano, Francis J. Vaughn, T. Edgar White, 1957; Evo J. Butera, Chester Foley, Thomas A. Keating, Louis Klinzing, 1958; John J. Stone, *Chm.*, John A. Define, Sr., Arnold F. McLachlan, Fred S. Wilson, 1959.—*Board of Finance*, Joseph H. Sauer, *Chm.*, Gilbert Benson, Harold Brundage, Louis Esposito, Perry Katz, Darius Spain, Jr.—*Director of Health*, Frank T. Genovese, M.D.—*Chief of Police*, Favorina J. Mazzia.—*Chief of Fire Dept.*, George Hanna, Jr.—*Town Attorney*, Charles A. Hallock.—*Civil Defense Director*, Joseph H. Sauer.—*Justices of the Peace*, M. Rowena Adams, Stanley S. Appel, Thomas E. Balash, George J. Barrett, Robert Daubert, John F. Deakin, John A. Define, Richard J. DeMundi, Morris S. Downs, Fausto Garcia, Alvaro O. Gouvea, W. Edwin Harrison, Warren W. Joli, Sadella R. Jowdy, John A. Kellogg, Jr., John C. Lanigan, Jeremiah F. Lombardi, Frank W. Molinaro, Georgia Monroe, James A. Morrow, Jr., Joseph Moss, Leroy E. Paltrowitz, Peter Poodiack, John A. Shannon, Alexander J. Sinskie, Lewis Steinfeld, Joseph M. Zarour, Jr.

DANIELSON.* BOROUGH OFFICERS. P.O. c/o Clerk.—*Warden*, Ellis K. Howland.—*Clerk and Treas.*, Julien A. Barrette.—*Burgesses*, Raymond F. Anderson, Thaddeus J. Czupryna, Alphege J. Faford, Raymond P. Gendreau, Alfred J. Niejadlik, Samuel Zipkin. —*Tax Collector*, Adrien E. Bessette.—*Chief of Police*, George L. Gardner.—*Chief of Fire Dept.*, Winthrop E. Short.—*Acting Fire Marshal and Sanitary and Safety Inspector*, William A. Reddy.—*Tree Warden*, Henry G. Gilbert.—*Director of Health*, Arthur A. Chase, M.D.; *Asst.*, William A. Reddy, M.D.—*Borough Attorney*, T. Emmet Clarie.—*Civil Defense Director*, Wilfred Moreau.

DARIEN. Fairfield County.—Inc., May, 1820; taken from Stamford. Area, 13.9 sq. miles. Population, 11,767. Voting districts, 3. Children, 4,180. Grand list, $52,499,025. Indebtedness, $4,410,000. Tax rate, 41 mills. Principal industry, agriculture. Transp.—Passenger: Served by N.Y., N.H. & H. R.R. Co. and buses of Conn. Railway and Lighting Co. from Stamford and Norwalk. Freight: Served by N.Y., N.H. & H. R.R. Co. and numerous motor common carriers. Post offices, Darien, Noroton and Noroton Heights.

TOWN OFFICERS. *Clerk and Reg.*, Albert L. Brunner; Hours, 8:30 A.M.-5 P.M., Monday through Friday; Location, 719 Boston

* See Town of Killingly.

Post Rd.; Tel., OLiver 5-1170.—*Asst. Clerks*, Winifred W. Avery, Marilyn Mariotti.—*Treas. and Agent of Town Deposit Fund*, Albert L. Brunner.—*Chm., Representative Town Meeting*, James W. Denning.—*Selectmen*, 1st, Thomas F. Kerrigan, Peter J. Sweeney, Terese H. Fromholz, Harry F. Cooke, Harry W. Earle, Jr.—*Constables*, Anthony R. Fraccola, Ernest L. Groat, Clarence H. Scofield.—*Tree Warden*, William J. Cotta.—*Tax Collector*, Melvin C. Corbett.—*Assessor*, Howard E. King.—*Board of Tax Review*, Frederic B. Gellatly, Alfred M. Street, Beatrice W. Pendleton.—*Registrars of Voters*, Gertrude C. Dugdale, Rep., William J. Murphy, Dem.—*Supt. of Schools*, R. Daniel Chubbuck.—*Business Manager*, Lloyd G. Blanchard.—*Board of Education*, Albert C. Johnston, *Chm.*, Edward A. Raisbeck, Jr., 1956; Anne A. Castronovo, Catherine F. Cherry, Ellmore A. Hammesfahr, William T. Okie, 1957; Spencer W. Earnshaw, Stanton G. Hale, Milton C. Mumford, 1958.—*Board of Finance*, Edward C. McLean, *Chm.*, Donald M. Blodget, *Secy.*, Edmund M. Burke, Paul F. Ely, William T. Kelly, Jr., Constance B. Talbot, Victor D. Vickery.—*Zoning Board and Planning Commission*, Richard B. Tweedy, *Chm.*, Benson A. Briggs, *Vice Chm.*, Terry V. Sprenkel, *Plan Asst.*, G. Sterling Brady, Robert H. Brinkerhoff, Robert J. Chapman, Lurelle V. A. Guild; *ex-officio*, Walter A. Bates, Thomas F. Kerrigan.—*Zoning Board of Appeals*, Richard H. Mitchell, *Chm.*, Walton C. Ament, William P. Carter.—*Welfare Commission*, John N. Bathrick, *Chm.*, Margaret I. Atkinson, Rev. Hubert P. Carrig, Newell W. Giles, Rev. Lawrence MacColl Horton, Frank A. Muse, *Supvr.*—*Director of Health*, Haik Kavookjian, Jr., M.D.—*Chief of Police*, P. Edmund Brencher.—*Chief of Fire Dept.*, Rodman J. Myers (Noroton Heights), William Strasser (Noroton), James Tiano (Darien).—*Town Attorney*, Edward R. McPherson, Jr. (P.O., Stamford).—*Civil Defense Director*, Joseph J. Ward.—*Water and Sewerage Commission*, Edward E. Ashley, *Chm.*, Miley Heinbaugh, Albert M. Punzelt, William W. Pratt, *Supvr.*—*Police Commission*, Arthur Huck, *Chm.*, William R. Swett, *Secy.*, John L. Moore.—*Park and Recreation Commission*, Gerret T. Durland, *Chm.*, Jack C. Bacon, Edwin H. Betts, A. Holmes Crimmins, D. Nick Frate, James J. Holahan, Elizabeth T. MacDonald, Carl W. Plehaty, Grant Titsworth.—*Supvr. of Recreation*, Thomas Benson.—*Supt. of Public Works*, Walter A. Bates.—*Asst. Supt. of Public Works*, A. Walter Saburn.—*Building Inspector*, Chauncey D. Tyler.—*Asst. Building Inspector*, J. Howard Lee.—*Building Board of Appeals*, Thomas G. Barber, John A. Hufnagel, William D. Wilson.—*Justices of the Peace*, John D. Atkin, Benjamin A. Bruno, Joseph A. Drury, John S. Durland, Jr., Anthony T. Improta, Edward G. Lawrence, Robert Manning, Salvatore Mazzeo, Robert H. Schaefer, William C. Strasser, Jr.

DEEP RIVER. Middlesex County.—Settled, 1635 as Saybrook; united with Connecticut, Dec., 1644; name changed to Deep River, July 1, 1947. Area, 14.8 sq. miles. Population, 2,570. Voting district, 1. Children, 570. Grand list, $8,022,683. Indebtedness, $39,000. Tax rate, 27.5 mills. Principal industries, agriculture

and manufacture of plax and plastic goods, electric soldering irons, Uarco business forms and lace. Transp.—Freight: Served by N.Y., N.H. & H. R.R. Co. and numerous motor common carriers. Post office, Deep River. Outlying section of town taken care of by rural free delivery.

TOWN OFFICERS. *Clerk and Reg.*, Mrs. Edna C. McQueeney; Hours, 9 A.M.-4:30 P.M.; Location, Town Hall; Tel., LAmbert 6-5783.—*Treas. and Agent of Town Deposit Fund*, Frans Petterson. —*Selectmen*, 1st, Harry L. Clark, Dem., Albert H. Johnson, Dem., Adrian R. Ellefson, Rep.—*Constables*, Aldo Barocelli, Frank P. Bayor, Robert J. Burrows, Elmer Cline, John Kurze, Ernest Olsen. —*Tree Warden*, Harry L. Clark.—*Tax Collector*, Barbara P. Jacome.—*Grand Jurors*, Anthony E. Calarco, John Larson.—*Assessors*, James G. Allen, Frances Arnold, Attilio J. Mozzochi.—*Board of Tax Review*, Edward Mislick, Frank Mondani, Louie E. Pratt.—*Registrars of Voters*, Herman T. Reinsch, Rep., Oscar Buracchi, Dem.—*Supt. of Schools*, Edward L. Klotzberger.—*Board of Education*, Samuel Goldreich, *Chm.*, Herbert Haser, Walter Mislick, 1957; Elsa Josten, Martha Stone, 1959; Francis Adams, Eugene Hawkins, Clara B. Schweitzer, 1961.—*Board of Finance*, John Klevecz, *Chm.*, Walter H. Euston, John K. L. Marvin, Thomas A. Stevens, Herbert Woods.—*Director of Health*, Walter R. James, M.D. (P.O., Essex).—*Chief of Police*, Ernest Olsen.—*Chief of Fire Dept.*, Donald R. Moore.—*Town Attorney*, Edward A. Stoll.—*Civil Defense Director*, Raymond Mozzochi.—*Justices of the Peace*, Evelyn D. Breslin, John Cosmas, Thomas F. Eagan, Ghers Fisher, Herbert A. Jacome, John E. Larson, Thomas E. O'Donnell, Charles F. Ossenfort, Edward H. Pruschen, Richard P. Schweitzer.

DERBY. New Haven County. (Town and city consolidated.) Named, May, 1675; date of organization, uncertain, probably 1893. Area, 5.5 sq. miles. Population, 10,259. Voting districts, 3. Children, 2,170. Grand list, $24,414,160. Indebtedness, $945,000. Tax rate, 1st Dist., 26.625 mills; 2nd Dist., 3.125 mills. Principal industries, agriculture, magazine publishings, and manufacture of castings, forgings, heavy machinery, rubber goods, textiles and nail clippers. Transp.—Passenger: Served by N.Y., N.H. & H. R.R. Co. and buses of N.E. Trans. Co., from Danbury and New Haven; Conn. Railway & Lighting Co., from Bridgeport, New Haven and Waterbury and Intercity Coach Co., from Bridgeport and Waterbury. Freight: Served by N.Y., N.H. & H. R.R. Co. and numerous motor common carriers. Post office, Derby.

CITY OFFICERS. *Mayor*, Anthony Dirienzo, Dem.—*City Clerk*, Francis J. O'Connell.—*City Sheriffs*, Dominick Jeanetti, Angelo Vicari.—*Police Commissioners*, Wesley B. Coan, John A. Mitchell.—*Fire Commissioner*, Daniel J. Riordon.—*Street Commissioner*, John Benanto.—*Aldermen*, 1st Ward, Lawrence J. Bartimole, Almerico Riccio; 2nd Ward, Henry F. Healey, Jr., *Pres.*, Michael Petz; 3rd Ward, Leonard H. Waleski, Michael Vellaco.—*Corporation Counsel*, David B. Cohen.—*Director of Health*, Joseph S. Stygar, M.D.—*Civil Defense Director*, Michael Vellaco.

TOWN OFFICERS. *Clerk and Reg.*, Edward J. Stobierski; Hours, 9-12 A.M., 1:30-5 P.M.; Location, City Hall, 104 Elizabeth St.; Tel., REgent 5-1098.—*Asst. Clerk*, Carolyn C. Lucarelli.—*Treas. and Agent of Town Deposit Fund*, Franklin E. Murphy.—*Selectmen*, Mayor Anthony Dirienzo, Joseph Rak, Margaret McCarthy. —*City Sheriffs*, Dominick Jeanetti, Angelo M. Vicari.—*Tree Warden*, John Benanto.—*Tax Collector*, J. Arthur Carroll.—*Grand Jurors*, J. Arthur Carroll, Bruno Garofalo, Margaret Vicidomino. —*Assessors*, Edward F. Adzima, James F. McCarthy.—*Board of Tax Review*, Anthony Dirienzo, Henry F. Healey, Jr., Franklin E. Murphy.—*Registrars of Voters*, John D'Aiuto, Rep., Joseph Condon, Dem.—*Supt. of Schools*, James L. O'Hara.—*Board of Education*, Fred Urbano, *Chm.*, Vincent P. Kiernan, Gennaro Mastrogiovanni, Mitchell Mazur, Mary Pitney, 1957; Thomas Cutarelli, Anthony Pepe, 1959.—*Board of Finance*, Joseph Giacondino, Herman L. Litsky.—*Zoning Board*, Henry F. Healey, Jr., *Chm.*, Lawrence Bartimole, Michael Petz, Almerico Riccio, Michael Vellaco, Leonard H. Waleski.—*Zoning Board of Appeals*, William P. Hession, *Chm.*, Philip J. Comerford, *Secy.*, Henry J. Jacek, Frances Kellogg, Edward Seccombe.—*Town Plan Commission*, James Cesario, Joseph Crocamo, Edward Handi, Fred Nichols, Arthur K. Schpero.—*Director of Health*, Joseph S. Stygar, M.D.—*Chief of Police*, Frank J. Manion.—*Chief of Fire Dept.*, Antonio J. Rizzio.—*Corporation Counsel*, Andrew D. Sabetta.—*Civil Defense Director*, Michael Vellaco.—*Justices of the Peace*, Alphonse J. Aconfora, Francis S. Baut, Joseph F. Cafasso, David B. Cohen, Samuel H. D'Ambruoso, Edward J. Donahue, Roman M. Drauszewski, Ruth M. Klubek, Hazel V. D. Knapp, Mary Lupo, Grace M. McCarrick, Walter J. Nizgorski, John J. O'Connell, George N. Piccolo, Mitchell P. Potsiadlo, Almerico J. Riccio, Andrew D. Sabetta, Harold B. Yudkin.

DURHAM. Middlesex County.—Named, May, 1704. Inc., October, 1708. Area, 23.6 sq. miles. Population, 1,804. Voting district, 1. Children, 524. Grand list, $6,157,028. Indebtedness, $377,500. Tax rate, 29 mills. Principal industries, manufacture of metal boxes and cabinets, venetian blinds, electrical supplies and tools. Transp.—Freight: Served by numerous motor common carriers. Port offices, Durham and Durham Center.

TOWN OFFICERS. *Clerk and Reg.*, Francis E. Korn (Exp., Middletown); Hours, daily except Sunday; Location, Main St.; Tel., Middletown, DIamond 7-2720.—*Asst. Reg.*, Mary G. DiMella. —*Asst. Clerks*, Myra Davis Korn, Esther K. Kerschner.—*Treas.*, Howard H. Newton.—*Selectmen*, 1st, Charles W. Wimler, Rep., Burton A. Parmelee, Rep., Francis E. Behrens, Dem.—*Constables*, Alfred C. Harvey, Ernest John, Dorence Mielke, Rufus P. Rood, H. Allen Smith, Cleveland N. Stannard.—*Tree Warden*, Francis E. Behrens.—*Tax Collector*, Gaylord A. Newton.—*Grand Jurors*, Raymond P. Jones, Albert S. Hansen.—*Assessors*, Elsie R. Arrigoni, Henry A. Berten, Alfred W. Otte.—*Board of Tax Review*, Oliver M. Bristol, Abner B. Newton, Herbert A. Otte.—*Registrars of Voters*, Robert E. Francis, Rep., Morris C. Rich, Dem.—*Agents of*

Town Deposit Fund, Luzerne A. Bristol, Annette S. Francis.—*Supt. of Schools*, Dayton D. Shepherd.—*Board of Education*, Alice H. Bailey, Francis E. Behrens, Esther Korn Kerschner, Charles E. Stannard, 1957; Helmuth H. Brown, *Chm.*, Franklyn W. Arrigoni, Russell J. Blanchette, Marion E. Harvey, 1959.—*Zoning Board*, Edward L. Crook, *Chm.*, Franklyn W. Arrigoni, David T. Blaikie, Benjamin F. Mitchell, Jr., Harry T. Robertson.—*Zoning Board of Appeals*, Abner B. Newton, *Chm.*, Eugene Cordelle, Calvin S. Smith, Charles E. Stannard, David M. Yorburg.—*Town Plan Commission*, Herbert M. Patterson, *Chm.*, Heaton P. Blakeslee, Russell J. Blanchette, Henry W. Coe, Sr., George L. Gulielmetti.—*Director of Health*, Francis E. Korn, Jr., M.D.—*Chief of Fire Dept.*, Robert F. Hall.—*Town Attorney*, Richard C. Parmelee (P.O., Middletown). —*Civil Defense Director*, Joseph W. Reath.—*Justices of the Peace*, Francis E. Behrens, Olive W. Bragg, Luzerne A. Bristol, Oliver M. Bristol, Dorothy M. Flanagan, Ira N. Kerschner, Dino J. Molinari, Frederick R. O. Tietze, Albert J. Weir.

EASTFORD. Windham County.—Inc., May, 1847; taken from Ashford. Area, 29 sq. miles. Population, 598. Voting district, 1. Children, 156. Grand list, $975,674. Indebtedness, none. Tax rate, 38 mills. Principal industries, dairy farming, horticulture and manufacture of wood products. Transp.—Freight: Served by numerous motor common carriers. Post office, Eastford. *Voted No Liquor Permit, 1934.*

Town Officers. *Clerk and Reg.*, Mrs. Margaret G. Cooper (Exp., Putnam); Hours, Tuesday and Wednesday 1:30-5 P.M., other times by appointment; Location, Town Building; Tel., Putnam, WAlnut 8-9654.—*Asst. Clerk*, Nancy Lawton.—*Treas. and Agent of Town Deposit Fund*, Margaret W. Day.—*Selectmen*, 1st, Otto King, Rep., Charles W. Clark, Rep., George W. Child, Dem.—*Constables*, Joseph Kozey, Clayton R. Shead, Jr.—*Tree Warden*, Otto King.—*Tax Collector*, R. Jack Sanga.—*Grand Jurors*, Alexander F. Fabian, Stewart M. Tatem.—*Assessors*, Harold W. Barrett, Harold D. Carpenter, Harry L. Tatem.—*Board of Tax Review*, Charles H. Buell, M. Darwin Lewis, William S. Warren.—*Registrars of Voters*, Alfred C. Warren, Rep., Henry A. Lawton, Dem.—*Supt. of Schools*, Arthur P. Bixby.—*Board of Education*, William S. Warren, *Chm.*, 1957; Leta S. Trepal, 1959; Ronald S. Brand, 1961.—*Director of Health*, Bruce R. Valentine, M.D. (P.O., Abington).—*Chief of Police*, Otto King.—*Chief of Fire Dept.*, Robert A. Merrill.—*Civil Defense Director*, Alexander F. Fabian.—*Justices of the Peace*, Gertrude L. Bowen, Henry A. Lawton, Herbert E. Merrill, Philip R. Piper, Edward A. Trepal.

EAST GRANBY. Hartford County.—Inc., June, 1858; taken from Granby and Windsor Locks. Area, 17.8 sq. miles. Population, 1,327. Voting district, 1. Children, 343. Grand list, $3,683,-144. Indebtedness, $183,000. Tax rate, 28 mills. Principal industries, tobacco growing and dairying. Transp.—Passenger: Served by buses of N.E. Trans. Co. Freight: Served by the N.Y.,

N.H. & H. R.R. Co., Granby Station, and numerous motor common carriers. Post office, East Granby. *Voted Beer Permit Only, 1955.*

TOWN OFFICERS. *Clerk, Reg. and Treas.*, Mrs. Effie H. Miller (Exp., Simsbury); Hours, Monday and Tuesday, 9 A.M.-4 P.M.; Friday, 9-11:30 A.M.; Location, Town Hall, School St.; Tel., Simsbury, OLdfield 3-6528.—*Selectmen*, 1st, Edward F. Killian, Jr., Dem., Theodore L. Krogh, Dem., Richard D. Seymour, Rep.—*Constables*, James Cherry, Richmond Dissell, Jr., George J. Petrauskas, Walter S. Rollins, Lester E. Sprouse, Adolph W. Viets.—*Tree Warden*, Herbert K. Smith.—*Tax Collector*, Leonard E. Krogh.—*Grand Jurors*, Pauline Bredeau, Charles A. Buckavich, John J. Cooper, Albert P. Cowles, George L. Guinan, Peter M. Laumark.—*Assessors*, Fred W. Viets, *Chm.*, George E. Dutram, Joseph J. Feley.—*Board of Tax Review*, Joseph L. McKinnie, Charles S. Root, Adolph W. Viets.—*Registrars of Voters*, Clara D. Hayes, Rep., Margaret M. Meyers, Dem.—*Agent of Town Deposit Fund*, Edward F. Killian, Jr.—*Supt. of Schools*, Willis Umberger.—*Board of Eduaction*, Chauncey T. Mitchell, Raymond George Washburn, 1956; Lawrence P. Meyers, Richard D. Seymour, 1957; Norman I. Adams, *Chm.*, Betty V. Ernst, 1958.—*Board of Finance*, Fred G. Granger, *Chm.*, J. Robert Fiero, Lester E. Loomis, Walter R. Miller, Jr., James M. Ptolomey, Kenneth M. Seymour.—*Zoning and Planning Commission*, William S. Mayer, *Chm.*, Harold Ernst, J. Robert Fiero, Margaret K. Smith, John H. Viets.—*Zoning Board of Appeals*, Lawrence P. Meyers, *Chm.*, Walter O. Atkin, Edmund P. Carney, John J. Cooper, Walter S. Rollins.—*Director of Health*. Owen L. Murphy, M.D. (P.O., Simsbury).—*Chief of Police*, Edward F. Killian, Jr.—*Chief of Fire Dept.*, Walter R. Miller, Jr.—*Civil Defense Director*, Edward F. Killian, Jr.—*Justices of the Peace*, Lela M. Foote, Edward D. Millea, Chauncey T. Mitchell, Michael P. Scavetta, Fred W. Viets.

EAST HADDAM. Middlesex County.—Inc., May, 1734; taken from Haddam. Area, 56.7 sq. miles. Population, 2,554. Voting district, 1. Children, 646. Grand list, $9,052,161. Indebtedness, $292,000. Tax rate, 22 mills. Principal industries, manufacture of cotton twine, electric signals, photo mountings and fish nets. Transp.—Freight: Served by N.Y., N.H. & H. R.R. Co. and numerous motor common carriers. Post offices, East Haddam and Moodus.

TOWN OFFICERS. *Clerk and Reg.*, Mrs. Grace H. Bogue (Exp., Higganum); Hours, 9-12 A.M., 1-4 P.M.; Saturday, by appointment; Location, Post Office Building; Tel., Moodus, TRiangle 3-8279.—*Asst. Clerk*, Ida W. Hall.—*Treas. and Agent of Town Deposit Fund*, Arthur Rice.—*Selectmen*, 1st, William E. Nichols, Rep. (P.O., Moodus), Roger Spiwak, Rep., William Kalista, Dem.—*Constables*, Walter Golet, Joseph Klapper, John Klick, Charles Maly, George Pach, George Smith, Norman West.—*Tree Warden*, Harry Miner.—*Tax Collector*, Michael Elkin.—*Grand Jurors*, Sumner Brownell, Herman Frankel.—*Assessor*, Albert Hall.—*Board of Tax Review*, George Hatfield, Ruth Kulpa, Justin Luther.—*Regis-*

trars of Voters, Blanche Rajpolt, Rep., Edward Stolarz, Dem.—*Supt. of Schools*, Myron G. Collette.—*Board of Education*, Helen Kaminski. Benjamin L. Sprecher, Bernard Strick, 1957; Walter Bielot, *Chm.*, Wilbur C. Root, Matthew Wartel, 1959; Mae K. Nichols, Maurice Sipples, Charles Wolf, Sr., 1961.—*Board of Finance*, Joshua Goldman, *Chm.*, Meyer Breslow, Crary Brownell, William Hood, Mildred Jahelka, Edgar D. Williams.—*Director of Health*, Thomas E. Horsefield, M.D. (P.O., Moodus).—*Chief of Police*, William E. Nichols.—*Chief of Fire Dept.*, Joseph Pach.—*Town Attorney*, Thomas Flood (P.O., Middletown).—*Civil Defense Director*, Norman Boardman.—*Justices of the Peace*, Meyer Breslow, Michael Elkin, Herman Frankel, Charles E. Gentry, Henry J. Harty, Irving S. Levowitz, Samuel Pear, Thomas B. Sipples, Edward E. Smith, Edward G. Strong, Charles Wolf.

EAST HAMPTON. Middlesex County.—Inc., as Chatham, Oct., 1767; taken from Middletown. Area, 36.8 sq. miles. Population, 4,000. Voting districts, 2. Children, 1,064. Grand list, $15,223,-672. Indebtedness, $482,000. Tax rate, 23 mills. Principal industries, agriculture and manufacture of toys, fish nets, wire products and paper boxes. Transp.—Freight: Served by N.Y., N.H. & H. R.R. Co. and numerous motor common carriers. Post offices, Cobalt, East Hampton and Middle Haddam.

TOWN OFFICERS. *Clerk and Reg.*, Miss Theresa M. Valli; Hours, 9 A.M.-1 P.M., 2-4 P.M.; Saturday, by appointment; Location, Town Hall; Tel., ANdrew 7-2519.—*Asst. Clerk*, Elizabeth G. Mack.—*Treas. and Agent of Town Deposit Fund*, Barbara Hurley.—*Selectmen*, 1st, Frank D. Popowics, Rep., Carl Terp, Rep., James F. Wall, Sr., Dem.—*Constables*, John R. Biondi, George Fowler, Raymond Jordan, Frank Lisella, James Stebbins, Clarence Strickland, Samuel E. Wallis.—*Tree Warden*, Charles Beyer.—*Tax Collector*, Howard A. Selden.—*Grand Jurors*, William D. Brainerd, Everett Breece, Daniel Healey, Sebastian Lisitano, Percy P. Markham, Samuel E. Wallis.—*Assessor and Building Inspector*, William R. Morrissey.—*Board of Tax Review*, David Enegren, Allen E. Scholl, Charles Witkin.—*Registrars of Voters*, 1st Dist., Norma Hansen, 2nd Dist., Marjorie Hanna, Rep.; 1st Dist., John Durkin, 2nd Dist., Patrick J. Cavanaugh, Dem.—*Supt. of Schools*, Joseph B. Doherty.—*Board of Education*, George Boden, *Chm.*, Donald Markham, Robert Ostergren, 1957; Edwin Barton, James Bevans, Arthur McHugh, 1959; Ruth Beckwith, Richard Burnham, Veronica Nichols, 1961.—*Board of Finance*, Clement Wall, *Chm.*, Harold Blankenbiller, John Boden, M. Mark Greer, Allen Guiot, James Standish, Sr., Theodore Thomas, Stanley G. Warzecha, G. Avery West.—*Zoning Board*, Edward Rudd, *Chm.*, Joseph Becker, Abner Bevin, Raymond Jordan, Theodore Mader.—*Zoning Board of Appeals*, Albin Johnson, *Chm.*, Samuel Franklin. Robert Hallberg, Robert Ostergren, Edward Pratt.—*Town Plan Commission*, Robert Starr, *Chm.*, Walter Brack, Russell Dart, Allen Guiot, Forrest Thatcher.—*Director of Health*, Norman H. Gardner, M.D.—*Chief of Police*, Frank D. Popowics.—*Chief of Fire Dept.*, Paul P. O'Connell.—*Town Attorney*, Aaron J. Palmer (P.O., Middletown).—

Civil Defense Director, John F. Moriarty.—*Justices of the Peace*, Ralph M. Adler, Richard M. Bidwell, William Brainerd, James D. Costello, Wilfred E. Day, Bradford B. Hurlburt, Percy P. Markham, Edward Pratt, Allen E. Scholl, Irving C. Schaefer, Stanley G. Warzecha, Jr.

EAST HARTFORD. Hartford County.—Inc., Oct. 1783; taken from Hartford. Area, 18.2 sq. miles. Population, 29,933. Voting districts, 5. Children, 9,258. Grand list, $154,847,330. Indebtedness, $7,080,000. Tax rate, 22 mills. Principal industries, the manufacture of precision parts and aircraft engines, steel fabrication, tobacco growing and processing, paper manufacturing, appliances, television and radio, canned goods, dairy products, stamp and die plates, small tools, farm machinery, metal working, bulk oil storage and distribution, bottling plants and candy manufacturing. Transp.—Passenger: Served by buses of N.E. Trans. Co. from Willimantic; the Conn. Co. from Hartford, Manchester and Rockville; the Hartford, Silver Lane, South Manchester Bus Line, Inc., from Manchester; Antonio Lusa from Stafford Springs. Freight: Served by N.Y., N.H. & H. R.R. Co. and numerous motor common carriers. Post offices, East Hartford and Burnside (branches of Hartford post office).

TOWN OFFICERS. *Clerk and Reg.*, William E. Hines; Hours, 8:30 A.M.-5 P.M., Monday through Friday; Location, Town Hall, 740 Main St.; Tel., Hartford, BUtler 9-2781.—*Asst. Clerk*, Evelyn M. Kernan.—*Treas.*, Robert J. O'Brien.—*President of Town Council*, John W. Torpey, Dem.—*Councilmen*, 1st Dist., Bernard J. Kehoe, Ambrose S. Brennan, A. Charles Roberto; 2nd Dist., Leland A. Sparks, Alfred E. Paganetti; 3rd Dist., William F. Callahan, Shirley L. Danahy, Henry A. Byrnes, Robert J. Carroll; 4th Dist., Joseph A. Curran, John W. Shaughnessy, Jr., William Murphy, Paul L. Leone; 5th Dist., Robert E. DePietro, Armand S. Charron, Virginia K. Scranton, George W. Kempe, Henry Dudoich, John J. Cahill.—*Selectmen*, M. Leonard Murray, Nicholas Rucci, Roger McGilvray.—*Constables*, John B. Annunziata, Donald F. Cooney, Fred J. Cyr, Arthur R. Gabel, Raymond G. Hill, Arthur E. LaMontagne, Peter MacDonald.—*Tree Warden*, George J. Penney.—*Tax Collector*, Robert E. Burnham.—*Assessor*, Richard J. Foley.—*Board of Tax Review*, Henry W. Campbell, Peter J. Sposito, Arthur N. Therrien.—*Registrars of Voters*, Harry M. Borst, Rep., V. James Dellaripa, Dem.—*Supt. of Schools*, John A. Langford.—*Board of Education*, Mary F. Conroy, *Chm.*, Mary Knie, Mrs. Arthur J. Piller, Anthony M. Stanford, Lester E. Turney, 1957; Roy N. Bunting, Karl Kurth, Jr., Doris M. Mortimer, Annette Rucci, 1959. —*Board of Finance*, John W. Torpey, *Chm.*, F. Wellington Brecker, George W. Hannon, Edward J. Kenefick, Robert J. O'Brien, Paul E. O'Neil, Eugene P. Paganetti, William C. Westbrook.—*Zoning Commission*, John Griffin, *Chm.*, Clinton S. Acker, Raymond N. Burnham, Harold D. Cashman, John W. Shaughnessy.—*Zoning Board of Appeals*, Roxie E. Leone, *Chm.*, John T. Breen, Andrew V. Carlson, John R. Sullivan, Henry Williams.—*Town Plan Commission*, Joseph A. Curran, *Chm.*, Levi P. M. Hickey, Jr., James L.

McCahill. Donald R. McGilvray, William Murphy, George J. Penney, John Seleman.—*Director of Health*, John N. Gallivan, M.D.—*Chief of Police*, Veto A. Bushnell.—*Chief of Fire Dept.*, Frank J. Dagon. —*Town Attorney*, Louis B. Warren.—*Civil Defense Director*, Robert Mathiau.—*Justices of the Peace*, Roland J. Bernier, Margaret T. Bjorkland, Irene G. Bray, Ambrose S. Brennan, Henry A. Byrnes, George F. Clark, Walter F. Cloudman, Jr., Raymond L. Flebeau, Francis H. Grant, James C. Hale, Richard H. Hartley, Clifford F. Hoskin, George H. Kempe, Robert L. Laurent, Frank R. Lewis, Peter MacDonald, Anthony J. Polydys, George J. Poulin, A. Charles Roberto, Albert R. Robey, John H. Sartori, Anthony M. Stanford, John L. Sweeney, William E. Szymanski, Albert J. Thomas, James Tolisano, Victor G. Willerup, Donald G. Wills, Edgar M. Zanke.

EAST HAVEN. New Haven County.—Inc., May, 1785; taken from New Haven. Area, 12.4 sq. miles. Population, 12,212. Voting districts, 4. Children, 4,386. Grand list, $35,828,240. Indebtedness, $1,761,000. Tax rate, 34 mills. Principal industry, agriculture. Transp.—Passenger: Served by buses of Conn. Co. from New Haven and Branford; and buses of New Haven & Shore Line Railway Co., Inc., from New London. Freight: Served by N.Y., N.H. & H. R.R. Co. and numerous motor common carriers. Post office, East Haven.

TOWN OFFICERS. *Clerk and Reg.*, Miss Margaret J. Tucker; Hours, 9 A.M.-5 P.M.; Location, 250 Main St.; Tel., New Haven, HObart 7-0915.—*Treas.*, Wilfred J. Rafter.—*Selectmen*, 1st, Dominick H. Ferrara, Dem., Jerome Grady, Dem., Frank A. Barker, Rep.—*Constable*, Louis Ferrucci.—*Tree Warden*, Dominick H. Ferrara.—*Tax Collector*, Salvatore Longobardi.—*Assessors*, Thomas Donegan, Charles Martin, George H. Miller.—*Board of Tax Review*, Luco Meoli, Alexander Standish, Vincent J. Vetrone.—*Registrars of Voters*, Mathew Anastasio, Rep., Harry Viola, Dem.—*Agent of Town Deposit Fund*, Dominick H. Ferrara.—*Supt. of Schools*, R. Vernon Hays.—*Board of Education*, George Berky, Mary Fairbanks, Bernard C. Luongo, 1957; Francis Walsh, *Chm.*, Harold C. Hall, William Withington, 1959; Elizabeth Chapkovich, George Letis, Harry E. Morgan, 1961.—*Board of Finance*, Dominick H. Ferrara, *ex-officio Chm.*, Ernest M. Anthonis, James J. Canna, Thomas E. Geelan, Derrick L. Schonwald.—*Zoning Board*, James Malone, *Chm.*, Peter J. Geenty, Edward Giering, Charles H. Miller, Edward L. Reynolds.—*Zoning Board of Appeals*, John McMahon, *Chm.*, William J. DuBord, John Harrick, George I. Noble, Archie O'Donnell.—*Director of Health*, Robert Taylor, M.D.—*Chief of Police*, Edwin B. Priest.—*Chief of Fire Dept.*, Thomas Hayes.—*Civil Defense Director*, Allan B. Knight.—*Justices of the Peace*, Victor Bialecki, Hubert E. Cheeseman, Marion J. Coyle, Gerald A. Cullen, Anthony V. DeMayo, Charles G. Fischer, Thomas Henry, Marie B. Kronberg, Rudolph J. Kuen, Charles J. Martin, Mary S. McMahon, Carmine Melillo, Harry E. Morgan, Hiram Myers, John T. Redman, Derrick L. Schonwald, Albert J. Vanacore, Harry Viola, William E. Withington.

EAST LYME. New London County.—Inc., May, 1839; taken from Lyme and Waterford. Area, 35.7 sq. miles. Population, 3,870. Voting districts, 2. Children, 1,068. Grand list, $19,272,232. Indebtedness, $316,280. Tax rate, 23.5 mills. Principal industries, agriculture, boat building, fishing, the bleaching of textiles and allied resort industries. Transp.—Passenger: Served by N.Y., N.H. & H. R.R. Co. and buses of New Haven & Shore Line Railway Co., Inc., from New Haven and New London. Freight: Served by N.Y., N.H. & H. R.R. Co. and numerous motor common carriers. Post offices, East Lyme and Niantic. Crescent Beach and Black Point, summer only.

TOWN OFFICERS. *Clerk and Reg.*, Mrs. Olive Tubbs Chendali (P.O. and Exp., Box 3, Niantic); Hours, 9-12 A.M., 1-4:30 P.M., Monday through Friday: Location, Hall of Records, 118 Penn. Ave., Niantic; Tel., Niantic, PErshing 9-5629.—*Asst. Clerks*, Mary Jane Barone, Benjamin J. Parker.—*Treas.*, Lawrence W. Wyllie (P.O., Niantic).—*Selectmen*, 1st, Mario A. Orefice, Dem. (P.O., Niantic), George Beebe, Rep., Clarence St. Germain, Dem.—*Constables*, Francis J. Duffy, George D. Hammond, Walter C. Hillyer, Robert D. Hughes, Sr., Theodore Losacano, Joseph Monteleone, Thomas Ryan. —*Tree Warden*, Atelio Romagna.—*Tax Collector*, Harry A. Carlin. —*Grand Jurors*, John F. Doyle, Philip L. Lee, Frederick L. Metcalf, Jr., Leo Neff, J. Allen Walker, Jr., Hyman Wilensky.—*Assessor*, Richard C. Beckwith.—*Board of Tax Review*, Christian Bayreuther, III, Milton Maxwell, John York.—*Registrars of Voters*, 1st Dist., Harold Summerscales, 2nd Dist., Malcolm C. Fraser, Rep.; 1st Dist., Paul F. Anger, 2nd Dist., Elizabeth Bendfeldt, Dem. —*Agent of Town Deposit Fund*, William D. Ferguson.—*Supt. of Schools*, Andrew J. Manges.—*Board of Education*, Asel H. Brumaghim, Frederick L. Dey, George N. Haigh, 1957; Marian R. Willetts, *Chm.*, David E. Ferguson, Frank Ranelli, 1959; Fred A. Johnson, Jr., Wainwright Scott, Ann C. Wheeler, 1961.—*Board of Finance*, John J. Doyle, *Chm.*, George H. Clarke, Wellesley Hanney, H. Melville Howard, Granville Morris, George Robert.—*Zoning Board*, William J. Willetts, *Chm.*, William F. Saars, *Secy.*, Arthur C. Saunders, John Weathered, Hyman Wilensky.—*Zoning Board of Appeals*, Dwight Vibbert, *Chm.*, Glen A. Robertson, *Secy.*, Bertrand K. Booth, Gordon Fraser, Erlton A. Pomeroy.—*Town Plan Commission*, Cecil B. Banning, *Chm.*, Barbara Lougee, *Secy.*, Alexander S. Lindsay, Norman B. Peck, Jr., Morton R. Swinney.—*Director of Health*, Harold Duennebier, M.D. (P.O., Niantic).—*Chief of Police*, Mario A. Orefice.—*Chiefs of Fire Dept.*, John F. Doyle, Legrand Hall.—*Town Attorney*, Edmund W. O'Brien (P.O., New London). —*Civil Defense Director*, Mario A. Orefice.—*Justices of the Peace*, Paul F. Anger, David E. Ferguson, Lawrence Fraser, William M. Millard, John Prokop, Frank R. Ranelli, Harold Summerscales, William J. Willetts.

EASTON. Fairfield County.—Inc., May, 1845; taken from Weston. Area, 28.3 sq. miles. Population, 2,165. Voting district, 1. Children, 699. Grand list, $13,628,910. Indebtedness, $88,000. Tax rate, 19.5 mills. Principal industry, agriculture. Transp.—

Passenger: Served by buses of Conn. Railway & Lighting Co. from Bridgeport. Freight: Served by numerous motor common carriers. Post office, Easton. Rural free delivery from Bridgeport, Fairfield, Westport, West Redding and Stepney. *Voted No Liquor Permit, 1949.*

TOWN OFFICERS. *Clerk and Reg.*, Carl Mlinar; Hours, 1-5 P.M., Monday through Friday; Location, Center Rd.; Tel., Trumbull, AMherst 8-2706.—*Asst. Clerk*, Dorothy M. Gillette.—*Treas.*, Arthur E. Wheeler (P.O., R.F.D. 1, Bridgeport).—*Selectmen*, 1st, Howard W. Andrews, Rep. (P.O., R.F.D. 1, Bridgeport), Arthur A. Driesen, Rep., Joseph H. Keller, Dem.—*Constables*, Oscar E. Svihra, *Chief*, Alfred N. Barney, William Crossman, William H. Franklin, Charles Laskay, Jr., Martin Ohradan, Louis Renkavinsky.—*Tree Warden*, Charles G. Keller.—*Tax Collector*, Gladys D. Bush.—*Grand Jurors*, Wilkie H. Brereton, Ralph O. Bruno, Maurice Huerstel, Francis J. Merillat, Philip H. Smith, Huntley Stone.—*Assessors*, Edward Bilash, Dorothy W. Henry, Miriam Hitchcock.—*Board of Tax Review*, Dorothy R. Escott, Sam S. Senior, Jr., William Wright.—*Registrars of Voters*, Helen Bullard, Rep., Catherine E. Merillat, Dem.—*Agent of Town Deposit Fund*, George S. Oddy.—*Supt. of Schools*, William H. James.—*Board of Education*, J. Parker Taylor, *Chm.*, Irving A. Sartorius, 1957; Michael Ceruzzi, Albert E. Diem, 1959; Rudolph Greiser, Regina Steucek, 1961.—*Board of Finance*, Daniel F. Wheeler, *Chm.*, Theodore Beard, J. Raymond Candee, Charles W. Gregory, John T. Lindsay, Clarence O. Lister.—*Zoning Board and Town Plan Commission*, William A. Haist, *Chm.*, G. Wesley Hubbell, William Pollitt, Jonathan Randle, Katherine Rauschkolb.—*Zoning Board of Appeals*, Ruth M. Allen, *Chm.*, Carl B. Adolphson, William L. Belknap, David W. Taylor, Leroy Wheeler.—*Director of Health*, Joseph J. Smith, M.D. (P.O., R.F.D. 1, Bridgeport).—*Chief of Police*, Oscar Svihra.—*Chief of Fire Dept.*, William Crossman.—*Town Attorney*, Howard L. Shaff.—*Civil Defense Director*, Ferd F. Equi.—*Justices of the Peace*, Helen Bratz, John F. Chatfield, Harold M. Cone, Minnie O. S. Edwards, Christine M. Greiser, Emma B. Jones, Joseph H. Keller, Margaret M. Kerr, Francis J. Merillat, Howard L. Shaff.

EAST WINDSOR. Hartford County.—Inc., May, 1768; taken from Windsor. Area, 26.6 sq. miles. Population. 4,859. Voting districts, 2. Children, 1,404. Grand list, $16,111,355. Indebtedness, $1,435,000. Tax rate, 28 mills. Principal industries, agriculture, and manufacture of propellers and fertilizers. Transp.—Passenger: Served by buses of N.E. Trans. Co. from Hartford and Springfield, Mass. and Collins' Bus Service. Freight: Served by numerous motor common carriers. Carload lots only by N.Y., N.H. & H. R.R. Co. Post offices, Windsorville, Melrose, Broad Brook and Warehouse Point.

TOWN OFFICERS. *Clerk and Reg.*, Mrs. Grace E. Kerkins (P.O., Broad Brook, Exp., Thompsonville); Hours, 9 A.M.-5 P.M., closed Saturday; Location, Main St., Broad Brook; Tel., Windsor Locks, NAtional 3-5662.—*Treas. and Agent of Town Deposit Fund*, Grace

E. Kerkins (P.O., Broad Brook).—*Selectmen*, 1st, John L. Daly, Jr., Dem. (P.O., Broad Brook), Bernard J. Schortman, Rep., August P. Bassinger, Dem.—*Constables*, Joseph J. Eisler, Jr., Frederick J. Henderson, Kurt G. Juttner, John J. Kerkins, Edward J. McCann, Harry Quist, Leonard B. Thrall.—*Tree Warden*, Wesley Wuskell.—*Tax Collector*, William H. Cooper.—*Grand Jurors*, Edward J. Benicak, John E. Shaughnessy.—*Assessors*, Edward J. Sargent, *Chm.*, John M. Bassinger, Jr., Edwin P. Stolle.—*Board of Tax Review*, Samuel L. Havey, *Chm.*, Gio M. Boscardin, Thomas R. Sargent.—*Registrars of Voters*, Jean E. Hitchcock, Rep., Julia H. Shonosky, Dem.—*Supt. of Schools*, Merle B. Woodmansee.—*Board of Education*, James M. Macdonald, *Chm.*, George E. Hearn, Anthony W. Scavotto, 1957; John M. Bassinger, Sr., Edward B. Bushnell, F. James Welton, 1959; John Lang, John E. Pease, Robert J. Raber, 1961.—*Board of Finance*, Edward B. Woolam, *Chm.*, William F. Arnold, George R. Chamberlain, Harold D. Ellsworth, Lloyd C. Schlichting, Joseph B. Tromley.—*Zoning Board and Town Plan Commission*, William Montgomery, *Chm.*, James P. Bloznalis, Harold R. Carter, William Saypalia, Edward B. Woolam.—*Zoning Board of Appeals*, John M. Bassinger, Jr., *Chm.*, David P. Barry, Robert Ellsworth, Samuel Lawrence, Thomas R. Sargent.—*Director of Health*, Wilfred J. Robinson, M.D. (P.O., Broad Brook).—*Chief of Police*, John L. Daly, Jr.—*Chiefs of Fire Dept.*, James J. McDermott, Charles Staiger.—*Town Attorney*, Edmund L. Krochalis (P.O., Warehouse Point).—*Civil Defense Director*, Edwin P. Stolle.—*Justices of the Peace*, Kenneth A. Arnold, Jr., John M. Bassinger, Jr., John A. Burton, Thomas J. Butler, James A. Furey, Rudolph C. Geissler, John J. Hoban, Jr., James J. McDermott, William J. Sansom, Eileen F. Schlichting, Lloyd C. Schlichting.

ELLINGTON. Tolland County.—Inc., May, 1786; taken from East Windsor. Area, 35 sq. miles. Population, 3,099. Voting district, 1. Children, 966. Grand list, $8,747,939. Indebtedness, bonded, $753,000. Tax rate, 30.5 mills. Principal industry, agriculture. Transp.—Freight: Served by N.Y., N.H. & H. R.R. Co. and numerous motor common carriers. The town is served by rural delivery from Rockville and Ellington post offices.

TOWN OFFICERS. *Clerk and Reg.*, Mrs. Marjorie S. Brady (Exp., Manchester); Hours, 9-12 A.M., 2-5 P.M., Monday through Friday; Location, Town Hall, Ellington Center; Tel., Rockville, TRemont 5-3190.—*Asst. Clerk*, Edna T. Edwards.—*Treas. and Agent of Town Deposit Fund*, Marjorie S. Brady.—*Selectmen*, 1st, Joseph A. MacVarish, Dem. (P.O., R.F.D. 3, Rockville), Milo E. Hayes, Rep., Earl A. Rich, Dem.—*Constables*, Linwood R. Campbell, Thomas E. Connelly, Mario C. DeCarli, Nathan H. Edwards, Robert E. Fluckiger, Walter F. Fluckiger, Kenneth G. Willis.—*Tree Warden*, John Basch.—*Tax Collector*, Howard E. Little.—*Grand Jurors*, Lawrence Fisher, E. George Gorsky, Albert H. Meyerhoff, Everett C. Paluska, John S. Sojka.—*Assessors*, William Niemann, William J. Preuss, Victor A. Maynard.—*Board of Tax Review*, C. Walton Aborn, Walter J. Davis, Joseph F. Girardini.—*Registrars of Voters*, Henry E. Meyer, Rep., Elmer A. Batz, Dem.

—*Supt. of Schools*, Arthur P. Bixby.—*Board of Education*, John J. F. McConville, *Chm.*, Eudice Lavitt, Geraldine T. Prutting, E. Gertrude Shanahan, 1957; Charles L. Bagnall, Abraham E. Cor, Francis D. Green, 1959; Gertrude B. Beyer, Robert W. Murphy, 1961.—*Planning and Zoning Commission*, Herbert E. Heim, *Chm.*, Frank N. Campbell, Louis Gasek, Sol Lavitt, Edward T. Moriarty. —*Zoning Board of Appeals*, Earl Hatheway, *Chm.*, Bert I. Bertelsen, Francis D. Green, Harry Liebman, Earl A. Rich.—*Director of Health*, John E. Flaherty, M.D. (P.O., Rockville).—*Chief of Police*, Joseph A. MacVarish.—*Chiefs of Fire Dept.*, Donald W. Wallace (Ellington), Lawrence W. Fisher (Crystal Lake).—*Town Attorney*, Donald C. Fisk (P.O., Rockville).—*Civil Defense Director*, Milo E. Hayes.—*Justices of the Peace*, Grace B. Aborn, Eric L. Anderson, Charles F. Batz, Carl A. Goehring, Hazel F. Hein, Edward F. Horton, Louis Lavitt, Seabury Lewis, Albert H. Meyerhoff, Theodore A. Palmer, George J. Young.

ENFIELD. Hartford County.—Named and inc., by Massachusetts, 1683; annexed to Conn., May, 1749. Area, 34 sq. miles. Population, 15,464. Voting districts, 3. Children, 4,246. Grand list, $47,621,735. Indebtedness, $1,272,260. Tax rate, 31.5 mills. Principal industries, manufacture of rugs and carpets, greeting cards, wax paper, tools and gauges, and tobacco farming. Transp. —Passenger: Served by N.Y., N.H. & H. R.R. Co. and buses of N.E. Trans. Co. from Hartford and Springfield, Mass. Freight: Served by N.Y., N.H. & H. R.R. Co. and numerous motor common carriers. Post offices, Thompsonville, Enfield, and Hazardville.

TOWN OFFICERS. *Clerk and Reg.*, Lodovico Magrini (P.O., Thompsonville); Hours, 9 A.M.-5 P.M.; Location, Church St., Thompsonville; Tel., Thompsonville, RIverview 5-4200.—*Asst. Clerk*, Blanche H. Conley.—*Treas. and Agent of Town Deposit Fund*, Lodovico Magrini (P.O., Thompsonville).—*Selectmen*, 1st, Norbert D. Senio, Dem. (P.O., Thompsonville), Cornelius F. Sullivan, Dem., vacancy.—*Constables*, John W. Charette, Roy Duprey, L. Donald Graham, Thomas P. Quinlan, Francis A. Ryan, Leo Slamon.—*Tree Warden*, Francis J. Karcz.—*Tax Collector*, John Guminiak.—*Assessors*, Harold Denby, L. Donald Graham, Leo Kotowski.—*Board of Tax Review*, Herbert Carson, Alfred Santoro, George Smyth.—*Registrars of Voters*, 1st Dist., Albert F. McAuley, 2nd Dist., Dina Radosti, Rosalind Belliveau, 3rd Dist., Edna Goodsell, Rep.; 1st Dist., John W. Charette, 2nd Dist., Leo F. Slamon, Edward J. Kotowski, 3rd Dist., Patsy J. Renna, Dem.—*Supt. of Schools*, Karl D. Lee.—*Board of Education*, Carl L. Scavotto, *Chm.*, Kenneth Goodsell, Francis H. Morrison, 1957; Stanley A. Bigos, Arthur Huck, William A. Scuderi, 1959; Howard M. Bromage, Harold Daigneau, Pellegrino Reveruzzi, 1961.—*Board of Finance*, Benjamin Attardi, *Chm.*, David Collins, Timothy F. Conley, Christopher Magenta, Howard Nash, Phillip Tatoian.—*Zoning Board*, Raymond Purdy, *Chm.*, Thomas Blowen, Nicholas Dellaquila, Walter Piepul, Francis Zaczynski.—*Zoning Board of Appeals*, Dominick Montano, *Chm.*, Theresa Ash, Charles Maggio, Joseph Pochron, Paul E. Starr.—*Town Plan Commission*, Clarence

Provencher, *Chm.*, James Alaimo, Robert Bridge, William E. Savage, Robert Varno.—*Director of Health*, Bernard S. Dignam, M.D. (P.O., Thompsonville).—*Chief of Police*, Earl Reynolds.—*Town Attorney*, Stanley Yesukiewicz (P.O., Thompsonville).—*Civil Defense Director*, David Collins.—*Justices of the Peace*, Herbert Allen, Arthur R. Bostick, Harold J. Bromage, John D. Burdza, John J. Connor, Alec Denby, Joseph F. Guminski, Edwin Gwozdz, Louis Halbwachs, Leo J. Kotowski, John F. Luddy, Edwin F. Miller, Howard J. Nash, John J. Radosti, Francis A. Ryan, Alfred F. Santoro, Gregory M. Sapsuzian, David Sloan, Lawrence M. Smith, Fred E. Tilden.

ESSEX. Middlesex County.—Inc., Sept. 13, 1852, as Old Saybrook; taken from Saybrook. Name changed, July 8, 1854 to Essex. Area, 11.7 sq. miles. Population, 3,491. Voting districts, 2. Children, 697. Grand list, $12,756,078. Indebtedness, $717,-150. Tax rate, 26.5 mills. Principal industries, boat building and repair, and manufacture of bone and ivory goods, piano keys and boards, electric time switches, fabric braids, helicopter propellers, lamp shades, machine parts, novelties, witch hazel and wood boring tools. Transp.—Freight: Served by N.Y., N.H. & H. R.R. Co. and numerous motor common carriers. Post offices, Essex, Centerbrook and Ivoryton.

TOWN OFFICERS. *Clerk, Reg. and Treas.*, Rossiter E. Lord; Hours, 9-12 A.M., 1-4:30 P.M., closed Saturday; Location, Town Hall, West Ave.; Tel., SOuth 7-8728.—*Asst. Clerk*, Dorothy B. Sprigg.—*Selectmen*, 1st, Joseph L. Cucinotta, Rep. (P.O., Centerbrook), William H. Pond, Jr., Rep., Charles R. Palm, Dem.—*Constables*, Elliott E. Bushnell, Joseph A. Guertin, Tony Lombardi, Edward Palau, Andrew J. Peterson, Harry B. Pettengill.—*Tree Warden*, Joseph L. Cucinotta.—*Tax Collector*, Arthur W. Cade.—*Grand Jurors*, Chester H. Griggs, Alfred W. Griswold, Chester O. Nickse.—*Assessors*, Escott H. MacWhinney, *Chm.*, Francis H. Bushnell, Richard Drudi, Jr.—*Board of Tax Review*, Ralph N. Clark, Stuart M. Prann, E. Gould Chalker.—*Registrars of Voters*, 1st Dist., Mary S. Goss, 2nd Dist., Victoria C. Howard, Rep.; 1st Dist., Emma L. Spencer, 2nd Dist., Alda Gaudenzi, Dem.—*Agent of Town Deposit Fund*, Harry B. Barnes.—*Supt. of Schools*, Edward L. Klotzberger.—*Board of Education*, Clyde W. Freel, Mabel B. Johnson, 1957; John J. Calamari, *Chm.*, Beatrice D. Wind, 1959; Edward K. Harville, Peter Pieretti, 1961.—*Board of Finance*, Albert Stanley, *Chm.*, Joseph C. Bella, Merritt M. Comstock, Charles N. Doane, Jr., Donald K. Good, Thomas H. MacWhinney.—*Director of Health*, W. Raymond James, M.D.—*Chief of Police*, Joseph L. Cucinotta.—*Chief of Fire Dept.*, J. Wiley Downing.—*Town Attorney*, James H. Gould.—*Civil Defense Director*, Waldo Grose.—*Justices of the Peace*, Joseph C. Bella, Victor S. Bombaci, Frank C. Chaka, Charles N. Doane, Jr., Chester H. Griggs, Victoria J. Howard, George I. Lancraft, Jr., Francis J. McGrath, Elizabeth B. Santi.

FAIRFIELD. Fairfield County.—Settled, 1639; named, 1645;

included in Connecticut Colony, May, 1685; operates under a Charter adopted in 1947 with a Representative Town Meeting. Area, 30.6 sq. miles. Population, 30,489. Voting districts, 11. Children, 9,063. Grand list, $182,311,795. Indebtedness, $12,123,000. Tax rate, 26.8 mills. Principal industries, agriculture and the manufacture of machinery, textiles, drugs and wire screens. Transp.—Passenger: Served by N.Y., N.H. & H. R.R. Co. and buses of Conn. Railway & Lighting Co. from Bridgeport and Norwalk, and the Central Bus Corp. from Bridgeport. Freight and Express: Served by N.Y., N.H. & H. R.R. Co. and numerous motor common carriers. Post offices, Fairfield, Southport and rural free delivery.

TOWN OFFICERS. *Clerk and Reg.*, Samuel Glover; Hours, 9 A.M.-5 P.M., Monday through Friday; Location, 611 Old Post Rd., P.O. Box 211; Tel., CLearwater 9-8361.—*Asst. Clerks*, Eva N. Brown, Evelyn Wilkes.—*Treas. and Agent of Town Deposit Fund*, Richard M. Gleason.—*Selectmen*, 1st, Dimill L. Kinnie, Rep., James A. Gilmore, Rep., Stanley R. Fortuna, Dem.—*Constables*, Chester E. Brown, Paul R. Eisenman, Stephen Homa, Benjamin Pressler, Oscar Swanhall, William Szabo, John H. Wade.—*Tree Warden*, Arthur O'Brien.—*Tax Collector*, John Pinchin.—*Assessor*, Herbert K. Shay.—*Board of Tax Review*, George J. Kish, Jr., *Chm.*, Charles C. Lacey, David W. Russell.—*Registrars of Voters*, Herbert H. Loewith, Rep., Ralph Garofalo, Dem.—*Supt. of Schools*, Carlyle G. Hoyt.—*Board of Education*, William M. Clampett, Mrs. Herbert A. George, 1957; Roger W. Hartt, *Chm.*, Ronald J. Henry, 1959; Mrs. Philo C. Calhoun, Rudolph Penczer, 1961.—*Board of Finance*, George L. Todd, *Chm.*, Howard W. Benedict, Hyman Berson, Samuel W. Hawley, George B. Longstreth, H. Smith Richardson, Jr., George B. Thomas, Mrs. W. Earl Witsil.—*Town Plan and Zoning Commission*, Charles H. Parks, *Chm.*, Homer C. M. Cudmore, John DeMartino, Elbert S. Overbaugh, Edward Schine, Ralph E. Sprague, Samuel W. Zwecker.—*Zoning Board of Appeals*, Robert N. Hunter, *Chm.*, Charles W. Lindsay, Richard I. Steiber, Robert L. Walsh, John E. Wrabel.—*Director of Health*, Norton G. Chaucer, M.D.—*Chief of Police*, James Kranyik.—*Chief of Fire Dept.*, Thomas J. Carroll.—*Town Attorney*, Norman K. Parsells (P.O., Bridgeport).—*Civil Defense Director*, Frederick Pope, Jr.—*Justices of the Peace*, Howard W. Benedict, George Boland, Stephen E. Butzko, Frederick R. Fish, John T. Fitzpatrick, William P. Gumpper, Vincent C. Irving, Bennett Josovitz, Frederick J. Leiss, Jr., Charles W. Lindsay, W. Bradley Morehouse, John A. Parky, Nicholas J. Phelan, William J. Schaefer, James V. Slingo, Mitchell B. Stock, James F. Walsh, Samuel W. Zwecker.

FARMINGTON. Hartford County.—Inc., and named, Dec. 1645. Area, 38.2 sq. miles. Population, 7,026. Voting districts, 2. Children, 1,963. Grand list, $26,029,830. Indebtedness, $1,137,000. Tax rate, 32.5 mills. Principal industries, manufacture of steel balls, springs, woolen felt and textiles. Transp.—Passenger: Served by buses of Conn. Co. from Hartford and N.E. Trans. Co. from Waterbury. Freight: Served by N.Y., N.H. & H. R.R. Co.

and numerous motor common carriers. Post offices, Farmington and Unionville.

TOWN OFFICERS. *Clerk and Reg.*, W. Spencer Hurlburt; Hours, 9-12 A.M., 1-5 P.M., Monday through Friday; Location, Village Green; Tel., ORchard 7-1661 or 7-1662.—*Asst. Clerks*, Winifred E. Harris, Mabel S. Hurlburt.—*Treas. and Agent of Town Deposit Fund*, Mary M. Krell (P.O., Unionville).—*Town Manager*, Stephen A. Flis.—*Town Council*, Wallace R. Burke, *Chm.*, Mildred R. Bancroft, Michael DeParolis, Walter J. Emmons, Leo A. Grouten, Lynn Lansberry, Harry M. St. John.—*Selectmen*, Clifton E. Wells, Alfred J. Mikitas, Donald L. Langlois.—*Constables*, Raymond Chapman, Frank E. Cilento, James D. Collins, William H. Day, Alton P. Hall, George E. Miller, Maurice S. Murphy.—*Tree Warden*, James Blum.—*Tax Collector*, Beatrice S. Collins.—*Assessors*, Edward H. Deming, *Chm.*, Walter T. Aston, George R. Weidig.—*Board of Tax Review*, William Rossvall, *Chm.*, Ellis M. Bidwell, Pellegrino Morea.—*Registrars of Voters*, 1st Dist., Maude C. Thompson, 2nd Dist., Alice Y. Pinney, Rep.; 1st Dist., Laura B. Sexton, 2nd Dist., Elizabeth B. Joyce, Dem.—*Supt. of Schools*, Robert E. Saunders.—*Board of Education*, Elizabeth Cook, Mayme G. Pittsinger, John R. Robotham, 1957; Ralph D. McKay, *Chm.*, John K. Hanrahan, Marguerite W. Westerberg, 1959; Alta Arnold, Richard W. Hube, Wilma R. McDonall, 1961.—*Zoning Board and Town Planning Commission*, Antoinette M. Dunne, *Chm.*, C. Frederick Beach, Henry Britton, Samuel G. Robotham, Greely Sturdivant, Edwin Wright.—*Zoning Board of Appeals*, William S. Robotham, *Chm.*, Howard H. Coe, Nathaniel J. Curtin, Elizabeth A. Flynn, Robert E. Parsons, Elizabeth White.—*Director of Health*, Edward P. Dunne, M.D. (P.O., Unionville).—*Acting Chief of Police*, Andrew Ingvertsen.—*Chief of Fire Dept.*, Frank A. Cadwell (1st Dist.), Andrew Matava (2nd Dist.).—*Town Attorney*, Henry L. Shepherd.—*Civil Defense Director*, Charles G. Fletcher.—*Justices of the Peace*, John J. Battista, Ellis M. Bidwell, Mary E. Brannick, John W. Day, Alton P. Hall, William A. LaPointe, Robert M. Smith.

FENWICK.* BOROUGH OFFICERS. Office location, Residence of Clerk, 1900 Albany Ave., West Hartford; Tel., Hartford, ADams 2-4162.—*Warden*, Houghton Bulkeley.—*Clerk*, Douglas C. Scott.—*Treas.*, Henry S. Robinson, Jr.—*Tax Collector*, Ellsworth S. Grant.—*Burgesses*, Charles E. Brainard, Ellsworth S. Grant, Mitchell S. Little, Henry S. Robinson, Jr., Douglas C. Scott, E. Van Dyke Wetmore.

FRANKLIN. New London County.—Inc., May 2, 1786; taken from Norwich. Area, 19.6 sq. miles. Population, 727. Voting district, 1. Children, 155. Grand list, $1,574,537. Indebtedness, none. Tax rate, 23 mills. Principal industries, agriculture, dairying and poultry products. Transp.—Passenger: Served by buses of the Blue Line from Norwich and Willimantic. Freight:

* See Town of Old Saybrook.

Served by Central Vermont Railway and numerous motor common carriers. Post offices, North Franklin and Lebanon. Rural free delivery.

TOWN OFFICERS. *Clerk and Reg.*, Mrs. Charlotte F. Davis (P.O. and Exp., No. Franklin); Hours, by appointment; Location, Meeting House Hill; Tel., Lebanon, NIagara 2-7233.—*Asst. Clerk*, Ruth E. Morrissey.—*Treas. and Agent of Town Deposit Fund*, Charlotte F. Davis (P.O., No. Franklin).—*Selectmen*, 1st, Stanley E. Armstrong, Rep. (P.O., No. Franklin), Jason H. Kingsley, Rep., James Carboni, Dem.—*Constable*, Roy F. Starkweather.—*Tree Warden*, Alfred P. Staebner.—*Tax Collector*, Florence B. Date.—*Grand Jurors*, John B. Ayer, John Crowe, Jr., Joseph O'Hearn.—*Assessors*, Milton F. Beckwith, Arthur B. Robinson, Henry D. Wolosenka.—*Board of Tax Review*, Bernard G. Crandall, Lyle O. Johnson, Sr., James H. Morrissey.—*Registrars of Voters*, Clara H. Beckwith, Rep., Euphemia C. Korenkiewicz, Dem.—*Supt. of Schools*, Karl D. Ginand.—*Board of Education*, Janet C. Calvert, George R. Crooks, Helena McCoy, 1957; Anthony Carboni, *Chm.*, John L. Laterra, Emmeline M. Lamb, Annie Y. Ward, 1959.—*Director of Health*, James T. Anderson, M.D. (P.O., Willimantic).—*Chief of Fire Dept.*, Nathaniel Manning.—*Town Attorneys*, Brown and James (P.O., Norwich).—*Civil Defense Director*, Vivian A. Staebner.—*Justices of the Peace*, Stanley E. Armstrong, Benjamin F. Babcock, C. Albert Beckwith, Anthony Carboni, James S. Kahn, Walter G. Miller.

GLASTONBURY. Hartford County.—Inc., May, 1693; taken from Wethersfield. Area, 53.5 sq. miles. Population, 8,818. Voting district, 1. Children, 2,705. Grand list, $33,078,670. Indebtedness, $1,340,000. Tax rate, 33 mills, and fire tax. Principal industries, agriculture, tobacco growing and manufacture of pigskin leathers, soap, toiletries and woolen goods. Transp.—Passenger: Served by buses of Conn. Co. from Hartford and Middletown. Freight: Served by Conn. Co. and numerous motor common carriers. Post offices, Glastonbury, South Glastonbury and East Glastonbury, and three rural free deliveries.

TOWN OFFICERS. *Clerk and Reg.*, John A. Miller; Hours, 9-12 A.M., 1-4:30 P.M., Monday through Friday; Location, 2252 Main St.; Tel., MEdford 3-1559.—*Asst. Clerk*, Barbara Weldon.—*Treas.*, vacancy.—*Selectmen*, 1st, William Connery, Rep., Bruce E. Richards, Rep., John A. Carini, Dem.—*Constables*, Donald Hotchkiss, Allan Roth.—*Tree Warden*, George Shipman.—*Tax Collector*, Dorothy B. Finney.—*Assessor*, Ray W. Walz.—*Board of Tax Review*, Merritt B. Pratt, Charles R. Saglio, Alden F. Smith.—*Registrars of Voters*, Herbert T. Clark, Rep., Elizabeth D. Wilcox, Dem.—*Agents of Town Deposit Fund*, Charles Ames, Dorothy B. Finney, Frederick Malecky.—*Supt. of Schools*, Laurence G. Paquin.—*Board of Education*, B. Bayliss Earle, Thomas B. Rhines, 1957; Charles A. Bader, *Chm.*, James F. Breen, 1959; Anne Gustafson, Helen Shaw, 1961.—*Board of Finance*, John H. Roser, *Chm.*, William G. Affleck, Donald Burney, John Q. Goodrich, Joseph Sarcia, Edward

V. Schoelzel.—*Zoning Board and Town Plan Commission*, Theodore Gurney, *Chm.*, Vincent C. Brewer, Jr., Richard S. Buck, Henry J. Carini, E. Marston Moffatt, Charles D. Robin.—*Zoning Board of Appeals*, Robert E. Goodrich, *Chm.*, Richard W. Allen, Edward C. Grimshaw, Donald H. Hunt, Fred S. Pickford.—*Director of Health*, Joseph Raffa, M.D.—*Chief of Police*, Terrence McKaig.—*Chief of Fire Dept.*, Albert W. Dickau.—*Town Attorney*, Edward C. Wynne.—*Civil Defense Director*, Bruce E. Richards.—*Justices of the Peace*, Francis Barnett, Jr., Sebastian Catana, John C. Cruickshanks, Michael J. Donovan, Geniver Goodale, Joseph A. Goodhue, John Kemp, Stanley Malecky, Anthony F. Manfredi, Richard B. Moore, Brereton H. Mucklow, Ernest Pickford, Otto W. Pfau, Charles Riley, Delmar O. Thornton.

GOSHEN. Litchfield County.—Inc., Oct., 1739. Area, 44.3 sq. miles. Population, 940. Voting district, 1. Children, 316. Grand list, $2,924,876. Indebtedness, $41,800. Tax rate, 46 mills. Principal industry, agriculture. Transp.—Freight: Served by numerous motor common carriers. Post offices, Goshen and West Goshen.

TOWN OFFICERS. *Clerk and Reg.*, Mrs. Bernice G. Ellis (Exp., Torrington); Hours, by appointment; Location, Town Hall; Tel., Torrington, HUnter 9-9647.—*Asst. Clerk*, Theodore C. Ellis.—*Treas. and Agent of Town Deposit Fund*, Frank J. Seaton.—*Selectmen*, 1st, Samuel W. Bartholomew, Rep., Leroy Simons, Rep., Willis Ocain, Dem.—*Constables*, Edward J. Arnold, Maxwell Tagan.—*Tax Collector*, Arthur W. Wistrom.—*Grand Jurors*, Henry Dreger, Herman Walther.—*Assessors*, Raymond Perregaux, *Chm.*, William J. Emerson, Clarence A. Vaill.—*Board of Tax Review*, Harold L. Vaill, *Chm.*, Charles E. Morehouse, E. Austin Wadhams.—*Registrars of Voters*, Nellie S. Howe, Rep., Cecilia Cooke, Dem.—*Supt. of Schools*, Charles G. Hapgood.—*Board of Education*, Frank J. Conlon, *Chm.*, Frances Barrett, 1957; Michael F. Grusauskas, Charles B. Whiting, 1959; William Dranginis, John A. Tuttle, 1961.—*Board of Finance*, Richard Kobylenski, *Chm.*, Walter M. Barrett, Edward L. Breakell, Clyde R. Hanson, Herman Schuster, Alfred H. Wright, Jr.—*Director of Health*, W. Bradford Walker, M.D. (P.O., Cornwall).—*Chief of Police*, Samuel W. Bartholomew.—*Chief of Fire Dept.*, Leslie Robinson.—*Town Attorney*, Charles P. Roraback (P.O., Torrington).—*Civil Defense Director*, Haworth Barker.—*Justices of the Peace*, Harry W. Greene, William Pease, John A. Tuttle.

GRANBY. Hartford County.—Inc., Oct., 1786; taken from Simsbury. Area, 40.9 sq. miles. Population, 2,693. Voting district, 1. Children, 929. Grand list, $6,746,375. Indebtedness, $606,900. Tax rate, 55.5 mills. Principal industries, agriculture, dairying and tobacco farming. Transp.—Passenger: Served by buses of the Tobacco Valley Stages from Granby. Freight: Served by the N.Y., N.H. & H. R.R. Co. and numerous motor common carriers. Post offices, Granby, North Granby and West Granby. *Voted No Liquor Permit, 1934.*

TOWN OFFICERS. *Clerk and Reg.*, Miss Helen M. Clark (Exp., Simsbury); Hours, 9-12 A.M., 1:15-4 P.M.; Saturday, 9-12 A.M.; Location, Salmon Brook St., South; Tel., Simsbury, OLdfield 3-6549.—*Asst. Clerks*, Susan S. Clark, Miriam M. Forsyth.—*Treas. and Agent of Town Deposit Fund*, Albert C. Sweeton.—*Selectmen*, 1st, William R. Messenger, Rep. (P.O., West Granby), Oscar Wilhelm, Rep., Francis O'Donnell, Dem.—*Constables*, Richard H. Bors, Charles R. Bridges, Maurice S. Gilbert, E. Harrison Hotchkiss, Kenneth W. Parmelee, Russell R. Roy, Herman L. Yost.—*Tree Warden*, William R. Messenger, Jr.—*Tax Collector*, Helen M. Clark.—*Grand Jurors*, James J. Booth, Leonard T. Calvert, Chester W. Collier, Jr., Anthony A. Davenport, William Pease, Dale C. Robinson.—*Assessors*, Walter C. Clifford, Gerald T. Hayes, Leslie R. Longley.—*Board of Tax Review*, Walter G. Colton, Leon D. Goddard, Raleigh B. Messenger.—*Registrars of Voters*, Jessie S. Guay, Rep., Doris M. O'Donnell, Dem.—*Supt. of Schools*, James C. White.—*Board of Education*, Anne E. Mulvey, Frederick O. Wilhelm, 1957; Grace H. Kellogg, *Chm.*, Lawrence H. Royal, 1958; Florence G. Porter, Alexander A. Verrengia, 1959.—*Board of Finance*, Harold B. Cotton, *Chm.*, Thomas W. Cole, Stuart H. Duncan, Tudor F. Holcomb, Frank M. Kearns, Robert H. Pierce.—*Zoning Board*, J. Donald Flannery, *Chm.*, A. Raymond Betts, Jr., Storrs T. Brigham, Walter G. Dawley, Elwin C. Warner.—*Zoning Board of Appeals*, Nathan K. Allison, *Chm.*, Erskine E. Hamilton, Norris P. Messenger, Arline R. Mooney, Wayne E. Tinker.—*Town Plan Commission*, Theodore G. Case, *Chm.*, Andrew Clubb, Robert T. Dunne, Kenneth W. Parmelee, George E. Tuffin.—*Development and Industrial Commission*, Harold L. Beman, Robert E. Drude, Erskine E. Hamilton, Tudor F. Holcomb, Carl G. Kevorkian, Charles J. Mirick, Robert C. Nief, Robert C. Nuckols, Kenneth M. Parmelee, Dale C. Robinson, A. Chandler Ryder, George E. Tuffin, Barrett L. Weston, Robert T. White, W. Howard Zimmer.—*Director of Health*, Owen L. Murphy, M.D. (P.O., Weatogue).—*Chief of Police*, E. Harrison Hotchkiss.—*Chief of Fire Dept.*, Leslie R. Longley.—*Town Attorney*, Arthur E. Howard (P.O., Hartford).—*Civil Defense Director*, E. Harrison Hotchkiss.—*Justices of the Peace*, Paul L. Avery, Lyman T. Burgess, William H. Colton, Robert T. Dunne, Evelyn E. Hall, J. Victor Johnson, George W. Kean, Edward L. Mahl, Arline R. Mooney, Charles M. Rice, Lawrence H. Royal, Alexander A. Verrengia.

GREENWICH. Fairfield County.—Settled, 1640; submitted to Connecticut, Oct. 6, 1656. Area, 50.8 sq. miles. Population, 40,835. Voting districts, 12. Children, 10,275. Grand list, $252,-876,330. Indebtedness, none. Tax rate, 29.8 mills. Transp.—Passenger: Served by N.Y., N.H. & H. R.R. Co. and buses of County Trans. Co. from Stamford and Port Chester, N.Y. Freight: Served by N.Y., N.H. & H. R.R. Co. and numerous motor common carriers. Post offices, Greenwich, Cos Cob, Glenville, Old Greenwich and Riverside.

TOWN OFFICERS. *Clerk and Reg.*, Frederick D. Barrett; Hours, 8:30 A.M.-5 P.M., Monday through Friday; Location, Town Hall;

Tel., 8-4700, Ext. 6, 7, 8.—*Asst. Clerk,* Ann Neafsey.—*Treas. and Agent of Town Deposit Fund,* Minnie S. Crichton.—*Selectmen,* 1st, Walter A. Hayes, Rep., Griffith E. Harris, Rep., Leonard F. Whelan, Dem.—*Comptroller,* William H. Sherman.—*Chief Administrator,* Otto Klumpp.—*Constables,* Edwin G. Cluckey, Edward F. Connor, John F. Fox, Trowbridge L. Higgins, Leonard L. Mingo, Dominic Palermo, Richard L. Whalley.—*Tree Warden,* Joseph A. Dietrich.—*Tax Collector,* Floyd E. Barbour.—*Assessor,* Clifford R. Wilmot.—*Board of Tax Review,* Gerald B. Allen, Sr., Fred J. Horton, J. Maher Mahoney.—*Registrars of Voters,* J. Fred Collins, Rep., Robert M. Martin, Dem.—*Supt. of Schools,* S. Willard Price. —*Board of Education,* Daniel B. Badger, Ann Hester Morgan, 1957; Frank K. Sheldon, *Chm.,* Leonard S. Clark, 1959; Milton J. Breslaw, Burd Reed Helmer, 1961.—*Board of Finance,* Franklin E. Parker, Jr., *Chm.,* William A. Arnold, 2nd, Byron B. Cain, Jr., Richard E. Deutsch, William R. Driver, Jr., Raymond L. Dunn, James G. Fox, John B. Gates, Antonio P. Mazza, Emil Nordholm, Charles H. Tuthill, Carl J. Wold.—*Commissioner of Public Works,* Walter F. Johnson.—*Building Inspection Supt.,* Theodore H. Anderson.—*Commissioner of Public Welfare,* Maggie Hayton.—*Recreation Supt.,* James S. Stevens.—*Town Planner,* William E. Uptegrove.—*Purchasing Agent,* Roger Anderson.—*Personnel Officer,* Harry D. Weathers, Jr.—*Planning and Zoning Commission,* Dean Clark, *Chm.,* John Carrott, Howard J. Duge, George V. Holton, Carl J. Jensen.—*Planning and Zoning Board of Appeals,* Kenneth F. Coffin, *Chm.,* William H. Crawford, William R. Jenkins, Dale Lindsay, James M. Trenary.—*Director of Health,* Erval R. Coffey, M.D.—*Chief of Police,* David W. Robbins.—*Chief of Fire Dept.,* Stuart M. Potter.—*Town Counsel,* Orson L. St. John.—*Asst. Town Counsel,* Halford W. Park, Jr.—*Civil Defense Director,* Kenneth M. Singer.—*Justices of the Peace,* Mary V. Allen, Julia M. Bellantoni, Bertha Boles, Charles B. Boles, James Boskello, James J. Clark, Thomas Donnelly, Josephine Evaristo, William Ferenc, Thomas C. Golden, Neva M. Higgins, Lee Arthur Kepple, John P. Knox, William A. Maher, Jasper W. Mammone, Robert M. Martin, Percy J. Masline, Douglas A. Milward, Albert E. Mitchell, Carl H. Mortimer, Alver Napper, Emil Nordholm, Frank E. Smurlo, Francis H. Strain, Robert P. Vail, Salvatore F. Vizzo, Jacob S. Weiss, John W. Yantorno, Frank H. Zelenz.

GRISWOLD. New London County.—Inc., Oct., 1815; taken from Preston. Area, 36.9 sq. miles. Population, town 5,728; Borough of Jewett City, 3,702. Voting districts, 2. Children, 1,340. Grand list, $13,792,247. Indebtedness, $110,000. Tax rate, 20 mills. Borough of Jewett City, grand list, $8,040,050. Indebtedness, $3,500. Tax rate, 6.75 mills. Principal industries, cloth weaving and spinning, bleaching and dyeing, warehousing, cabinet making, engraving, agriculture and poultry farming, and the manufacture of shoes and belts, machine products, plastic wire and cable, and rubber products. Transp.—Passenger: Served by buses of Conn. Co. from Norwich and Putnam. Freight: Served by

N.Y., N.H. & H. R.R. Co. and numerous motor common carriers. Post offices, Jewett City and Glasgo.

TOWN OFFICERS. *Clerk and Reg.*, Wilfred Jodoin (P.O. and Exp., Jewett City); Hours, 9-12 A.M., 1-5 P.M.; Wednesday and Saturday, 9-12 A.M.; Location, Soule St., Jewett City; Tel., Jewett City, DRake 6-2725.—*Treas. and Agent of Town Deposit Fund*, Wilfred Jodoin (P.O., Jewett City).—*Selectmen*, 1st, Aloysious Kargul, Dem. (P.O., Jewett City), Robert McKenna, Jr., Dem., John Curran, Rep.—*Constables*, Charles Campbell, Daniel Flynn, Joseph LaForce, Michael Medick, Theodore Raill, Peter Sekula, Mert Tenczar.—*Tree Warden*, Joseph Polomski, Jr.—*Tax Collector*, Michael Konon.—*Assessors*, Napoleon Doyon, *Chm.*, James Larrabee, Charles Meskiewicz.—*Board of Tax Review*, Michael Fogarty, *Chm.*, Roger P. Lescoe, Joseph Polomski, Jr.—*Registrars of Voters*, Herbert Campbell, William LaPoint, Rep., Lawrence Denomme, Helen Marttila, Dem.—*Supt. of Schools*, Joseph P. Lojko.—*Board of Education*, Philip Anthony, 1957; Richard J. Dudkowski, *Chm.*, 1959; John Sawicki, 1961.—*Board of Finance*, John Walsh, *Chm.*, Mitchell Bressette, Joseph Bush, Harry P. Gallagher, Louis Masse, Peter Mioduszewski.—*Director of Health*, Frederick C. Barrett, M.D. (P.O., Jewett City).—*Chief of Police*, Peter Sekula.—*Chief of Fire Dept.*, Henry Ouillette.—*Town Attorney*, Virtune P. Quinn (P.O., Jewett City).—*Civil Defense Director*, Lawrence Denomme. —*Justices of the Peace*, Clovis P. Casavant, William Czmyr, Napoleon J. Doyon, Richard J. Dudkowski, Thomas B. Gray, Michael John Kargul, Joseph M. Lepine, Sr., Stephen Patrylo, Roger Pepin, Charles E. Roy, Jr., Ralph R. Stott, Jr., Mert Tenczar, Benjamin W. Young.

GROTON. New London County.—Inc., May, 1705; taken from New London. Area, 35.9 sq. miles. Population, town, 21,896; borough, 7,036. Voting districts, 3. Children, 5,610. Grand list, $35,993,933. Indebtedness, $1,272,500. Tax rate, 35.5 mills. Borough grand list, $18,341,587. Indebtedness, bonded, $3,089,000. Tax rate, 5 mills. Principal industries, fishing, construction of submarines, shipbuilding, metal plating and manufacture of chemicals, printing presses, thread and storm doors. Transp.—Passenger: Served by buses of Conn. Co. from New London and Norwich; New Haven & Shore Line Railway Co. from New London and Westerly, R. I. Freight: Served by N.Y., N.H. & H. R.R. Co. and numerous motor common carriers. Airplane service to all major cities. Post offices, Groton, Poquonock Bridge, West Mystic and Noank. (Groton Long Point, summer only).

BOROUGH OFFICERS. P.O., c/o Clerk, P.O. Box 93; Hours, 8 A.M.-5 P.M.; Location, 359 Thames St.; Tel., New London, HIlltop 5-4192.—*Warden*, Arthur M. Card.—*Burgesses*, Wesley A. Cook, Joseph Glidden, Frank Pisapia, Clarence B. Sharp, Richard F. Snape, Howard Ward.—*Clerk*, John J. DeLaura.—*Treas.*, Frank S. Whitcomb.—*Director of Health*, A. Duncan MacDougall, M.D.

TOWN OFFICERS. *Clerk and Reg.*, Joseph Glidden (Exp., Poquonock Bridge); Hours, 9 A.M.-4:45 P.M., except Saturday; Loca-

tion, Poquonock Bridge; Tel., New London, HIlltop 5-4143.—*Asst. Clerk*, Maude I. Fitch.—*Treas.*, Malcolm A. Irving (P.O., Poquonock Bridge).—*Selectmen*, 1st, Verne E. Dewey, Rep., Aldo J. Santin, Rep., Charles T. Moore, Dem.—*Constables*, Harry F. Adamek, Charles R. Burrows, Samuel Carson, Earl R. Cate, C. Stanley Dodd, David Durant, John Hollis, Benjamin F. Jones, Maynard F. Jones, John Sousa, William E. Stimson, Robert B. Tansey, Joseph R. Therrien, Joseph N. Trudeau.—*Tree Warden*, Aldo J. Santin.—*Tax Collector*, Charles S. Sawyer.—*Assessor*, William A. Hall.—*Board of Tax Review*, Edwin A. Chesbro, Melvin J. Russell, Charles F. Vincent.—*Registrars of Voters*, 1st Dist., John H. Paton, 2nd Dist., Angelo Garagliano, 3rd Dist., J. Halstead Brown, Rep.; 1st Dist., D. Palmer Brown, 2nd Dist., James R. Coleman, 3rd Dist., Jessie C. Plumstead, Dem.—*Agent of Town Deposit Fund*, Verne E. Dewey.—*Supt. of Schools*, S. B. Butler.—*Board of Education*, Freeman R. Hathaway, Caryl G. Miller, 1957; Lawrence A. Desillier, *Chm.*, Jessie C. Plumstead, 1959; Arthur Maxson, vacancy, 1961.—*Board of Finance*, J. William Jones, Jr., *Chm.*, Horace L. Barnum, *Secy.*, Benjamin Altman, Wilfred Ellis, Norman Maxsom.—*Director of Health*, E. L. Douglass, M.D.—*Chief of Police*, Verne E. Dewey.—*Town Attorney*, J. Rodney Smith (P.O., Mystic).—*Civil Defense Director*, Clyde T. Solt.—*Justices of the Peace*, Benjamin Altman, George C. Bliven, Lucille J. Bonn, James P. Brady, Margaret E. Burbank, Lillian E. Cate, Lillian Erb, John J. Fitzpatrick, Otto W. Grossman, Grace E. Hollis, George Laffargue, Fred A. Little, Helen V. Loutrel, Joshua B. Olsen, Frank Pisapia, Fannie Shreenan, Ruth E. Sousa, Catherine Walsh, Albert P. Welles.

GUILFORD. New Haven County.—Settled, 1639, named, July 6, 1643. Area, 46.2 sq. miles. Population, 5,092. Voting districts, 2. Children, 1,489. Grand list, $20,471,829. Indebtedness, $401,000. Tax rate, 30 mills. Principal industries, agriculture, nonferrous foundries, and manufacturing. Transp.—Passenger: Served by N.Y., N.H. & H. R.R. Co. and buses of New Haven & Shore Line Railway Co. from New Haven and New London. Freight: Served by N.Y., N.H. & H. R.R. Co. and numerous motor common carriers. Post offices, Guilford, Sachem Head in summer. Three rural free delivery routes.

TOWN OFFICERS. *Clerk and Reg.*, Leon P. Beckwith; Hours, 9-12 A.M., 1-4 P.M.; Saturday, 9-12 A.M.; Location, Town Hall; Tel., GLendale 3-2763, Ext. 5.—*Asst. Clerk*, Mildred B. Phillips.—*Treas.*, Malcolm E. Braren.—*Selectmen*, 1st, Leslie I. Dudley, Rep., E. Dudley Bartlett, Rep., Ralph S. Brown, Jr., Dem.—*Constables*, Vladimir R. Janowicz, Charles C. Merriam.—*Tree Warden*, Raymond Edsall.—*Tax Collector*, Stoddard M. Smith.—*Assessors*, Winfred P. Chittenden, *Chm.*, Herbert W. Newton, Eliot W. Stone.—*Board of Tax Review*, Edith M. C. Burton, Charles A. Chipman, Edmund L. Stoddard, Sr.—*Registrars of Voters*, Irving H. Jones, Rep., Mary Phinny, Dem.—*Agents of Town Deposit Fund*, Edward Deland, Irving W. Dudley, Robert C. Washburn.—*Supt. of Schools*, Adelbert W. Cox.—*Board of Education*, Joseph S. Dolan, *Chm.*,

Mary W. Bohonnon, Richard S. Guptil, Charles J. Rideout, Harry Whittemore, 1957; Raymond H. Dudley, Simon A. McGann, Jr., Marjory Nelson, Elizabeth B. Stevens, 1959.—*Board of Finance,* Edwin D. Bartlett, *Chm.*, Roy Blomquist, Fred R. Fairchild, Edward M. Gaillard, Romuald Janicki, Jordan L. Mott, William B. Stone.—*Town Planner,* Lawrence Levine.—*Agent for Town Planning Commission,* John E. Irwin.—*Zoning Board and Town Plan Commission,* Vladimir R. Janowicz, *Chm.*, Charles R. Bishop, Joel N. Davis, Walter B. Dodge, Hugh McK. Jones.—*Zoning Board of Appeals,* Mildred S. Crawford, *Chm.*, Frederick E. Bennett, David T. Cohen, Gilbert Lombard, Clarence C. Potter.—*Director of Health,* Henry R. W. Finn, M.D.—*Chief of Police,* Joseph Quinlan. —*Chief of Fire Dept.*, W. Elton Sheehan.—*Town Attorney,* Joseph J. McGuinness.—*Civil Defense Director,* Kenneth L. White.—*Justices of the Peace,* Edwin D. Bartlett, Albert H. Beauvais, Miriam Burton, Herbert H. Hulbert, Sr., Chester M. Likely, Philip H. Norton, Mildred B. Phillips, C. Merrill Stone, Kenneth L. White.

HADDAM. Middlesex County.—Inc., Oct. 8, 1668. Area, 45.2 sq. miles. Population, 2,636. Voting districts, 3. Children, 750. Grand list, $7,040,505. Indebtedness, $236,000. Tax rate, 30 mills. Principal industries, manufacture of cutlery, tools and general hardware, agricultural machinery and tractors, metal-working machinery, pens, pencils and other office and artists' materials. Transp.—Freight: Served by N.Y., N.H. & H. R.R. Co. and numerous common carriers. Post offices, Haddam and Higganum.

TOWN OFFICERS. *Clerk, Reg. and Treas.*, Mrs. Helen J. Carini (Exp., Higganum); Hours, 9-12 A.M., 1-4 P.M., Monday through Friday; Location, Town Hall; Tel., Middletown, DIamond 5-4849.—*Asst. Clerk,* Martha K. Silvernail.—*Selectmen,* 1st, Arthur W. Brookes, Dem., John A. Zupan, Dem., Myron B. Watrous, Rep.—*Constables,* Lyle H. Brookes, Richard J. Johnson, Ronald W. Tower. —*Tree Warden,* Thomas C. Hood.—*Tax Collector,* Edward Weiss.—*Grand Jurors,* William H. Dittman, Everett E. Kahrman, Victor Zanelli, Jr.—*Assessors,* David A. Pope, *Chm.*, Charles H. Church, Arthur W. Johnson.—*Board of Tax Review,* James H. Martin, *Chm.*, Thomas C. Hood, Hubert B. Spencer.—*Registrars of Voters,* 1st Dist., Edith W. Horton, 2nd Dist., Emma vonHagen, 3rd Dist., Leonard J. Selden, Rep.; 1st Dist., Heber I. Thayer, 2nd Dist., Mabel A. Johnson, 3rd Dist., Erastus C. Brainerd, Dem.—*Agent of Town Deposit Fund,* George W. Curtis.—*Supt. of Schools,* Charles Abell.—*Board of Education,* Timothy Dondero, *Chm.*, Mabel C. Burr, Gladys Kingsland, 1957; Martha W. Chase, Claire MacPhee, J. Ross Sibley, 1959; Lucinda O. Brown, Victor J. Marek, Jr., Martha H. Williamson, 1961.—*Board of Finance,* Anton J. Zidek, *Chm.*, Frederick E. Anderson, Burton B. Fall, Harry A. Gesner, Joseph G. Marek, Kossuth M. Williamson.—*Town Plan Commission,* Robert H. Knapp, *Chm.*, Theodore C. Dunham, Jacob Levine, Victor J. Marek, Jr., John Martin, Louis Zimmerman.—*Director of Health,* Hazen A. Calhoun, M.D. (P.O., Higganum).—*Chief of Police,* Arthur W. Brookes.—*Chief of Fire Dept.*, Frank Heger.—*Town Attorney,* James M. Kelly (P.O., Middletown).—*Civil Defense Di-*

rector, Percy L. Beebe, Jr.—*Justices of the Peace*, Lovell S. Bailey, William L. Banks, Erastus C. Brainerd, Verne R. Brookes, Arthur W. Brookes, Helen J. Carini, Elizabeth Wilkes Carlson, William E. Dean, William H. Dittman, Victor J. Marek, Jr., Tracy L. Neff, Donald E. Spencer.

HAMDEN. New Haven County.—Inc., May, 1786; taken from New Haven. Area, 33.1 sq. miles. Population, 29,715. Voting districts, 7. Children, 7,497. Grand list, $135,450,405. Indebtedness, $5,527,300. Tax rate, 26 mills. Principal industries, agriculture and the manufacture of electric lighting, heating, refrigeration and air conditioning equipment for railroad cars, revolvers, shotguns, rolled steel, cinder blocks, zipper fasteners and wire products. Transp.—Passenger: Served by buses of Conn. Co. from New Haven and Waterbury. Freight: Served by N.Y., N.H. & H. R.R. Co. and numerous motor common carriers. Post offices, Hamden, Mount Carmel and Whitneyville (branches of New Haven post office).

Town Officers. *Clerk and Reg.*, Walter D. Connor; Hours, 9 A.M.-5 P.M., closed Saturday; Location, Memorial Town Hall; Tel., New Haven, ATwater 8-1621, Ext. 44.—*Asst. Clerks*, Doris A. Deane, Kathryne R. Nolan.—*Treas.*, Fred Auletta, Jr.—*Selectmen*, 1st, Herbert C. Hume, Dem., Harold B. Jayne, Dem., John DeNicola, Rep.—*Constables*, Dominick Borelli, Alphonse Ciccone, Frank Durso, Frank Iannotti, Frank Merlone, Fred Verneris, George D. Young.—*Tree Warden*, Galileo Malavase.—*Tax Collector*, James C. Benson.—*Assessors*, William Hudson Deane, *Chm.*, George T. Cornell, Louis V. Valente.—*Board of Tax Review*, Pasquale C. Barbato, Helen C. Nolan, E. Wilbert Thomas.—*Registrars of Voters*, Rose A. Lambert, Rep., Vincent Cornell, Dem.—*Agent of Town Deposit Fund*, Board of Selectmen.—*Supt. of Schools*, David M. Wyllie.—*Board of Education*, Rev. Joseph Peters, *Chm.*, Charles Bush, Luke Camarata, 1957; Donald E. Cobey, Ellen L. Eastman, William B. Kelley, William A. Liddell, Fred J. Morton, Charles J. Verstandig, 1959.—*Board of Finance*, Herbert C. Hume, *Chm.*, Albert H. Connolly, John W. Hogan, George R. Holmes, Daniel J. Mooney, George Nowak, Charles A. Staley.—*Town Plan and Zoning Board*, James M. Finch, Jr., *Chm.*, William J. Castiglioni, Alfred S. Charman, Joseph R. Juranie, Vincent R. Pantalone, Henry A. Pfisterer, Joseph Piccirillo, Gordon H. Raynor, Edward H. Walton.—*Zoning Board of Appeals*, Edward L. DeAlmo, *Chm.*, J. Gerald Coffey, John F. Diamond, Samuel A. Galpin, Alfred D. Paolella. —*Director of Health*, Leonard A. Parente, M.D.—*Chief of Police*, Harry H. Barrows.—*Chief of Fire Dept.*, Raymond C. Spencer.—*Town Attorney*, David M. Reilly, Jr.; *Asst.*, Anthony E. Grillo.—*Civil Defense Director*, Albert H. Purce.—*Justices of the Peace*, Elwyn R. Bryant, William Castiglioni, John L. Connolly, Virginia M. Delehanty, John H. Filer, Salvatore Gagliano, Morris Gamm, Leno L. Giovanelli, William Hough, Norman W. Lafayette, Isador J. Leichter, Herman M. Levy, Arline S. Lewis, Louis E. Melillo, Albert Miller, Daniel W. Mooney, Edward A. Nichols, John H. Nolan, Anthony J. Richo, Kenneth D. Rogers, Albert I. Sheppard,

Stephen F. Sullivan, Arthur L. Talmadge, Nelson Tanguay, Neil G. Vegliante.

HAMPTON. Windham County.—Inc., Oct., 1786; taken from Windham, Pomfret, Brooklyn, Canterbury and Mansfield. Area, 24.8 sq. miles. Population, 672. Voting district, 1. Children, 163. Grand list, $1,472,665. Indebtedness, $80,000. Tax rate, 33.5 mills. Principal industry, agriculture. Transp.—Passenger: Served by buses of N.E. Trans. Co. and the Arrow Line from Hartford and Danielson, and the Greyhound Lines from New York and Boston. Freight: Served by numerous motor common carriers. Post office, Hampton, R.F.D. No. 1 from Hampton.

TOWN OFFICERS. *Clerk and Reg.*, Harold A. Stone (Exp., Willimantic); Hours, by appointment; Location, Consolidated School; Tel., Willimantic, HArrison 3-0020.—*Asst. Clerk*, Gertie Thompson.—*Treas. and Agent of Town Deposit Fund*, Harold A. Stone.—*Selectmen*, 1st, John E. Holt, Rep., Carl W. Jewett, Rep., Henry Becker, Dem.—*Constables*, Robert N. Fitts, Arthur B. Pearl.—*Tree Warden*, Carl W. Jewett.—*Tax Collector*, Richard M. Burchnall.—*Grand Jurors*, Wendell Davis, Henry G. Moon.—*Assessors*, Alice M. Burchnall, Andrew W. Woodward.—*Board of Tax Review*, William H. Chadbourne, Frances Chadwick, Ernest M. Loew.—*Registrars of Voters*, Vera J. Hoffman, Rep., Sadie A. Fitzgerald, Dem.—*Board of Education*, Paul A. Chadwick, George W. Fuller, 1956; W. Clark Stocking, *Chm.*, Alison B. Davis, Clarence E. Stone, Lois D. Woodward, 1957; Raymond E. Ostby, Charley L. Peeples, William H. Stockburger, 1958.—*Director of Health*, Bruce R. Valentine, M.D. (P.O., Abington).—*Chief of Fire Dept.*, William H. Chadbourne.—*Town Attorney*, Harry E. Back, Jr. (P.O., Danielson).—*Civil Defense Director*, Malcolm MacKinnon.—*Justices of the Peace*, Richard M. Burchnall, John H. Burelle, Carl W. Jewett, George H. Meredith.

HARTFORD. Hartford County.—Settled in 1635; inc., 1784; city inc., May, 1784. Town and city consolidated, April, 1896. Area, 18.6 sq. miles. Population, 177,397. Voting districts, 45. Children, 28,221. Grand list, $558,323,909. Tax rate, 39.75 mills. Indebtedness, $15,456,000. City and school sinking funds, $233,934. Net bonded debt, $15,222,066. Principal industries, manufacture of brushes, mechanical counters, electrical and telephone equipment, tools, automatic and special machines, motors, automobile parts, precision machines, horsenails, screws, chucks, firearms and plastics, castings, vacuum systems, turbine and marine engines, typewriters, drop forgings, oil burners, valves, glass machinery, sound equipment, etc.; home office of forty-eight insurance companies. Transp.—Passenger: Served by N.Y., N.H. & H. R.R. Co. and buses of N.E. Trans. Co. from New Haven, Waterbury, Torrington, Winsted, Granby, Springfield, Mass., Willimantic and Danielson; the Conn. Co. from Farmington, Windsor, Rockville, Manchester, Glastonbury, Middletown and New Britain; the Silver Lane Bus Co. from Manchester; the Flying Eagle Whiteway Lines, Inc. from Waterbury and Danbury; the Arrow Line from

Danielson and the Short Line, Inc., from New London and Norwich. Freight: Served by N.Y., N.H. & H. R.R. Co. and numerous common carriers. Also located here a Municipal Airport. Post office, Hartford, Main Office, 135 High St.; Station A, 931 Broad St.; Central, 49 Pearl St.; Blue Hills, 1156 Albany Ave.; classified branches in East Hartford, West Hartford, Wethersfield, Elmwood and Newington; eleven contract stations and one contract branch (Burnside); incoming parcel post annex, Edwards St.

CITY OFFICERS. *City Manager*, Carleton F. Sharpe.—*Mayor*, Joseph V. Cronin.—*Mayor Pro Tem.*, Leo Parskey.—*Clerk*, William A. Linnane.—*Treas.*, John J. Mahon.—*Director of Finance*, Robert L. Duffy.—*Tax Collector*, James F. McCourt.—*Registrars of Voters*, Loring M. Tapley, Rep., Henry B. Claffey, Dem.—*Deputy Registrars of Voters*, Clinton L. Chapin, Rep., Harold F. McCall, Dem.—*Assessor*, Fred H. Newton.—*Pres. of Court of Common Council*, Mayor Joseph V. Cronin.—*Clerk of Court of Common Council*, William A. Linnane.—*Court of Common Council*, John C. Clark, Jr., Henry F. Cooney, Thomas H. Corrigan, Joseph V. Cronin, Dominick J. DeLucco, James H. Kinsella, Elizabeth L. Knox, Roger B. Ladd, Jr., Leo Parskey.—*Corporation Counsel*, George J. Ritter; *Assistants*, Elihu H. Berman, James F. Collins, Jerome T. Malliet, Frank A. Murphy.—*Asst. Legal Aid*, David C. Bagley.—*Building Supervisor*, William J. Ennis.—*Sealer of Weights and Measures*, Nathan Kalechman.—*Supt. of Schools*, Robert H. Black.—*Director of Health and Registrar of Vital Statistics*, Alfred L. Burgdorf, M.D.—*Director of Parks and Recreation*, Everett A. Piester.—*Chief of Police*, Michael J. Godfrey.—*Deputy Chief of Police*, Peter A. Anderson.—*Chief of Fire Dept.*, Henry G. Thomas.—*Asst. Chief of Fire Dept.*, Thomas F. Lee.—*Director of Public Works*, Lyman C. Lovell.—*City Engineer*, Winfred W. DeMay.—*Chm. of Metropolitan District Commission*, John T. Welles.—*Manager, Metropolitan District*, William A. D. Wurts.—*Chm. of Water Bureau, Metropolitan District*, Edward J. McDonough.—*Chm. of Bureau of Public Works, Metropolitan District*, William F. Middlemass.—*Director of Welfare*, David H. Keppel.—*Personnel Director*, Charles F. Yard.—*City Plan Commission*, Clifton M. Bockstoce, *Chm.*, Winfred W. DeMay, Arthur H. Hughes, Louise H. Hunt, George I. Sampson, James M. Thomson, William A. D. Wurts.

TOWN OFFICERS. *Clerk*, William A. Linnane; Hours, 8:30 A.M.-5 P.M.; Location, Municipal Building, 550 Main St.; Tel., CHapel 9-7381.—*Deputy Town and City Clerks*, Margaret A. Carroll, Robert J. Gallivan.—*Treas. and Agent of Town Deposit Fund*, John J. Mahon.—*Selectmen*, Americo T. Pace, Stephen W. Galovich, Fiore A. Parente, Frank J. Patti, Chester H. Walter, Jr.—*Constables*, James D. D'Alessio, Charles A. Fine, Jacob H. Greenberg, John J. Haley, Preston H. Harris, Irving L. Kaufman, Edward J. Tremblay.—*Tree Warden*, Victor Jarm.—*Tax Collector*, James F. McCourt.—*Assessor*, Fred H. Newton.—*Board of Tax Review*, Arthur J. Kelly, Jr., *Chm.*, William E. Curry, William J. Ulitsch, Jr.—*Registrars of Voters*, Loring M. Tapley, Rep., Henry B. Claffey,

Dem.—*Deputy Registrars of Voters,* Clinton L. Chapin, Rep., Harold F. McCall, Dem.—*Supt. of Schools,* Robert H. Black.—*Board of Education,* John J. Daly, Keith B. Hook, Rev. Robert A. Moody, 1957; Mrs. Beatrice S. Gold, Armand A. Korzenik, Thomas E. McBride, 1959; Martha L. Johnson, *Pres.,* Vincent P. Cenci, Lewis Fox, 1961.—*Director of Finance,* Robert L. Duffy.—*Zoning Commission,* Mayor Joseph V. Cronin, *Chm.,* members of Court of Common Council.—*Zoning Board of Appeals,* Charles A. Welch, *Chm.,* William W. Bernstein, Thomas P. Cleary, Daniel W. Dedrick, Henry R. Shiembob.—*City Plan Commission,* Clifton M. Bockstoce, *Chm.,* Winfred W. DeMay, Arthur H. Hughes, Louise H. Hunt, George I. Sampson, James M. Thomson, William A. D. Wurts.—*Director of Health and Registrar of Vital Statistics,* Alfred L. Burgdorf, M.D.—*Chief of Police,* Michael J. Godfrey.—*Chief of Fire Dept.,* Henry G. Thomas.—*Corporation Counsel,* George J. Ritter.—*Civil Defense Director,* Henry G. Thomas.—*Justices of the Peace,* John J. Abbruzzese, Joseph A. Angrisani, Anthony J. Armentano, Arnold W. Aronson, Harry L. Becker, Norman J. Bernstein, William W. Bernstein, William C. Bieluch, Leon A. Bradbury, Edward P. Buckie, Joseph J. Burns, Jr., Henry B. Claffey, Elliott Cohen, George M. Cooley, James M. Coughlin, John F. Delaney, Lewis D. DeLoreto, Ferdinand D'Esopo, John J. Devine, Jr., Edward S. Dragat, Charles C. Draghi, Howard P. Drew, Mitchell Esoian, Salvador A. Fasi, Mary C. Fitzgerald, John D. Foley, Sylvester A. Forgetta, Sidney D. Giber, Henry J. Goldberg, Samuel Gould, Hyman Holtman, Mitchell O. Jackson, Charles Jones, Harry G. Kaminsky, Abraham A. Katz, Howard J. Kaufman, Robert K. Killian, Charles N. King, Morgan M. Kline, Julius Kramer, Robert L. Krechevsky, John B. Lacava, John B. Lee, Simon B. Leikind, Julia K. Leniart, William A. Linnane, Joseph A. Lorenzo, James Lloyd, Max E. Mandell, Louis Margolis, Harold F. McCall, Henry J. Mittica, Mabel Conrad Murray, Harry Nashner, Joseph Neiman, Milton D. Newman, Carl W. Nielsen, John A. Northup, Daniel A. O'Connor, Herbert Older, Francis P. Pallotti, Russell J. Parise, Marvin W. Platt, Maurice Poch, A. Victor Rini, Leon RisCassi, George J. Ritter, Joseph A. Rubera, Sebastian J. Russo, James A. Salvatore, David M. Shea, Morris H. Sheintop, Samuel Steinberg, John Stelmokas, Wilbert I. Tarbox, William S. Toubman, Joseph J. Trantolo, James A. Wright, Peter J. Zaccagnino, Jr., Michael Zazzaro, Harold Zinman.

HARTLAND. Hartford County.—Inc., May, 1761. Area, 33.7 sq. miles. Population, 549. Voting district, 1. Children, 201. Grand list, $2,020,942. Indebtedness, $70,000. Tax rate, 28 mills. Principal industries, agriculture and manufacture of wood products. Transp.—Freight: Served by numerous motor common carriers. Mail service twice daily from Granby to East Hartland and from New Hartford to West Hartland. Post offices, East Hartland and West Hartland.

Town Officers. *Clerk and Reg.,* Jerome H. de Forest (P.O., East Hartland, Exp., Simsbury); Hours, by appointment; Location, East Hartland.—Tel., Simsbury, OLdfield 3-6281.—*Asst.*

Clerk, Mildred O. de Forest.—*Treas. and Agent of Town Deposit Fund,* James B. Hall (P.O., West Hartland).—*Selectmen,* 1st, James A. Ransom, Rep. (P.O., East Hartland), Henry Clark, Rep., Walter Stewart, Dem.—*Constables,* Warren Bennett, Kenneth Butler, Leonard B. Ransom, Gordon C. Wright.—*Tax Collector,* Alice E. Parmelee.—*Grand Jurors,* Richard Anstett, Timothy Root.—*Assessors,* Charles Geer, Harold Groth, Nils Nilsen.—*Board of Tax Review,* George E. Jones, Elliot Parmelee, William Schnetsky.—*Registrars of Voters,* Mortimer B. Foster, Rep., Pauline Crunden, Dem.—*Supt. of Schools,* Willis H. Umberger.—*Board of Education,* Alfred Lilliendahl, Amelia Pasquariello, 1956; Ralph Samuelsen, *Chm.,* Pauline Crunden, 1957; Ruth Fletcher, Gordon Wright, 1958. —*Board of Finance,* Einar Olsen, *Chm.,* Jerome H. de Forest, George Fletcher, Lewis Holcombe, Paul Pasquariello, Oscar Skaret.—*Director of Health,* Owen L. Murphy, M.D. (P.O., Simsbury). —*Chief of Police,* James A. Ransom.—*Chief of Fire Dept.,* Russell E. Hayes.—*Town Attorneys,* Ells, Quinlan and Mead (P.O., Winsted).—*Civil Defense Director,* James A. Ransom.—*Justices of the Peace,* Mildred O. de Forest, Russell E. Hayes, Elliot L. Parmelee, Stanley A. Ransom.

HARWINTON. Litchfield County.—Inc., Oct. 1737. Area, 30.7 sq. miles. Population, 1,858. Voting district, 1. Children, 708. Grand list, $5,210,335. Indebtedness, bonded, $385,000. Tax rate, 34 mills. Principal industries, agriculture, castings and the manufacture of watch parts. Transp.—Passenger: Served by N.E. Trans. Co. from Waterbury and Winsted. Freight: Served by N.Y., N.H. & H. R.R. Co. and numerous motor common carriers. Post offices, Thomaston, Torrington and Terryville, R.F.D.

Town Officers. *Clerk and Reg.,* Mrs. Helen H. Bentley (P.O. and Exp., R.F.D. 2, Torrington); Hours, by appointment; Location, Harwinton Consolidated School; Tel., Torrington, HUnter 9-6218, home HUnter 2-0196.—*Asst. Clerk,* Madaleine B. Weingart. —*Treas. and Agent of Town Deposit Fund,* Joseph N. Ramsey (P.O., R.F.D. 2, Torrington).—*Selectmen,* 1st, Joseph Tripaldi, Rep. (P.O., R.F.D. 1, Thomaston), Ralph Weingart, Rep., Lloyd T. Shanley, Jr., Dem.—*Constables,* James Casson, Rudolph Diulio, Michael Durstin, George Griben, Harold Pregno, Sidney Rarick.—*Tree Warden,* Joseph Tripaldi.—*Tax Collector,* Muriel M. Bedford.—*Grand Jurors,* Kendall Crossfield, Ernest Cser, Charles Kissh, Jr., Bernard Sankman, Louis Tibbals.—*Assessors,* Ernest Cser, Henry J. Delay, Madaleine B. Weingart.—*Board of Tax Review,* Albert Baudouin, Joseph Cser, Otto Kirschner.—*Registrars of Voters,* Madaleine B. Weingart, Rep., Agnes V. Hogan, Dem.—*Supt. of Schools,* Charles G. Hapgood.—*Board of Education,* Muriel Bedford, Lillian Clark, Nina Kelley, 1957; David Cheney, *Chm.,* William Stephenson, Robert Tiers, 1959; Raymond Brown, Andrew Kasznay, John E. Lilley, 1961.—*Board of Finance,* Arthur B. Poole, *Chm.,* Donald Dayton, Gerard Ellis, Anthony Ferency, S. Louis Mastorgi, Bradford Smith.—*Zoning Board,* Harold Humphrey, *Chm.,* Joseph Cser, Otto Kirschner, Louis Lukcso, William Maine.—*Zoning Board of Appeals,* Henry Camp, *Chm.,* Henry De-

lay, Jr., Louis Fasano, Charles Kissh, Jr., Donald Smith.—*Director of Health,* James F. McKenna, M.D. (P.O., Torrington).—*Chief of Fire Dept.,* Norman F. Barber.—*Town Attorneys,* Wall and Wall (P.O., Torrington).—*Civil Defense Director,* Alice Wood.—*Justices of the Peace,* Henry A. Barber, Earl P. Brow, David H. Cheney, Peter F. Connors, Ernest Cser, Robert A. Delay, Michael E. Durstin, Martin Mostyn, Howard W. Schroeder, Gerhardt F. Young.

HEBRON. Tolland County.—Inc., May 26, 1708. Area, 36.9 sq. miles. Population, 1,320. Voting district, 1. Children, 410. Grand list, $3,889,921. Indebtedness, $118,000. Tax rate, 36 mills. Principal industries, agriculture and the manufacture of silverware. Transp.—Passenger: Served by buses of N.E. Greyhound Lines from Boston and New York. Freight: Served by N.Y., N.H. & H. R.R. Co. and numerous motor common carriers. Post offices, Hebron and Amston; also, rural free delivery from Andover and Amston.

Town Officers. *Clerk and Reg.,* Mrs. Gladys T. Miner (Exp., Colchester); Hours, Tuesday and Thursday, 10-12 A.M., 1-5 P.M.; Saturday, 9-12 A.M.; Location, Hebron Center; Tel., Willimantic, ACademy 8-9039.—*Treas. and Agent of Town Deposit Fund,* Gladys T. Miner.—*Selectmen,* 1st, Winthrop S. Porter, Rep. (P.O., R.F.D. 2, Andover), John E. Horton, Rep., Herbert L. Johnson, Dem.—*Constables,* Irving W. Brown, George C. Fabel, Donald E. Griffin, Joseph M. Griffing, Jr., Donald G. Heath, Henry D. Olzacki.—*Tree Warden,* Jared B. Tennant, Sr.—*Tax Collector,* Monica C. Post.—*Grand Jurors,* William W. Hammond, Frederick V. Kuhne, H. Clay Osborn.—*Assessors,* Stanley K. Nygren, *Chm.,* Robert P. Dimon, William E. Leary.—*Board of Tax Review,* LeRoy H. Benzinger, Alice D. Fogil, Robert H. Horton.—*Registrars of Voters,* Harold L. Gray, Rep., Bela Schreier, Dem.—*Supt. of Schools,* Andrew J. Manges.—*Board of Education,* Raymond J. Burt, Mildred A. Fillmore, 1957; Clarkson L. Bailey, *Chm.,* Vivian C. Barnes, Marion O. Foote, 1959; Fred Patten, Ralph V. Secord, Frederick J. Wythe, 1961.—*Board of Finance,* Norton P. Warner, *Chm.,* Raymond J. Burt, Richard M. Grant, Donald E. Griffin, Robert F. Hawley, Edward A. Smith.—*Zoning Board,* Albert S. Billard, *Chm.,* Frederick J. Wythe, *Secy.,* John Horton, Earl K. Murphy.—*Zoning Board of Appeals,* Robert P. Dimon, John J. Hooker, Robert H. Horton, Sirrenno Scranton, Albert S. Taylor.—*Director of Health,* Irving Friedman, M.D. (P.O., Colchester).—*Chief of Fire Dept.,* Donald E. Griffin.—*Town Attorney,* Harry S. Gaucher, Jr. (P.O., Willimantic).—*Civil Defense Director,* Richard Sanders.—*Justices of the Peace,* Charles S. Barnes, III, Jack B. Greenberg, John J. Hooker, Herbert Johnson, Harry Kirkham, Douglas H. Porter, G. Earl Porter, Clifford R. Wright.

JEWETT CITY.* Borough Officers. P.O., c/o Clerk, 37 Green Ave.—*Warden,* Thomas Wakely, Dem.—*Burgesses,*

* See Town of Griswold.

Lawrence Belisle, Harold Jeffers, Peter Mioduszewski, Raymond Pepin.—*Clerk and Treas.*, Harold Stearns.—*Assessors*, William J. LaPointe, Jr., James Larrabee.—*Bailiff*, Peter J. Sekula.—*Tax Collector*, Michael J. Konon.—*Director of Health*, Frederick C. Barrett, M.D.—*Civil Defense Director*, Lawrence Denommes.

KENT. Litchfield County.—Inc., October, 1739. Area, 49.4 sq. miles. Population, 1,392. Voting district, 1. Children, 286. Grand list, $4,270,754. Indebtedness, none. Tax rate, 29 mills. Principal industry, agriculture. Transp.—Freight: Served by N.Y., N.H. & H. R.R. Co. and numerous motor common carriers. Post offices, Kent and South Kent.

TOWN OFFICERS. *Clerk and Reg.*, Mrs. Margaret K. McKillop; Hours, Monday, Wednesday, Thursday, 9-12 A.M., 1-4 P.M.; Location, Town Hall; Tel., WAlker 7-3433.—*Asst. Clerk*, Vida W. Barry. —*Treas. and Agent of Town Deposit Fund*, Marjorie R. Richards.—*Selectmen*, 1st, Theodore P. Woodin, Rep., Clifford Gustafson, Rep., William R. Tobin, Dem.—*Constables*, J. Floyd Barton, Minot S. Giddings, Louis J. Goodman, Allan Kallstrom, Burton Parsons, George E. Parsons, Alexander C. Ward.—*Tree Warden*, Robert H. Nisbet.—*Tax Collector*, George W. Watson.—*Grand Jurors*, Thomas B. Dingman, Harold B. Fowler, Robert H. Mattoon.—*Assessors*, William H. Armstrong, Harold R. Feller, Walter Gawel.—*Board of Tax Review*, Albert R. Edwards, Joseph G. Pacocha, James F. White.—*Registrars of Voters*, Thelma E. Barton, Rep., Geal B. Crawford, Dem.—*Supt. of Schools*, Ina C. Sartorius.—*Board of Education*, Thomas B. Dingman, Joseph G. Pacocha, 1956; Norma F. Hyde, Mary Ellen Nelson, 1957; Walter B. Crosbie, *Chm.*, Edward B. Crohn, 1958.—*Board of Finance*, J. Leo Tobin, *Chm.*, J. Barrett Emmert, Amos Jennings, Leo J. Rosati, Jr., Arthur Seabury, William B. Velsor.—*Town Plan Commission*, Oscar A. Schwarz, *Chm.*, Ralph W. Bull, Margaret K. Casey, Katherine A. Evarts, Joseph Gawel, Samuel A. Woodward.—*Director of Health*, George F. Greiner, M.D.—*Chief of Fire Dept.*, Arthur Seabury.—*Town Attorney*, Thomas F. Wall (P.O., Torrington).—*Civil Defense Director*, Robert Mason.—*Justices of the Peace*, Ralph W. Bull, Walter Gawel, Robert M. Mason, Phillips H. Peet, Peggy A. Ward, Samuel A. Woodward.

KILLINGLY. Windham County.—Inc., May, 1708. Area, 47.7 sq. miles. Population, town, 10,015; Borough of Danielson, 4,554. Voting districts, 4. Children, 2,220. Grand list, $17,746,079. Indebtedness, $687,000. Tax rate, 31 mills. Grand list, Borough of Danielson, $8,412,098. Indebtedness, $59,000. Tax rate, 8 mills. Principal industries, bleaching, novelty weaving, synthetic and spinning yarns, injection molding, mill supplies, canvas, wood, leather, rubber, molded rubber products, buff and polishing wheels, pins, metal buttons, paper, curtains, precision parts, surgical supplies, macaroni. Transp.—Passenger: Served by N.Y., N.H. & H. R.R. Co. and buses of Conn. Co. from Putnam and Norwich; the N.E. Trans. Co. and the Arrow Line from Hartford and Willimantic. Freight: Served by N.Y., N.H. & H. R.R. Co. and numerous

motor common carriers. Post offices, Danielson, Dayville, Ballouville, East Killingly and Rogers.

TOWN OFFICERS. *Clerk, Reg. and Treas.*, Miss Louisa B. Viens (P.O. and Exp., Danielson); Hours, 9-12 A.M., 1-5 P.M.; Saturday, 9-12 A.M.; Location, 127 Main St., Danielson; Tel., Danielson, PRescott 4-2333.—*Asst. Clerks*, Docina M. Bourque, Leo H. Viens. —*Town Manager*, Owen Bell.—*Selectmen*, William A. Reddy, William Wood, George Wakefield.—*Constables*, Edward Allaire, Conrad J. Bernier, Arthur Chabot, Robert B. Franklin, John Navarro, Ray P. Shippee.—*Tree Warden*, Owen Bell.—*Tax Collector*, Robert P. L'Heureux.—*Assessors*, Joseph A. Billings, John J. Crowley, Francis J. McMerriman.—*Board of Tax Review*, Henry LaFortune, John J. Niejadlik, Joseph A. Norton.—*Registrars of Voters*, 1st Dist., Marion W. Barnett, 2nd Dist., W. Dike Cogswell, 3rd Dist., Louis S. Barstow, 4th Dist., Agnes Carrier, Rep.; 1st Dist., Michael A. Longo, 2nd Dist., Jeannette Dagenais, 3rd Dist., Henry E. Hill, 4th Dist., M. Florence Dusseault, Dem.—*Agent of Town Deposit Fund*, Felix Dudek.—*Supt. of Schools*, Charles E. Murphy.—*Board of Education*, Joy Cunneen, Marshall C. Dowe, Robert P. L'Heureux, 1957; T. Emmet Clarie, *Chm.*, Fredo Lehrer, Donata Vadas, 1959; Joseph E. Baier, Louise Oatley, Richard Weaver, 1961.—*Board of Finance*, Howard G. Franklin, *Chm.*, Ernest Correia, Anthony F. Dascoli, William H. Schoonover, Peter J. Stone, Basil T. Tsakonas.—*Director of Health*, Arthur A. Chase, M.D. (P.O., Plainfield).—*Chief of Police*, George L. Gardner.—*Town Attorney*, Louis A. Woisard, Sr. (P.O., Danielson).—*Civil Defense Director*, Wilfred Moreau.—*Justices of the Peace*, Harry E. Back, Jr., Joseph Baribeault, Stanley S. Barstow, Harry H. Beaman, Arnold Brix, Lyman W. Cross, Antonio Donais, Marshall C. Dowe, Samuel Goodman, Fredo Lehrer, Francis J. McMerriman, Alfred Niejadlik, Louise Oatley, Lawrence H. Robinson, Henry J. Simoneau, Pauline Tsakonas, Mervin R. Whipple, Louis A. Woisard, Louis A. Woisard, Jr.

KILLINGWORTH. Middlesex County.—Named, May, 1667. Area, 35.7 sq. miles. Population, 677. Voting district, 1. Children, 183. Grand list, $2,075,360. Indebtedness, $88,000. Tax rate, 30 mills. Principal industry, agriculture. Transp.—Freight: Served by numerous motor common carriers. Post offices, Higganum, R.F.D.; Madison, R.F.D.; also Deep River and Durham.

TOWN OFFICERS. *Clerk and Reg.*, Mrs. Mary A. Chittenden (P.O., R.F.D., Deep River, Exp., Clinton); Hours, 9 A.M.-4:30 P.M.; Saturday, 9-12 A.M.; Location, residence; Tel., Clinton, MOntrose 9-2019.—*Asst. Clerk*, Edith H. Downing.—*Treas.*, Tracy B. Perkins (P.O., R.F.D. Deep River).—*Selectmen*, 1st, Raymond A. Griswold, Dem. (P.O., R.F.D., Higganum), Harold Stevens, Dem., John B. Saglio, Rep.—*Constables*, Walter Albrecht, Matthew Dowd, Robert Frank, III, Robert Steadman.—*Tree Warden*, J. William Steadman.—*Tax Collector*, Robert W. Frank.—*Grand Juror*, J. William Steadman.—*Assessors*, Walter Ferguson, John Hine, Robert Steadman.—*Board of Tax Review*, Louis Aiello, Al-

fred Pitt, Remore Ross.—*Registrars of Voters*, J. William Steadman, Rep., Bertha G. Heser, Dem.—*Agents of Town Deposit Fund*, John Heft, Jr., Theodore Machold.—*Supt. of Schools*, Charles H. Abell.—*Board of Education*, Gustaf A. Carlson, *Chm.*, Robert Ferguson, 1957; Marjorie Aiello, Donald Welter, 1959; Dorothy Albrecht, Annie E. Steadman, 1961.—*Director of Health*, Norman P. Rindge, M.D. (P.O., Clinton).—*Chief of Fire Dept.*, Alvah Hames.—*Fire Commissioners*, Carl Lauer, Gilbert Whittaker.—*Town Attorney*, John B. Kidney (P.O., Clinton).—*Civil Defense Director*, Robert Steadman.—*Justices of the Peace*, Philip E. Bulger, Alan G. Goldsmith, Edward T. McGrath, Arnold N.S. Strode-Jackson.

LEBANON. New London County.—Inc., Oct. 1700. Area, 55.7 sq. miles. Population, 1,654. Voting district, 1. Children, 480. Grand list, $3,156,771. Indebtedness, $120,000. Tax rate, 39 mills. Principal industry, agriculture. Transp.—Freight: Served by Central Vermont Railway and numerous motor common carriers. Post offices, Lebanon and Chestnut Hill.

TOWN OFFICERS. *Clerk and Reg.*, Miss Sarah L. Abell; Hours, by appointment; Location, residence; Tel., NIagara 2-7319.—*Asst. Clerk*, Charles J. Abell.—*Treas. and Agent of Town Deposit Fund*, Sarah L. Abell.—*Selectmen*, 1st, Donald B. Burgess, Rep., Frank Bartizek, Rep., Paul H. Horiska, Dem.—*Constables*, Clifford Ausburger, John O. Warner.—*Tree Warden*, Frank Bartizek.—*Tax Collector*, David W. Pitcher, Sr.—*Grand Jurors*, Wallace P. Blakeslee, Sr., Alfred M. Wyman.—*Assessors*, Leslie P. Clarke, Richard M. Cummings, David W. Pitcher, Sr.—*Board of Tax Review*, Elmer M. Lord, Edward H. McCall, Richard B. Smith.—*Registrars of Voters*, Dorothy V. Hoxie, Rep., Pauline A. Greenberg, Dem.—*Supt. of Schools*, William L. Urvine.—*Board of Education*, Clarence G. Geer, John F. Kolar, 1956; Harry Cadow, Judy Frankel, *Secy.*, 1957; T. Kenneth Wentworth, *Chm.*, Edward C. Hamill, 1958.—*Director of Health*, Brae Rafferty, M.D. (P.O., Willimantic).—*Chief of Fire Dept.*, Clark W. Standish.—*Town Attorney*, Brown, Jewett and Driscoll (P.O., Norwich).—*Civil Defense Director*, J. Alden Spellacy.—*Justices of the Peace*, Carroll S. Dunham, Robert H. Wentworth.

LEDYARD. New London County.—Inc., May, 1836; taken from Groton. Area, 40.7 sq. miles. Population, 1,749. Voting districts, 2. Children, 684. Grand list, $6,816,688. Indebtedness, $385,000. Tax rate, 29 mills. Principal industries, agriculture and the manufacture of chemicals. Transp.—Passenger: Served by buses of Conn. Co. from New London and Norwich. Freight: Served by numerous motor common carriers. Post offices, Gales Ferry, rural free delivery, Norwich, R.F.D. 1 and 6; Mystic, R.F.D. 1 and 2, and Gales Ferry, R.F.D. 1 and 2.

TOWN OFFICERS. *Clerk and Reg.*, Everett Gallup (P.O., R.F.D. 2, Gales Ferry; Exp., Mystic); Hours, Monday, Wednesday, Friday, 10-12 A.M., otherwise by appointment; Location, Ledyard

Center; Tel., INgersoll 4-7183.—*Asst. Clerk,* Sarah J. Gallup.—*Treas.,* Anna B. Geer (P.O., R.F.D. 2, Gales Ferry).—*Selectmen,* 1st, Paul O. Holdridge, Sr., Dem. (P.O., R.F.D. 2, Gales Ferry), Charles F. Buddington, Dem., Robert D. Waterman, Rep.—*Constables,* Thomas W. Allyn, Gerald Gurmskey, William Hewes, Elmer Miller, Napoleon Peltier, Frank Schandera, Harry C. W. Main, Nelson Treadway.—*Tree Warden,* Edmund H. Lamb.—*Tax Collector,* Everett Gallup.—*Grand Jurors,* Charles Bjork, Elroy J. Bolduc, A. Gilbert Hagen, Karl M. Wiemann, Sr.—*Assessor,* Karl M. Wiemann, Sr.—*Board of Tax Review,* Freeland H. Carde, Sr., W. Norbert Hill, Edward Massett.—*Registrars of Voters,* Rufus W. Hurlbutt, Catherine Whipple, Rep., Bessie C. Gray, Nellie DeRusha, Dem.—*Agent of Town Deposit Fund,* Paul O. Holdridge, Sr.—*Supt. of Schools,* Karl Ginand.—*Board of Education,* William J. Loftus, Jr., *Chm.,* Harry W. Affeldt, 1957; Earl Appelquist, Miriam Niederman, 1959; Stuart D. Clark, June P. Olsen, 1961.—*Board of Finance,* John Meyers, *Chm.,* Elroy Bolduc, Sidney G. Hall, Austin S. Lamb, Everett R. Lamb, William L. LaRoue.—*Director of Health,* William M. Edmonstone, M.D. (P.O., Mystic).—*Chief of Police,* Paul O. Holdridge, Sr.—*Chief of Fire Dept.,* Paul O. Holdridge, Sr.—*Town Attorney,* George H. Strouse, Jr. (P.O., Norwich).—*Civil Defense Director,* Paul O. Holdridge, Sr.—*Justices of the Peace,* Kathleen V. Backus, Robert L. Brown, Stuart D. Clark, A. Gilbert Hagen, Ray D. Holdridge, Rufus W. Hurlbutt, Everett Lamb, William J. Loftus, Sr., John C. Meyers.

LISBON. New London County.—Inc., May 1786; taken from Norwich. Area, 16.8 sq. miles. Population, 1,282. Voting district, 1. Children, 374. Grand list, $2,066,367. Indebtedness, $41,700. Tax rate, 34 mills. Principal industry, agriculture. Transp.—Passenger: Served by buses of Conn. Co. from Norwich and Putnam. Freight: Served by N.Y., N.H. & H. R.R. Co. and numerous motor common carriers. There are no post offices. Rural free delivery route 4 from Norwich supplies mail facilities for a great part of the town. The northern portion of the town receives its mail from Canterbury, the eastern portion from Jewett City, and the western portion from Versailles and Baltic, R.F.D. 1.

TOWN OFFICERS. *Clerk and Reg.,* Mrs. Dorothy T. Grant (P.O. and Exp., R.F.D. 4, Norwich); Hours, by appointment; Location, Hyde Rd.; Tel., Jewett City, DRake 6-2724.—*Asst. Clerk,* William G. Grant.—*Treas. and Agent of Town Deposit Fund,* Dorothy T. Grant (P.O., R.F.D. 4, Norwich).—*Selectmen,* 1st, Richard A. Krauss, Rep. (P.O., R.F.D. 4, Norwich), Charles A. Raymond, Rep., Tyler T. Fitch, Dem.—*Constables,* Walter Geer, Woodrow James, John Potts, Jr., Paul Sikorski.—*Tree Warden,* Board of Selectmen.—*Tax Collector,* Royal I. Slate.—*Grand Jurors,* Irving Allen, Harold Mell.—*Assessors,* Charles Grant, Sr., S. John Gunderman, Sr., Louis F. Whalley.—*Board of Tax Review,* Alwin Kaempffe, Jr., Leo Methot, Douglas Walker.—*Registrars of Voters,* George F. Helmboldt, Rep., Irene B. Nichols, Dem.—*Supt. of Schools,* Karl Ginand.—*Board of Education,* Israel Daniels, Annie Mish, 1957; William W. Oldfield, *Chm.,* Freda Lee, 1959; Agnes Fitch, George

E. Wickham, 1961.—*Board of Finance,* Michael I. Korczynski, *Chm.,* Joseph Godino, Jr., George Krauss, Walter Mish, Eva Purdon, Frank Winkler.—*Director of Health,* David G. Rousseau, M.D. (P.O., Taftville).—*Chief of Police,* Richard A. Krauss.—*Chief of Fire Dept.,* Harry W. Kaempffe.—*Town Attorneys,* Brown, Jewett and Driscoll (P.O., Norwich).—*Civil Defense Director,* Richard A. Krauss.—*Justices of the Peace,* Charles W. Grant, Sr., George Helmboldt, Harold Mell, Walter E. Mish, Earl M. Palmer, Jr., Herbert A. Richards, Paul T. Sikorski, Michael Zien.

LITCHFIELD. Litchfield County.—Inc., May, 1719. Area, 57.6 sq. miles. Population, town, 4,964; borough, 1,174; Borough of Bantam, 940. Voting districts, 3. Children, 1,379. Grand list, $19,142,043. Indebtedness, $1,660,000. Tax rate, 34 mills. Borough of Litchfield, grand list, $5,651,613. Indebtedness, none. Tax rate, 4 mills. Borough of Bantam, grand list, $2,063,103. Indebtedness, $1,200. Tax rate, 5.5 mills. Principal industry, agriculture. The town is a well known summer resort. Transp.—Passenger: Served by buses of the E. J. Kelley Co. from Torrington and New Milford. Freight: Served by numerous motor common carriers. Post offices, Litchfield, Bantam and Northfield. Two R.F.D. routes.

Borough Officers. P.O., c/o Clerk, Box 407; Tel., JOrdan 7-5355.—*Warden,* George R. Crutch.—*Burgesses,* John Cooney, Oswald W. Marrin, Arthur J. Miles, Joseph R. Sepples, Edward M. Sepples, Jr., William J. Tucker.—*Treas.,* Leonard W. Hutchinson.—*Clerk,* John W. Sepples.—*Assessors,* Mary Brennan, Edward J. Herbert, Richard V. Tobin.

Town Officers. *Clerk and Reg.,* Miss Theresa Dempsey; Hours, 9-12 A.M., 1-4:30 P. M.; Saturday, 9-12 A.M.; Location, Court House, West St.; Tel., JOrdan 7-8280.—*Asst. Clerks,* Evelyn N. Goodwin, Margaret D. Rogers.—*Treas. and Agent of Town Deposit Fund,* Albert W. Clock.—*Selectmen,* 1st, Howard Bissell, Rep., Charles E. Linsley, Rep., Theodore P. Litwin, Dem., Martin J. Moraghan, Sr., Dem., Charles A. Richards, Rep.—*Constables,* John Angelovich, Francis Barry, Joseph A. Concannon, William VanKeuren, Thomas G. Williams, Alphonse R. Wojciechowski, Stanley J. Zabolusky.—*Tree Warden,* Howard Bissell.—*Tax Collector,* Isabel C. Rylander.—*Grand Jurors,* John H. Cook, John T. Cooney, Louis W. Goodwin, Michael M. Ryan, Edward S. Stevens, William H. Wells.—*Assessors,* August X. Mahieu, *Chm.,* John E. Cahill, Jr., Wilfred G. Cruess.—*Board of Tax Review,* George C. Dudley, George E. Sawyer, Norris F. Seelye.—*Registrars of Voters,* 1st Dist., Isabel C. Rylander, 2nd Dist., Jane E. Gill, 3rd Dist., Khaleah A. Williams, Rep.; 1st Dist., Katherine C. Doyle, 2nd Dist., Alice Forrest, 3rd Dist., Agnes P. Aucoin, Dem.—*Supt. of Schools,* Orwin B. Griffin.—*Board of Education,* Martin J. Moraghan, Sr., Donald K. Peck, 1957; William P. O'Donnell, *Chm.,* John H. Cook, 1959; Marie Casadei, George C. Dudley, 1961.—*Board of Finance,* Leonard W. Hutchinson, *Chm.,* Julius G. Guinchi, Roger A. Lautier, Winfield S. Petersen, William D. Ravenscroft, Herbert C. Schick.—

Supt. of Highways and Bridges, Philip B. Waugh.—*Director of Health,* Camille H. Huvelle, M.D.—*Chief of Police,* Howard Bissell. —*Chiefs of Fire Depts.,* August X. Mahieu, William W. Sepples, William Van Keuren, Guy E. Zinser.—*Civil Defense Director,* Norris F. Seelye.—*Justices of the Peace,* Edward L. Dwyer, Louis W. Goodwin, Theodore P. Litwin, A. William Pruner, Bernard C. Roberg.

LYME. New London County.—Named, May, 1667; set off from Saybrook, now Deep River, in 1665. Area, 35.3 sq. miles. Population, 857. Voting district, 1. Children, 206. Grand list, $4,807,-462. Indebtedness, none. Tax rate, 17 mills. Principal industries, agriculture, boat yards, shad and fyke fishing, wood turning and dairying. Fine harbor. Many summer homes. Transp.—Freight: Served by numerous motor common carriers. Post offices, Hamburg and Hadlyme; rural free delivery from Old Lyme post office, Routes 2 and 3.

TOWN OFFICERS. *Clerk and Reg.,* Max F. Brevillier (P.O. and Exp., R.D. 2, Old Lyme); Hours, Monday, Wednesday, Friday, 9:30 A.M.-12:30 P.M., 2-4:30 P.M.; Location, Town Hall, Route 156; Tel., GEneral 4-7733.—*Asst. Clerk,* Marion E. Stark.—*Treas. and Agent of Town Deposit Fund,* Carolyn L. Cone (P.O., R.D. 2, Old Lyme).—*Selectmen,* 1st, Walter W. Hanna, Rep. (P.O. Hadlyme), Walter Mazer, Rep., Edwin Wickson, Dem.—*Constables,* Chauncey H. Eno, III, Kenneth Hall.—*Tree Warden,* Walter W. Hanna.—*Tax Collector,* Mary W. Clifford.—*Grand Jurors,* Walter N. Block, Arnold Franchetti, Ray L. Harding.—*Assessors,* Allen Bartman, Max F. Brevillier, Ray L. Harding.—*Board of Tax Review,* Dorothy W. Courtney, Joseph Firgelewski, H. Newton Lee.—*Registrars of Voters,* Carolyn L. Cone, Rep., Inez Wickson, Dem.—*Supt. of Schools,* Andrew J. Manges.—*Board of Education,* Clifford M. Hall, *Chm.,* Phoebe Bennet, William L. Whitehead, 1957; A. Herbert Bartman, Mae Clifford, Alberta Pfeiffer, 1959; Jerry Ballek, Bruno Neumann, Jean G. Yeomans, 1961.—*Board of Finance,* Charles S. Jewett, *Chm.,* John H. Beebe, Walter N. Block, Robert E. Ryerson, Reginald W. Stark, Leon H. Tiffany.—*Zoning Board,* Donald G. Reynolds, *Chm.,* Curtis D. Clifford, Julian G. Ely, Chauncey H. Hand, Walter W. Hanna, *ex-officio.*—*Zoning Board of Appeals,* Weston C. Pullen, *Chm.,* Ernest E. Desaulniers, Douglas J. Rathbun, Paul W. Reynolds, Frederic W. Vonder Lieth.—*Director of Health,* Julian G. Ely, M.D. (P.O., R.D. 2, Old Lyme).—*Chief of Fire Dept.,* A. Herbert Bartman.—*Town Attorney,* Charles W. Jewett (P.O., R.D. 3, Old Lyme).—*Civil Defense Director,* James E. Harding, Sr.—*Justices of the Peace,* Jerry Ballek, Harold G. Bradbury, Carl F. Carlson, Donald Barr Chidsey, Elizabeth T. Gordon, Thomas J. O'Connor, James G. Pullar.

MADISON. New Haven County.—Inc., May, 1826; taken from Guilford. Area, 37.3 sq. miles. Population, 3,078. Voting district, 1. Children, 807. Grand list, $13,443,440. Indebtedness, $242,741. Tax rate, 23 mills. Principal industry, agriculture. Transp.—Passenger: Served by N.Y., N.H. & H. R.R. Co. and

buses of New Haven & Shore Line Railway Co., Inc., from New Haven and New London. Freight: Served by N.Y., N.H. & H. R.R. Co. and numerous motor common carriers. Post offices, Madison and East River.

TOWN OFFICERS. *Clerk and Reg.*, Leo E. Bonoff; Hours, 9-12 A.M., 1-4 P.M.; Saturday, 9-12 A.M., April 1st to October 1st; Location, Town Hall; Tel., CIrcle 5-2465.—*Asst. Clerk*, Myra W. Crampton.—*Treas. and Agent of Town Deposit Fund*, Arthur G. Scheppach.—*Selectmen*, 1st, Gordon E. Peery, Rep., Charles C. Blatchley, Rep., Leland E. Hull, Dem.—*Constables*, Andrew L. Brignole, Howard L. Kateley.—*Tree Warden*, Cecil Kateley.—*Tax Collector*, Herbert S. Whedon.—*Grand Jurors*, Henry C. Heinold, Eugene Keyarts, Arthur B. O'Keefe, Jr., Seymour Page, Jr., Clinton A. Theis.—*Assessors*, J. LeRoy McCann, *Chm.*, Harold R. Beisiegel, Earl T. Redfield.—*Board of Tax Review*, Rudolph Schraner, *Chm.*, Henry M. Cooney, George S. Gould.—*Registrars of Voters*, Seymour Page, Jr., Rep., Martha M. Schumann, Dem.—*Supt. of Schools*, Robert H. Brown, Jr.—*Board of Education*, Charlotte L. Evarts, Laura R. Heinold, 1957; Donald P. Collins, Frank P. Nettleton, 1959; Romon G. Mercer, *Chm.*, Ruth T. Dworak, Gilbert A. D. Hellick, 1961.—*Board of Finance*, Herman A. Derenthal, *Chm.*, Herbert Clark, George H. Coe, E. Converse Lincoln, Owen Shepherd, Jr., Harry F. Sweitzer.—*Zoning Board and Town Plan Commission*, John Sonnichsen, *Chm.*, Norris C. Andrews, Philip Dowden, Arthur B. O'Keefe, Jr., Charles E. Ward.—*Zoning Board of Appeals*, Charles B. Maurer, *Chm.*, William R. Dwyer, Sidney L. Evarts, Joseph B. Schmidt, William L. Scranton.—*Director of Health*, Hyman B. Birnbaum, M.D.—*Chief of Police*, Jacob Rickert. —*Chief of Fire Dept.*, Ernest L. Gauer.—*Town Attorney*, Arthur G. Williams, Jr.—*Civil Defense Director*, George O. Gelinas.—*Justices of the Peace*, Myrtle F. Dee, Ruth T. Dworak, Evelyn S. Gesner, Robert S. May, Harry Owen, Arthur B. O'Keefe, Jr., Earle T. Redfield, Joseph Schmidt, Marshall L. Smith, Marshall V. Wilcox.

MANCHESTER. Hartford County.—Inc., May, 1823; taken from East Hartford. Area, 27.6 sq. miles. Population, 34,116. Voting districts, 4. Children, 9,087. Grand list, $96,227,482. Indebtedness, $9,147,000. Tax rate, 35 mills. Principal industries, tobacco sorting and processing, and manufacture of silk fabrics, rayon, women's coats and suits, knit goods, furniture, paper, bon ami and soaps, small tools, parachutes, paper boxes, baseballs, plastic products, velvets, plush upholstered furniture and candles. The C. R. Burr & Company, Inc., one of the ten largest nurseries in the country, is located here. Transp.—Passenger: Served by N.Y., N.H. & H. R.R. Co. and buses of N.E. Trans. Co. from Willimantic and Danielson; the Conn. Co. from Hartford and Rockville; and the Hartford Trans. Co., Silver Lane, South Manchester Bus Line, Inc., from Hartford. Freight: Served by N.Y., N.H. & H. R.R. Co. and numerous motor common carriers. Post offices, Manchester, Buckland and Station A, Manchester.

TOWN OFFICERS. *Clerk and Reg.*, Samuel J. Turkington, Jr.; Hours, 9 A.M.-5 P.M., Monday through Friday; Location, Municipal Building, 41 Center St.; Tel., MItchell 9-5281, Ext. 25, 26.—*Asst. Clerks*, Barbara G. Harrison, A. Esther Matchett.—*Treas.*, C. Leroy Norris.—*Town Manager*, Richard Martin.—*Board of Directors*, Harold A. Turkington, *Chm.*, Gilbert C. Barnes, Harry J. Firato, Phillip Harrison, Vernon F. Hauschild, Walter T. Mahoney, Natalie G. McIntosh, Jacob F. Miller, Pascal Poe.—*Selectmen*, John H. Bowen, Ella M. Quish, Mildred M. Schaller.—*Constables*, James Duffy, Louis P. Georgetti, Felix F. Gremmo, Ronald Lingard, Frederick E. Peck, Raymond E. Robinson, Richard H. Ross, Jr.—*Tree Warden*, Horace F. Murphey.—*Tax Collector*, Paul A. Cervini.—*Assessor*, Henry A. Mutrie.—*Board of Tax Review*, Paul Marte, Herbert A. Phelon, Earle S. Rohan.—*Registrars of Voters*, Donald Hemingway, Rep., Edward F. Moriarty, Dem.—*Supt. of Schools*, Arthur H. Illing.—*Board of Education*, Sherwood J. Robb, *Chm.*, George W. Cheney, Harold W. Garrity, 1956; William E. Buckley, Edward H. Glenney, Jane M. Stuek, 1957; E. Mae Holden, Christie McCormick , Robert H. Smith, 1958.—*Town Plan Commission and Zoning Board*, Martin E. Alvord, *Chm.*, William A. Allen, Dorothy Jacobson, Thomas J. Rogers, Ralph Scudieri.—*Zoning Board of Appeals*, William A. Stuek, *Chm.*, Raymond W. Goslee, Daniel Hair, Edward M. Saari, Charles S. Towle.—*Director of Health*, Nicholas A. Marzialo, M.D.—*Chief of Police*, Herman O. Schendel.—*Chiefs of Fire Dept.*, W. Clifford Mason, John Merz.—*Town Attorney*, Charles N. Crockett.—*Civil Defense Director*, Frederick G. Edwards.—*Justices of the Peace*, Donald Caldwell, William V. DeHan, Richard W. Law, Paul R. Marte, Edward J. Moriarty, Raymond T. Quish, Frank O. Steele.

MANSFIELD. Tolland County.—Inc., Oct. 1702; taken from Windham. Area, 44.3 sq. miles. Population, 10,008. Voting district, 1. Children, 1,364. Grand list, $9,267,903. Indebtedness, $397,000. Tax rate, 39 mills. Principal industries, agriculture and manufacture of thread and fibre board. Transp.—Passenger: Served by Central Vermont Railroad; by bus from Willimantic to Storrs and Stafford. Post offices, Mansfield Center, Mansfield Depot, Eagleville, Storrs and Merrow; rural delivery from Mansfield Center and Storrs. *Voted No Liquor Permit, 1934.*

TOWN OFFICERS. *Clerk and Reg.*, Ralph E. Anthony (P.O., Mansfield Center, Exp., Willimantic); Hours, 9 A.M.-4:30 P.M.; Saturday, 9-12 A.M.; Location, Spring Hill; Tel., Storrs, GArfield 9-9163.—*Asst. Clerks*, Fannie L. Anthony, Norma A. Gallup.—*Treas. and Agent of Town Deposit Fund*, Ralph E. Anthony (P.O., Mansfield Center).—*Selectmen*, 1st, Daniel A. Graf, Dem. (P.O., R.F.D., Storrs), Ira F. Wilcox, Dem., Harold C. Hawkins, Rep.—*Constables*, Murland H. Bradley, Harold T. Colburn, John Ell, Harold B. Gaylor, Paul B. Jansen, M. Harold Loomis, Timothy A. Quinn.—*Tree Warden*, Edgar P. Wyman.—*Tax Collector*, Viola S. Houston.—*Grand Jurors*, James H. Barnett, Sumner A. Dole, Philip M. Dwyer, Byron D. Houston, Charles A. Owen, Ellsworth Weeks.—*Assessors*, Alice H. Darling, Harold B. Gaylor, Alex Seplowitz.—

Board of Tax Review, John W. Bransfield, Sherman P. Hollister, Charles E. Lee.—*Registrars of Voters*, Amy E. Inman, Rep., Freda M. Wilson, Dem.—*Supt. of Schools*, Richard Briggs.—*Board of Education*, Barbara Atwood, Julia L. Quinn, Arthur Schrager, 1957; William Cheney, *Chm.*, Elizabeth Bradley, Joseph N. Gill, 1959; George Brinegar, Irving Fellows, Foster Richards, 1961.—*Board of Finance*, Philip E. Taylor, *Chm.*, George Field, Isabelle Y. Liberman, Willard Olds, Victor Piazza, E. O. Smith.—*Director of Health*, Ralph L. Gilman, M.D. (P.O., Storrs).—*Chief of Police*, Arthur Johnson.—*Chiefs of Fire Dept.*, Joseph Corcoran, Howard Reynolds.—*Town Attorney*, Irving G. Davis, Jr. (P.O., R.F.D., Storrs).—*Civil Defense Director*, Harold B. Gaylor.—*Justices of the Peace*, Karl A. Bosworth, Delmas B. Cookson, Wright D. Gifford, Leo Heinige, Harry J. Hopkins, Jr., Steve Juhasz, Isabelle Y. Liberman, Edward W. Manchester, Willard S. Olds, Howard G. Reynolds, Marion B. Rollin, Francis E. Ryan, Victor E. Scottron, John F. Sherman, G. Merritt Thompson, Winthrop Tilley, Lawrence A. Wadsworth, Freda M. Wilson.

MARLBOROUGH. Hartford County.—Inc., Oct. 1803; taken from Colchester, Glastonbury and Hebron. Area, 22.9 sq. miles. Population, 901. Voting district, 1. Children, 353. Grand list, $2,259,866. Indebtedness, $66,500. Tax rate, 37 mills. Principal industry, dairying. Transp.—Passenger: Served by buses of Short Line, Inc., from Hartford, New London and Norwich Freight: Served by numerous motor common carriers. Post office, East Hampton, R.F.D. No. 2; Amston, R.F.D.

Town Officers. *Clerk and Reg.*, Mrs. Margaret Frink (P.O. and Exp., R.R. 2, East Hampton); Hours, 9 A.M.-5 P.M.; closed Saturday; Location, New London Turnpike; Tel., East Hampton, ANdrew 7-9094.—*Asst. Clerk*, George G. Frink.—*Treas.*, Howard B. Lord (P.O., R.R. 2, East Hampton).—*Selectmen*, 1st, William Zerver, Rep., Milton Lord, Rep., Peter Crawford, Dem.—*Constables*, Anthony Derocle, Wilson Dorn, Henry Fries, Benjamin Lord, Wesley Nowsch, Anthony Oliver, Richard Rankl, Robert West.—*Tree Warden*, E. Allan Blish.—*Tax Collector*, Fred E. Coleman.—*Grand Jurors*, William Brennan, Sr., Anthony Maiorano, Edward Olsen, Theodore Rankl, Douglas Secord, Howard Stebbins.—*Assessors*, Marguerite Fisher, Milton Lord, Benjamin Prout.—*Board of Tax Review*, Ralph Korngeibel, Norman Lord, Edward Montstream.—*Registrars of Voters*, Gladys Dancause, Rep., Stephen Degnan, Dem.—*Agent of Town Deposit Fund*, Robert Buell.—*Supt. of Schools*, Andrew J. Manges.—*Board of Education*, Ida Farley, Clifford Martinez, 1957; Alma Pallas, Marie Pick, 1959; Donald W. Russell, *Chm.*, Richard Ford, *Secy.*, Rex Horrocks, Dorothy Shevchenko, 1961.—*Zoning Board*, Clifford Martinez, *Chm.*, Henry Fries, George Frink, John Lord, Richard Shevchenko.—*Town Plan Commission*, William Nelson, *Chm.*, Herbert Archer, Rex Horrocks, Ernest Kissman, Douglas Secord.—*Director of Health*, Norman H. Gardner, M.D. (P.O., East Hampton).—*Chief of Fire Dept.*, Richard Fuller.—*Town Attorney*, Howard I. Gross (P.O., Hartford).—*Civil Defense Director*, Wilson P. Dorn.—*Justices of the Peace*,

William Caffyn, Sr., Thomas Crawshaw, Norman W. Glennie, Edgar Girouard, Robert Hutchinson, Ernest Kissman, Richard P. Shevchenko, William Willse.

MERIDEN. New Haven County.—Inc., May, 1806; taken from Wallingford. Town and city consolidated, Jan. 1, 1922. Area, 23.5 sq. miles. Population, 44,088. Voting districts, 12. Children, 9,290. Grand list, $103,974,720. Indebtedness, $3,529,000. Tax rate, 1st Dist., 33 mills, 2nd Dist., 6 mills. Principal industries, manufacture of sterling silver, silverware, gold, silver and nickel-plated ware, granite iron and pearl agate ware, britannia ware, ball bearings, cut-glass ware, furniture trimmings, cabinet hardware, casters, gas, electric and kerosene fixtures, lamps, lamp trimmings, table and pocket cutlery, shears, scissors, vises, small printing presses, oil and gas heaters, coffee and spice mills, art machinery, art bronze goods, architectural metal work, telephones, bronze and bronze goods, jewelry, hardware, novelties, electric and automobile accessories, aluminum, copper, nickel and plated household utensils, labels, candy. Agriculture is the principal industry outside of city. Transp.—Passenger: Served by N.Y., N.H. & H. R.R. Co. and buses of N.E. Trans. Co. from Hartford and New Haven; and Conn. Co. from Plainville, Wallingford and Middletown. Freight: Served by N.Y., N.H. & H. R.R. Co. and numerous motor common carriers. Post offices, Meriden, Station A, South Meriden and ten substations.

City Officers. *Mayor*, Henry D. Altobello, Dem.—*President pro tem.*, Joseph F. Noonan.—*Corporation Counsel*, George J. Kilroy, Jr.—*City Clerk, ex-officio, Town Clerk and Reg. Vital Statistics*, Ruth E. Payne.—*Asst. City Clerks*, Mary A. Finnegan, Lucy M. Henrich.—*Comptroller*, Matthew P. Kuta.—*Asst. Comptroller*, M. Dorothy Schwab.—*Treas.*, Harold H. Flynn.—*Tax Collector*, Thomas J. Moroney.—*Asst. Tax Collector*, Helen M. Luby.—*Board of Compensation*, Caswell H. Birdsey, Peter J. Combs, Henry Wollschlager.—*Supt. of Schools*, George Magrath.—*Supt. of Welfare*, Charles L. O'Brien.—*Sealer of Weights and Measures*, Earl Marquardt.—*Building Inspector*, William C. Miller.—*City Sheriffs*, James S. Buckley, Francis Noonan.—*Director of Health*, John E. Stoddard, M.D.—*City Engineer*, C. Perry Prann.—*Asst. City Engineer*, Clarence A. Carpenter.—*Chief Engineer*, Leonard A. Petrucelli.—*Chief of Police*, Michael B. Carroll.—*Deputy Chief and Captain of Detectives*, Walter L. Kurcon.—*Supt. of Fire and Police Signal Service*, Charles W. Zimmer.—*Milk and Food Inspector*, John B. Stewart, V.M.D.—*Court of Common Council*, 1st Ward, Roland W. Drechsler, Harold V. Dunn, Earl F. Marquardt, Bertha Reynolds; 2nd Ward, Joseph M. Albanese, Albert J. Fazzio, William J. Kelly, James J. Scarano; 3rd Ward, John J. Moore, William F. Moran, Andrew J. Stanchick, William F. Walsh; 4th Ward, Lawrence C. Miller, John L. Tenerow, Jr., Raymond Staszewski, vacancy; 5th Ward, Joseph H. Alix, Harlowe G. Brusie, Joseph J. Killeen, Margaret E. Meehan.—*Board of Apportionment and Taxation*, Mayor Henry D. Altobello, *Chm.*, Armand Adams, Theodore B. Brysh, Thomas Burke, William Chambault, Sol J.

Cheerman, Donald Clark, William Luby, Sr., James Mase, Spencer Miller, Edward J. Stempien, Julius Stremlau, George Stringer.—*Board of Building Commissioners*, John J. Scanlon, *Chm.*, Sperando J. Ciotti, Charles E. Stimpson.—*Welfare Commission*, Rubin Buchman, *Chm.*, Rev. William F. Edge, Joseph L. Grodzicki, Mrs. William A. Jacobs.—*Board of Education*, Morton H. Greenblatt, Marion Knell, George E. McGoldrick, Susan Nitsche, John D. Shaw.—*Health Board*, Mrs. Clarence Powers, *Chm.*, Dr. Max Caplan, Dr. John B. Flynn, Dr. Alfred A. Rousseau, Mrs. Stephen L. Smith.—*Park and Recreation Commission*, vacancy, *Chm.*, Frank E. Indorf, Jr., G. William Malerba, John J. Walsh, Albin J. Wanat.—*Memorial Hospital Board of Trustees*, Alfred Fordiani, *Chm.*, Mayor Henry D. Altobello, Richard Evarts, Alfred Fordiani, Bertha Reynolds, Arthur A. Service, Alexander Tomkievicz, Carl Upham.—*Board of Appeals* (*Building Code*), William H. McKay, *Chm.*, William J. Cahill, Jr., Leonard J. Katz, Edward G. Knell, William F. McVeigh.

Town Officers. *Clerk and Reg.*, Miss Ruth E. Payne; Hours, 9 A.M.-5 P.M.; Location, City Hall; Tel., BEverly 5-0346.—*Asst. Clerks*, Mary A. Finnegan, Lucy M. Henrich.—*Treas.*, Harold H. Flynn.—*Selectmen*, David H. Evans, Leonard J. Hall, Alphonse Urbanski.—*Constables*, Francis P. Carey, Joseph S. Femia, Frank J. Kicielinski, Edward J. McCarthy, Jr., Ercolo Schiopucie.—*Tree Warden*, William Moran.—*Tax Collector*, Thomas J. Moroney.—*Assessors*, Donald F. Carroll, Robert H. Hallback, James F. McNulty.—*Board of Tax Review*, Joseph J. Fox, Frank J. Slisz, William T. Shea.—*Registrars of Voters*, George P. Barker, Rep., Oswald J. Gaffney, Dem.—*Supt. of Schools*, George Magrath.—*Board of Education*, John D. Shaw, 1958; George E. McGoldrick, *Chm.*, Marion L. Knell, 1960; Morton H. Greenblatt, Susan Nitsche, 1962.—*Zoning Board*, Mayor Henry D. Altobello and Court of Common Council.—*Zoning Board of Appeals*, Stanley G. Nessing, *Chm.*, John F. Casper, Patsy L. Cello, Eugene J. Convard, Wilbur B. Couch.—*Town Plan Commission*, John F. Skinnon, *Chm.*, Frank W. Kraemer, *Exec. Secy.*, L. Stewart Bohan, George E. Falis, Ralph C. Jahnige, J. Ormonde Phelan.—*Director of Health*, John E. Stoddard, M.D.—*Chief of Police*, Michael J. Carroll.—*Chief of Fire Dept.*, Leonard A. Petrucelli.—*Town Attorney*, George J. Kilroy.—*Civil Defense Director*, Robert Sambone.—Justices of the Peace, Joseph W. Bogdanski, Raymond M. Cass, Mafalda J. Doyle, Frederick S. Harris, David H. Jacobs, William A. Jacobs, George J. Kilroy, Jr., Paul W. McMahon, Denis T. O'Brien, III, Francis J. O'Brien, Edward M. Rosenthal, Selig Schwartz, Wayne W. Sargent, Frank L. Vecchiolla, Joseph L. Zalenski.

MIDDLEBURY. New Haven County.—Inc., October, 1807; taken from Waterbury, Woodbury and Southbury. Area, 18.4 sq. miles. Population, 3,318. Voting district, 1. Children, 944. Grand list, $12,334,513. Indebtedness, $405,000. Tax rate, 34.5 mills. Principal industries, agriculture and manufacture of clocks and watches. Transp.—Passenger: Served by buses of Conn. Railway & Lighting Co. from Waterbury; the Flying Eagle Whiteway

Lines, Inc., and N.E. Trans. Co. from Danbury. Freight: Served by numerous motor common carriers. Post office, Middlebury. *Voted Beer Permit Only, 1953.*

TOWN OFFICERS. *Clerk and Reg.*, Carlos E. Hill (Exp., Waterbury); Hours, 9-12 A.M., 1-5 P.M.; Saturday, 9-12 A.M.; Location, Town Hall; Tel., Waterbury, PLaza 8-2557.—*Treas.*, Florence M. Booker.—*Selectmen*, 1st, Forrest G. Purinton, Rep., Ray F. Messenger, Rep., Robert E. Castaldo, Dem.—*Constables*, Fred C. Adamson, Robert J. Bona, William P. Johnson, Frederick V. Pope, Christopher Riley, Charles W. Squires, Harold F. Tucker.—*Tree Warden*, A. Gordon Phelan.—*Tax Collector*, Marion D. Terry.—*Grand Jurors*, James P. Donnelly, John Kerner, Ray F. Messenger, Carl Petersen, William S. Walcott, 3rd, Jerome D. Welsh.—*Assessors*, Florence M. Booker, Stuart L. Mintie, Willis M. Tate.—*Board of Tax Review*, Allan J. Clark, Frank W. Gray, William J. Secor, Jr.—*Registrars of Voters*, Mary W. Messenger, Rep., Agnes J. Proulx, Dem.—*Agent of Town Deposit Fund*, Forrest G. Purinton.—*Supt. of Schools*, Malcolm A. Letts.—*Board of Education*, Mary E. Brosnan, Robert A. Clark, 1957; Agnes J. Proulx, Emily L. Smith, 1959; Phillip G. Brown, *Chm.*, Adam J. Bozzuto, 1961.—*Board of Finance*, Frank E. George, *Chm.*, Ralph T. Benedict, Edward M. Bleser, Albert G. Clark, E. Stewart Clark, Thomas M. Rianhard, Jr.—*Planning and Zoning Commission*, George A. Goss, Jr., *Chm.*, Ralph T. Benedict, Mary Brosnan, Joseph L. Hetzel, Philip V. R. Thomson.—*Zoning Board of Appeals*, Cyril W. Mellette, Sr., *Chm.*, Roland A. Barone, George D. Selden, Robert N. Whittemore, Frank J. Williams.—*Director of Health*, William P. Arnold, M.D.—*Chief of Police*, Forrest G. Purinton.—*Chief of Fire Dept.*, Francis J. Lynch.—*Town Attorney*, Donald W. Henry (P.O., Waterbury).—*Civil Defense Director*, Francis J. Lynch.—*Justices of the Peace*, Harrison G. Book, Donald P. Chadwick, Donald W. Henry, Gordon Knowlton, John Joseph Proulx, Henry Quigley, Stanley A. Terry.

MIDDLEFIELD. Middlesex County.—Inc., June, 1866; taken from Middletown. Area, 13.2 sq. miles. Population, 1,983. Voting district, 1. Children, 646. Grand list, $5,453,082. Indebtedness, $420,000. Tax rate, 33.5 mills. Principal industries, agriculture and manufacture of gun sights and gun parts, novelties in bone and ivory, hardware specialties, such as wire cutters, wrenches, etc., finishing and decorating metal products. Transp.—Passenger: Served by buses of Conn. Co. from Middletown and Meriden. Freight: Served by N.Y., N.H. & H. R.R. Co. from New Haven and Middletown and numerous motor common carriers. Post offices, Middlefield and Rockfall. Rural free delivery from Rockfall post office.

TOWN OFFICERS. *Clerk and Reg.*, Mrs. Anna J. Terrill; Hours, by appointment; Location, residence; Tel., Middletown, DIamond 6-3546.—*Treas. and Agent of Town Deposit Fund*, Harold G. Burnham.—*Selectmen*, 1st, William J. Coughlin, Jr., Dem. (P.O., R.F.D., Rockfall), William F. Fuchko, Rep., David E. Steffman, Dem.—*Constables*, Joseph Aresco, Edwin Burns, George Cunningham,

Norman Dale, Shelton Dontigney, Stanley Ogorzalek, David Steffman.—*Tree Warden,* David E. Steffman.—*Tax Collector,* Helen K. Fowler.—*Grand Jurors,* Fred J. Austin, James W. Henderson, Kenneth W. Huse, Robert N. Parmelee.—*Assessors,* William J. Manchester, Jeanne I. Oppelt, Merle C. Reynolds, Jr.—*Board of Tax Review,* Edward G. Birdsey, James M. Hennessey, Katherine R. Miller.—*Registrars of Voters,* Ernest A. Geffken, Rep., Vesta P. Ercolani, Dem.—*Supt. of Schools,* Charles H. Abell.—*Board of Education,* Margaret D. Foell, Rhoda C. Weber, 1956; Julian B. Thayer, *Chm.,* Helen A. Guida, John Lyman, 1958; Victor F. Galgowski, Norma Harris, Harold L. Strickland, 1960.—*Town Plan Commission,* Barnard B. Thayer, *Chm.,* Eli Bascom, Harry G. Link, Alfred W. Siegel, Lucy Strickland.—*Director of Health,* Harold E. Smith, M.D.—*Chief of Police,* Joseph Aresco.—*Chief of Fire Dept.,* Beverly C. Doane.—*Town Attorney,* Richard C. Parmelee (P.O., Middletown).—*Civil Defense Director,* William J. Coughlin, Jr.—*Justices of the Peace,* Raymond G. Blois, Henry F. W. Geffken, James M. Hennessey, Henry H. Lyman, John I. Miller, Roy C. Oldershaw, Alexander J. Raczka, Jr., Merle C. Reynolds, Jr., Joseph A. Robitaille, Jr., Walter P. Staniszewski.

MIDDLETOWN. Middlesex County.—Inc., Sept. 11, 1651; named, Nov., 1653. Town and city consolidated, 1923. Area, 45 sq. miles. Population, 29,711. Voting districts, 4. Children, 3,306. Grand list, 1st Dist., $35,121,900. Tax rate, 1st Taxing Dist., 11 mills. Grand list, 2nd Dist., $74,024,980. Tax rate, 2nd Taxing Dist., 22.6 mills. Total indebtedness, $4,739,800. Principal industries, agriculture, textile printing, plastics, monuments, bricks, soap powder, switches, paper boxes, patterns; manufacture of brake linings, clothing, marine hardware, cotton webbing, rubber footwear, leather goods, auto accessories, tools and dies, metal and wire goods, brass hardware, micro-filming equipment, heat elements, gun sights, trailers, training devices, mica mining, sheet metal, toys, silverware, furnace boilers, heaters, chemicals. Transp.—Passenger: Served by buses of Conn. Co. to Hartford, East Hartford, Glastonbury, Meriden, New Britain; the New Haven and Shore Line Railway Co., Inc., from East Hampton, Old Saybrook and New Haven. Freight: Served by N.Y., N.H. & H. R.R. Co. and numerous motor common carriers. Post office, Middletown. Rural free delivery, four districts.

City Officers. *Mayor,* Harry T. Clew, Dem.—*Acting Mayor,* J. Russell Ward.—*Councilmen,* David F. Darling, John F. Doolan, Kenneth J. Dooley, Charles L. Fisk, Theodore A. Kowaleski, Stanley Krol, Ralph S. Miller, Irwin D. Mittelman, Guy P. Nocera, Philip Salafia, J. Russell Ward.—*City Clerk,* Frank J. Roccapriore.—*Asst. Clerks,* Elizabeth R. Walsh, Josephine L. Bendi.—*City Stenographer,* Carmelina R. Stein.—*Comptroller,* Mark F. Dunn.—*Corporation Counsel,* Walter Briggs.—*Supt. of Public Works,* Samuel C. Cannon.—*City Treasurer,* Chester Dzialo.—*Supt. of Charities,* John C. O'Brien.—*Tax Collector,* T. Edward Shugrue.—*Tax Assessor,* Edward J. Opalacz.—*Board of Health,* Clarence W. Harwood, M.D., *Chm.,* Arline C. Blau, John J. Gale, Louis Loffredo,

M.D., Ralph S. Miller, Benjamin A. Roccapriore, M.D., John Coughlin.—*Sanitary Inspector*, Sebastian Crescimanno.—*Chief of Police*, John J. Pomfret.—*Chief of Fire Dept.*, J. Franklyn Dunn.—*Park Commissioners*, Albert L. Benson, Jr., Norman Daniels, Adrian A. Johnson, John Pillarella, Chester Krajewski.—*Supt. of Parks and Playgrounds*, John W. English.—*Commission on City Plan*, Arthur Dillon, Everett S. Holmes, Joseph V. Misenti, Sebastian J. Passanesi, I. Robert Traverse, William Warshauer.—*Zoning Board of Appeals*, Robert S. Palmer, *Chm.*, John Markham, Nicholas Misenti, Joseph Otfinoski, Theodore E. Rogers.—*Standing Committees of Common Council: Public Works, Councilmen*, Kenneth J. Dooley, Stanley Krol, Guy P. Nocera; *On Police, Councilmen*, John F. Doolan, Theodore A. Kowaleski, Philip Salafia; *On Charities, Councilmen*, David F. Darling, John F. Doolan, Irwin D. Mittelman; *On Insurance, Councilmen*, Kenneth J. Dooley, Philip Salafia, J. Russell Ward; *On Fire, Councilmen*, Irwin D. Mittelman, Guy P. Nocera, J. Russell Ward; *On Finance, Councilmen*, Charles L. Fisk, Theodore A. Kowaleski, Stanley Krol.—*Board of Finance*, Ivon C. Newberg, *Chm.*, Joseph W. Carta, Cyril R. Conrad, James J. Fisher, Hugo Maselli, John S. Roth, William L. Smith, Joseph P. Zito.—*Supt. of City Schools*, John W. Goodrich.—*City School Board of Education*, Bernard A. Kosicki, *Chm.*, Fred B. Facius, Harry Furniss, Dr. Joseph Magnano, Mrs. Victor Butterfield, Dr. Louis Loffredo, Joseph A. Murphy, Clifton J. Schaefer, Israel Poliner.—*Housing Authority*, Samuel T. Fabian, *Exec. Director*, Charles Fitzgerald, Gerald McAuliffe, Robert McCarter, James S. Murphy, Michael Misenti.

Town Officers. *Clerk and Reg.*, Frank J. Roccapriore: Hours, 8:30 A.M.-4:30 P.M., except Saturday; Location, City Hall; Tel., DIamond 7-0197.—*Asst. Clerks*, Josephine L. Bondi, Elizabeth R. Walsh.—*Treas.*, Chester Dzialo.—*Selectmen*, John C. O'Brien, Richard Mylchreest, Stanley Halibozek.—*Constables*, William M. Brophy, Arthur Daniels, Jr., Walter Dunn, Salvatore Garafalo, Harry E. Stearns, Robert Walsh.—*Tax Collector*, T. Edward Shugrue.—*Assessor*, Edward Opalacz.—*Board of Tax Review*, Harold Langer, Edward Peterson, Leo Zieller.—*Registrars of Voters*, P. Alfred Olson, Rep., Joseph Dineen, Dem.—*Supt. of Town Schools*, Creighton F. Magoun.—*Board of Education*, Frederick W. Atkins, William Donahue, 1956; Ernest S. Davis, Jr., *Chm.*, Marion C. O'Connor, 1957; Aaron J. Palmer, Harold E. Rau, 1958.—*Board of Finance*, Ivon Newberg, *Chm.*, Joseph W. Carta, Cyril R. Conrad, James J. Fisher, Hugo Maselli, John S. Roth, William L. Smith, Joseph P. Zito.—*Zoning Board of Appeals*, Robert H. Palmer, *Chm.*, John Markham, Nicholas Misenti, Joseph Otfinoski, Theodore Rogers.—*Town Plan Commission*, I. Robert Traverse, *Chm.*, Arthur Dillon, Everett S. Holmes, Joseph Misenti, Sebastian J. Passanesi, William Warshauer.—*Director of Health*, William Y. Chen, M.D.—*Chief of Police*, John J. Pomfret.—*Chief of Fire Dept.*, J. Franklyn Dunn.—*Town Attorney*, Walter Briggs.—*Civil Defense Director*, J. Franklyn Dunn.—*Justices of the Peace*, Vincent Amato, Joseph S. Annino, Arline C. Blau, Walter D. Briggs, Austin W. Bouteiller, Don Cambria, Mary Campbell, Arthur Carlson, Joseph

Chester, John B. Coughlin, Harry W. Edelberg, Peter Faraci, Carl P. Fortuna, A. Robert Gordon, Stanley E. Halibozek, Carl F. Herrmann, Jr., Lilly A. Hull, Mary Krol, Michael Matteo, Irwin D. Mittelman, Michael D. Moroni, John Edward Olson, Jr., Aaron Palmer, Nellie Petruzzello, Morris Poliner, Theodore J. Raczka, Philip Salafia, Charles W. Snow, Jr., John J. Tynan, Elizabeth C. Welch.

MILFORD. New Haven County.—Settled in 1639, under New Haven; named, Nov. 24, 1640; united with Connecticut Colony, 1664. Area, 23.6 sq. miles. Population, town, 26,870; Woodmont Association not recorded. Voting districts, 5. Children, 8,636. Grand list, $98,710,890. Indebtedness, $11,016,850. Tax rate, 38 mills. Grand list, Woodmont Association, $3,431,750. Tax rate, 3 mills. Principal industries, agriculture (the raising of seed a specialty), shell-fisheries and manufacture of brass goods, marine hardware, locks and electric motors. Transp.—Passenger: Served by N.Y., N.H. & H. R.R. Co. and buses of Conn. Co. and Conn. Railway & Lighting Co. from New Haven and Bridgeport. Freight: Served by N.Y., N.H. & H. R.R. Co. and numerous motor common carriers. Post offices, Milford, Woodmont and Devon.

TOWN OFFICERS. *Clerk and Reg.*, George F. Weed; Hours, 8 A.M.-5 P.M., Monday through Friday; Location, Town Hall; Tel., TRinity 8-1731.—*Asst. Clerk*, Helen M. Patrick.—*Town Manager*, John J. Desmond.—*Town Council*, Clarence I. Platt, *Chm.*, Walter R. Cable, William E. Colby, Cornelius G. Egan, Henry F. Foran, Kenneth R. Hilton, Paul W. Holt, Theodore Hornish, Herbert Kelly, John R. Northrup, Joseph Shea, Howard G. Spencer, George Storck, Michael Surenko, Jane S. Zeliff.—*Treas. and Agent of Town Deposit Fund*, Marjorie MacAulay.—*Selectmen*, Betty G. Noble, Ada Broderick, Edward Griffin.—*Constables*, Eugene Barth, Russell Garrabrant, Arleyn Handford, Patrick J. Rogers, Louis A. Root, Cornelius Topitzer, Daniel Worroll.—*Tree Warden*, Alfred J. Crego.—*Tax Collector*, Jessie Rose.—*Assessor*, M. Francis Heberger.—*Board of Tax Review*, Frank Hoar, Clarence V. Smith, Everett Wardell.—*Registrars of Voters*, Jean P. Thomas, Rep., Katherine M. Griffin, Dem.—*Supt. of Schools*, Joseph A. Foran.—*Board of Education*, Alice C. Crosby, *Chm.*, Elsa T. Falls, Cornelius D. Heyse, Jr., Caroline S. Platt, Alfred R. Wolf, 1957; Edward O. Dana, Robert E. Evasick, Marjorie S. Riepe, Arthur F. Simpson, Albert F. Waters, Jr., 1959.—*Zoning Board and Town Plan Commission*, Earl H. Woodhead, *Chm.*, Sidney Broadman, David A. Clarke, Joseph P. Doolittle, William Fiore, John F. Healy, Stanley Kamikowski, William R. Miller, Donald Spengler, Thomas T. Turnbull.—*Zoning Board of Appeals*, Stanley Lund, *Chm.*, John F. Poole, Arthur G. Riso, Stanley J. Swift, Joseph F. Swink.—*Director of Health*, Leon O. Spencer, M.D.—*Chief of Police*, Arthur Harris.—*Chief of Fire Dept.*, Richard Coley.—*Town Attorney*, Richard H. Lynch.—*Civil Defense Director*, Kenneth D. Witt. —*Justices of the Peace*, Edna B. Anderson, Andrew Arciuolo, John J. Astriab, William J. Browne, Frank E. Bruce, William Burns, Mamie Coleman, Vincent J. Connelly, Howard P. DuCharme, Roper

R. Dunphy, William L. Gilbert, Edward J. Griffin, Frank Hoar, James M. Kinney, John W. Lofthouse, Jr., Raymond Metzler, James W. Mikita, Marion Philbin, Benjamin F. Poole, Florence M. Richards, Philip C. Riley, Samuel Shapiro, Clarence V. Smith, Charles E. Sorensen, George H. Staley, Katherine VonPilski, William Welsh, Hans F. Zwiebel.

MONROE. Fairfield County.—Inc., May, 1823; taken from Huntington (now Shelton). Area, 26.5 sq. miles. Population, 2,892. Voting district, 1. Children, 923. Grand list, $8,465,428. Indebtedness, $419,000. Tax rate, 42 mills. Principal industry, agriculture. Transp.—Passenger: Served by buses of Intercity Coach Co. from Bridgeport and Danbury; and the Flying Eagle Whiteway Lines, Inc., from New Haven and Danbury. Freight: Served by numerous motor common carriers. Two rural free delivery routes supply the inhabitants with delivery of mail daily; Route 1 and Route 2 from Stepney Depot; also Route 1, Sandy Hook and R.D. 3, Bridgeport. Post offices, Stepney Depot and Stevenson. *Voted Beer Permit Only, 1953.*

TOWN OFFICERS. *Clerk and Reg.*, Eugene A. Blake (P.O., Stepney Depot); Hours, 10 A.M.-4:30 P.M.; Location, Town Hall, Monroe Center; Tel., Trumbull, AMherst 8-1147.—*Asst. Clerks*, Juanita B. Blake, Emelie L. Olson.—*Treas. and Agent of Town Deposit Fund*, Lewis D. Andrews (P.O., Stepney Depot).—*Selectmen*, 1st, Robert H. Lewis, Jr., Rep. (P.O., Stepney Depot), Ernest H. Bevans, Rep., Fred J. Unwin, Dem.—*Constables*, Robert Bevans, Charles Cornut, John Michel, James O'Neill, Dwain Randall, Leslie Shelton, John Yaros.—*Tree Warden*, Robert H. Lewis.—*Tax Collector*, Carrie F. Squinobal.—*Grand Jurors*, George J. Carris, John Keefe, Vincent Mas, William F. O'Brien, John Schmucke, Clifford Sherman.—*Assessors*, Dorothy Kasperait, Ernest Proudman, Samuel Swendson.—*Board of Tax Review*, Marjorie Sapai, John Schmucke, Marland Whiteman.—*Registrars of Voters*, George S. Warde, Rep., Helen Unwin, Dem.—*Supt. of Schools*, Raymond A. Lumley.—*Board of Education*, Jean Loveland, Hubert Schwerdtle, 1957; John Chase, Grace Stevens, 1959; George S. Warde, *Chm.*, Mary Hudak, 1961.—*Board of Finance*, G. Riversan Kissam, *Chm.*, Taylor Glenn, Walter Lent, Harold Lever, John Palazzo, Elizabeth Petersen.—*Zoning Board*, Clarence Wentworth, *Chm.*, Robert Marshall, Alfred Mooney, Leslie Shelton, Isadore Warshaw.—*Zoning Board of Appeals*, Peter Cherry, George Carris, Nelson Clark, George Pistey, Samuel Swendsen.—*Town Plan Commission*, William Dexter, *Chm.*, Howard Marvin, James Morris, Mary Sowchuk, George Watson.—*Director of Health*, Francis P. A. Williams, M.D. (P.O., Stepney Depot).—*Chief of Police*, Jacob J. Tufano.—*Chiefs of Fire Dept.*, Joseph Blascewicz, Sanford Bond, John Ryall.—*Town Attorney*, Charles R. Covert (P.O., Stepney Depot).—*Civil Defense Director*, Fred J. Unwin.—*Justices of the Peace*, Arthur Beardsley, Sr., Stanley F. Dring, Andrew A. Engle, Walter G. Lent, Jean R. Loveland, Linda O'Neill, Robert F. Mix, Elizabeth M. Pistey, James B. Stockwell, Helen Unwin.

MONTVILLE. New London County.—Inc., Oct. 12, 1786; taken from New London. Area, 45 sq. miles. Population, 4,766. Voting district, 1. Children, 1,271. Grand list, $12,643,469. Indebtedness, $520,000. Tax rate, 38 mills. Principal industries, the manufacture of paper board, paper boxes, textiles and electricity. Transp.—Passenger: Served by Central Vermont Railway and buses of Conn. Co. from Norwich and New London. Freight: Served by Central Vermont Railway and numerous motor common carriers. Post offices, Montville, Uncasville and Oakdale. Rural free delivery.

TOWN OFFICERS. *Clerk and Reg.*, Mrs. Mary M. Leary (P.O., Uncasville); Hours, 9-12 A.M., 1-4 P.M.; Saturday, 9-12 A.M.; closed Wednesday, during summer; Location, Town Hall, Uncasville; Tel., Norwich, TIlden 4-9243.—*Asst. Clerk,* James R. McDermott.—*Treas.*, Agnes L. Schrader.—*Selectmen,* 1st, Cornelius V. Driscoll, Dem. (P.O., Uncasville), Stanley J. Mrowka, Dem., Aime Blais, Rep.—*Constables,* Stanley S. Fiedorowicz, John Platt, David Yoselevsky.—*Tree Warden,* Adolph Galor.—*Tax Collector,* Edward C. Curtin.—*Grand Jurors,* Leo O. Manville, Donald A. O'Connell.—*Assessors,* Walter J. Moran, *Chm.*, Andrew Pero, John E. Ready.—*Board of Tax Review,* Stephen Bega, *Chm.*, John P. Martin, William A. Pietrowski.—*Registrars of Voters,* Ralph Marsh, Rep., Rego Gallerani, Dem.—*Supt. of Schools,* Edward F. Donahue.—*Board of Education,* Joyce Getchell, Edmond Sicotte, 1957; Cornelius P. Leary, *Chm.*, Susan Awezec, Mary E. Williams, 1959; William Nield, Martha W. Sweet, John J. Topor, 1961.—*Board of Finance,* Pyam W. Williams, *Chm.*, Merton E. Parkhurst, Stanley Radgowski, Charles B. Roark, Joseph D. Shea, Stanley Smallridge.—*Director of Health,* John D. Donohue, M.D. (P.O., Uncasville).—*Chief of Police,* Cornelius V. Driscoll.—*Chief of Fire Dept.*, Cornelius V. Driscoll.—*Town Attorney,* Sidney F. Heller (P.O., Uncasville).—*Civil Defense Director,* Robert H. Barnes.—*Justices of the Peace,* James H. Carson, Floyd L. Chaney, Sidney F. Heller, Edmond Sicotte, Nathan Weisler.

MORRIS. Litchfield County.—Inc., June, 1859; taken from Litchfield. Area, 18.9 sq. miles. Population, 799. Voting district, 1. Children, 203. Grand list, $4,458,897. Indebtedness, none. Tax rate, 23.5 mills. Principal industry, agriculture. Transp.—Freight: Served by numerous motor common carriers. Post offices, Morris and Lakeside. *Voted Beer Permit Only, 1937.*

TOWN OFFICERS. *Clerk and Reg.*, Mrs. Bessie G. Weik (Exp., Torrington); Hours, 9-12 A.M., 1-4 P.M., Monday and Tuesday; 9-12 A.M. Saturday; Location, Morris Community Hall; Tel., Litchfield, JOrdan 7-5387.—*Asst. Clerk,* Howard B. Gillett.—*Treas. and Agent of Town Deposit Fund,* Alden A. Ives (P.O., R.F.D., Thomaston).—*Selectmen,* 1st, Harry C. Weik, Rep. (P.O., Lakeside), George A. Humphrey, Rep., Charles R. Pack, Dem.—*Constables,* Edward W. Anderson, Frank H. Balch, Jr., Hubert R. Monroe, Deane H. Nesbitt, Hugh S. Stiles, Allen A. Whittlesey, Arthur P. Worden.—*Tree Warden,* George A. Humphrey.—*Tax*

Collector, Frances W. Harrison.—*Grand Jurors*, J. Ellsworth Harrison, James H. Monroe, David A. Stiles, Herman M. Turrell.—*Assessors*, A. Ernest Anderson, Avery W. Skilton, Harold C. Twing.—*Board of Tax Review*, Irving L. Moody, Herman M. Turrell, William C. Weik.—*Registrars of Voters*, Edna A. Grohs, Rep., Elsie Waugh, Dem.—*Supt. of Schools*, Charles G. Hapgood.—*Board of Education*, Philip B. Waugh, *Chm.*, Raymond Foster, 1957; Robert C. Skilton, Robert H. Towne, 1959; Amelia T. Humphrey, Hubert R. Monroe, 1961.—*Board of Finance*, Board of Selectmen.—*Director of Health*, Camille H. Huvelle, M.D. (P.O., Litchfield).—*Chief of Police*, Harry C. Weik.—*Chief of Fire Dept.*, Jacob L. Weik.—*Town Attorneys*, Hubbard and Cramer (P.O., Litchfield).—*Civil Defense Director*, David F. Benjamin.—*Justices of the Peace*, Frank B. Delaney, Charles R. Kirchberger, Charles R. Pack, Howard J. Stoddard, Harold C. Twing.

NAUGATUCK. New Haven County.—Inc., May, 1844; taken from Waterbury, Bethany and Oxford. Borough and town consolidated, 1895. Area, 16.8 sq. miles. Population, 17,455. Voting districts, 3. Children, 3,980. Grand list, $61,464,810. Indebtedness, $1,907,000. Tax rate, 1st Dist., 24.25 mills; 2nd Dist., 3 mills. Principal industries, manufacture of rubber footwear, synthetic rubber, chemicals, brass novelties, plastics, moulded aluminum and iron, glass, brass and copper goods. Transp.—Passenger: Served by N.Y., N.H. & H. R.R. Co. and buses of N.E. Trans. Co. from New Haven and Winsted; the Conn. Railway and Lighting Co. from New Haven, Bridgeport and Waterbury; and the Intercity Coach Co. from Bridgeport. Freight: Served by N.Y., N.H. & H. R.R. Co. and numerous motor common carriers. Post offices, Naugatuck and Union City.

Borough Officers. Hours, 9 A.M.-5 P.M.; Location, Town Hall; Tel., PArk 9-3645.—*Mayor*, Charles F. Clark, Rep.—*Clerk*, Charles F. Daly.—*Asst. Clerk*, Teresa C. Wilcox.—*Burgesses*, Paul Anderson, J. Francis Cullen, Donald Kirk, Creslo Klemaszewski, Henry Kogut, William C. Rado.—*Treas.*, Donald Cowan.—*Tax Collector*, Sidney Baylis.—*Bailiffs*, Everett Donovan, P. August Johnson, Burton Noble, Manuel M. Paiva, Robert Panasuk, Austin Phillips, Frank Raucci, Laurentino Terra, Sr.—*Assessor*, J. William Johnson.—*Controller*, Charles F. Daly.—*Borough Attorney*, Lawrence J. Matzkin.—*Supt. of Streets*, Leo J. Brophy.—*Civil Defense Director*, William Leuchars.

Town Officers. *Clerk and Reg.*, Raymond J. St. John; Hours, 9:30 A.M.-4:30 P.M.; Location, Room 5, Town Hall; Tel., PArk 9-4010.—*Asst. Clerk*, Janet C. Evon.—*Treas. and Agent of Town Deposit Fund*, Donald Cowan.—*Selectmen*, Catharine Nardello, Nora Stanbridge, Anna Gesseck.—*Tree Warden*, Leo J. Brophy.—*Tax Collector*, Sidney Baylis.—*Assessor*, J. William Johnson.—*Board of Tax Review*, Anthony Farrar, Donald Kirk, William C. Rado.—*Registrars of Voters*, Henry Zwick, Rep., Cyril F. Tuohy, Dem.—*Supt. of Schools*, Raymond K. Foley.—*Board of Education*, J. Nelson Judy, *Chm.*, John E. Ash, *Secy.*, 1957; Emily Sophie

Brown, John J. Carroll, Milton Lent, Peter F. Meegan, 1959.—*Board of Finance*, Eric Gabrielson, *Chm.*, John F. Deegan, George Kennedy, Adam Mengacci, Sidney Weiss, Harris Whittemore.—*Zoning Board*, Mayor and Burgesses.—*Zoning Board of Appeals*, James Moore, *Chm.*, Lawrence Gay, Fred Lorenson, Thomas Scally, James Summa.—*Town Plan Commission*, Harold Free, *Chm.*, George Behrendt, Donald McCullum, Estelle McDonough, Harold Stinson.—*Director of Health*, Edwin R. Curran, M.D.—*Chief of Police*, Anthony A. Malone.—*Chief of Fire Dept.*, Edward J. Galvin.—*Town Attorney*, Lawrence J. Matzkin.—*Civil Defense Director*, William Leuchars.—*Justices of the Peace*, Bernard L. Avcollie, Francis V. Curtin, Louis DeCarlo, Edward Flanigan, P. August Johnson, George J. Kraus, Thomas M. Lawlor, Harold C. Lewis, Peter F. Meegan, Ralph S. Perkins, Cyril F. Tuohy, Ida D. Wood, Adelaide H. Yeaton.

NEW BRITAIN. Hartford County.—Inc., May, 1850; taken from Berlin. Town and city consolidated, April, 1905. Area, 13.8 sq. miles. Population, 73,726. Voting districts, 15. Children, 14,703. Grand list, $186,213,353. Indebtedness, $13,336,000. Tax rate, 42.2 mills. Principal industries, manufacture of builders hardware, locks, ball bearings, cabinets, chucks, cutlery, electric and household appliances, hoists, mechanics' tools, vacuum cleaners, wrenches, etc. Transp.—Passenger: Served by N.Y., N.H. & H. R.R. Co. and buses of Conn. Railway & Lighting Co. from Hartford, Plainville and Bristol; and the Flying Eagle Whiteway Lines, Inc., from Bristol, Waterbury and Danbury. Freight: Served by N.Y., N.H. & H. R.R. Co. and numerous motor common carriers. Post office, New Britain.

CITY OFFICERS. *Mayor*, Joseph F. Morelli, Dem.—*Corporation Counsel*, George J. Coyle.—*City Clerk*, Harry E. Scheuy.—*Deputy City Clerk*, Ethel L. Thompson.—*Treas.*, Curtiss L. Sheldon.—*Comptroller*, Robert L. Dougherty.—*Tax Collector*, Lucien J. Maciora.—*Board of Tax Review*, John F. O'Mara, *Chm.*, John Shilosky, James D'Avanzo.—*Registrars of Voters*, Kenneth A. Larson, Rep., J. Robert O'Brien, Dem.—*Building Inspector*, Thomas B. Fay.—*City Engineer*, George J. Molleur.—*Chief of Police*, Daniel J. Cosgrove.—*Chief of Fire Dept.*, George W. Scarlett, Sr.—*Aldermen at Large*, Alfred P. Cassella, Vincent M. Hayes, George A. Mitchell, Harold A. Olson, Frank E. Zapatka.—*Aldermen*, 1st Ward, Raymond E. Newton; 2nd Ward, Charles F. Strobel; 3rd Ward, William S. Scheuy; 4th Ward, John Moskus; 5th Ward, William R. Fenn; 6th Ward, Gustave J. Battaglia; 7th Ward, Patrick C. Nolan; 8th Ward, Frank P. Arburr; 9th Ward, Joseph P. Fiedorczyk; 10th Ward, Leon F. Hermanowski.—*Board of Assessors*, Silas J. Lynch, *Expert Assessor*, Bernard B. Walsh, Sr., *Chm.*, Edward W. Shiok, Prosper D. Lacava.—*Board of Public Works*, Herbert J. Crowley, *Pres.*, Leon R. Balicki, Otto J. Gaudian, Thomas J. Sunderland, John J. Valentine, Stanley A. Karpinski, *Chief Clerk*, Henry J. Nejfelt, *Paymaster*.—*Board of Water Commissioners*, Joseph C. Wilks, *Chm.*, Maurice H. Pease, *Rep. on Metropolitan District Commission*, Arnold A. Carlson, Edmund J.

Meehan, Leo Milewski, Robert T. Mahoney, *Clerk*, Sophie M. Filipek, *Asst. Clerk.—Board of Public Welfare*. Sophie Martin, *Chm.*, John L. Doyle, *Supt. of Poor and Clerk.—Board of Health*, Roger T. Scully, M.D., *Chm.*, Louis J. Dumont, M.D., *Director of Health and Clerk.—Board of Park Commissioners*, Joseph Mangiafico, *Chm.*, Kenneth J. Saunders, James F. Scheyd, Thadeus P. Wojack, George Chesley, *Supt. of Parks*, Joseph L. Vitale, *Asst. Supt.—City Hall Commission*, Frederick J. Wiehn, *Chm.*, Aram Bayram, Felix Scapellati, *Secy.—Building Commission*, Francis W. O'Brien, *Chm.*, Mason P. Andrews, *Electrical Inspector*, Thomas B. Fay, *Building Inspector*, Howard F. Rund, *Plumbing Inspector*, Donato L. Errede, Michael Reale, Emedy J. Tanguay.—*Municipal Garage Commission*, John P. Catenzaro, *Chm.*, Walter Burinskas, John V. McGrath, Max D. Honeyman, Clement T. Woja, *Clerk.—Insurance Commission*, Stanley J. Cichowski, *Chm.*, Michael J. Cimino, August T. Lindquist, David H. Malmfeldt.—*Disposal Commission*, Austin L. Stowell, *Chm.*, George J. Molleur, *City Engineer*, John R. Szymanski, *Clerk*, Russell J. Haigis, Horace B. Van Dorn.—*Housing Authority*, Lillian P. Reicher, *Chm.*, Bliss W. Clark, Paul LeBrun, Edward Szczepanek, William S. Warner.—*Municipal Recreation Commission*, Zigmund Gzyl, *Chm.*, Edward J. Bernacki, Eugene T. Doherty, Joseph Mangiafico, Robert E. Donnelly, *Supt.—School Committee*, Frank J. DiLoreto, *Pres.*, Carl O. Anderson, Ernest T. Brainard, Andrew P. Denuzze, James J. Heath, Leonard R. Nixon, 1958; Grace Adamowicz, Andrew J. Canzonetti, James F. Dawson, Harry Ginsburg, Margaret C. Judd, *Secy.*, Hugh W. Miller, 1960; Marjorie L. Senf, *Chief Clerk.—Supt. of Schools*, T. Joseph McCook; *Asst. Supt.*, Owen F. Hill.—*Board of Compensation and Assessment*, Aloysius S. Nadolny, *Chm.*, Joseph P. Buratti, Mary Glynn, Boleslaw F. Karpinski, Prescott W. Murphy, John P. Ponte, Arthur W. Bacon, *Clerk.—Civil Service Commission*, John G. Brophy, *Chm.*, Donald W. Davis, Jr., William J. Grem, Nathaniel W. Morrow, John A. Pepe, Anthony F. Campione, *Personnel Director.—Cemetery Commission*, Henry W. Groth, *Chm.*, Emil F. Schaal, *Supt.*, Roger J. Larson, *Secy.*, Russell H. Shailer, Jr.—*Board of Fire Commissioners*, Eugene Leganza, *Chm.*, Hugo J. Candelori, Laurence L. Cloutier, Morgan N. Holmes, John R. Feore, *Clerk.—Board of Police Commissioners*, Peter J. Daddario, *Chm.*, Leonard P. Birnbaum, John T. Heath, Angelo Tomasso, Edor G. Anderson, *Clerk*.

Town Officers. *Clerk and Reg.*, Harry E. Scheuy; Hours, 8:30 A.M.-5 P.M., Monday through Friday; Location, City Hall, Room 203, 27 West Main St.; Tel., BAldwin 4-2491.—*Deputy Clerk*, Ethel L. Thompson.—*Treas. and Agent of Town Deposit Fund*, Curtiss L. Sheldon.—*Selectmen*, Anna T. Majewicz, Sam Gionfriddo, Edwin G. Winger.—*Constables*, Anthony J. Albanese, Raymond D. Beatman, Harry T. Farrell, Benedict Gerace, Aloysius S. Nadolny, Arthur Renaud, James A. Sullivan, Chester S. Wojack. —*Tree Warden*, George Chesley.—*Tax Collector*, Lucien J. Maciora. *Board of Assessors*. Silas J. Lynch, *Expert Assessor*, Bernard B. Walsh, Sr., *Chm.*, Edward W. Shiok, Prosper D. Lacava.—*Registrars of Voters*, Kenneth A. Larson, Rep., J. Robert O'Brien, Dem.

—*Supt. of Schools,* T. Joseph McCook; *Asst. Supt.*, Owen F. Hill.—*Board of Education,* Frank J. DiLoreto, *Pres.*, Carl O. Anderson, Ernest T. Brainard, Andrew P. Denuzze, James J. Heath, Leonard R. Nixon, 1958; Grace Adamowicz, Andrew J. Canzonetti, James F. Dawson, Harry Ginsburg, Margaret C. Judd, *Secy.*, Hugh W. Miller, 1960; Marjorie L. Senf, *Chief Clerk.—Board of Finance,* William H. Judd, *Chm.*, William E. Attwood, Jr., William H. Day, John A. Ericson, Stanley Gierymski, Charles J. Hickey, Sr., Martin H. Horwitz, George LeWitt, William D. McCue, Walter C. Milkey, Anthony Rao, William J. Sweeney.—*Board of Adjustment,* Harold J. Eisenberg, *Chm.*, Mrs. Lionel M. Depot, Nathaniel S. Howe, Rafael Jugo, Anthony J. Monterosso, Maxwell S. Porter, Philip Papa.—*City Plan Commission,* Samuel S. Googel, *Chm.*, Joseph R. Tamsky, *Director of Planning,* Duncan M. Coghill, A. Stanley Duncan, J. Noxon Howard.—*Chief of Police,* Daniel C. Gosgrove.—*Chief of Fire Dept.*, George W. Scarlett.—*Civil Defense Director,* George Spooner.—*Justices of the Peace,* Andrew S. Aharonian, Matthew J. Avitabile, Gustave J. Battaglia, Benjamin S. Birnbaum, Thomas J. Cabelus, Paul G. Cavaliere, Manuel B. Clark, George J. Coyle, William F. Curtin, Andrew P. DeNuzze, Frank J. DiLoreto, Leonard W. Dorsey, John F. Downes, Harold J. Eisenberg, John L. Ericson, Leo V. Gaffney, Harry Ginsburg, Lawrence J. Golon, Samuel S. Googel, Monroe S. Gordon, Anthony C. Gozzo, John W. Grecki, Albert A. Greenberg, Henry J. Gwiazda, John N. Howard, Edward J. Januszewski, Edward C. Kalkowski, Andrew J. Kata, William A. Keefe, Harold Koplowitz, Roman J. Lexton, John J. Mangan, William F. Mangan, Jr., Harry H. Milkowitz, George A. Mitchell, Anthony J. Monterosso, Joseph F. Morelli, Israel Nair, Richard S. Nair, Patrick C. Nolan, Peter G. Perakos, Jr., Steven E. Perakos, Joseph J. Perrotta, Leo Plaszczynski, Jr., Algert F. Politis, Alvin Pudlin, Max H. Reicher, Carlos H. Richardson, Maurice W. Rosenberg, Israel Rosenzweig, Yale Sable, John M. Scanlon, William S. Scheuy, Ernest J. Speziale, Martin F. Stempien, Stanley J. Traceski, Harold N. Williams.

NEW CANAAN. Fairfield County.—Inc., May, 1801; taken from Norwalk and Stamford. Area, 22.2 sq. miles. Population, 8,001. Voting district, 1. Children, 2,525. Grand list, $64,544,-269. Sewer district, grand list, $13,761,810. Indebtedness, $3,372,000. Tax rate, 24.6 mills; sewer dist., 2.2 mills. Principal industries, agriculture and manufacture of wire fences, boxes, electronic equipment, and wood products. Transp.—Passenger: Served by N.Y., N.H. & H. R.R. Co. and buses of Conn. Railway & Lighting Co. from Norwalk. Freight: Served by N.Y., N.H. & H. R.R. Co. and numerous motor common carriers. Post office, New Canaan.

TOWN OFFICERS. *Clerk and Reg.*, Roland H. Gardner; Hours, 9 A.M.-5 P.M., closed Saturdays; Location, Town Hall; Tel., WOodward 6-0160.—*Asst. Clerks,* Joyce Gordon, Edith Linger.—*Treas. and Agent of Town Deposit Fund,* Edward M. Janis.—*Selectmen,* 1st, Clarence E. Costales, Rep., William M. Couch, Jr., Dem., Charles W. Naylor, Rep.—*Constables,* James W. Hatton,

Joseph Liberatore.—*Tree Warden*, James J. Kelley.—*Tax Collector*, Edith A. Cerretani.—*Assessors*, Edward M. Pauley, *Chm.*, Louis L. Bucciarelli, Brabdreth Symonds, Jr.—*Board of Tax Review*, V. Donald Hersam, Carl E. Ruscoe, Walter J. Shaw.—*Registrars of Voters*, Eleanor B. Weed, Rep., Roger B. Kelley, Dem.—*Supt. of Schools*, Albert P. Mathers.—*Board of Education*, Edwin Eberman, *Chm.*, Warren Blossom, Jeane M. Bucciarelli, Bennet H. Eskesen, Robert V. Harry, Stanley P. Mead, 1957; Marion Dickerman, James H. Eddy, Irene Elders, 1959.—*Board of Finance*, Clarence E. Costales, *Chm.*, *ex-officio*, Edward Glassmeyer, Charles F. Kelley, Theodore E. Kruglak, Gilbert B. Searles, James R. Thomas, W. Donald Wood, Leslie B. Young, William Zucker.—*Zoning Board*, John H. Waldron, *Chm.*, Robert S. Johnson, L. Emery Katzenbach, Walter R. Mansfield, Murray R. Whitsett.—*Zoning Board of Appeals*, Arba B. Marvin, *Chm.*, H. Clifford Burroughs, Daniel G. Dobbin, Julius Groher, F. David Lapham.—*Town Plan Commission*, Carlyle H. Black, *Chm.*, Joseph C. Bucciarelli, Raymond E. Burnes, Clarence E. Costales, *ex-officio*, Edward P. Dolan, *ex-officio*, James H. Mills, Vance O. Packard, James C. Roop, Mary F. Sefton.—*Director of Health*, Charlotte Brown, M.D.—*Chief of Police*, Henry Keller.—*Chief of Fire Dept.*, James Catto.—*Town Attorney*, Ira E. Hicks.—*Civil Defense Director*, Samuel F. Bickley. —*Justices of the Peace*, Alexander P. Aderer, Martin V. Apy, Jr., Albert F. Bertram, George T. Bye, Hoyt Catlin, Anthony Cerretani, Elliott Gilmore, Pedro E. Guerrero, Frank M. Mattiello, Patsy Moreno, Henry S. Noble, Reginald G. Reynolds, Charles D. Saxon, Jeroll R. Silverberg, George E. Wasey, Oscar C. Weaver.

NEW FAIRFIELD. Fairfield County.—Inc., May, 1740. Area, 25.8 sq. miles. Population, 1,236. Voting district, 1. Children, 432. Grand list, $4,270,485. Indebtedness, $115,000. Tax rate, 38 mills. Principal industry, agriculture. Transp.—Passenger: Served by buses of Flying Eagle Whiteway Lines, Inc. from Danbury and Poughkeepsie, N.Y.; also Walters Stages, Danbury to Putnam Lake and New York City. Freight: Served by N.Y., N.H. & H. R.R. Co. and numerous motor common carriers. Post office, Danbury, R.F.D. 3, 4; Brookfield, R.F.D.; Patterson, N.Y., R.F.D. 1; Brewster, N.Y., R.F.D. 3.

TOWN OFFICERS. *Clerk and Reg.*, George M. Nevius (P.O. and Exp., R.F.D. 3, Danbury); Hours, by appointment; Location, Town Hall; Tel., Danbury, PIoneer 6-2047.—*Asst. Clerks*, Harriet V. Disbrow, Clarissa E. Nevius.—*Treas.*, Joseph R. Bates (P.O., R.F.D. 3, Danbury).—*Selectmen*, 1st, Alfred Lobraico, Dem. (P.O., R.F.D. 3, Danbury), Sherman B. Farwell, Rep., George I. Weldon, Dem.—*Constables*, Ephraim F. Foster, Fred Klatte, George Platt.—*Tree Warden*, Daniel E. Gerow.—*Tax Collector*, Emily W. Brown. —*Grand Jurors*, James J. McCrory, Levi M. Peck, Granville D. Stubbs.—*Assessors*, James Camarata, Walter Dawson, William H. Raacke.—*Board of Tax Review*, Charles Beagle, Harry L. Carpenter, John F. Cowan.—*Registrars of Voters*, Ruth Havens, Rep., Louise Kranz, Dem.—*Agent of Town Deposit Fund*, Alfred Lobraico.—*Supt. of Schools*, Lester Lyon.—*Board of Education*,

Clara Delohery, John Lorz, William Murphy, Janet Smith, 1957; Earl Monroe, *Chm.*, Lawrence Dixon, Blanche Hatch, Charles Stroup, Jr., John L. Williams, 1959.—*Board of Finance*, Frank J. Feller, *Chm.*, Julius J. Bielizna, H. C. Bischoff, George Clausing, Raymond O. Reynolds.—*Zoning Board and Town Plan Commission*, Walter Gordon Merritt, *Chm.*, August Goelz, Thomas Keane, James J. McCrory, Robert P. Miller.—*Zoning Board of Appeals*, William Murphy, *Chm.*, Sherman B. Farwell, William McNamara, Frank Parisette, Raymond O. Reynolds.—*Director of Health*, Carl E. Getler, M.D. (P.O., R.F.D. 3, Danbury).—*Chief of Police*, Alfred Lobraico.—*Chief of Fire Dept.*, Kenneth F. Taylor.—*Town Attorney*, Julius J. Bielizna (P.O., R.F.D. 3, Danbury).—*Civil Defense Director*, Ephraim F. Foster.—*Justices of the Peace*, Michael Ashe, Frank Caltabellotta, James T. Kiely, Alfred Lobraico, Leo Mulreed, Frank Parisette, Ralph W. Reynolds, William G. Ruppell.

NEW HARTFORD. Litchfield County.—Inc., Oct., 1738. Area, 37.4 sq. miles. Population, 2,395. Voting districts, 2. Children, 632. Grand list, $5,504,950. Indebtedness, $440,000. Tax rate, 38 mills. Principal industries, agriculture and manufacture of plumbing supplies and typewriter parts. Transp.—Passenger: Served by buses of N.E. Trans. Co. from Hartford, Torrington and Winsted. Freight: Served by N.Y., N.H. & H. R.R. Co. and numerous motor common carriers. Post offices, New Hartford and Pine Meadow; other sections reached by R.F.D. 1, New Hartford; No. 2 from Winsted; No. 2 from Collinsville; No. 2 from Unionville; No. 2 and 3 from Torrington.

TOWN OFFICERS. *Clerk and Reg.*, Mrs. Charlotte S. Dufour; Hours, 10-12 A.M., 1-3 P.M.; Location, Town Hall; Tel., Winsted, FRontier 9-3978.—*Asst. Clerk*, Reinold M. Parker.—*Treas. and Agent of Town Deposit Fund*, Gilbert M. Chapman.—*Selectmen*, 1st, Hubert F. Callahan, Dem., Wallie A. Vienot, Dem., Lester S. Dickinson, Rep.—*Constables*, John A. Beauchemin, Louis G. Bombara, Stephen R. Chirico, Harold E. Johnson, Edward M. Mubarek, Arnold L. Vienot, Chester Wesolowski.—*Tree Warden*, Hubert F. Callahan.—*Tax Collector*, Harold E. Drake.—*Grand Jurors*, Vincent W. Baronowski, Frederick Brown, George Dietz, Calvin C. Goetz, Howard F. Osden.—*Assessors*, Frederick Newman, *Chm.*, John F. Dodge, Carl Lorentzen.—*Board of Tax Review*, Charles L. Anderson, George T. Leonard, Edward V. Sullivan.—*Registrars of Voters*, 1st Dist., Kathryn F. Carpenter, 2nd Dist., Blanche E. Chamberlain, Rep.; 1st Dist., Madeline Ahrens, 2nd Dist., Addie E. Barnes, Dem.—*Supt. of Schools*, Willis H. Umberger.—*Board of Education*, John P. Kinsey, *Chm.*, Henry Loomis, Ralph L. White, 1957; Clarrissa P. Knecht, Kenneth McGilton, Edward M. Mubarek, 1959; Howard F. Brown, Henry C. Messenger, Howard F. Tallon, 1961.—*Board of Finance*, Merrill Hill, *Chm.*, Irving J. Burdick, Rudolph E. Goldbeck, Pauline Litin, John B. Tamburini.—*Zoning Board*, Charles A. Warner, *Chm.*, Darnall Burks, Carl N. Carlson, Robert E. Stedman, Emil D. Straickosh.—*Zoning Board of Appeals*, Eugene Chipman, Belone Fournier, Leo J. Langevin, Harold N.

Marsh, Jr., Raymond E. Mortensen.—*Town Plan Commission*, Darnall Burks, *Chm.*, William Getchell, John V. Hayward, Edwin Kline, Mary P. Ryan.—*Director of Health*, Heinz W. Markwald, M.D.—*Chief of Police*, Hubert F. Callahan.—*Chief of Fire Dept.*, Charles A. Warner.—*Town Attorney*, H. Roger Jones.—*Civil Defense Director*, Hubert F. Callahan.—*Justices of the Peace*, Vincent W. Baronowski, Eugene H. Chipman, Sr., Nicholas B. Eddy, Ervin R. Goodwin, Edward C. Mortensen, Harold C. Vienot.

NEW HAVEN. New Haven County.—Settled, April, 1638; named, August, 1640; Inc., 1784; town and city consolidated, Nov., 1895. Area, 22.5 sq. miles. Population, 164,443. Voting districts, 33. Children, 27,350. Grand list, $474,782,460. Indebtedness, $15,000,959. Tax rate, Wards 1 to 31 incl. and Ward 33, 35.5 mills; Ward 32, 17.69 mills plus 4 mills Fairmount Association. Principal industries, manufacture of guns, ammunition, hardware, clocks, watches, rubber goods, corsets and clothing, machinery, machine tools, wire and wire goods, insulated wire and insulators, paper boxes, toys, automobile radiators, boilers, cigars, razor blades, automobile ignition, replacement equipment, model airplanes. Transp.—Passenger: Served by N.Y., N.H. & H. R.R. Co. and buses of N.E. Trans. Co. from Hartford, Waterbury and Danbury; Conn. Co. from Waterbury and Bridgeport; and New Haven & Shore Line Railway Co. from New London, Wallingford and Middletown; Auto Coach service, Greyhound and other national lines. Freight: Served by N.Y., N.H. & H. R.R. Co. and numerous motor common carriers. Post offices, New Haven, Westville and Yale Station.

CITY OFFICERS. *Mayor*, Richard C. Lee, Dem.—*Controller*, Frederick L. Cronan.—*Treas.*, Miriam Horowitz.—*City Clerk*, Milton Rice.—*Tax Collector*, Vincent R. Marenna.—*City Sheriff*, Gabriel Kasprzycki.—*Registrar of Vital Statistics*, Andrew Casolino.—*Registrars of Voters*, Victor E. Rosien, Rep., Thomas F. Keyes, Dem.—*Corporation Counsel*, George W. Crawford.—*Asst. Corporation Counsels*, B. Fred Damiani, Charles Henchel, Harold M. Mulvey.—*Special Asst. Corporation Counsels*, Norton M. Levine, Horace F. Trotta.—*Director of Welfare*, Francis W. Looney.—*Chief of Police*, Francis V. McManus.—*Chief of Fire Dept.*, Thomas J. Collins.—*City Engineer*, William M. Bolton.—*Building Inspector*, Henry G. Falsey.—*Supt. of Schools*, Justin L. O'Brien.—*Director of Parks*, James E. Coogan.—*Recreation*, Harold Doheny.—*Secretary and Librarian Free Public Library*, Lindsey Brown.—*Director of Health*, Clement F. Batelli, M.D.—*Director of Public Works and Acting Lamp Inspector*, Arthur T. Barbieri.—*Sealer of Weights and Measures*, Frank J. Reynolds.—*City Plan Commission*, Mayor Richard C. Lee, *ex-officio*, City Engineer William M. Bolton, Alderman Francis M. Gersz, Angus M. Fraser, George F. Barnes, James D. Kauffman.—*President of Board of Aldermen*, William T. O'Connell; *Clerk*, Milton Rice.—*Ward Aldermen*, 1st Ward, Charles Blitzer; 2nd Ward, Harry J. Cohen; 3rd Ward, Leon A. Medvedow; 4th Ward, Harry G. Barone; 5th Ward, Frank Guarino; 6th Ward, James P. Slavin; 7th Ward, Rose O. Migliore; 8th Ward, Salvatore M. Villano; 9th Ward,

Helen D. Galvin; 10th Ward, Michael DePalma; 11th Ward, Louis Ragozzino; 12th Ward, Salvatore Ferraiuolo; 13th Ward, Francis M. Gersz; 14th Ward, Bartholomew F. Guida; 15th Ward, Robert M. Vogel; 16th Ward, Daniel J. Dunn; 17th Ward, Bernard J. Geelan; 18th Ward, James F. Spillane, Jr.; 19th Ward, James E. Keyes; 20th Ward, John N. Reynolds; 21st Ward, Charles J. Marches; 22nd Ward, Nathan D. Portnoy; 23rd Ward, Leanor L. Wexler; 24th Ward, Gilbert H. Winnick; 25th Ward, Christopher Proto; 26th Ward, Joseph F. Looney; 27th Ward, William T. O'Connell; 28th Ward, Paul J. Falsey; 29th Ward, Andrew S. Anastasio; 30th Ward, Richard Ketover; 31st Ward, Francis Beach; 32nd Ward, William Savinelli; 33rd Ward, Lawrence Conventy.—*Civil Defense Director,* Robert F. Corley.

TOWN OFFICERS. *Town Clerk,* Joseph A. Gianelli; Hours, 9 A.M.-5 P.M., Monday through Friday; Location, 200 Orange St., Room 204; Tel., LOcust 2-0151, Ext. 217.—*Reg. of Vital Statistics,* Andrew Casolino.—*Asst. Clerk,* Alice J. Sheehan.—*Treas.,* Miriam Horowitz.—*Purchasing Agent,* George F. Robinson.—*Selectmen,* Samuel C. Schlein, Richard W. Brown, John F. Kelleher, Harry Bernblum, Albert Calandrella.—*Constables,* Jack Friedler, John Inorio, Samuel O. Mendelstein, Jeremiah J. O'Connor, Joseph Pecararo.—*Tree Supt.,* Joseph Lobasz.—*Tax Collector,* Vincent R. Marenna.—*Assessors,* Louis F. Abt, *Pres.,* Michael Franco, Thomas F. King, Benjamin Levine, Charles W. Tremper.—*Board of Tax Review,* Nicholas W. Mona, *Chm.,* Harry J. Cohen, James T. Golden.—*Registrars of Voters,* Victor E. Rosien, Rep., Thomas F. Keyes, Dem.—*Agent of Town Deposit Fund,* Union & New Haven Trust Company.—*Supt. of Schools,* Justin L. O'Brien.—*Board of Education,* Mrs. Harry Barnett, Mrs. Alfred Kay, 1956; Harry A. Conte, Maynard Mack, *Vice Pres.,* 1957; Mitchell Sviridoff, 1958; William J. Clancy, *Pres.,* Gustave Welter, 1959.—*Board of Finance,* Mayor Richard C. Lee, *Chm., ex-officio,* Controller Frederick L. Cronan, *ex-officio,* Maurice H. Bailey, William J. Falsey, Bernard J. Geelan, Frank J. Grady, Jr., James E. Heerin, Thomas Hooker, Alphonse J. Mongillo.—*Zoning Board of Appeals,* William J. Sullivan, *Chm.,* Gilbert H. Winnick, *Secy.,* Sidney C. Stone, Leonard D. Velardi, Albert R. Webber.—*City Plan Commission,* Angus M. Fraser, *Chm.,* George F. Barnes, Francis M. Gersz, James D. Kauffman, William M. Bolton, *City Engineer.—Director of Health,* Clement F. Batelli, M.D.—*Chief of Police,* Francis V. McManus. —*Chief of Fire Dept.,* Thomas J. Collins.—*Town Attorney,* Vincent Villano.—*Civil Defense Director,* Robert F. Corley; *Deputy Director,* Andrew J. Flanagan.—*Controller,* Frederick L. Cronan.—*Justices of the Peace,* Murray Abraman, Thomas Antollino, Frank J. Armstrong, Frederick E. Asmus, Jay Augur, John W. Barclay, Edward Bellen, Irvin E. Bernstein, Hubert J. Birney, Kathleen B. Bishop, Gerald W. Brownstein, Michael F. Cane, Lawrence C. Caplan, Benjamin Chalsky, Hubert Chidsey, Reuben Clugman, Harry Cohen, Esther I. Cohn, Julia Damiani, George Devit, Albert B. Dibble, Anthony DiPalma, Joseph D. DiSesa, Michael D'Onofrio, Edward Donohue, Sherman Drutman, Alphonse Esposito, Joseph A. Esposito, Frederick Fer-

rucci, Alexander J. Festa, Miriam Fisher, Peter Franco, Albert W. Ginsberg, Benjamin Goodwin, Arthur Grannis, Stephen Grasso, Agnes G. Healy, Victoria M. Heigelmann, Herman Hodes, Irving Horowitz, Joseph Hosen, Thomas C. Hunter, Joseph Iannucci, Henry T. Istas, Louis S. Izzo, Bessie Johnson, William J. Kennedy, Louis A. Larsen, Arthur W. Lenzi, Jessie M. Levine, Bernard T. Levitsky, Leonard L. Levy, Michael Libero, Philip E. Mancini, Jr., Julius Marcarelli, Jr., Constantine J. Margoles, Harriette Markiewicz, Anthony Mastriano, Pasquale G. Mauro, Dominic Mazzola, John McMullen, Pasquale Mingione, V. William Montalto, Silvio C. Montesi, John W. Moore, James A. Morcaldi, Irene K. Murray, Thomas O'Dea, Ralph Pizzorusso, Philip Platcow, Gale Pollard, Christopher Proto, Morris Rabinowitz, Harold Silver, Herbert T. Smith, Edward S. Snyder, Bernard J. Spector, Irving E. Stroh, John J. Sweeten, Arnold H. Thalberg, John A. Tomasi, James A. Varrone, Eva Wasserman, Henry Zandri.

NEWINGTON. Hartford County.—Inc., July 10, 1871; taken from Wethersfield. Area, 13.7 sq. miles. Population, 9,110. Voting district, 1. Children, 3,218. Grand list, $49,208,820. Indebtedness, $4,968,000. Tax rate, 32 mills. Principal industries, agriculture and manufacture of airplane parts, ball bearings, dies, gauges, tools and plumbing supplies. Transp.—Passenger: Served by N.Y., N.H. & H. R.R. Co. and buses of Conn. Co. from Hartford; and Conn. Railway & Lighting Co. from New Britain. Freight: Served by N.Y., N.H. & H. R.R. Co. and numerous motor common carriers. Post office, Newington. Rural free delivery.

TOWN OFFICERS. *Clerk and Reg.*, Edward S. Seremet; Hours, 9-12 A.M., 1-5 P.M.; Location, 1223 Main St.; Tel., MOhawk 6-9950. —*Treas. and Agent of Town Deposit Fund*, Robert Christensen.—*Selectmen*, 1st, Edmund J. Keleher, Rep., Westley E. Goodale, Rep., Bertil A. Larson, Dem.—*Tree Warden*, Fred Stamm.—*Tax Collector*, Robert J. Muller.—*Assessor*, Boyhan Bayus.—*Board of Tax Review*, Lucius Dean, George Holt, George Hutchinson.—*Registrars of Voters*, Helen A. Delemarre, Rep., Julia M. Kurtz, Dem.—*Supt. of Schools*, John W. Wallace.—*Board of Education*, Richard L. McCusker, Thomas M. Purtell, Jean B. Wetherbee, 1957; Bernard S. Goodrich, *Chm.*, Mae B. Flaherty, William W. Sprague, 1959; H. Robert Donaldson, Edythe K. Mandell, John T. Wilcox, 1961.—*Board of Finance*, Cedric Thompson, *Chm.*, Sumner W. Atkins, Richard Hurlburt, Albert Jorgensen, Nels M. Valerius, Charles H. Walters.—*Zoning Board*, Bruce Henn, *Chm.*, Donald Amidon, Donald Clark, William Comstock, Harry H. Jackson.—*Zoning Board of Appeals*, Harold R. Bengston, *Chm.*, Morton T. Brown, William Dush, Robert Peyton, Paul J. Westermeyer.—*Town Plan Commission*, Charles H. Sherwood, *Chm.*, Robert W. Jones, Robert H. Lienhard, S. Arnold Smith, Robert Taylor.—*Director of Health*, Alan A. Dun, M.D.—*Chief of Police*, William E. Halleran. —*Chief of Fire Dept.*, Gustave T. Bochman.—*Town Attorney*, Cyril Coleman (P.O., Hartford).—*Civil Defense Director*, Paul M. Witter.—*Justices of the Peace*, Glenn C. Atkyns, John J. Balletti, Almeron S. Churchill, William Controvillas, Edward J.

Dauphin, William V. Dworski, Patrick H. Flaherty, Sophia G. Kasmer, Waldemar J. Lach, Harry E. Mandell, Benedict Paternostro, Willis J. Schroeder, Jerome A. Scoler, Paul Shipman, Raymond L. Stoddard, Paul J. Westermeyer.

NEW LONDON. New London County.—Settled, 1646; named, March 11, 1658; Inc., Jan., 1784. Town and city are co-extensive. Area, 6.2 sq. miles. Population, 30,551. Voting districts, 5. Children, 5,531. Grand list, $65,733,147. Indebtedness, $5,126,000. Tax rate, 41 mills. Principal industries, ship building and repair, marine construction and manufacture of collapsible tubes, dentifrice, chucks, broaches, paper products, turbines, women's wear, children's wear, doors, windows, interior trim, food products, metal toys. Transp.—Passenger: Served by N.Y., N.H. & H. R.R. Co., the Central Vermont Railway and buses of Conn. Co. from Norwich; Greyhound Line from New York to Boston; New Haven & Shore Line Railway Co., Inc., from New Haven and Westerly, R.I.; New London-Niantic Coach Co. from Niantic; and Marian K. Pajer from Willimantic and Stafford Springs. Freight: Served by N.Y., N.H. & H. R.R. Co. and Central Vermont Railway and numerous motor common carriers; steamboat connections with Long Island and Fishers Island, N.Y. Post office, New London.

CITY OFFICERS. *City Manager*, Edward R. Henkle.—*Mayor*, Thomas G. Martin.—*Councilors*, Thomas J. Griffin, Walter J. Harvey, Anthony J. Impellitteri, John P. Janovic, Frank N. Kelly, Moses A. Savin.—*City and Town Clerk*, vacancy.—*Asst. City and Town Clerk*, Elizabeth T. Roath.—*Director of Finance*, Herbert G. Huntley.—*City Treas.*, Mary Belden.—*Director of Law*, Edmund J. Eshenfelder.—*Assessor*, Norman H. Miller.—*Tax Collector*, J. Hull Manwaring.—*Purchasing Agent*, William J. Ruddy.—*Supt. of Streets*, William M. Baker.—*Director of Welfare*, John M. Kamercia.—*Inspector of Buildings and Sealer of Weights and Measures*, Burton T. Gates.—*City Engineer*, Charles P. DeBiasi.—*Supt. of Water and Sewer Maintenance*, Gordon Beckwith.—*Asst. City Engineer*, John M. Wallace.—*City Physician*, Joseph M. Wool, M.D.—*Director of Health*, Benjamin N. Pennell, D.V.S.—*City Sheriffs*, Morris Levine, Alfred Moutran.—*Chief of Police*, John J. Courtney.—*Chief of Fire Dept.*, Frank Sullivan.

TOWN OFFICERS. *Clerk and Reg.*, vacancy; Hours, 8 A.M.-5 P.M., except Saturday; Location, City Hall, 181 State St.; Tel., GIbson 3-7038.—*Asst. Clerk*, Elizabeth T. Roath.—*Treas. and Agent of Town Deposit Fund*, Mary Belden.—*Selectmen*, Mary J. Riley, Laurette J. Beckwith, L. Mary McTigue.—*Tree Warden*, William M. Baker.—*Tax Collector*, J. Hull Manwaring.—*Assessor*, Norman H. Miller.—*Board of Tax Review*, Angelo Ferace, Thomas L. Martin, Raymond L. Quinn.—*Registrars of Voters*, Evelyn E. Clark, Rep., Grace M. Podeszwa, Dem.—*Supt. of Schools*, John F. Murphy, Sr.—*Board of Education*, A. Richard Cushman, *Chm.*, Frederick W. Edgerton, *Secy.*, Helen F. Lena, 1956; Joseph J. Castanza, Frederick W. Goodrich, Edward P. Neilan, 1957.—*Board of Finance*, Curtis J. Norris, *Pres.*, Joseph

A. Stanners, *Secy.*, Paul P. Cavanagh, William P. Miner, Harry M. Shalett, Sr.—*Zoning Board of Appeals,* John L. Aitchison, *Pres.*, Elizabeth Larrabee, *Secy.*, Walter T. Murphy, Ezekiel Spitz, Joseph M. Sullivan.—*Planning Board,* Wilson C. Fox, *Pres.*, Louis Sala, *Vice Pres.*, H. Eugene Grieshaber, J. Lawrence Peters, Isadore Tarnapol.—*Director of Health,* Benjamin N. Pennell, D.V.S.—*Chief of Police,* John J. Courtney.—*Chief of Fire Dept.*, Frank Sullivan.—*Director of Law,* Edmund J. Eshenfelder.—*Civil Defense Director,* Frank N. Kelly.—*Justices of the Peace,* Louis A. Acampora, Josephine H. Aimette, William A. Cabral, Agatha B. Callahan, Harold B. Dean, Thomas F. Dorsey, Merrill S. Dreyfus, Joseph Dymnicki, Louis J. Esposito, Anthony Facas, Harry Frischman, Raymond J. Gentilella, Jesse Greenes, Anthony J. Impellitteri, John P. Janovic, Morton L. Kenyon, Earle A. Kloter, Abraham A. Lubchansky, Thomas L. Martin, James A. May, Matteo J. Miceli, Alfred Moutran, Thomas E. Piacenti, Alpheus J. Rankfell, Mary J. Riley, M. Elsie Sheedy, Jacob Sherb, Charles L. Silva, Abram A. Washton.

NEW MILFORD. Litchfield County.—Inc., Oct., 1712. Area, 64.8 sq. miles. Population, 5,799. Voting district, 1. Children, 1,298. Grand list, $26,243,753. Indebtedness, $770,000. Tax rate, 21 mills. Principal industries, agriculture, processing of concentrated food, the dyeing and bleaching of textiles and manufacture of furniture, leather goods and accessories, transformers, electronics, prefabricated woodwork; two hydro electric plants are located here. Transp.—Passenger: Served by N.Y., N.H. & H. R.R. Co. and buses of N.E. Trans. Co. from Danbury; and the E. J. Kelley Co. from Torrington. Freight: Served by N.Y., N.H. & H. R.R. Co. and numerous motor common carriers. Post offices, New Milford and Gaylordsville. Rural free delivery.

Town Officers. *Clerk and Reg.*, Howard H. Peck; Hours, 9 A.M.-5 P.M., Saturday, 9-12 A.M.; Location, Town Hall, Main St.; Tel., ELgin 4-5246.—*Treas. and Agent of Town Deposit Fund,* Philip E. Worley.—*Selectmen,* 1st, E. Paul Martin, Dem., Clement H. Noble, Rep., Truman T. Richmond, Dem.—*Constables,* Frederick C. Anderson, John B. Benson, H. Kenneth Couch, Carlton P. Day, Melville G. Keifer, Henry Kwasniewski, Albert Trautmann.—*Tree Warden,* Wallace F. Ferriss.—*Tax Collector,* Theresa M. Keating. —*Assessors,* S. Boynton Ferriss, *Chm.*, Daniel H. Cummings, Patrick R. Iasiello.—*Board of Tax Review,* Merritt B. Barker, *Chm.*, Edward H. Heacock, Gerald J. Keefe.—*Registrars of Voters,* Ann I. Noble, Rep., Eric E. J. Petersen, Dem.—*Supt. of Schools,* Weldon R. Knox.—*Board of Education,* Yazah Douskey, *Chm.*, Bianca R. Bradbury, Paul W. Caldwell, Elizabeth Dolan, 1957; M. Joseph Lillis, Edward F. Mack, Emma T. Roth, Harold S. Wallian, 1959; Elmer E. Carlson, John P. Cuyler, Gertrude C. Leahey, Robert M. Spatol, 1961.—*Board of Finance,* J. Leo Murphy, *Chm.*, Henry J. Brant, William X. Martin, Charles J. Osborne, C. Ernest Peterson, Fredrick P. Planz.—*Director of Health,* Howard G. Stevens, M.D.—*Chief of Police,* E. Paul Martin,—*Chief of Fire Dept.*, Thomas J. Leahey.—*Town Attorney,* Harry B. Bradbury.—

Civil Defense Director, Harry B. Bradbury.—*Justices of the Peace,* Anne A. Barringer, Frank C. Beach, James R. Dolan, Norman M. Dube, Francis S. Ferriss, S. Boynton Ferriss, Sr., Wallace F. Ferriss, Alice C. Kennel, J. Leo Murphy, Ann I. Noble, Charles J. Osborne, Eric E. J. Petersen, Paul S. Richmond, Truman T. Richmond, Robert W. Tiemann, Philip E. Worley.

NEWTOWN. Fairfield County.—Inc., Oct., 1711. Area, 58 sq. miles. Population, town, 7,448; borough, 782. Voting districts, 2. Children, 1,313. Grand list, $19,596,662. Indebtedness, $1,045,000. Tax rate, 29 mills. Borough grand list, $3,362,260. Tax rate, 2 mills. Principal industries, agriculture and manufacture of fire hose, pressure gauges, plastics, paper boxes and wire brushes. Transp.—Passenger: Served by buses of the Flying Eagle Whiteway Lines, Inc. from Danbury, New Haven, Waterbury and Hartford; N.E. Trans. Co. from Danbury, Waterbury and Hartford; and Intercity Coach Co. from Danbury and Bridgeport. Freight: Served by N.Y., N.H. & H. R.R. Co. and numerous motor common carriers. Post offices, Newtown, Sandy Hook, Botsford and Hawleyville.

Borough Officers. P.O., c/o Warden, Newtown.—*Warden,* Russell F. Strasburger, V.M.D.—*Clerk,* William Walsh.—*Burgesses,* Richard F. Burdett, Raymond T. Connor, Wallace W. DeLaney, Walter L. Glover, William Walsh, William S. Wilson.—*Fire Inspector,* William A. Honan, Jr., Albert H. Nichols, Edward E. Wight.—*Treas.,* William S. Wilson.—*Pound Keeper,* John A. Carlson.—*Assessors,* Charles M. Goodsell, Mabel Heasley.—*Board of Tax Review,* Fred Buermeyer, Karl Knaur.—*Registrar of Voters,* Ervin C. Stickles, Jr.—*Tax Collector,* Warren Earll.—*Building Inspector,* Ervin C. Stickles, Jr.—*Zoning Board,* Richard F. Burdett, *Chm.,* Norman Fedde, Joseph F. Hellauer, Willard E. Mitchell, Wilbur O. Peet.—*Zoning Board of Appeals,* Wallace W. DeLaney, Miles Harris, Harold E. Harvey, Clifford Johnson, D.D.S., Bradley Randall.—*Civil Defense Director,* Russell F. Strasburger, V.M.D.

Town Officers. *Clerk and Reg.,* Herbert H. Cutler; Hours, 9 A.M.-5 P.M., Monday through Friday; Location, Edmond Town Hall, P.O. Box 69; Tel., GArden 6-2501, Ext. 3.—*Asst. Clerk,* Barbara Parker.—*Treas. and Agent of Town Deposit Fund,* Herman W. Parker.—*Selectmen,* 1st, Edward J. Coleman, Rep., Edward E. Knapp, Rep., Jack Rosenthal, Dem.—*Constables,* Albert Boyson, Kenneth Casey, Alfred Karcheski, Robert Leibold, Kenneth Shaw, Willis Tomlinson, Wilbur Watson.—*Tree Warden,* Sanford Mead, Jr.—*Tax Collector,* George A. Jackson.—*Assessors,* Charles M. Goodsell, *Chm.,* Robert Mount, Ronald Olson.—*Board of Tax Review,* H. Gould Curtis, *Chm.,* Raymond L. Hall, Ross Phillips.—*Registrars of Voters,* 1st Dist., Ervin C. Stickles, Jr., 2nd Dist., Joseph H. A. Symonds, Rep.; 1st Dist., Fred J. Carmody, 2nd Dist., John R. Kelly, Dem.—*Supt. of Schools,* Carl A. LeGrow.—*Board of Education,* Nelson G. Curtis, *Chm.,* Miles Harris, 1957; Frederic Rees, *Secy.,* Sylvea B. Smith, 1959; James N. Greene, James Osborne, Jr., 1961.—*Board of Finance,* William W. Holcombe, *Chm.,* Harry Greenman, Allen Northey Jones, George Kaynoe, Pauline W.

Knibloe, Louis Oetjen.—*Zoning Board*, Richard F. Burdett, *Chm.*, Arthur H. Christie, Norman A. Fedde, Joseph F. Hellauer, Willis R. Tomlinson.—*Zoning Board of Appeals*, Clifford G. Johnson, *Chm.*, Wallace DeLaney, Miles Harris, Harold E. Harvey, Bradley Randall.—*Town Plan Commission*, George W. Northrop, *Chm.*, Joseph L. Bennitt, James Carmichael, Arthur H. Christie, Albert F. Clear, Jr., Lily Goosman.—*Director of Health*, J. Benton Egee, M.D.—*Chief of Police*, Edward J. Coleman.—*Chief of Fire Dept.*, Albert H. Nichols.—*Town Attorney*, Joseph H. A. Symonds (P.O., Sandy Hook).—*Civil Defense Director*, Harry F. Greenman.—*Justices of the Peace*, Anthony Amaral, Henry G. Carlson, John A. Carlson, David E. Cassidy, Alvin B. Coger, Raymond T. Connor, Otto W. Heise, Louis C. Lovell, Sarah F. Mannix, Edward S. Pitzschler, Max Schimelman, David Steinfeld.

NORFOLK. Litchfield County.—Inc., Oct., 1758. Area, 46.8 sq. miles. Population, 1,572. Voting district, 1. Children, 370. Grand list, $5,224,326. Indebtedness, $155,000. Tax rate, 29.25 mills. Principal industries, agriculture and manufacture of fluorescent starters. Transp.—Passenger: Served by buses of Harry Ablahadian from Winsted and North Canaan. Freight: Served by numerous motor common carriers. Post office, Norfolk.

TOWN OFFICERS. *Clerk and Reg.*, Miss Alta Hall (Exp., Canaan); Hours, 8-12 A.M., 2-5 P.M., closed Saturday; Location, Norfolk Savings Bank Building, P.O. Box 305; Tel., KImball 2-5679.—*Asst. Clerk*, Sarah A. W. Burr.—*Treas. and Agent of Town Deposit Fund*, Seymour L. Holbrook.—*Selectmen*, 1st, John J. Curtiss, Dem., Norman E. Smith, Rep., Philip L. Marchand, Dem. —*Constables*, Ralph E. Deloy, Vincent Garrity, Curtis F. Platt, Alfred T. Roberts, William A. Tierney.—*Tree Warden*, John J. Curtiss.—*Tax Collector*, George I. Malcom.—*Grand Jurors*, Christopher A. Birmingham, Harold S. Brown, Richard S. Childs, Harvey N. Ford, Howard Malcom.—*Assessors*, M. Norman Mitchell, *Chm.*, Casil W. Beecher, George E. Lyford.—*Board of Tax Review*, Clarence W. Card, *Chm.*, Maude V. Curtiss, Mrs. Harry E. Root.—*Registrars of Voters*, Olive E. Schmeltz, Rep., Mary F. O'Connell, Dem.—*Supt. of Schools*, Bernhard W. Schneider.—*Board of Education*, Burton Andrews, Dorothy N. Card, Sebastiano R. Giansiracusa, 1956; Anita C. Browne, Paul Stotler, Donald Tierney, 1957; Richard I. Barstow, *Chm.*, Jeanne L. Baurer, John Lossin, 1958.—*Director of Health*, Frank D. Ursone, M.D.—*Chief of Police*, Edwin N. Masters.—*Chief of Fire Dept.*, Ellis Sylvernale.—*Town Attorney*, Edward J. Quinlan, Jr.—*Civil Defense Director*, Norman E. Smith.—*Justices of the Peace*, Sebastiano R. Giansiracusa, William F. Hill, Harris R. Hunt, M. Norman Mitchell, Edward J. Quinlan, Jr., Edwin A. Springer, Jeremiah J. Torrant, Robert B. Whiting.

NORTH BRANFORD. New Haven County.—Inc., May, 1831; taken from Branford. Area, 28 sq. miles. Population, 2,017. Voting districts, 2. Children, 713. Grand list, $7,514,140. Indebtedness, bonded, $720,000. Surplus, $76,586.60. Tax rate, 38 mills. Principal industries, agriculture and trap rock (the New

Haven Trap Rock Co. has one of the largest trap rock quarries in the East and ships by rail; has tidewater docks at Pine Orchard). Transp.—Passenger: Served by buses of North Branford Coach Company from New Haven. Freight: Served by numerous motor common carriers. Post offices, North Branford and Northford.

TOWN OFFICERS. *Clerk and Reg.*, Mrs. Ruth J. Beers (Exp., Branford); Hours, by appointment between 9 A.M.-5 P.M.; Location, Library Place; Tel., Branford, HUbbard 8-0016.—*Asst. Clerks*, Evelyn W. Hill, Carrie T. Holabird.—*Treas. and Agent of Town Deposit Fund*, Stanley T. Williams (P.O., Northford).—*Selectmen*, 1st, Alden S. Hill, Rep., Merton F. Wright, Rep., Joseph J. Ochenkowski, Dem.—*Constables*, Charles R. Leonard, *Chief*, Michael Amatrudo, Anthony P. DaCunto, Anthony DeConte, Stephen W. Gedrim, Kenneth Lewis, Robert H. Newton.—*Tree Warden*, Alden S. Hill.—*Tax Collector*, Charles R. Leonard.—*Grand Jurors*, Robert W. Bruce, Lawrence A. Christenson, Burton S. Colter, Frederick Kroll, Frank H. Miller, William O. VanBlarcom.—*Assessors*, Robert H. Newton, Anthony Rapone, Frank H. Snow.—*Board of Tax Review*, John A. Hart, Frank Marinuzzi, Frank R. St. John.—*Registrars of Voters*, 1st Dist., Ruth M. Foote, 2nd Dist., Ruth L. Gallager, Rep.; 1st Dist., Eileen A. Maloney, 2nd Dist., Mary Sacco, Dem.—*Supt. of Schools*, Charles H. Abell.—*Board of Education*, George H. Gallager, *Chm.*, Mary L. Hart, Robert F. Macmillen, 1957; Roger H. Coleman, Harold J. Ivey, Marie P. Moore, 1959.—*Board of Finance*, Ellsworth B. Foote, *Chm.*, Eileen C. Kearney, Edward C. Levesque, William D. Moore, Erwin C. Petry, Walter S. Snow.—*Zoning Board*, George H. Crosson, *Chm.*, Edward C. Jerz, Richard Kithil, Richard A. Page, Michael Sansevero.—*Zoning Board of Appeals*, Howard L. Irish, *Chm.*, Peter P. Gedrys, Frederick Kroll, Gordon S. Miller, Wilbur P. Young.—*Town Plan Commission*, Richard M. Hemenway, *Chm.*, Henry P. Forte, Leonard W. Labaree, Frank H. Miller, Arthur J. Richardson.—*Director of Health*, Sterling P. Taylor, M.D. (P.O., North Haven).—*Chief of Constabulary*, Charles R. Leonard.—*Chief of Fire Dept.*, John J. Hartigan.—*Town Attorney*, Ellsworth B. Foote.—*Civil Defense Director*, Alden S. Hill.—*Justices of the Peace*, Ralph W. Colter, Joseph F. Dolan, Clifford J. Heilig, Ralph H. Holabird, William F. Luedee, John O'Neill, Albert F. Traub, Joseph C. Wickum, Jean H. Williams, Stanley T. Williams.

NORTH CANAAN. Litchfield County.—Inc., May, 1858; taken from Canaan. Area, 20.2 sq. miles. Population, 2,647. Voting district, 1. Children, 529. Grand list, $6,808,133. Indebtedness, none. Tax rate, 30 mills. Principal industries, agriculture and manufacture of electrical devices. specialty manufacturing (Wash-N-Dri Towelette), safety devices for aviators, life rafts, etc. Transp.—Passenger: Served by N.Y., N.H. & H. R.R. Co. and buses of the Lakeland Bus Service from Canaan to Millerton, New York and Arrow Bus Line from Albany to Hartford. Freight: Served by N.Y., N.H. & H. R.R. Co. and numerous motor common carriers. R.F.D. route from Canaan post office. Post offices, Canaan and East Canaan.

TOWN OFFICERS. *Clerk and Reg.*, Mrs. Cora D. Stevens (P.O. and Exp., Canaan); Hours, 10-12 A.M., 1-4 P.M.; Location, Main St.; Tel., Canaan, TAylor 4-7246.—*Asst. Clerks*, Regina W. McCarthy, Anna B. Roger.—*Treas. and Agent of Town Deposit Fund*, Francis W. McCarthy (P.O., Canaan).—*Selectmen*, 1st, Natale Dalone, Rep. (P.O., Canaan), C. Frank Hitchcock, Rep., Edwin B. Stone, Dem.—*Constables*, Keith N. Beebe, Richard E. Bergenty, Robert Davidson, Harold Dickinson, Warren J. Foley, Stanley J. Segalla, Foss B. Webb.—*Special Constable*, Ernest Osborne.—*Tree Warden*, Natale Dalone.—*Tax Collector*, Peter J. Foley.—*Grand Jurors*, Victor Coe, Jr., Gennaro Col, Robert duVergey, Andrew V. Potter, Herman Stoecker, Charles Vanicky.—*Assessors*, Norman W. Moore, Lawrence J. Ranolde, Frank A. Whiting.—*Board of Tax Review*, Paul L. Hammer, Ernest P. Riva, William A. Wright.—*Registrars of Voters*, Virginia S. Christinat, Rep., Mary V. O'Neil, Dem.—*Supt. of Schools*, Ina C. Sartorius.—*Board of Education*, Edward W. Houston, Mabel A. Miller, 1957; Paul Amenta, G. Edward Byers, 1959; Lawrence Eddy, *Chm.*, Edward McGuire, 1961.—*Board of Finance*, Frank A. Whiting, *Chm.*, Charles A. Beaujon, Jr., Allyn Fuller, George F. Laffargue, Roy S. Perkins, Earle E. Smedick.—*Director of Health*, Robert C. Sellew, M.D. (P.O., Canaan).—*Town Police Officer*, Earle E. Smedick.—*Chief of Fire Dept.*, John Mullen.—*Town Attorney*, John F. Bianchi (P.O., Canaan).—*Civil Defense Director*, Victor W. Phifield.—*Justices of the Peace*, John F. Bianchi, George B. Hardenbergh, Edward W. Houston, Elton T. Nolan, Arthur D. Nosworthy, Richard E. Powell, Lester B. Root.

NORTH HAVEN. New Haven County.—Inc., Oct., 1786; taken from New Haven. Area, 20.9 sq. miles. Population, 9,444. Voting districts, 3. Children, 3,414. Grand list, $49,835,349. Indebtedness, $3,829,000. Tax rate, 23 mills. Principal industries, manufacture of aircraft, abrasives, asbestos, paper boxes, miscellaneous non-metallic mineral products, cutlery, tools and general hardware, industrial chemicals, miscellaneous wood products, structural clay products, fertilizers, machinery, professional and service equipment, plumbing and heating. Transp.—Passenger: Served by N.Y., N.H. & H. R.R. Co. and buses of N.E. Trans. Co. from New Haven and Hartford; and Conn. Co. from New Haven and Wallingford. Freight: Served by N.Y., N.H. & H. R.R. Co. and numerous motor common carriers. Post office, North Haven.

TOWN OFFICERS. *Clerk and Reg.*, Sidney A. Singer; Hours, 9 A.M.-4:30 P.M., Monday through Friday; Location, Town Hall, Church St.; Tel., New Haven, CEdar 9-1636.—*Asst. Clerks*, Veronica Beauchamp, Christine Mantiglia.—*Treas.*, Harry G. Wiberg.—*Selectmen*, 1st, Elmer W. Davis, Rep., Robert N. Giaimo, Dem., Vacancy.—*Constables*, Rocco A. Franco, Thomas E. Glenn, Harold Olson, Leonard Prunier, Lawrence R. Sargent, George H. Townsend, Hiram Yopp.—*Tree Warden*, Angelo G. Binardo.—*Tax Collector*, Sidney A. Singer.—*Grand Jurors*, Lewis E. Caplan, John F. Cipriano, Edward Falsey, Fleming J. James, Jr., Daniel D. Morgan, William J. Ryan.—*Assessors*, Charles M. Anderson,

Ross B. Judd, Wilbur F. Story.—*Board of Tax Review*, Walter J. Blakeslee, Oscar L. Smith, Raymond Wooding.—*Registrars of Voters*, Earle C. Fowler, Rep., John H. Burnes, Dem.—*Agents of Town Deposit Fund*, Carl A. Priebe, Pasquale Rosadini.—*Supt. of Schools*, Charles T. St. Clair.—*Board of Education*, Edna Brockett, Ella Olson, Joseph Schiavone, 1957; John M. C. Betts, Thomas J. Buchan, George L. Naples, 1959; Lawrence B. Grew, *Chm.*, Mary Cippolini, August Puester, 1961.—*Board of Finance*, Ralph B. Hemingway, *Chm.*, Frederick W. Alling, George Bennett, Edward Falsey, Jr., Christian N. Knudsen, Edward G. Nutile.—*Zoning Board and Town Plan Commission*, Robbins H. Miller, *Chm.*, Grace C. Bacon, Laurette B. Murray, John K. Palmer, William Stanton.—*Zoning Board of Appeals*, Clayton Brown, *Chm.*, Christian L. Englehardt, Earle C. Fowler, Fitts J. Osmun, Eugene J. Rosazza.—*Director of Health*, Sterling P. Taylor, M.D.—*Chief of Police*, Leno T. Berniere.—*Chief of Fire Dept.*, Elliot W. Flower.—*Town Attorney*, Albert W. Cretella, Sr. (P.O., New Haven).—*Civil Defense Director*, Frank Barboni.—*Justices of the Peace*, Angelo Binardo, Austin Bowen, Thomas J. Buchan, Lewis E. Caplan, Edward D. Gorman, George H. Halligan, William J. Hintz, Russell A. Hunter, Donald F. Keefe, William Kelly, Herbert S. MacDonald, Charles J. McCabe, William J. Ryan, Livingston G. St. George, George N. Tolman, Sr., Kenneth Wynne, Jr.

NORTH STONINGTON. New London County.—Inc., May, 1807; taken from Stonington. Area, 55.6 sq. miles. Population, 1,367, Voting district, 1. Children, 376. Grand list, $3,378,046. Indebtedness, $325,000. Tax rate, 32 mills. Principal industry, agriculture. Transp.—Passenger: Served by buses of John C. Madsen from Norwich and Westerly, R.I., Freight: Served by numerous motor common carriers. Post office, North Stonington. Rural deliveries, Ashwillet from Norwich; from North Stonington post office; from Westerly, R.I., Route 3 and Mystic, Route 2.

Town Officers. *Clerk and Reg.*, Charles R. Brown (Exp., Westerly, R.I.); Hours, 9-12 A.M., Monday through Friday; Location, Town Hall, Box 25; Tel., Mystic, JEfferson 6-2766.—*Asst. Clerk*, Patricia P. McGowan.—*Treas.*, Emily S. Reutemann.—*Selectmen*, 1st, Robert J. Christie, Rep., Ralph I. Main, Jr., Rep., Maurice C. Miner, Dem.—*Constables*, Joseph C. Gagne, Elias B. Miner, James N. Palmer, Sr.—*Tree Warden*, Robert J. Christie.—*Tax Collector*, Charles R. Brown.—*Grand Jurors*, Morgan K. McGuire, David L. Stillman.—*Assessors*, Ansel W. Coats, *Chm.*, Oscar J. Bergius, J. Oswald Parissette.—*Board of Tax Review*, Gilbert H. Hescock, *Chm.*, Oscar O. Hauptmann, Charles P. Palmer, Jr.—*Registrars of Voters*, Hattie E. White, Rep., Irja E. Niemi, Dem.—*Agent of Town Deposit Fund*, Robert J. Christie.—*Supt. of Schools*, Karl Ginand.—*Board of Education*, Horace A. Holman, *Chm.*, Helen S. Johnson, 1957; Inez Miner, Irja E. Niemi, 1959; Dorothy C. Dubuque, *Secy.*, Madeleine Brown, 1961.—*Board of Finance*, Brower Hewitt, *Chm.*, Joseph P. Crider, Sr., Royce E. Gray, Ralph I. Main, Sr., Palmer Niles Miner, Elbert L. Morgan.—*Director of Health*, Bradford B. Crandall, M.D. (P.O., Mystic).—

Chief of Police, Robert J. Christie.—*Chief of Fire Dept.*, Charles S. Barker, Jr.—*Town Attorney*, Herbert W. Rathbun (P.O., Westerly, R.I.).—*Civil Defense Director*, William John Jessiman.—*Justices of the Peace*, J. Stanley Corwin, Barbara Dirlam, George E. Fontaine, Alice F. Gray, Oscar Hauptmann, Palmer N. Miner, William F. Morgan, Jr., Charles P. Palmer, Jr., A. Morgan Stewart.

NORWALK. Fairfield County.—Inc., Sept. 11, 1651. Town and city consolidated, Jan., 1913. Area, 30.4 sq. miles. Population, 49,460. Voting districts, 6. Children, 12,130. Grand list, $147,-187,340. Indebtedness, $7,037,000. Tax rate, city, Dist. 1, 49.04 mills; Dists. 2, 3, 4, 47.1 mills; Dist. 6, 42.6 mills; town, Dist. 5, 35.3 mills. Principal industries, manufacture of air-conditioning equipment, air compressors, boilers, batteries, electrical equipment, furniture, hats, kitchen equipment, machine tools, mattresses, neckties, plastics, pocketbooks, pumps, radio retainers, robes, tanks, tires, toys, tubes, valves, woven labels, clothes, slippers, shoes, etc. Transp.—Passenger: Served by N.Y., N.H. & H. R.R. Co.; buses of Conn. Railway & Lighting Co. from Stamford, Bridgeport and New Canaan and the N.E. Trans. Co. from Danbury. Freight: Served by N.Y., N.H. & H. R.R. Co. and numerous motor common carriers. Post offices, Norwalk, South Norwalk and Rowayton.

City Officers. *Mayor*, George R. Brunjes, Dem.—*City Clerk*, William J. Creagh.—*Asst. City Clerk*, Josephine W. Piccione.—*Councilmen*, Mayor George R. Brunjes, *Chm., ex-officio;* 1st Ward, Kenneth F. Fagan, Walter J. Dziemianzuk, Edwin D. Stevens; 2nd Ward, Herman Cinque, Jr., Alex A. Salancy, Alexander R. Serena; 3rd Ward, Martin Berger, Malcolm D. Roberts; 4th Ward, Robert J. Callahan, James M. Desmond, Morris L. Hiller, Wallie A. Strickland; 5th Ward, Thomas W. Cinque, Henry F. B. Higgins.—*Treas.*, Hazel A. Back.—*Corporation Counsel*, Vincent D. Flaherty.—*Comptroller*, Bernard Newman.—*Commissioner of Public Works*, Paul J. James.—*City Engineer*, Charles P. Rumpf.—*City Sheriff*, Claude Parr.—*Director of Health*, George B. Davis, M.D.—*Milk and Sanitary Inspector*, George Carroll.—*Asst. Sanitary Inspector*, Leslie V. Randall.—*Tax Collector*, Vincent L. Hayes.—*Asst. Tax Collector*, Wilmot W. Thornton.—*Registrars of Voters*, John A. Mills, Rep., Benjamin Whone, Dem.—*Tax Commissioner*, Rowland A. Schwebel.—*Asst. Tax Commissioner*, Roy G. Spescha.—*Building Inspector*, Eugene S. Seymour.—*Asst. Building Inspectors*, Joseph Chickvary, Frank J. Guarnieri.—*Asst. Building Inspector (Plumbing)*, Martin A. Ratchford.—*Asst. Building Inspector (Electrical)*, Herman A. Cinque.—*Chief of Police*, Max Orlins.—*Chief of Fire Dept.*, Charles A. Volk.—*Assessors*, Rowland A. Schwebel, Roy G. Spescha, *Asst.*—*Board of Tax Review*, Arthur W. Billard, Arthur W. Day, Harry Tarlov.—*Board of Education*, Mrs. Preston Bernard, Mona Cavanagh, Emerson Emrich, Wilfred Everett, Marvin Gruss, Donald Irwin, Joseph F. Oddie, Elizabeth Philcox, John J. Scanlon.—*Board of Estimate and Taxation*, Jennie F. Cave, Ralph A. Fabrizio, Lewis E. Gage, Harold Glazer, George L. Meyers, William F. Olson.—*Zoning Board of Appeals*, Ernest C.

Albin, John E. Howard, Rolf A. Hurup, Reginald S. Smith, Alois Weber.—*Zoning Commission,* George R. Brazil, Robert P. Douglas, William T. Grumbly, *Secy.,* Joseph Rysz, Hamilton Styron.—*Director of Public Welfare,* Louise Draves.—*Civil Defense Director,* Col. Seth Wiard.

TOWN OFFICERS. *Clerk and Reg.,* Mrs. Mabel G. Ireland (P.O. and Exp., So. Norwalk) ; Hours, 8:30 A.M.-5 P.M., Monday through Friday; Location, City Hall, North Main St., So. Norwalk; Tel., VOlunteer 6-1155.—*Asst. Clerks,* Lillian W. Hendrick, Rita F. Siegel.—*Treas.,* Hazel A. Back (P.O., So. Norwalk).—*Selectmen,* Louis J. Pogany, Patrick J. Davey, Stephen Soltesz.—*Constables,* Henry Falk, Herman Fishman, Donald Laufer, Sylvio Maestro, Thomas E. O'Connor, Frank L. Paterna, Emil C. Rasmussen.—*Tax Collector,* Vincent L. Hayes.—*Tax Commissioner,* Rowland A. Schwebel; *Asst.,* Roy G. Spescha.—*Board of Tax Review,* Arthur M. Billard, *Chm.,* Arthur W. Day, Harry Tarlov.—*Registrars of Voters,* John A. Mills, Rep., Benjamin Whone, Dem.—*Comptroller,* Bernard Newman.—*Supt. of Schools,* Harry A. Becker.—*Board of Education,* Mrs. Preston Bernard, Emerson Emrich, John J. Scanlon, 1958; Wilfred Everett, Marvin Gruss, Elizabeth Philcox, 1960; Joseph F. Oddie, *Chm.,* Mona Cavanagh, Donald Irwin, 1962.—*Board of Estimate and Taxation,* Mayor George R. Brunjes, *Chm., ex-officio,* William J. Creagh, *Secy.,* Jennie F. Cave, Ralph A. Fabrizio, Lewis E. Gage, Harold Glazer, George L. Meyers, William F. Olsen.—*Zoning Board,* Robert P. Douglas, *Acting Chm.,* George R. Brazil, William T. Grumbly, Joseph Rysz, Hamilton Styron.—*Zoning Board of Appeals,* Ernest C. Albin, *Chm.,* John E. Howard, Rolf A. Hurup, Reginald S. Smith, Alois Weber.—*Town Plan Commission,* Samuel W. Pine, *Chm.,* Leslie Davis, William T. Grumbly, Ralph M. Kellogg, Austin W. Mather, Carl B. Rowlison, Loretta Sisk, John Wilkins.—*Director of Health,* George B. Davis, M.D.—*Chief of Police,* Max Orlins.—*Chief of Fire Dept.,* Charles A. Volk.—*Corporation Counsel,* Vincent D. Flaherty.—*Civil Defense Director,* Col. Seth Wiard.—*Justices of the Peace,* Dorothy H. Canevari, Elizabeth M. Christian, Anthony F. DiMauro, Stephen Dokus, Sylvia J. Germano, Gerhard W. Hohn, George S. Hopkins, Joseph Emmet Joyce, Harry W. Keisler, Thomas J. Maisano, Benjamin A. Mangels, Walter T. McMahon, Lenore C. Mintz, Howard A. Newman, Edward J. Nolan, John Paterna, Paul J. Phelan, Martin Protto, George W. Ross, Vincent J. Santo, Donald L. Shufelt, Oscar Skigen, Beatrice L. Smith, Michael J. Stepkoski, John Szalai, Nancy M. Taylor, Percy A. Taylor, David Warren.

NORWICH. New London County.—Settled, 1660; city inc., May, 1784; town and city consolidated, Jan. 1, 1952. Area, 29.3 sq. miles. Population, 37,633. Voting districts, 11. Children, 7,694. Grand list, $75,315,215. Indebtedness, city, $1,537,000; city consolidation dist., $582,400. Tax rate, city, 23.26 mills; city consolidation dist., 19.96 mills. Principal industries, manufacture of textiles, velvet, thermos bottles, cartons, plastics, shoes, tinsel, clothing and plumbing equipment. Transp.—Passenger: Served by Central Vermont Railway and buses of Conn. Co., from New Lon-

don, Putnam and Willimantic; the Short Line, Inc., from Hartford; also, Shoreliner from Worcester, Mass.; John C. Madsen from Westerly, R.I.; and Marian K. Pajer from Stafford Springs. Freight: Served by N.Y., N.H. & H. R.R. Co. and Central Vermont Railway and numerous motor common carriers. Post offices, Norwich, Greenville, Yantic and Taftville. Rural free delivery to country districts.

CITY OFFICERS. *City Manager*, Jay M. Etlinger.—*Clerk*, J. Dyer Potter.—*Asst. Clerk*, Yvonne E. Benac.—*Treas.*, M. Frank Leonard. *Comptroller*, Gerald J. McCann.—*Tax Collector*, Thomas J. Shahan, Jr.—*Purchasing Agent*, Edward J. Frechette.—*Director of Personnel*, Edmund O. Buetsch.—*Registrars of Voters*, Walter H. Wibberley, Rep., David P. Kane, Dem.—*Assessor*, Joseph P. Wojciechowski, *Deputy*.—*President of City Council*, Charles A. Adams.—*Aldermen*, Armand Beauregard, Joseph H. Goldberg, Leo M. Gwiazdowski, Anthony D. Lonardelli, Henry A. Lucas, Richard L. Norman, Robert J. Storms, John J. Sullivan.—*Corporation Counsel*, Orrin Carashick.—*Supt. of Schools*, Thomas W. Mahan.—*Chief of Fire Dept.*, William B. Confrey.—*Chief of Police*, Joseph L. Gendron.—*Commission on the City Plan*, James T. Sullivan, *Chm.*, Armand Beauregard, Romeyn N. Holdridge, Howard R. Bushnell, William J. Smith, Abraham W. Silverberg.—*Public Works Director*, Harold M. Walz.—*Recreation Supt.*, William E. Kelly.—*Zoning Board of Appeals*, Lee R. Robbins, *Chm.*, J. Edward Driscoll, Henry S. Levine, Clarence J. Lewis, Henry W. St. Germaine.—*Public Utilities Commissioners*, Paul W. Franklin, *Chm.*, H. Downer Johnson, Joseph Keenan, Charles W. Solomon.—*Recreation Advisory Board*, Stephen S. Armstrong, *Chm.*, Frank A. Delgado, Richard H. Fontaine, Louis Pingalore, Anne P. Twomey.—*Personnel and Pension Board*, John D. MacKenzie, *Chm.*, John T. Desmond, George E. Shattuck, Rev. Maurice Sullivan, Thomas Twomey.—*Director of Health*, James A. Harkins, M.D.—*City Health Inspector*, Clarence W. St. Jean.—*Civil Defense Director*, William B. Confrey.

TOWN OFFICERS. *Clerk and Reg.*, J. Dyer Potter; Hours, 9 A.M.-5 P.M., Monday through Friday; Location, City Hall, Room 214; Tel., TUrner 7-4001.—*Asst. Clerk*, Yvonne E. Benac.—*Treas.*, M. Frank Leonard.—*Selectmen*, Clarence A. Lillibridge, Gabriel W. LeFrancois, Martin E. Mullen.—*Constables*, Samuel J. Adamo, Arthur Goldblatt, Thomas F. Kane, Edmund Morse Taft, Jr.—*Tree Warden*, Gustave Dick.—*Tax Collector*, Thomas J. Shahan, Jr.—*Assessor*, Joseph P. Wojciechowski.—*Board of Tax Review*, Ralph P. Malo, *Chm.*, John H. Carney, Alice M. Leffingwell.—*Registrars of Voters*, Walter H. Wibberley, Rep., David P. Kane, Dem.—*Supt. of Schools*, Thomas W. Mahan.—*Board of Education*, Edith F. Morehouse, 1956; Peter Lukoff, Margaret S. Wilson, 1957; E. Arnold Smith, *Chm.*, Paul J. Driscoll, 1958; Thomas J. Kelly, 1959.—*Director of Health*, James A. Harkins, M.D.—*Justices of the Peace*, Anna Lucas Banas, William J. Barrett, Arthur B. Becker, Paul Bielski, Viola J. Buddington, Eli L. Cramer, William A. Day, Marjorie A. Gibson, George Gilman, Edward H. Gladue, Josiah Greenstein, Blanche L. Ibbison, Milton L. Jacobson, Diogenes P.

John, William F. Kenney, Albert O. Lambert, Arthur N. LeBlanc, Clarence A. Lillibridge, Maurice W. Meyer, Edmund S. Narusiewicz, Dominick H. Pedace, Napoleon J. Pepin, Mazie D. Potter, Lee R. Robbins, Stella Shannon, John Eldred Shields, Sabino P. Tamborra, Nellie W. Taraskiewicz, Paul M. Vasington, Walter Zdanowski, Jr.

OLD LYME. New London County.—Set off from Saybrook, February 13, 1665; inc., May, 1855, as South Lyme; taken from Lyme; name changed in 1857. Area, 26.4 sq. miles. Population, 2,141. Voting district, 1. Children, 528. Grand list, $11,728,564. Indebtedness, $98,000. Tax rate, 26 mills. Principal industries, agriculture and manufacture of hand weavers, metal assembly bins and trays, industrial air-cleaners, and small boat building. Transp.—Passenger: Served by buses of New Haven & Shore Line Railway Co., Inc. from New Haven and New London. Freight: Served by N.Y., N.H. & H. R.R. Co. (carload lots), and numerous motor common carriers. Post offices, Old Lyme and South Lyme.

TOWN OFFICERS. *Clerk and Reg.*, Mrs. Audrey A. Mayer; Hours, 9-11:30 A.M., 12:30-3:30 P.M., Monday through Friday; closed Monday, during July and August; Location, Memorial Town Hall; Tel., Lyme, GEneral 4-1655.—*Asst. Clerk*, N. Rutherford Sheffield. —*Treas.*, Helen M. Pierson.—*Selectmen*, 1st, Paul W. Hains, Rep., William R. McGowan, Rep., John C. Roach, Dem.—*Constables*, Walter S. Bugbee, Sr., Walter Dean, Wilbur Goss, Frank L. Maynard, Harold F. Smith.—*Tree Warden*, Robert L. Brown.—*Tax Collector and Agent of Town Deposit Fund*, Wallace E. Guitar.—*Grand Juror*, Merle S. Bugbee.—*Assessors*, Antoinette Corsino, Alfred S. Howard, Myron A. Mitchell.—*Board of Tax Review*, James A. Davy, Clifford R. Howard, William H. Tooker.—*Registrars of Voters*, Helen McCabe Pierson, Rep., Marcella N. Havens, Dem.—*Supt. of Schools*, George A. F. Hay.—*Board of Education*, Guy Chadwick, *Chm.*, Wesley I. Goulding, Helen H. Spencer, 1957; Francis D. Childs, Frances C. Roach, Blanche L. Ross, 1959; Winifred W. Noyes, John J. Speirs, Jr., Arvine C. Wales, 1961.—*Board of Finance*, John F. Tucker, *Chm.*, Robert Augur, Henry Bowes, E. Lea Marsh, Jr., Albert K. Miller.—*Zoning Board*, Eugene P. Burr, *Chm.*, Chester W. Martin, Mabelle Nugent, N. Rutherford Sheffield, Raymond Stanhope.—*Zoning Board of Appeals*, Belton A. Copp, *Chm.*, John L. Brevoort, John Colton, Mildred McGowan, William B. Noyes, Frederick Sturges, 3rd.—*Town Plan Commission*, W. Neely Ross, *Chm.*, Fennessey Canty, Matthew Griswold, Tony Machnik, John D. Roche.—*Director of Health*, Ellis K. Devitt, M.D.—*Chief of Police*, Paul W. Hains.—*Chief of Fire Dept.*, Everett Burke (Center), Clifford Bean (South End).—*Town Attorney*, Edmund W. O'Brien (P.O., New London).—*Civil Defense Director*, Paul W. Hains.—*Justices of the Peace*, Carl G. Anderson, Bower W. Barnwell, Nancy W. Budlong, Wesley I. Goulding, Karl A. Kloss, Carl B. Liljedahl, Mary H. Noyes, Shirley A. Saunders, Sr., John E. Swanson.

OLD SAYBROOK. Middlesex County.—Inc., July 8, 1854. Area,

17.8 sq. miles. Population, town, 2,499; Borough of Fenwick, 16. Voting district, 1. Children, 754. Grand list, $16,091,318. Indebtedness, bonded, $833,000. Tax rate, 25 mills. Borough of Fenwick, grand list, $760,790. Indebtedness, $2,500. Tax rate, 20 mills. Principal industries, agriculture, boat building and manufacture of food processing equipment, appliances, tools and dies. Transp.—Passenger: Served by N.Y., N.H. & H. R.R. Co. and buses of New Haven & Shore Line Railway Co., Inc. from New Haven, New London and Middletown. Freight: Served by N.Y., N.H. & H. R.R. Co. and numerous motor common carriers. Post office, Old Saybrook.

TOWN OFFICERS. *Clerk and Reg.*, James J. Fitch, Sr.; Hours, 9-12 A.M., 1-4 P.M., Monday through Friday; Location, Town Hall, Main St.; Tel., Saybrook, EVergreen 8-3401.—*Asst. Clerk*, Alice E. Stannard.—*Treas. and Agent of Town Deposit Fund*, Henry A. Newbury.—*Selectmen*, 1st, George C. Benway, Rep., John J. Torrenti, Rep., Joseph P. Wilson, Dem.—*Constables*, Philip Gleason, Charles W. Jones, Paul L. Orlando, Thomas H. Sanders, Henry R. Savage, Elliot F. Sparaco.—*Tree Warden*, John Champion.—*Tax Collector*, Ethel M. Heiney.—*Grand Jurors*, Allen G. Champion, Frank P. Chisholm.—*Assessors*, Robert E. Nihill, *Chm.*, Edward T. Bangston, Barbara W. Skilton.—*Board of Tax Review*, Wesley F. Ingham, *Chm.*, Walter Birck, Irving R. Rochette.—*Registrars of Voters*, Ruth K. Jennings, Rep., Gertrude C. Walsh, Dem.—*Supt. of Schools*, Joseph W. Walsh.—*Board of Education*, Charles C. McTernan, Edith S. Smith, John J. Solari, 1957; Gladys R. Branon, *Chm.*, Richard V. Budington, Wesley E. Porter, 1959; Stephen L. Marcolini, Anna L. Petry, W. Whitney Stueck, 1961.—*Board of Finance*, Irving J. LaMay, *Chm.*, John Baldoni, Frank A. Burton, Joseph Ciccosanti, Howard E. Clark, Philip C. Fairbank.—*Zoning Board*, Coleman C. Sweet, *Chm.*, Anthony E. Kowalsky, George B. Maynard, Russell F. Mulcahy, Henry R. Savage.—*Zoning Board of Appeals*, Paul Orlando, *Chm.*, Frank P. Chisholm, Clifford N. Janvrin, William G. Jennings, Robert Sadler.—*Town Plan Commission*, Howard Ensign, *Chm.*, Mary A. Budington, James Jones, Elton D. Rhodes, Frank Tinsley.—*Director of Health*, G. Robert Saunders, M.D.—*Chief of Fire Dept.*, Clifford L. Patterson.—*Civil Defense Director*, George C. Benway.—*Justices of the Peace*, Merritt B. Chalker, Frederick S. Chapman, George Kirtland, Carlton L. Klocker, Douglas A. Patterson, James J. Sposato.

ORANGE. New Haven County.—Inc., May, 1822; taken from Milford and New Haven. Area, 17.6 sq. miles. Population, 3,032. Voting district, 1. Children, 1,208. Grand list, $20,219,080. Indebtedness, $1,978,894. Tax rate, 27 mills. Principal industries, printing, woodworking, plant breeding, home building and manufacture of rubber products, tote boxes, overhead doors, burial vaults, truck bodies, cedar furniture, grafting wax, steel sash and machine screws. Transp.—Passenger: Served by buses of Conn. Co. from New Haven and the Conn. Railway & Lighting Co. from Waterbury. Freight: Served by numerous motor common carriers. Post office, Orange.

TOWN OFFICERS. *Clerk and Reg.*, Howard B. Treat (Exp., New Haven); Hours, 9 A.M.-4:30 P.M.; Saturday, 9-12 A.M.; Location, Town Hall; Tel., New Haven, SYcamore 9-2359.—*Asst. Clerks*, Catherine E. Pardee, Edith B. Treat.—*Treas. and Agent of Town Deposit Fund*, Frederick E. Ross.—*Selectmen*, 1st, W. Arnold Hine, Rep., Charles W. Crozier, Rep., Henry Peterson, Dem.—*Constable*, Joseph Cuzzocreo.—*Tree Warden*, Edgar Vaughn.—*Tax Collector*, Howard B. Treat.—*Assessors*, Catherine E. Pardee, *Chm.*, Lucy Cuzzocreo, William E. Schulz.—*Board of Tax Review*, Ernest Cuzzocreo, *Chm.*, Thomas J. O'Sullivan, *Secy.*, Peter Chipokas.—*Registrars of Voters*, Catherine S. Ross, Rep., Hymen B. Lender, Dem.—*Supt. of Schools*, Raymond A. Lumley.—*Board of Education*, Daniel Schmitt, Jr., *Chm.*, Daniel A. Johnson, Henry Miller, 1957; Myrtle R. Knight, Katherine M. Pastorius, James E. Steele, 1959; Frederick S. Lutz, Frederic D. Moller, Marguerite S. O'Sullivan, 1961.—*Town Plan and Zoning Commission*, Gerald R. Bartram, *Chm.*, Dean A. Emerson, *Secy.*, Hannah E. Clark, W. Alton Koch, William Pilling.—*Zoning Board of Appeals*, John D. McHugh, *Chm.*, Thomas Millea, *Secy.*, Harry R. Haynes, Hubert R. Zeller.—*Director of Health*, Allan K. Poole, M.D.—*Chief of Fire Dept.*, Christian Winkle, Jr.—*Town Attorney*, Harold E. Drew.—*Civil Defense Director*, Everett W. Martin.—*Justices of the Peace*, Arvid Anderson, Frank J. Kelly, Jr., Hymen B. Lender, J. Russell McKiernan, Alfred E. Moeller, Henry Peterson, Howard S. Ransom, Edgar L. Vaughn, Stanley B. Wright.

OXFORD. New Haven County.—Inc., Oct., 1798; taken from Derby and Southbury. Area, 32.8 sq. miles. Population, 2,037. Voting district, 1. Children, 718. Grand list, $5,920,007. Indebtedness, $282,000. Tax rate, 40 mills. Principal industries, dairying and agriculture. Transp.—Freight: Served by numerous motor common carriers. Rural free delivery from Seymour and Southbury.

TOWN OFFICERS. *Clerk and Reg.*, Arthur P. Hoyt (P.O. and Exp., R.F.D. 1, Seymour); Hours, 9 A.M.-4 P.M., Monday, Tuesday, Wednesday; Location, Oxford Center, Route 67; Tel., Seymour, TUxedo 8-3202.—*Asst. Clerk*, Mrs. Persis J. McEwen.—*Treas.*, H. Leslie Tomlinson (P.O., R.F.D. 2, Southbury).—*Selectmen*, 1st, Frederick R. Bice, Rep. (P.O. R.F.D. 1, Seymour), Norman W. Husted, Rep., Joseph J. Bailey, Dem.—*Constables*, Albert L. Arcuri, Eugene DuPaul, Demetro Dytko, Walter E. Knorr, John Magda, Oscar C. Olsen, Joseph Prokop.—*Tree Warden*, Chauncey B. Sanford.—*Tax Collector*, Cyrus J. Shelton.—*Grand Jurors*, Richard C. Jacobs, Ralph B. Pomeroy, H. Leslie Tomlinson.—*Assessors*, William Rice, Frederick Rowland, Ralph E. Wheeler.—*Board of Tax Review*, Robert Z. Hawkins, Richard C. Jacobs, Darius J. Stevens.—*Registrars of Voters*, Earle S. Oleson, Rep., Mary Tarby, Dem.—*Agent of Town Deposit Fund*, J. Mabel Lum.—*Supt. of Schools*, William J. Nolan.—*Board of Education*, Walter R. Dann, Z. Alphonse Niestemski, 1957; George B. Wesley, *Chm.*, William Kennedy, 1959; Alice R. Boudreau, Lillian Weitzler, 1961.—*Board of Finance*, C. Arthur Maybury, Jr., *Chm.*, William R. Curtiss,

Edwin Koehler, Nicholas Posypanko, Chauncey Sanford, David T. Schreiber.—*Zoning Board*, Clarence L. Hubbell, *Chm.*, Albert Douillet, Howard S. Smith, Lawrence W. Widdecombe, Frank J. Wilwol. —*Zoning Board of Appeals*, Stanley Seccombe, *Chm.*, John Brusble, John G. L. Molloy, Robert W. Mosselle, Louis Tomlinson.—*Director of Health*, Oscar C. Rogol, M.D. (P.O., Seymour).—*Chief of Police*, Frederick R. Bice.—*Chief of Fire Dept.*, Charles DeBisschop.—*Town Attorney*, Leon E. McCarthy (P.O., Ansonia).—*Civil Defense Director*, A. Cheney Johnstone.—*Justices of the Peace*, Katherine H. Dann, William D. Downs, Charles R. Kirk, Walter Magda, Jean Mozejko, Celestino Schiavi, Harold Woolard.

PLAINFIELD. Windham County.—Inc., May 1699. Area, 42.8 sq. miles. Population, 8,071. Voting districts, 4. Children, 1,892. Grand list, $10,399,669. Indebtedness, $31,000. Tax rate, 33 mills. Principal industries, manufacture of metal furniture, plastics, cotton cloth, thread, woolen cloth, worsted cloth, cement blocks, jewelry, vitreous china. Transp.—Passenger: Served by buses of the Conn. Co. from Norwich and Putnam. Freight: Served by N.Y., N.H. & H. R.R. Co. and numerous motor common carriers. Post offices, Plainfield, Central Village, Moosup and Wauregan.

TOWN OFFICERS. *Clerk and Reg.*, Isidore A. Messier (P.O. and Exp., Moosup); Hours, 9 A.M.-4:30 P.M., Monday through Friday; Location, Town Hall; Tel., LOgan 4-5925.—*Asst. Clerk*, Lucienne Methot.—*Treas. and Agent of Town Deposit Fund*, Isidore A. Messier.—*Selectmen*, 1st, Allen Mopsik, Dem., Romeo Vezina, Dem., Gurdon M. Holmes, Rep.,—*Constables*, Frank Chicoria, Norman Gagnon, Joseph L. Paradis, Alexander Robidoux, Theodore A. Robitaille, Wilfred Smith.—*Tree Warden*, Allen Mopsik.—*Tax Collector*, Arthur J. Couture.—*Assessors*, Walton B. Daggett, Thomas J. Lang, Charles Mathieu.—*Board of Tax Review*, William E. Doyle, Isidore W. Mercier, Rose Reid.—*Registrars of Voters*, 1st Dist., William F. Eaton, 2nd Dist., Lillian Romanoski, 3rd Dist., Alfred L. Dalbec, 4th Dist., George J. Laflamme, Rep.; 1st Dist., Reino Anderson, 2nd Dist., Clovis Beausoleil, 3rd Dist., Harry Zurowski, 4th Dist., Antonio E. Demuth, Dem.—*Supt. of Schools*, Leonard G. Palopoli.—*Board of Education*, Thomas J. Lang, Raymond E. Mercier, A. Dean Williams, 1957; James W. Ward, *Chm.*, Clara D. Robitaille, Paul W. Roper, 1959; John J. Sasser, Theodore A. Tetreault, Evelyn Treiber, 1961.—*Board of Finance*, Arthur A. Chase, *Chm.*, Eugene W. Bellavance, Norbert J. Brodeur, Henry C. Haskell, Walter P. Lathrop, Joseph P. Smith.—*Director of Health*, Arthur A. Chase, M.D.—*Chief of Police*, Allen Mopsik.—*Chief of Fire Dept.*, Irving R. Barber.—*Town Attorney*, Joseph P. Smith (P.O., Moosup).—*Civil Defense Director*, Tadeus Korab.—*Justices of the Peace*, Hortense E. Bertrand, Hector G. Bouchard, Richard E. Caristo, Aurele Dion, Leo Gagnon, Fred Hendrickson, Ernest LaMarine, Clement H. Laperle, Charles Mathieu, Lillian B. Romanoski, Ivan J. Truman, A. Dean Williams.

PLAINVILLE. Hartford County.—Inc., July, 1869; taken from Farmington. Area, 9.6 sq. miles. Population, 9,994. Voting dis-

trict, 1. Children, 2,716. Grand list, $34,258,082. Indebtedness, $3,151,000. Tax rate, 33 mills. Principal industries, agriculture and manufacture of electrical sundries, ball bearings, gray iron castings, iron pipe and fittings, grinding machines and springs. Transp.—Passenger: Served by N.Y., N.H. & H. R.R. Co. and buses of Bristol Traction Co. from Bristol; and Conn. Railway & Lighting Co. from New Britain. Freight: Served by N.Y., N.H. & H. R.R. Co. and numerous motor common carriers. Post office, Plainville.

TOWN OFFICERS. *Clerk and Reg.*, James E. Usher; Hours, 9-12 A.M., 1-5 P.M.; Location, Town Hall, 29 Pierce St.; Tel., SHerwood 7-2387.—*Asst. Clerks*, Rosemary Provencher, Altha R. Usher. —*Treas.*, James S. Salomone.—*Selectmen*, 1st, Louis Toffolon, Rep., Charles A. Hadfield, Rep., Joseph R. Edman, Dem.—*Constables*, Edward F. Murphy, Joseph Pavano, Louis J. Schultz.—*Tree Warden*, J. Regis Buchanan.—*Tax Collector*, Paul W. Dick.—*Grand Jurors*, Harold Holcomb, Ralph Simone, Everend Wheeler.—*Assessors*, Howard Martin, *Chm.*, Edwin A. Holden, Joseph Pavano.—*Board of Tax Review*, Kenneth Stanley, *Chm.*, Edward Nadolny, Frank J. Rigg.—*Registrars of Voters*, Irene Sataline, Rep., Hazel M. Cassidy, Dem.—*Supt. of Schools*, Anthony A. Pupillo.—*Board of Education*, Clarence Avery, Salvatore Fortuna, Thomas F. Matteo, 1956; Helen M. Loy, *Chm.*, Lawrence R. Kegel, 1958; Ruth F. Menousek, 1960.—*Board of Finance*, Herman A. Papenfoth, *Chm.*, Nicholas Cocco, Eldred A. Couch, Edward J. Dyer, Carlton H. Ecker, Charles Taetsch.—*Zoning Board*, John Villardi, *Chm.*, Kenneth I. Boone, Michael Cavaliere, Peter C. Dalena, Vincent P. Ringrose.—*Zoning Board of Appeals*, Edgar Parker, *Chm.*, Charles E. Smith, *Secy.*, Rolland Gauthier, Harold A. Middleton, Lewis J. Schultz.—*Town Plan Commission*, William J. Cooke, *Chm.*, George Sahler, *Secy.*, Francis P. Foran, Charles F. Hardy, Alan C. Tyler.—*Director of Health*, George F. Cook, M.D.—*Chief of Police*, Louis Datoli.—*Chief of Fire Dept.*, William J. Foran.—*Town Attorney*, Arnold M. Sweig.—*Civil Defense Director*, Walter Gerke.—*Justices of the Peace*, Frederick J. Beger, Rev. Gilbert A. Chadwick, Ernest J. Millerick, Edward J. Nadolny, Carle N. Neri, Arthur T. Nichols, Frank J. Riggs, Ole H. Robertson, Robert P. Sneideman, Charles A. Venturi, Herbert L. Webster.

PLYMOUTH. Litchfield County.—Inc., May, 1795; taken from Watertown. Area, 22.2 sq. miles. Population, 6,771. Voting districts, 2. Children, 1,773. Grand list, $15,984,465. Indebtedness, $1,105,000. Tax rate, 35.5 mills. Principal industries, agriculture and manufacture of locks, meters, oven thermometers, pumps, computers, screw machine products and malleable iron castings. Transp.—Passenger: Served by buses of Bristol Traction Company from Bristol, and by N.Y., N.H. & H. R.R. Co. Freight: Served by N.Y., N.H. & H. R.R. Co. and by numerous motor common carriers. Post offices, Plymouth, Terryville and Pequabuck. Rural free delivery routes, Nos. 1 and 2, from Terryville take in Greystone, Plymouth, East Plymouth and Harwinton.

TOWN OFFICERS. *Clerk and Reg.*, Walter L. McClellan (P.O. and Exp., Terryville); Hours, 9 A.M.-5 P.M.; Saturday, 9-12 A.M.; Location, Town Hall, Terryville; Tel., Bristol, LUdlow 3-6234.—*Asst. Clerk*, Helen C. Grabowski.—*Treas.*, Hayden R. Marsh (P.O., Terryville).—*Selectmen*, 1st, Joseph Trzuskoski, Dem. (P.O., Terryville), Kenneth Minor, Dem., Harry J. Kirkwood, Rep.—*Constables*, George H. Foote, Raymond S. Govotski, John Krinitsky, Stanley J. Kucharski, Ellwood T. Norton, Clifford A. Riendeau, George J. Rohe, John J. Ryan.—*Tree Warden*, Joseph Lyga.—*Tax Collector*, Harold Z. Lyga.—*Grand Jurors*, F. Leslie Cogswell, Charles A. McNeil, Leroy J. Naughton, James V. Olie, Emil A. Petke, Edward P. Plaze.—*Assessors*, Joseph Lewandoski, Vincent E. Malley, Lester J. Pratt.—*Board of Tax Review*, Erhart Schubert, Harry B. Taylor, Albert N. Wollenberg.—*Registrars of Voters*, 1st Dist., Herbert Cleaveland, 2nd Dist., Sara A. Malley, Rep.; 1st Dist., Gertrude Brown, 2nd Dist., Joseph A. Zalaski, Jr., Dem.—*Agent of Town Deposit Fund*, Joseph Trzuskoski.—*Supt. of Schools*, Raymond T. Malley.—*Board of Education*, Otto E. Brauer, Donald Kucinskas, Louise D. Smith, 1957; Robert W. Tolles, *Chm.*, Ellsworth L. Cleveland, 1959; Gail T. Hill, Kasmir Jaros, Jane E. Perkins, Agnes Zumbroski, 1961.—*Board of Finance*, H. Frank Newcity, *Chm.*, Thomas F. Bradshaw, Adolph Schrager, Merton S. Williams, Stephen J. Wrettick, Michael Zigmont.—*Director of Health*, Richard J. Lawton, M.D. (P.O., Terryville).—*Chief of Police*, Joseph Trzuskoski.—*Chief of Fire Dept.*, John Gibb.—*Town Attorney*, Edward P. Plaze (P.O., Terryville).—*Civil Defense Director*, James V. Olie.—*Justices of the Peace*, Ellsworth B. Alford, F. Leslie Cogswell, Michael Harbert, Stella T. Kornacki, Walter S. Kuznicki, Joseph A. Lewandoski, Harold Z. Lyga, John Markovich, Sophie Lass Morin, LeRoy J. Naughton, Emil A. Petke, Edward P. Plaze, Marjorie L. Vaillancourt, Irving L. White, Michael Zigmont.

POMFRET. Windham County.—Named and inc., May, 1713. Area, 37.9 sq. miles. Population, 2,018. Voting district, 1. Children, 438. Grand list, $2,161,377. Indebtedness, $91,000. Tax rate, 55 mills. Principal industry, agriculture. Transp.—Freight: Served by N.Y., N.H. & H. R.R. Co. and numerous motor common carriers. Post offices, Pomfret, Pomfret Center and Abington.

TOWN OFFICERS. *Clerk and Reg.*, Mrs. Esther L. Covell (P.O. and Exp., Pomfret Center); Hours, daily, except Thursday and Saturday afternoons; Location, Pomfret Center; Tel., Putnam, WAlnut 8-2870.—*Asst. Clerks*, Clara N. Avery, Emily P. Sherman.—*Treas. and Agent of Town Deposit Fund*, Esther L. Covell (P.O., Pomfret Center).—*Selectmen*, 1st, J. Ellis Pritchard, Rep. (P.O., Pomfret Center), Fred R. Sirrine, Rep., Raymond O. Jackson, Dem.—*Constables*, Frank Larrow, Frank R. Slye.—*Tree Warden*, Roland E. Baker.—*Tax Collector*, Oren A. Weeks.—*Grand Jurors*, Bertrand E. Benway, Kermit B. Howe.—*Assessors*, James P. Sharpe, *Chm.*, Lincoln L. Crosby, Paul Smutnick.—*Board of Tax Review*, Blanche P. Bosworth, *Chm.*, Michael J. Cotter, Dorman H. Weaver.—*Registrars of Voters*, L. Allen Averill, Rep., Margaret F.

Murray, Dem.—*Supt. of Schools*, Arthur P. Bixby.—*Board of Education*, Beatrice French, Rolfe N. Lyon, Edward W. Moon, III, Dorothy Robbins, 1957; Elizabeth Sharpe, *Chm.*, Walter Davis, Albert Nagy, 1959.—*Board of Finance*, James J. Byrnes, *Chm.*, Andrew H. Amidon, Clarence W. Green, Benjamin Grosvenor, II, Dorothy B. Nelson, Fitz Henry Paine.—*Directors of Health*, Harry E. Eaton, M.D., Bruce R. Valentine, M.D. (P.O., Abington).—*Chief of Fire Dept.*, Charles I. Cutler.—*Town Attorney*, Raymond T. Wheaton (P.O., Putnam).—*Civil Defense Director*, Mildred F. Paine.—*Justices of the Peace*, L. Allen Averill, Clara N. Avery, Roland E. Baker, Michael J. Cotter, Kermit B. Howe, Rolfe Nelson Lyon, Alice E. Marcy.

PORTLAND. Middlesex County.—Inc., May, 1841; taken from Chatham. Area, 24.8 sq. miles. Population, 5,186. Voting district, 1. Children, 1,352. Grand list, $16,312,530. Indebtedness, $480,000. Tax rate, 30 mills. Principal industries, agriculture, fish cannery, tobacco growing and manufacture of automatic packaging machinery and corrugated boxes. Transp.—Passenger: Served by buses of Conn. Co. from Middletown and Hartford, and New Haven & Shore Line Railway Co., Inc., from New Haven. Freight: Served by N.Y., N.H. & H. R.R. Co. and numerous motor common carriers. Post office, Portland. Village delivery, rural free delivery.

TOWN OFFICERS. *Clerk and Reg.*, David A. Carlson; Hours, 9 A.M.-4:30 P.M.; Saturday, 9-12 A.M.; Wednesday 9-12 A.M., July, August, September; Location, 265 Main St.; Tel., Middletown, DIamond 6-7749 and 6-7740.—*Asst. Clerks*, Josephine V. Bowman, Anne Flynn.—*Treas. and Agent of Town Deposit Fund*, McClure E. Ellsworth.—*Selectmen*, 1st, Joseph P. Bransfield, Dem., Olivia Stocking, Dem., Joseph G. Lynch, Rep.—*Constables*, J. Adolph Berndtson, Harold J. Coleman, James Flynn, Carlos Ghent, Sherman Hall, Earl N. Johnson, Joseph Piatti, Jr.—*Tree Warden*, Arthur J. Foley.—*Tax Collector*, Wilhelmina Hale.—*Grand Jurors*, John Cooney, James J. Csere, Frederick W. Goodrich, William H. Marks, Kevin L. McDonald, Harold G. Roman.—*Assessor*, Frank Gallagher.—*Board of Tax Review*, Charles B. Johnson, William B. Keser, John Mulcahy.—*Registrars of Voters*, E. Irving Bell, Rep., William Bride, Dem.—*Supt. of Schools*, Walter T. Pulsifer.—*Board of Education*, William H. Hill, T. Joseph Keane, Bernard J. Quigley, 1956; Sidney J. Keser, *Chm.*, Sidney J. Finkelstein, William French, Raymond A. McNulty, Ruth C. Mosley, Harold J. Murphy, 1958.—*Board of Finance*, William R. Peterson, *Chm.*, John C. Barry, Ernest R. Dayton, Titus S. Hale, James W. Murphy, George C. Pascall.—*Zoning Board and Planning Commission*, E. Irving Bell, *Chm.*, Leroy P. Hill, Ejnar A. Jackson, Charles J. Seiferman, Fred A. Ulrich.—*Zoning Board of Appeals*, Schuyler J. Taylor, Sr., *Chm.*, John C. Barry, Arthur F. Kingsbury, Jr., Homer W. Nims, Frank W. Pawlowski.—*Director of Health*, Americo Longo, M.D.—*Chief of Police*, Joseph P. Bransfield.—*Chief of Fire Dept.*, James R. Lynch.—*Town Attorney*, Thomas W. Flood.—*Civil Defense Director*, John T. McGuire.—*Justices of the Peace*, Arvid S.

Anderson, John J. Benashski, John J. Coleman, William C. Curtin, Leroy P. Hill, Carl G. Johnson, Gustaf E. Josephson, Joseph P. McDonald, Harold J. Murphy, William P. Murphy, Louis Valli.

PRESTON. New London County.—Named, Oct., 1687. Area, 31.5 sq. miles. Population, 1,775. Voting district, 1. Children, 480. Grand list, $4,454,850. Indebtedness, $15,000. Tax rate, 29 mills. Principal industries, agriculture and manufacture of brass and woolen goods. Transp.—Freight: Served by numerous motor common carriers. No post office; three rural delivery routes through the town from Norwich.

TOWN OFFICERS. *Clerk and Reg.*, Mrs. Alice M. Geisthardt (P.O. and Exp., R.F.D. 3, Norwich); Hours, Tuesday and Thursday, 9 A.M.-3 P.M.; Saturday, 9-12 A.M.; Location, Route 165; Tel., Norwich, TUrner 7-9821.—*Asst. Clerk*, Edith P. Muttart.—*Treas. and Agent of Town Deposit Fund*, Alice M. Geisthardt (P.O., R.F.D. 3, Norwich).—*Selectmen*, 1st, Lynwood B. Crary, Ind. (P.O., R.F.D. 1, Norwich), Aldo Gasparino, Rep., Joseph Grabarek, Dem.—*Constables*, Fred Baton, Orrin F. Harris, Jr., H. Ray Sebastian.—*Tree Warden*, John Dougherty.—*Tax Collector*, Lewis Gallup.—*Grand Jurors*, Walter Greiner, Robert Hafner, Emil Lilius.—*Assessors*, James E. Flood, William R. Sebastian, J. Gordon Smiley.—*Board of Tax Review*, Henry Burke, Paul Hart, Walter Krohn.—*Registrars of Voters*, John O. Peckham, Rep., Frank A. Krug, Dem.—*Supt. of Schools*, Karl Ginand.—*Board of Education*, Sybil Budlong, James Congdon, James Edwards, 1956; William Leonard, Jr., *Chm.*, Raymond Davis, 1958; Robert Hafner, Mary D. Harris, 1960.—*Board of Finance*, Joseph Piela, *Chm.*, Harriet Crary, Clifton Dawley, Raymond Krug, Wilfred Prue, Harry Smullen.—*Director of Health*, David G. Rousseau, M.D., Acting (P.O., Norwich).—*Chiefs of Fire Dept.*, Arthur Barry, Ernest Wiese.—*Town Attorney*, Allyn L. Brown, Jr. (P.O., R.F.D. 3, Norwich).—*Civil Defense Director*, Frank Babcock.—*Justices of the Peace*, Harold H. Muttart, John O. Peckham, William R. Sebastian.

PROSPECT. New Haven County.—Inc., May, 1827; taken from Cheshire and Waterbury. Area, 14.8 sq. miles. Population, 1,896. Voting district, 1. Children, 768. Grand list, $7,263,543. Indebtedness, $303,100. Tax rate, 26 mills. Principal industry, agriculture. Transp.—Passenger: Served by buses of Conn. Railway & Lighting Co. from New Haven and Waterbury. Freight: Served by numerous motor common carriers. Rural delivery No. 12, Waterbury; No. 2, Naugatuck and West Cheshire. *Voted No Liquor Permit, 1947.*

TOWN OFFICERS. *Clerk and Reg.*, Mrs. Melba R. Membrino (P.O., Waterbury 12); Hours, 9-11:30 A.M., 1:30-5 P.M., Monday, Tuesday, Thursday and Friday; Location, Waterbury Rd.; Tel., Waterburv, PLaza 3-3276.—*Asst. Clerk*, Joseph R. Membrino, Sr.—*Treas.*, Margaret Satkunas.—*Selectmen*, 1st, Joseph J. McEvoy, Dem. (P.O., Waterbury 12), Robert J. Sabo, Dem., Walter J. Voegeli, Rep.—*Constables*, William J. Bercier, Michael Camma-

rata, Arthur W. Davis, Ovila Gonneville, Franklin R. Hill, Francis Leary, John G. Williams, Jr.—*Tree Warden*, Walter Blanchard.—*Tax Collector*, Margaret Andrews.—*Grand Jurors*, Renaud J. Levesque, James O. Levine, Eugene C. Lewis, Alva T. Cinq-Mars, Nicholas J. Palchick, Albert S. Wilmot.—*Assessors*, George Baltrush, *Chm.*, Arthur J. Barrere, Adelbert Stotts.—*Board of Tax Review*, Harold Murphy, *Chm.*, Helen M. McGuire, Vincent Paolino.—*Registrars of Voters*, Edith B. Canfield, Rep., Louise D. Schieffer, Dem.—*Agent of Town Deposit Fund*, Rachel Ayotte.—*Supt. of Schools*, William Nolan.—*Board of Education*, Philip Russell, Mathilda Stotts, Edward H. Wallace, 1957; John Driscoll, Joseph R. Membrino, Alfred Sweeney, 1959; Francis Woods, *Chm.*, Ida G. Bercier, Robert P. Lee, 1961.—*Board of Finance*, James A. Doyle, *Chm.*, Edward J. Arsenault, Frank A. Doyle, Elizabeth H. LaMontagne, Robert Luddy, Michael A. Pugliese.—*Director of Health*, E. Irene Boardman, M.D.—*Chief of Police*, Robert J. Sabo.—*Chief of Fire Dept.*, Raymond F. Chandler.—*Town Attorney*, Hugh J. McGill (P.O., Waterbury).—*Civil Defense Director*, Albert F. Linden.—*Justices of the Peace*, Elmer G. Ericson, Louis Vander Eyk, Stanley J. Lucas, Oscar J. Montambault, Rene F. Nageotte, Daniel J. O'Leary, Lloyd E. Perry, Michael A. Pugliese, Adelbert F. Stotts.

PUTNAM. Windham County.—Inc., May, 1855; taken from Thompson, Pomfret and Killingly. Area, 28 sq. miles. Population, town, 9,304; city, 8,181. Voting district, 1. Children, 1,891. Grand list, $22,246,676. Indebtedness, $668,000. Tax rate, 17 mills. City grand list, $19,399,141. Indebtedness, $340,000. Tax rate 10 mills. Principal industries, agriculture and manufacture of curtains, boilers, phonograph needles, woolen and worsted goods, optical goods, silk and nylon thread. Transp.—Passenger: Served by N.Y., N.H. & H. R.R. Co. and buses of Conn. Co. from Norwich; the Short Line, Inc. from Worcester, Mass., Interstate Bus Corp., Springfield, Mass. to Providence, R.I. Freight: Served by N.Y., N.H. & H. R.R. Co. and numerous motor common carriers. Post office, Putnam.

CITY OFFICERS. *Mayor*, John N. Dempsey, Dem.—*City Clerk*, Leo J. Pominville.—*City Treas.*, Oscar Bouthillette.—*Tax Collector*, Armand E. Farley.—*Alderman at Large*, James L. Lusby.—*Aldermen*, 1st Ward, Rene Desaulniers, Jerome Peebles; 2nd Ward, Fred St. Onge, Paul Wilson; 3rd Ward, Eugene Cartier, Henry Lucier; 4th Ward, Alfred C. Dion, Louis S. Edman.—*Corporation Counsel*, William P. Barber.—*City Engineer*, Gilbert F. Perry.—*Supt. of Streets*, Edgar Dumas.—*Board of Finance*, Henry J. Bartolomei, Leonard D. Beausoleil, J. Otis Fox, Leonard A. Gilman, Lucius P. Merrian, Leon T. Wilson.—*Capt. of Police*, Henry Mathurin.—*Director of Health*, Morton H. Chapnick, M.D.—*Registrars of Voters*, Gerard J. Caron, Rep., Eugene Berthiaume, Dem.—*Civil Defense Director*, Alfred C. Dion.

TOWN OFFICERS. *Clerk and Reg.*, Miss Mary E. Foley; Hours, 9-12 A.M., 1-5 P.M.; Saturday, 10-12 A.M.; Location, Town Hall; Tel., WAlnut 8-2891.—*Treas. and Agent of Town Deposit Fund*,

Mary E. Foley.—*Selectmen*, 1st, Ferdinand Gagnon, Dem., Normand O. LaRose, Dem., Russell W. Sherman, Rep.—*Constables*, Louis S. Edman, Stanley J. Glinski, Edgar J. Labonte, William H. Wentworth.—*Tree Warden*, Thaddeus Pitkin.—*Tax Collector*, Oscar Bouthillette.—*Assessors*, Armand E. Farley, *Chm.*, Joseph A. Breault, Beaude T. LaPalme.—*Board of Tax Review*, Edwin P. Ziobrowski, *Chm.*, Norman Levesque, Normand A. St. Onge.—*Registrars of Voters*, Gerard J. Caron, Rep., Eugene Berthiaume, Dem.—*Supt. of Schools*, Albert J. Murphy.—*Board of Education*, Elliott D. Dean, Rose B. LaRose, Aldo Russell, 1957; William P. Barber, *Chm.*, Lila Bertrand, Elizabeth H. Gray, 1959; Richard F. Burke, Moses Margolick, Leo Marion, 1961.—*Board of Finance*, Jean M. Bachand, *Chm.*, Leonard D. Beausoleil, Wida J. Gerardi, Leonard A. Gilman, Arthur S. Kaminsky, Kenneth C. Sharpe.—*Zoning Board*, Ferdinand Gagnon, *Chm.*, Paul Bonosconi, Stanley Evans, Normand O. LaRose, Russell W. Sherman.—*Town Plan Commission*, Robert Dinolt, *Chm.*, Richard Burke, Archibald Macdonald, Glenn C. Mauer, Leo C. Tetreault.—*Director of Health*, Morton H. Chapnick, M.D.—*Chief of Police*, Henry L. Mathurin.—*Chief of Fire Dept.*, George H. Harper.—*Town Attorney*, William P. Barber.—*Civil Defense Director*, Alfred C. Dion.—*Justices of the Peace*, Jean M. Bachand, William P. Barber, Oscar Bouthillette, Howard C. Bradford, James J. Charron, Bernice Delaney, Mahlon H. Geissler, Arthur S. Kaminsky, Arthur C. Keith, Josephine T. Kentile, Archibald Macdonald, Edmond Perreault, Peter J. Ryan, Daniel Simonzi, Raymond T. Wheaton.

REDDING. Fairfield County.—Inc., May, 1767; taken from Fairfield. Area, 31.6 sq. miles. Population, 2,037. Voting districts, 2. Children, 485. Grand list, $10,236,304. Indebtedness, $598,000. Tax rate, 25 mills. Principal industries, agriculture and manufacture of woven mesh wire. Transp.—Freight: Served by numerous motor common carriers. Post offices, Redding, West Redding, Georgetown and Redding Ridge.

TOWN OFFICERS. *Clerk and Reg.*, J. Harold Sanford (Exp., Bethel); Hours, 9-12 A.M., 1-4:30 P.M.; closed at noon, Wednesday and Saturday; Location, Redding Center; Tel., WEbster 8-2377.—*Asst. Clerk and Reg.*, Margaret V. Sullivan.—*Treas. and Agent of Town Deposit Fund*, J. Harold Sanford.—*Selectmen*, 1st, S. Harold Samuelson, Rep., Leslie C. Favreau, Rep., George Masselman, Dem.—*Constables*, William Behan, Axel Carlson, Herbert A. Kearns, Joseph Michael, Richard Youngberg.—*Tree Warden*, Tracy H. Favreau.—*Tax Collector*, Viola F. Dudek.—*Grand Jurors*, William R. Baker, George Dayton, William Karraker, Charles Nash, Evelyn Stevens.—*Assessors*, Clinton B. Geoppler, Robert W. Marsh, J. Birdsey Sanford, Sr.—*Board of Tax Review*, James F. Reynolds, *Chm.*, Adolph Mayer, Jr., Frank Stolle.—*Registrars of Voters*, 1st Dist., Marjorie P. Anderson, 2nd Dist., Elizabeth M. Watson, Rep.; 1st Dist., John Modroch, 2nd Dist., Rita Fogarty, Dem.—*Supt. of Schools*, Raymond A. Lumley.—*Board of Education*, Alexander S. Watt, *Chm.*, John R. Driscoll, Joan Howe, Alice B. Sanford, 1957; Helen Hermes, Harry Mace, William S. Prindle,

1959.—*Board of Finance*, Paul W. Howe, *Chm.*, William Breidenbach, Herbert Bronson, Henry J. McQuade, Saul Poliak, Margaret Wixted.—*Zoning Board*, Earle G. Sanford, *Chm.*, Leslie N. Daniels, Jr., Vincent J. Hayes, Elizabeth H. Jaeger, John Modroch. —*Zoning Board of Appeals*, J. Bartlett Sanford, Jr., *Chm.*, Arthur Brinckerhoff, Stuart Chase, Reuben Nathan, James F. Sumner.—*Director of Health*, Kenneth L. Grevatt, M.D.—*Chief of Police*, S. Harold Samuelson.—*Chiefs of Fire Dept.*, Raymond L. Beaudry, J. Birdsey Sanford, Jr., Earle G. Tarrant.—*Town Attorney*, James C. Driscoll, Jr. (P.O., Bethel).—*Civil Defense Director*, Robert H. Hutchinson.—*Justices of the Peace*, John M. Behan, H. Emerson Burritt, Axel A. Carlson, Lola Donnell, Herbert A. Kearns, Ernest C. Koltz, Ethel P. Modroch, Jesse P. Sanford.

RIDGEFIELD. Fairfield County.—Settled, 1708; Inc., Oct., 1709. Area, 34.8 sq. miles. Population, 4,356. Voting district, 1. Children, 1,191. Grand list, $26,677,239. Indebtedness, $1,032,000. Tax rate, town, 25 mills; village, 3.5 mills. Principal industries, agriculture, nurseries, electronic research and manufacture of valves and rubber toys. Transp.—Passenger: Served by buses of N.E. Trans. Co. from Danbury and Norwalk. Flying Eagle and Greyhound buses from Ridgefield to New York. Post office, Ridgefield. Five R.F.D. routes and one star route.

TOWN OFFICERS. *Clerk and Reg.*, Miss Ruth M. Hurzeler (Exp., Danbury); Hours, 9-12 A.M., 1-5 P.M., Monday through Friday; July and August, closed Wednesdays at 12 noon; September to June, open Saturdays; Location, Town Hall, P.O. Box 276; Tel., IDlewood 8-2844.—*Asst. Clerks*, Ruth D. Cogswell, Marie E. Hurzeler.—*Treas. and Agent of Town Deposit Fund*, Jesse L. Benedict.—*Selectmen*, 1st, Harry E. Hull, Dem., Paul J. Morganti, Rep., Harvey D. Tanton, Rep.—*Constables*, James J. Brady, Altero Ciuccoli, Louis V. Feduzi, Mario Frulla, Richard T. McGlynn, Horace A. Walker.—*Tree Warden*, Thomas Shaughnessy.—*Tax Collector*, Irving L. Bruns.—*Grand Jurors*, Dominic Gaeta, Allen S. Haines, M. Joseph McGlynn, Mario Serfilippi, Charles W. Walker, Peter J. Wick, Sr.—*Assessors*, Bayeux B. Morgan, *Chm.*, Margaret McGlynn, Peter McManus.—*Board of Tax Review*, William H. Casey, Joseph P. Coffey, Gino Torcellini.—*Registrars of Voters*, Mary C. Mitchell, Rep., Evelyn C. DeForest, Dem.—*Supt. of Schools*, Joseph Grimes, Jr.—*Board of Education*, Katharine Day, Kaiser S. Kunz, Robert Miller, 1957; Charles P. Izzo, Clara S. Platt, Louis Price, 1959; Karl S. Nash, *Chm.*, Henry Chapin, George Tuoti, 1961.—*Board of Finance*, Harry E. Hull, *Chm.*, Virginio Casagrande, J. Edward McGlynn, Jesse Meeker, Joseph Pinchbeck, Edgar Rapp, Americo Ridolfi.—*Zoning Board*, Jeanette Fox Parker, *Chm.*, Harold Davis, Philip Hilsenrad, Ray Phelan, Sherwood M. Summ.—*Zoning Board of Appeals*, Fred P. Montanari, *Chm.*, Curtis Dyke, Jr., Robert R. Keeler, William Livingston, Edward Martin.—*Director of Health*, Francis B. Woodford, M.D.—*Chief of Police*, James J. Brady, Sr.—*Chief of Fire Dept.*, Mario Frulla.—*Town Attorney*, John E. Dowling.—*Civil Defense Director*, August Tiburzi.—*Justices of the Peace*,

Ignazio J. Bonsignore, Vincent G. Caponera, Grace S. Fish, Allen S. Haines, Philip Hilsenrad, Elizabeth B. Nash, Carleton A. Scofield, Dominick Testa, Henry H. Urrows, Gordon L. Walsh, Levio G. Zandri.

ROCKVILLE.* CITY OFFICERS. *Mayor*, Herman G. Olson, Rep. —*Clerk*, E. Fenton Burke.—*Treas.*, Joseph P. McManus.—*Sheriff*, Allen E. Lisk.—*Assessors*, Sterling Little, Albert Tennstedt, William Conrady.—*Board of Tax Review*, E. Fenton Burke, Joseph P. McManus, Herman G. Olson.—*Tax Collector*, Betty G. Kristofak.—*Aldermen at Large*, John Gill, Edwin Heck, Richard Hiller, Kenneth Leighton.—*Aldermen*, 1st Ward, Francis Barbero, Clarence J. McCarthy; 2nd Ward, John H. Peters, Luther Trouton; 3rd Ward, Thomas Kernan, John Schliphack; 4th Ward, Bernard Grous, William Stiles, Jr.—*Director of Health*, Francis H. Burke, M.D.—*Meat Inspector*, Joseph Gillich.—*Corporation Counsel*, Robert J. Pigeon.—*City Engineer*, Clarence Welti.—*Building Inspector*, Roland Usher.—*Supt. of Public Works*, William J. Dunlap.—*Captain of Police*, Peter J. Dowgewicz.—*Chief of Fire Dept.*, John Ashe.—*Civil Defense Director*, Lawrence C. House.

ROCKY HILL. Hartford County.—Inc., May, 1843; taken from Wethersfield. Area, 13.7 sq. miles. Population, 5,108. Voting district, 1. Children, 1,345. Grand list, $14,658,620. Indebtedness, $862,000. Tax rate, 39 mills. Principal industries, agriculture and manufacture of iron and steel foundry products, rayon and other synthetic textile fibers; petroleum bulk tank stations are located here. Transp.—Passenger: Served by buses of Conn. Co. from Hartford and Middletown. Freight: Served by N.Y., N.H. & H. R.R. Co. and numerous motor common carriers. Post office, Rocky Hill.

TOWN OFFICERS. *Clerk and Reg.*, Mrs. Lillian G. Sweezy; Hours, 9-12 A.M., 1-5 P.M.; Location, 188 Main St.; Tel., Hartford, JAckson 9-0604, 9-2357.—*Asst. Clerk*, Dorothy B. Herrick.—*Treas. and Agent of Town Deposit Fund*, William S. Grainger.—*Selectmen*, 1st, William L. Harris, Jr., Rep., Charles B. Gilbert, Rep., Edward P. Hayes, Dem.—*Constables*, Robert Colburn, Albert Hanson, Stanley Krasawa, Herman Libera, Anthony Mangillo, George Wilson, Edward Zawaski.—*Tree Warden*, Sigmund Adler.—*Tax Collector*, Irving B. Millen.—*Assessors*, Felix Montano, *Chm.*, Sebastian DeMauro, Robert L. Mason.—*Board of Tax Review*, Anthony C. Amodeo, Irmo Pia, Edward J. Stevens.—*Registrars of Voters*, Alice E. Faillace, Rep., Jean DeLauro, Dem.—*Supt. of Schools*, Olaf W. Aho.—*Board of Education*, Sigmund Adler, Margaret A. Colton, Adrian J. Demers, Eleanor Dickinson, Frances V. Drake, 1957; Raymond Dexter, Jr., *Chm.*, Jack Allison, John Denalsky, Ralph Kingsbury, 1959.—*Board of Finance*, Earl Sherman, *Chm.*, Albert D. Griswold, Thomas W. Macy, Edward Quinn, Robert L. Sears, Charles Soelch.—*Zoning Board and Town Planning Commission*, Percy Aldridge, *Chm.*, Joseph A. Clinton, Earl G. Batter-

* See Town of Vernon.

son, Leonard C. Griswold, Roy C. Johnson.—*Zoning Board of Appeals*, Nathan E. Olmstead, *Chm.*, Elmer Boyer, Olaf K. Kash, Roger C. Miller, Leo L. Rigoletti, Lawrence H. Wilson.—*Director of Health*, Donald A. Walker, M.D.—*Chief of Police*, Elmer J. Edwards—*Chief of Fire Dept.*, James T. Mingo.—*Town Attorney*, Leonard C. Tracy (P.O., Hartford).—*Civil Defense Director*, Clarence Van Deusen.—*Justices of the Peace*, Alexander J. Brilliant, W. W. Buckingham, James W. Caruso, Anthony A. DeLaura, Edward E. Holmes, Ralph E. Kingsbury, Thomas F. Lenehan, Jr., Milton A. Marino, Dominic Markette, Robert L. Mason, Sam W. McCullough, Jr., Roger C. R. Miller, Edward L. Pacholski, Stewart Ponder.

ROXBURY. Litchfield County.—Inc., Oct., 1796; taken from Woodbury. Area, 27.1 sq. miles. Population 740. Voting district, 1. Children, 144. Grand list, $3,822,919. Indebtedness, $64,000. Tax rate, 17 mills. Principal industry, agriculture. Transp.—Freight: Served by numerous motor common carriers. Post office, Roxbury. *Voted No Liquor Permit, 1935.*

TOWN OFFICERS. *Clerk and Reg.*, Norman H. Hurlbut (Exp., New Milford); Hours, by appointment; Location, Roxbury Center; Tel., New Milford, ELgin 4-7038.—*Asst. Clerks*, Alden B. Hurlbut, Dorothy H. Miller.—*Treas.*, May L. Izard.—*Selectmen*, 1st, John F. Wegloski, Dem., Lewis E. Hurlbut, Dem., John F. Pickett, Rep.—*Constables*, Malcolm Bray, Henry Buckingham, Leo J. Callahan, Alden Hurlbut, Robert Kuhn, Harley Marden, Joseph Ognan, Harold Wheeler.—*Tree Warden*, Alden B. Hurlbut.—*Tax Collector*, Maud I. Ognan.—*Grand Jurors*, James M. Acton, Merwin S. Bronson, Joseph S. Hartwell, John Jacoby, Lawrence Rossiter.—*Assessors*, Percy P. Beardsley, Merwin S. Bronson, Reginald P. Green.—*Board of Tax Review*, Raymond R. Leavenworth, Edward J. O'Brien, Clayton B. Squire.—*Registrars of Voters*, Dorothy H. Miller, Rep., Joseph M. Dooley, Dem.—*Agent of Town Deposit Fund*, C. Lawrence Rossiter.—*Supt. of Schools*, Frank H. Johnston.—*Board of Education*, Walter O. Howard, *Chm.*, Mary Carlson, 1957; Jacqueline Dooley, George White, 1959; Pauline Jaeger, Catharine Zealor, 1961.—*Trustees of Booth School*, Lewis E. Hurlbut, William O. Mathews, Clarence E. Trowbridge.—*Zoning Board*, Everett B. Hurlburt, *Chm.*, Curtis Baker, Lewis E. Hurlbut.—*Zoning Board of Appeals*, Horace B. Squire, *Chm.*, Jerome Beatty Henry Buckingham, Charles Frisbie, Axel Rehn.—*Director of Health*, Howard G. Stevens, M.D. (P.O., New Milford).—*Chief of Fire Dept.*, Reginald T. Green.—*Town Attorney*, Norman M. Dube (P.O., New Milford).—*Civil Defense Director*, Herbert Bowers.—*Justices of the Peace*, Reginald T. Green, Lewis E. Hurlbut Manfred B. Lee, William O. Mathews, Hugh J. Ripper, Elmer H. Worthington.

SALEM. New London County.—Inc.. May, 1819; taken from Colchester, Lyme and Montville. Area. 29.4 sq. miles. Population, 618. Voting district, 1. Children, 184. Grand list, $1,837,495. Indebtedness, $27,225. Tax rate, 19.5 mills. Principal industry, agriculture. Transp.—Passenger: Served by buses of Short Line,

Inc., from New London and Hartford. Freight: Served by numerous motor common carriers. Mail delivered from Colchester by R.F.D. 3 and 4 and from Oakdale R.F.D.

TOWN OFFICERS. *Clerk, Reg. and Treas.*, Mrs. Mary Beebe (P.O. and Exp., R.F.D. 3, Colchester); Hours, on call; Location, Salem Center; Tel., New London, GIbson 2-4687.—*Asst. Clerk*, Elmer M. Chadwick.—*Selectmen*, 1st, Joseph T. Ploszaj, Dem. (P.O., R.F.D. 3, Colchester) Felix K. Zemko, Dem., Calvin H. McCall, Sr., Rep.—*Constables*, Everett Chapman, Richard M. Kellert, Peter Suchowirsky, Edward Zahacefski.—*Tree Warden*, Nathan Wexler.—*Tax Collector*, Ira D. Gifford.—*Grand Jurors*, Alfred M. Bingham, Albert Laudone, Francis D. Robinson.—*Assessors*, George V. Rogers, Edward Snarski, Kazmier Wlodarczyk.—*Board of Tax Review*, Max Bloom, Anthony Giaconia, Robert Kent.—*Registrars of Voters*, George O. Gadbois, Rep., Andrew Zemko, Dem.—*Agents of Town Deposit Fund*, Edwin R. Coffey, Chester Stodolski, Fred W. Thompson.—*Supt. of Schools*, Andrew J. Manges.—*Board of Education*, Ruth Putnam, Francis Robinson, Sylvia Winakor, 1957; Marion Gadbois, Helen E. Swider, Felix Zeleznicky, 1959; Joseph E. Swider, *Chm.*, John E. Haynes, Charles Stahlschmidt, 1961.—*Director of Health*, Julian G. Ely, M.D. (P.O., Old Lyme).—*Chief of Fire Dept.*, Joseph T. Ploszaj.—*Town Attorney*, Alfred M. Bingham (P.O., Colchester).—*Civil Defense Director*, Everett N. Chapman.—*Justices of the Peace*, Max Bloom, Edgar Bordeau, Sr., George O. Gadbois, Douglas W. Hicks, Calvin H. McCall, Sr., Edward Snarski, Joseph E. Swider, Felix K. Zemko.

SALISBURY. Litchfield County.—Inc., Oct., 1741. Area, 61 sq. miles. Population, 3,132. Voting district, 1. Children, 683. Grand list, $13,357,491. Indebtedness, $669,000. Tax rate, 22 mills. Principal industries, agriculture and manufacture of herb products, fish lines, nets, zippers and wooden articles. Transp.—Passenger: Served by Lakeland buses, Canaan to Millerton, New York. Freight: Served by N.Y., N.H. & H. R.R. Co. and numerous motor common carriers. Post offices, Salisbury, Taconic, Lakeville and Lime Rock. (Twin Lakes, summer only.)

TOWN OFFICERS. *Clerk, Reg. and Treas.*, Mrs. Lila S. Nash; Hours, 9-12 A.M., 2-5 P.M., Monday through Friday; Location, Town Hall; Tel., HEmlock 5-9451.—*Asst. Clerk*, Jennie E. Martin.—*Selectmen*, 1st, William B. Barnett, Rep. (P.O., Lakeville), George J. Selleck, Rep., Allen Buck, Dem.—*Constables*, Edward Carter, David Currier, William Dufour, Matthew Hallihan, John Rand, Francis Solan, William Wise.—*Tree Warden*, Edward C. Williams.—*Tax Collector*, Joseph O'Loughlin.—*Grand Jurors*, James Dubois, Edward C. Williams.—*Assessors*, J. Kenneth Athoe, *Chm.*, J. Harold Erickson, Irwin Patchen.—*Board of Tax Review*, Rodney G. Aller, David Harris, Otho J. Sabin.—*Registrars of Voters*, Adelaide G. Fitts, Rep., Emay Buck, Dem.—*Agent of Town Deposit Fund*, George E. Fitting.—*Supt. of Schools*, Ina C. Sartorius.—*Board of Education*, Charles A. Fitts, Jr., Edith W. O'Neill, 1957; Harry E. Bellini, *Chm.*, Richard C. Gurney, 1959; Robert C.

Osborn, 1961.—*Board of Finance*, George P. Milmine, *Chm.*, Adolph Bauman, John H. Brooks, William Ford, Darwin Miller, B. Franklin Vaill.—*Town Planning and Zoning Commission*, Martha Atchley, George Kiefer, Jr., George Quaile, James Vaill, W. Samuel Whitbeck.—*Zoning Board of Appeals*, Marguerite Bourdon, Peter Brazzale, Jr., William Ford, John A. Rand, Philip W. Warner.—*Director of Health*, Alfred E. Brewer, M.D. (P.O., Lakeville).—*Chief of Police*, William B. Barnett.—*Chief of Fire Dept.*, Donald Parsons.—*Town Attorney*, Thomas R. Wagner (P.O., Lakeville).—*Civil Defense Director*, Charles R. Nash.—*Justices of the Peace*, G. Campbell Becket, Richard C. Gurney, William G. Raynsford, Thomas R. Wagner.

SCOTLAND. Windham County.—Inc., May, 1857; taken from Windham. Area, 18.8 sq. miles. Population, 513. Voting district, 1. Children, 153. Grand list, $1,097,929. Indebtedness, $3,600. Tax rate, 32 mills. Principal industry, agriculture. Transp.—Freight: Served by N.Y., N.H. & H. R.R. Co. and numerous motor common carriers. The northern part of the town is covered by R.F.D. route from Hampton; R.F.D. No. 2 from Willimantic comes into the southwestern part of town and R.F.D. from Baltic to the southeastern part. Post office, Scotland.

TOWN OFFICERS. *Clerk and Reg.*, Miss Catherine H. Perry (Exp., Willimantic); Hours, 9 A.M.-5 P.M.; Location, South Rd.; Tel., Willimantic, HArrison 3-9634.—*Asst. Clerk*, Charles H. Perry.—*Treas. and Agent of Town Deposit Fund*, Catherine H. Perry.—*Selectmen*, 1st, Fred C. Hendrickson, Rep. (P.O., R.F.D. 2, Willimantic), Roland Maine, Dem., Morell W. Roberts, Rep.—*Constables*, Roland Gauthier, Henry E. Generous, Samuel E. Pearl, Clarence Spencer.—*Tree Warden*, Roland Maine.—*Tax Collector*, Irene W. Perry.—*Grand Jurors*, Thomas E. Clark, Leo Gauthier, Henry J. Jurgens, Frank Pelc.—*Assessors*, Hadlai A. Chapman, Ralph H. Duryea, David Syme.—*Board of Tax Review*, Harry N. Moseley, Samuel E. Pearl, Morell W. Roberts.—*Registrars of Voters*, Vivian B. Moseley, Rep., Marie E. Martin, Dem.—*Supt. of Schools*, vacancy.—*Board of Education*, Lawrence H. Amundsen, Violet Chesbro, Agnes Spencer, 1957; Florence T. Moseley, *Chm.*, Charles Alvord, Marie E. Martin, G. Nelson Perry, 1959.—*Director of Health*, Mervyn H. Little, M.D. (P.O., Willimantic).—*Chief of Fire Dept.*, David Syme.—*Town Attorney*, Henry Kucharski (P.O., Willimantic).—*Civil Defense Director*, Kenneth Waldo.—*Justices of the Peace*, Charles E. Alvord, Harry P. Chesbro, Gilbert Flynn, John Macgregor, Roland Maine, Marie Martin, Harry N. Moseley, David O. Shoemaker.

SEYMOUR. New Haven County.—Inc., May, 1850; taken from Derby. Area, 14.7 sq. miles. Population, 7,832. Voting districts, 2. Children, 1,806. Grand list, $21,232,293. Indebtedness, $640,000. Tax rate, 31 mills. Principal industries, agriculture and manufacture of brass and copper goods, luggage hardware, fountain pens and pencils, paper, telegraph cables, textiles, small tools and moulded brass. Transp.—Passenger: Served by N.Y.,

N.H. & H. R.R. Co.; by buses of the Conn. Railway & Lighting Co. from New Haven, Bridgeport and Waterbury and Intercity Coach Co. from Bridgeport and Waterbury. Freight: Served by N.Y., N.H. & H. R.R. Co. and numerous motor common carriers. Post office, Seymour.

TOWN OFFICERS. *Clerk and Reg.*, Richard R. Pearson; Hours, 8:30-12 A.M., 1-5 P.M.; Location, 1 First St.; Tel., TUxedo 8-2096. —*Asst. Clerk*, Norma E. Drummer.—*Treas. and Agent of Town Deposit Fund*, Clarence G. Hummel.—*Selectmen*, 1st, Harry F. Mannweiler, Rep., Raymond H. Sponheimer, Rep., Abraham J. Shermer, Dem.—*Tree Warden*, Raymond H. Sponheimer.—*Tax Collector*, Richard R. Pearson.—*Assessors*, Edward R. Lewis, *Chm.*, John M. Karlak, Frederick T. Keblish.—*Board of Tax Review*, Samuel Kowal, *Chm.*, Ernest Culverwell, Louis Driscoll.—*Registrars of Voters*, Doris Fischer, Rep., Albert Patchkofsky, Dem.—*Supt. of Schools*, Herman F. Urban.—*Board of Education*, William F. Ablondi, *Chm.*, Richard E. Farmer, Robert Happy, 1957; Frederick Kempf, Paul Pawlak, Ruth W. Upson, *Secy.*, 1959; John Bakeless, Emile Boucher, Raymond Cleveland, 1961.—*Board of Finance*, Clarence L. Smith, *Chm.*, Percy D. Chamberlin, LeRoy Dobbins, Homer N. Fowler, William L. Little, Gus Wislocki.—*Town Plan Commission*, John Gardner, *Chm.*, Earle Boies, Henry Chatfield, Gilbert Doel, Ralph Hull.—*Director of Health*, Edward R. Harvey, Jr., M.D.—*Chief of Police*, Harry F. Mannweiler.—*Chief of Fire Dept.*, Frederick H. Hildebrandt.—*Town Attorney*, Lewis R. Whitehead.—*Civil Defense Director*, Jack J. Barbera.—*Justices of the Peace*, Ralph Ajello, Thomas Amico, Leo Brothers, Charles F. Clark, Eugene Conroy, Benedict Cretella, Ernest H. Culverwell, Robert H. Dains, Chester Kobus, John H. Kolb, George R. Owen, Paul Pawlak, Michael Sadowsky, Clifford Strumello, Joseph Tuzik, Harry Zopko.

SHARON. Litchfield County.—Inc., Oct., 1739. Area, 61 sq. miles. Population, 1,889. Voting district, 1. Children, 435. Grand list, $6,584,268. Indebtedness, $470,000. Tax rate, 32.5 mills. Principal industry, agriculture. Transp.—Passenger: Served by Walter Bus Co., Sharon to New York City. Freight and express: Served by motor common carriers. Post office, Sharon; one R.F.D. route from Sharon.

TOWN OFFICERS. *Clerk and Reg.*, Mrs. Violet Cunningham (Exp., Millerton, N.Y.); Hours, 9-12 A.M., 2-5 P.M., Monday through Friday; Location, Town Hall; Tel., ENdicott 4-5224.—*Asst. Clerks*, Lillie Tischofer, Ruth S. O'Connell.—*Treas.*, Ruth S. O'Connell.—*Selectmen*, 1st, E. Herman Middlebrook, Rep., Bernard Pearson, Rep., Vincent Johnson, Dem.—*Constables*, David R. Peterson, Ernest Von Richthofen, Charles B. Wilbur.—*Tree Warden*, Joseph V. Carberry.—*Tax Collector*, Alice D. Morey.—*Grand Jurors*, Robert Carberry, H. Nelson Larkin, William R. Riley, Jr.—*Assessors*, William S. Kelsey, *Chm.*, Edward H. Morey, Albert L. Williamson.—*Board of Tax Review*, Phil Reep, *Chm.*, Roswell R. Hart, William Riley, III.—*Registrars of Voters*, Robert T. Cunningham, Rep., Richard Murtagh, Dem.—*Agent of Town Deposit*

Fund, Laura Hamlin.—*Supt. of Schools*, Ina Craig Sartorius.—*Board of Education*, George A. Fowler, Elizabeth M. Wilbur, 1957; Robert L. Fisher, *Chm.*, Judson P. Philips, Violet Riley, 1959.—*Board of Finance*, Richard A. Carley, *Chm.*, George A. Berry, Charles Brown, Henry Rawle, Gladys W. Struse, Rodney O. Unz.—*Town Plan Committee*, Edward W. Hutchinson, *Chm.*, Richard Carley, Violet Cunningham, Vincent Johnson, Frances Kelsey, Ruth S. O'Connell, Henry Rawle, Carol R. Robinson, Myron Vosburgh, C. Whitney Vosburgh.—*Director of Health*, G. S. Gudernatch, M.D.; James H. Linder, M.D., Acting.—*Chief of Fire Dept.*, David F. Duffy.—*Town Attorney*, Donald T. Warner.—*Civil Defense Director*, Robert Hotaling.—*Justices of the Peace*, Violet Cunningham, Alanson D. Middlebrook, Ruth S. O'Connell, Phil Reep, Albert L. Williamson.

SHELTON. (Formerly, Huntington.) Fairfield County.—Inc., Jan., 1789; taken from Stratford (town and city of Shelton, co-extensive). Area, 30.2 sq. miles. Population, 12,694. Voting districts, 3. Children, 2,770. Grand list, $32,638,340. Tax rate, 1st Dist., 29 mills; 2nd Dist., 6 mills. Principal industries, manufacture of wire, pins and hairpins, envelope moisteners, tools and cutters, bricks, handbags, tacks and rivets, fabrics, baskets, sponge and rubber products, silverware, elastic braids, plating. Transp.—Passenger: Served by N.Y., N.H. & H. R.R. Co. and buses of Flying Eagle Whiteway Lines, Inc. from Danbury; Conn. Railway & Lighting Co. from Bridgeport, New Haven and Waterbury, and the Intercity Coach Co. from Bridgeport and Waterbury. Freight: Served by N.Y., N.H. & H. R.R. Co. and numerous motor common carriers. Post office, Shelton. The outlying districts receive their mail by rural free delivery from Shelton post office.

City Officers. *Mayor*, Malachi J. LeMay, Dem.—*Treas.*, Edward L. Miller.—*City Clerk*, Ralph W. Pascucillo.—*Registrars of Voters*, Frank M. Rossi, Rep., Frederick Gutmann, Dem.—*City Sheriffs*, Metro M. Homick, Frederick Kekacs.—*Tax Collector*, Edward K. Millea.—*Corporation Counsel*, George J. Finn.—*Police Commissioner*, Timothy J. Walsh, Jr.—*Fire Commissioner*, Raymond Rourke.—*Street Commissioner*, George Weaver.—*Supt. of Charities*, John J. Donovan.—*Chief of Police*, Bartholomew R. Flaherty.—*Chief of Fire Dept.*, William E. Purcell.—*Director of Health*, Donald A. Davis, M.D.—*Assessors*, William Beatrice, Edward B. Brickett, Albert J. Durrschmidt.—*Aldermen*, 1st Ward, William Coffey, Patrick J. Walsh; 2nd Ward, Charles Frager, Elmer Munson; 3rd Ward, Elliot T. Fair, Franz Kawalautzi.—*Board of Apportionment and Taxation*, Henry Dargon, *Chm.*, Leslie Bauer, Charles Bures, Harry E. Erikson, Chester D. Ferris, Michael J. Gaynor, S. Ellsworth Goodman, George L. Harvey, Chester L. Kurkowski.—*Board of Education*, Edward B. Brickett, *Chm.*, Frank E. Cicia, Earl D. Gunn, Michael J. Kosko, George Rex, 1957; Francis Collins, Gertrude C. Cooper, Richard Sherman, Augustine Skelly, 1959.—*Supt. of Schools*, Percy Kingsley.—*Sinking Fund Commissioners*, Michael J. Gaynor, Harry G. McLean.—*Civil Defense Director*, George E. Regan.

TOWN OFFICERS. *Clerk and Reg.*, D. Alonzo Nichols; Hours, 9 A.M.-5 P.M.; Saturday, 9-12 A.M.; Location, 40 White St.; Tel., Ansonia-Derby, REgent 4-0942.—*Asst. Clerk*, Mary L. Saulnier.—*Treas. and Agent of Town Deposit Fund*, Edward L. Miller.—*Selectmen*, Homer Heuser, John Smarz.—*Tree Warden*, Paul Czajkowski.—*Tax Collector*, Edward K. Millea.—*Assessors*, William D. Beatrice, Albert J. Durrschmidt.—*Board of Tax Review*, Charles Frager, Malachi J. LeMay, Edward L. Miller.—*Registrars of Voters*, Frank M. Rossi, Rep., Frederick Gutmann, Dem.—*Supt. of Schools*, Percy Kingsley.—*Board of Education*, Edward B. Brickett, *Chm.*, Frank E. Cicia, Earl Gunn, Michael Kosko, George Rex, 1957; Frank Collins, Gertrude C. Cooper, Richard Sherman, Augustine Skelly, 1959.—*Board of Apportionment and Taxation*, Henry Dargon, *Chm.*, Leslie Bauer, Charles Bures, Harry E. Erikson, Chester D. Ferris, Michael J. Gaynor, S. Ellsworth Goodman, George L. Harvey, William J. Hoye, Chester L. Kurkowski.—*Zoning Commission*, Malachi J. LeMay, *Chm.*, William Coffey, Elliot T. Fair, Charles Frager, Franz Kawalautzi, Elmer Munson, Patrick Walsh.—*Zoning Board of Appeals*, George Sprague, *Chm.*, Joseph Gaynor, George Gunger, Audrey Heusser, Kay Rehnberg.—*Director of Health*, Donald A. Davis, M.D.—*Chief of Police*, Bartholomew R. Flaherty.—*Chief of Fire Dept.*, William Paladine.—*Town Attorney*, George J. Finn.—*Civil Defense Director*, George F. Regan.—*Justices of the Peace*, Frank E. Alexander, Gottlieb G. Bierwirth, Walter R. Chulak, Mary Ann Deptula, Harry G. Garrity, Joseph Gudsnuk, Jr., Leon Hall, Guila G. Hawley, Thomas P. Hogan, Henry J. Knorr, Gertrude Long, John E. Moore, Ferdinand Negri, Stephen Norcross, John A. Pastore, Richard P. Reilly, Walter Swanek, Anthony Todice, Sr.

SHERMAN. Fairfield County.—Inc., Oct., 1802; taken from New Fairfield. Area, 23.6 sq. miles. Population, 549. Voting district, 1. Children, 135. Grand list, $3,719,799. Indebtedness, $58,950. Tax rate, 19 mills. Principal industry, agriculture. Transp.—Freight: Served by numerous motor common carriers. Post office, Sherman.

TOWN OFFICERS. *Clerk and Reg.*, Howard A. Hueston (Exp., New Milford); Hours, 9 A.M.-3 P.M.; Location, Town Hall; Tel., New Milford, ELgin 4-5281.—*Asst. Clerk*, Edna Allen.—*Treas.*, Lester J. Bennett.—*Selectmen*, 1st, Roger W. Munch, Rep., John D. McKee, Rep., Herbert Kennedy, Dem.—*Constables*, Andrew L. Potter, Merrill Williams.—*Tree Warden*, N. K. Anderson.—*Tax Collector*, Elsie M. Smith.—*Grand Jurors*, Lee P. Pattison, Wilson P. Ware, Frank E. Weddell.—*Assessors*, Howard A. Hueston, K. Edwin Neumann, Edwin F. Osborn.—*Board of Tax Review*, Volmer H. Houlberg, Robert A. Judd, John F. Quinn.—*Registrars of Voters*, Allie H. Giddings, Rep., Lillian M. Winship, Dem.—*Agent of Town Deposit Fund*, J. Theodore Rogers.—*Supt. of Schools*, Frank H. Johnston.—*Board of Education*, Robert Kennedy, *Chm.*, Margaret F. Keyes, Barbara Schimpf, 1957; Dorothy Anderson, Emerson Osborn, Joyce Ware, 1959.—*Zoning Board*, Malcolm Cowley, *Chm.*, Volmer H. Houlberg, Arthur Kamenoff,

K. Edwin Neumann, Barbara Schimpf.—*Zoning Board of Appeals*, Frank F. Weddell, *Chm.*, Charles K. Dodge, Colvin Farley, Louise Osborn, John F. Quinn.—*Director of Health*, Howard G. Stevens, M.D. (P.O., New Milford).—*Chief of Police*, Andrew L. Potter.—*Chief of Fire Dept.*, Roger W. Munch.—*Town Attorney*, Henry B. Anderson.—*Civil Defense Directors*, Charlotte Day, Raymond E. Giddings.—*Justices of the Peace*, Henry B. Anderson, Geoffrey Graham, Edward B. Schimpf, Philip H. Smith.

SIMSBURY. Hartford County.—Named, May, 1670. Area, 24.5 sq. miles. Population, 4,822. Voting districts, 2. Children, 1,634. Grand list, $22,123,570. Indebtedness, $1,974,000. Tax rate, town, 35 mills; Fire Dist., 2 mills. Principal industries, agriculture and fuse making. Transp.—Passenger: Served by buses of Arrow Line from Hartford. Freight: Served by N.Y., N.H. & H. R.R. Co. and numerous motor common carriers. Post offices, Simsbury, West Simsbury, Tariffville and Weatogue.

TOWN OFFICERS. *Clerk and Reg.*, Charles W. Hall, Sr.; Hours, 8:30 A.M.-4:30 P.M., Monday through Friday; Location, Eno Memorial Hall, Hopmeadow St.; Tel., OLdfield 8-4455.—*Asst. Clerk*, Charles W. Hall, Jr.—*Treas. and Agent of Town Deposit Fund*, Donald H. Shaw.—*Selectmen*, 1st, Elbert H. Curtiss, Dem., Robert A. Kerr, Jr., Rep., Robert W. Tuller, Rep.—*Constables*, Russell W. Case, Richard C. Clark, Jesse B. Clement, Robert I. Higley, William R. Kelly, Robert A. Kerr, Jr., Herbert L. Messenger, Sr., John P. Strider.—*Tree Warden*, Richard E. Curtiss.—*Tax Collector*, Elmer Vincent.—*Grand Jurors*, Joseph Asbel, Ward G. Holcomb, Russell S. Shaw, Henry A. Tilghman.—*Assessors*, Thomas F. Garrity, Henry McFetridge, Jane G. Selby.—*Board of Tax Review*, Charles S. Beattie, Paul J. Koistinen, Vacancy.—*Registrars of Voters*, Florence E. Laughlin, Rep., Elmer G. Shaw, Dem.—*Supt. of Schools*, Henry J. James.—*Board of Education*, Fred Herzig, *Chm.*, William J. Hayes, J. Joseph Kane, Wilbur H. Marshman, 1957; Harriette C. Bidwell, Lena L. Crosscup, Isabel S. Fairchild, Sherman R. Knapp, 1959.—*Board of Finance*, George H. Stebbins, *Chm.*, C. Edson Curtiss, III, J. Gerald Doyle, Seward Snell, Charles A. Weisner, William B. Welden.—*Zoning Board*, Leon J. Greenberg, *Chm.*, Francis W. Ashmore, William P. Boland, Jonathan E. Eno, Jr., Newbold Leroy, John C. Stoddard.—*Zoning Board of Appeals*, Leland C. Gates, *Chm.*, Emil F. Burk, Martha H. Garrity, Richard Neier, Vincent T. Plona, Leslie J. Wade.—*Town Plan Commission*, Arthur F. Hoffmann, *Chm.*, Ethan F. Bassford, Horace A. Brown, Henry E. Fairchild, James F. Russell, Oliver H. Tuller.—*Director of Health*, Owen L. Murphy, M.D. (P.O., Weatogue).—*Chief of Police*, Edward G. Fellows.—*Chief of Fire Dept.*, Lea H. Hutchinson.—*Town Attorney*, Thomas S. Whitman.—*Civil Defense Director*, Henry J. James.—*Justices of the Peace*, Anthony Bogus, Lena L. Crosscup, Elbert H. Curtiss, E. McChesney Eddy, Renato L. Ferraresso, Francis J. Gallagher, Maurice R. Gersten, James E. Hammond, Frederick W. Hoher, Robert R. Moran, Donald H. Shaw, Elmer G. Shaw.

SOMERS. Tolland County.—Named, July, 1734; annexed to Connecticut, May, 1749. Area, 29.4 sq. miles. Population, 2,631. Voting district, 1. Children, 691. Grand list, $4,796,161. Indebtedness, $59,500. Tax rate, 42 mills. Principal industries, agriculture and manufacture of woolens. Transp.—Passenger: Served by buses from Springfield, Mass., Blue Line to New London and Peter Pan to Boston, Mass. Freight: Served by numerous motor common carriers. Post offices, Somers and Somersville. Rural free delivery from Somers post office, one route.

TOWN OFFICERS. *Clerk and Reg.*, Miss Elsie L. Burdon (Exp., Hazardville); Hours, 8:30-12 A.M., 1-4 P.M.; Location, Main St.; Tel., Thompsonville, RIverview 9-4734.—*Asst. Clerk*, Elsie M. Smith.—*Treas. and Agent of Town Deposit Fund*, Elsie L. Burdon. —*Selectmen*, 1st, A. Herbert Wells, Rep., Thomas E. Keeney, Rep., Mahlon P. Avery, Dem.—*Constables*, Ernest J. Bourque, Raymond Cormier, George Foxe, Alfred W. Hennis, Arthur F. Holmes, R. Leland Keeney.—*Tree Warden*, A. Herbert Wells.—*Tax Collector*, Charles W. W. Pease.—*Grand Jurors*, Robert A. Galbraith, Robert Murphy, A. Vail Smith.—*Assessors*, Ralph D. Keeney, Horace Pease, Jr., A. Vail Smith.—*Board of Tax Review*, R. Ellsworth Howard, Albert G. Klock, Walter G. Taylor.—*Registrars of Voters*, J. Francis Wood, Rep., Leo J. Labrecque, Dem.—*Supt. of Schools*, George E. Graff.—*Board of Education*, Robert A. Murphy, Julia Ann Walton, Dorothy Wiley, 1957; William Hutton, Harriet K. Pinney, Richard Weingartner, 1959; Howard Whitaker, Jr., *Chm.*, Jack Bass, John J. O'Hagan, 1961.—*Board of Finance*, Robert L. Keeney, Jr., *Chm.*, Theodore J. Hurlburt, Harry Ingram, Albert G. Klock, Alvin H. Phillips, Paul B. Whitaker.—*Zoning Board*, Robert A. Galbraith, *Chm.*, W. Colton Bliss, Rockwell Holcomb, Horace Pease, Jr., Willard F. Pinney.—*Zoning Board of Appeals*, Morey W. Smith, *Chm.*, William J. Halpin, Roy G. Miller, Kenneth Prior, Nelson S. Walker.—*Town Plan Commission*, Arthur Olmsted, *Chm.*, Robert Bordeaux, John H. Keeney, Richard Reardon, Howard Whitaker.—*Director of Health*, Ralph B. Thayer, Sr., M.D.—*Chief of Fire Dept.*, Alden G. Avery.—*Town Attorney*, Donald C. Fisk (P.O., Rockville).—*Civil Defense Director*, Emil W. Olesik.—*Justices of the Peace*, Frederick C. Davis, Catherine R. Dressel, Robert A. Galbraith, Philip J. Krasinski, Leo J. Labrecque, J. Francis Wood.

SOUTHBURY. New Haven County.—Inc., May, 1787; taken from Woodbury. Area, 40.6 sq. miles. Population, 3,828. Voting district, 1. Children, 636. Grand list, $11,520,706. Indebtedness, $768,000. Tax rate, 28 mills. Principal industries, agriculture and manufacture of steel traps and tacks. Transp.—Passenger: Served by buses of Arrow Lines from Danbury and Waterbury, Hartford and New York. Freight: Served by N.Y., N.H. & H. R.R. Co. and numerous motor common carriers. Post offices, Southbury and South Britain.

TOWN OFFICERS. *Clerk and Reg.*, Mrs. Dorothy C. Hayward (Exp., Woodbury); Hours, 9 A.M.-5 P.M., Tuesday and Thursday;

9-12 A.M., Saturday; Location, Town Hall, South Britain; Tel., Woodbury, COngress 4-8682.—*Asst. Clerk,* Magdalen C. Norris.—*Treas. and Agent of Town Deposit Fund,* Robert E. Ehrhardt.—*Selectmen,* 1st, Kenneth J. Baldwin, Rep., Elliott G. Smith, Rep., John H. Metcalf, Dem.—*Constables,* Henry W. Bassett, Ira W. Carothers, James R. Gorman, David S. Joselovitz, Mike P. Klesitz, Gilbert S. Roswell, Philip L. Thomson, II.—*Tree Warden,* George P. Smith.—*Tax Collector,* Albert C. Lockwood.—*Grand Jurors,* William J. Holmes, Jr., Ralph S. Hoxie, Esther Jandrok, Robert M. Lautenschlager, Joseph D. Moore, John G. Pfeiffer.—*Assessors,* Charles A. Coe, Jr., Percy B. Hawley, Louis H. Stocking.—*Board of Tax Review,* Carroll Dunham, Harold Hicock, Sidney S. Platt.—*Registrars of Voters,* Lloyd Fowler, Rep., Oliver Gilbert, Dem.—*Supt. of Schools,* Albert J. Metlicka.—*Board of Education,* Nelson M. Camp, Esther Jandrok, 1956; Carroll Dunham, *Chm.,* Elizabeth H. Harris, Katherine K. Hart, 1957.—*Board of Finance,* Edward W. Overton, *Chm.,* Henry W. Bassett, Robert C. Mitchell, Clinton W. Turney, Carleton W. Tyler, Melvin S. Wheeler.—*Planning and Zoning Board, Robert* A. Brinley, *Chm.,* Joseph A. Bette, Anita K. Darrot, Everett D. Marvin, Jr., William F. Rogers, III.—*Zoning Board of Appeals,* Roxanne W. Beardsley, *Chm.,* Samuel S. Hart, Elmer E. Jandrok, Walter Marquiss, Walter D. Munson.—*Director of Health,* Alexander D. Ghiselin, Jr., M.D.—*Chief of Police,* Kenneth J. Baldwin.—*Chief of Fire Dept.,* George H. Stone.—*Town Attorney,* Albert Aston.—*Civil Defense Director,* Kenneth J. Baldwin.—*Justices of the Peace,* Jean Carothers, Albert J. Frazier, William A. Hauck, Jr., Dorothy C. Hayward, Harold Hicock, Ethel Leonard, Lucille B. Moore, Edward W. Overton, Wesley F. Rouse.

SOUTHINGTON. Hartford County.—Inc., Oct., 1779, taken from Farmington. Area, 36.2 sq. miles. Population, 13,061. Voting districts, 4. Children, 3,950. Grand list, 1st dist., $42,325,210; 2nd dist., $12,902,220. Indebtedness, bonded, $1,899,000. Tax rate, 1st dist., 36 mills; 2nd dist., 3 mills. Principal industries, agriculture and manufacture of hardware, tinners and carpenters tools, plumbing supplies, bolts, aircraft engine parts, grey iron and automobile forgings, brass products, paper boxes, discs, filters, labeling equipment, mixers, pumps, tanks, wood screws, carriage hardware, springs, toys, agitators, bottle fillers, cappers, etc. Transp.—Passenger: Served by buses of Conn. Co. from Meriden and Plainville; the N.E. Trans. Co. from Hartford and Waterbury; Cooke Street Bus Line to Waterbury. Freight: Served by N.Y., N.H. & H. R.R. Co. and numerous motor common carriers. Post offices, Southington, Plantsville, Milldale and Marion.

TOWN OFFICERS. *Clerk and Reg.,* Robert E. Foley; Hours, 9 A.M.-5 P.M., Monday through Friday; 7-8 P.M., Friday evenings; Location, Town Office Building; Tel., MArket 8-2306.—*Asst. Clerk,* Cora E. Glasnapp.—*Treas. and Agent of Town Deposit Fund,* Robert E. Foley.—*Selectmen,* 1st, Joseph A. Luty, Dem., Louis J. Fiondella, Dem., Seymour R. Tassie, Rep.—*Constables,* John Carbone, Edward J. Delahunty, Charles O. Gibbs, John A. Klepacki, William D. LePage, William A. Yorski, Carl J. Zadnik.—*Tree*

Warden, Raymond Marciniec.—*Tax Collector*, Gertrude L. Kilbourn.—*Assessors*, Luke E. Fichthorn, John G. Folcik, George Griffin.—*Board of Tax Review*, Frank Drozd, Robert R. Telfer, Thomas F. Wrinn.—*Registrars of Voters*, James D. Cushing, Rep., Raymond J. Joyal, Dem.—*Supt. of Schools*, John C. Farr.—*Board of Education*, Bette B. Armore, Walter A. Derynoski, Ruth R. Lachelt, 1956; Francis Ferrucci, Urbin T. Kelley, Edward O. Smith, 1958; Gerald J. Forgione, *Chm.*, Ralph J. Grimaldi, Leonard W. Joll, 1960.—*Board of Finance*, Albert Brunalli, *Chm.*, George W. Ackerman, Patrick J. Delahunty, Gerald M. Gingras, David K. Leinhardt, F. Douglas Lewis.—*Zoning Board*, Louis DeSorbo, Louis Fontana, Walter R. Kizilski, Oscar F. Swanson, James N. Wilson, William Zilly.—*Zoning Board of Appeals*, Armond P. Forgione, *Chm.*, Robert M. Angelillo, P. Bill Corum, David Mongillo.—*Director of Health*, Thomas W. Dudac, M.D.—*Chief of Police*, G. Robert Triano.—*Chief of Fire Dept.*, Charles Link.—*Town Attorney*, J. Lambert Degnan.—*Civil Defense Director*, Albert J. Dudzik, Jr.—*Justices of the Peace*, Kenneth M. Cook, Robert P. Derby, Alexander De Sorbo, Alphie J. DuBois, Thomas E. Egan, Jr., Ralph A. Ferrucci, Arthur J. Galiette, Raymond J. Joyal, David K. Leinhardt, Raymond Marciniec, Priscilla C. Markley, Edward Mehmel, Florence Mongillo, William M. Pryor, Joseph A. Sabatella, Joseph Salzillo, Andrew T. Simone, John A. Stefanik, William C. Zilly.

SOUTH WINDSOR. Hartford County.—Inc., May, 1845; taken from East Windsor. Area, 29.2 sq. miles. Population, 4,066. Voting district, 1. Children, 1,063. Grand list, $10,779,955. Indebtedness, $570,000. Tax rate, 30 mills. Principal industries, agriculture and brick making. Transp.—Passenger: Served by buses of N.E. Trans. Co. from Hartford and Springfield, Mass.; Antonio Lusa from Hartford and Stafford Springs and Conn. Co. from Hartford to East Windsor Hill. Freight: Served by N.Y., N.H. & H. R.R. Co. and numerous motor common carriers. Post offices, South Windsor, East Windsor Hill, Wapping, Rockville R.F.D. No. 3, South Windsor R.F.D. No. 1 and Broad Brook R.F.D. No. 1.

TOWN OFFICERS. *Clerk and Reg.*, Charles N. Enes (Exp., Hartford); Hours, 9 A.M.-4-30 P.M., Monday through Friday; Location, Town Hall, Main St.; Tel., Hartford, JAckson 8-4139.—*Asst. Clerk*, Hazel P. Van Sicklin.—*Treas.*, Fred J. Doocy.—*Selectmen*, 1st, Thomas L. Burgess, Dem., Dexter L. Burnham, Rep., Malcolm L. Juno, Dem.—*Constables*, C. Vinton Benjamin, Alexander Blozie, Charles A. Jurgelas, Edward Kasheta, Moses Maskel, Daniel J. Shea, Adam Wisniewski.—*Tree Warden*, Robert Bossen.—*Tax Collector*, Elsie C. Cowles.—*Assessor*, Enoch W. Pelton.—*Board of Tax Review*, Norman Brewer, Robert L. Murray, Richard Norton.—*Registrars of Voters*, Arline Bidwell, Rep., Anna H. Hallowell, Dem.—*Supt. of Schools*, Merle B. Woodmansee.—*Board of Education*, Dorothy Hull, Frank E. Pierce, Jr., 1957; Gaylord L. Paine, *Chm.*, Cornelius Nicholson, 1959; John T. Kearney, Robert Williams, 1961.—*Board of Finance*, Charles Hudson, *Chm.*, William Barton, John Cutler, Henry Johnson, Joseph Krawski, John Mad-

den, G. Warren Westbrook, Steven Williams.—*Zoning Board and Town Plan Commission,* David D. Smith, *Chm.*, Harold J. A. Collins, Paul Kupchunos, Henry Pola, Melvin Stead.—*Zoning Board of Appeals,* John Malin, *Chm.*, Chester Allen, Charles Andrulot, Russell Levack, W. David Casavant.—*Director of Health,* Arthur P. Trantolo, M.D. (P.O., East Hartford).—*Chief of Police,* Thomas L. Burgess, *ex-officio.*—*Chief of Fire Dept.*, Richard P. Jones.—*Town Attorney,* Daniel P. Cavanaugh.—*Civil Defense Director,* Guenther Martin Kraus.—*Justices of the Peace,* Howard G. Bennett, Dexter S. Burnham, Luther W. Burnham, John K. Cutler, Harold A. Dellert, R. C. Eckert, Harold F. Johnson, Benedict Kupchunos, Barbara C. Murray, John Sele, William J. Thresher, Hazel P. Van Sicklin.

SPRAGUE. New London County.—Inc., May, 1861; taken from Lisbon and Franklin. Area, 13.8 sq. miles. Population, 2,320. Voting districts, 2. Children, 514. Grand list, $5,847,748. Indebtedness, $400,000. Tax rate, 25 mills. Principal industries, agriculture and manufacture of cottons and rayon worsteds, paper board and boxes, surgical dressings and woolens. Transp.—Passenger: Served by buses of Conn. Co. from Norwich. Freight: Served by N.Y., N.H. & H. R.R. Co and numerous motor common carriers. Post offices, Baltic, Hanover and Versailles. The rural free delivery route from Baltic supplies mail facilities for part of Lisbon, Canterbury, Scotland and Sprague.

TOWN OFFICERS. *Clerk and Reg.*, Donald R. Bernard (P.O., Baltic); Hours, 10:30-11:30 A.M., 4:30-5:30 P.M.; Location, Town Hall; Tel., Norwich, TAlbot 2-6223.—*Asst. Clerk,* Olga H. Bernard.—*Treas. and Agent of Town Deposit Fund,* Donald R. Bernard (P.O., Baltic).—*Selectmen,* 1st, Louis H. Desjarlais, Dem. (P.O., Baltic), Arthur L. Bibeault, Dem., Aime Douville, Rep.—*Board of Police Commissioners,* Arthur L. Bibeault, Percival Collins, Walter Greenhalgh, Albert Houghton, Maurice St. Germain.—*Tree Warden,* Gerard Bastien.—*Tax Collector,* Joseph A. Papineau.—*Assessors,* Elie A. Charron, *Chm.*, Thomas LePore, T. Edward Robinson.—*Board of Tax Review,* Adelard Gaucher, *Chm.*, Raymond Allen, Treffle Guillot.—*Registrars of Voters,* 1st Dist., William Riley, 2nd Dist., Albert Tucker, Rep.; 1st Dist., Dennis Delaney, 2nd Dist., Herman Chartier, Dem.—*Supt. of Schools,* John C. Reilly.—*Board of Education,* Anna C. Papineau, Angus W. Park, Ovide St. Germain, 1957; Walter Greenhalgh, *Chm.*, Alice Blanchette, *Secy.*, Medville Colbath, Helen Eadie, 1959.—*Board of Finance,* William G. Park, *Chm.*, Howard P. Derrickson, Louis J. Fontaine, Philippe Maurice, Walter Robitaille, Herman H. Rosiene, Jr.—*Zoning Board,* Joseph Wellington, *Chm.*, Walter Greenhalgh, Joseph Papineau, Fred Seidel.—*Zoning Board of Appeals,* Arthur Avery, *Chm.*, John Dewhurst, Ralph Robitaille, Willard Turner.—*Directors of Health,* Henry Archambault, M.D., David Rousseau, M.D. (P.O., Taftville).—*Chief of Police,* Adelard Simoneau.—*Chief of Fire Dept.*, Wilfred Blanchette.—*Town Attorney,* Michael P. Conway (P.O., Baltic).—*Civil Defense Director,* Rene H. Bourgeois.—*Justices of the Peace,* Medville H. Colbath, Jeremiah Delaney,

John Dewhurst, Andrew Elnicki, Adrien E. Gelinas, Anna C. Papineau, Norman B. Parkhurst, T. Edward Robinson, Myron J. Wight.

STAFFORD. Tolland County.—Settled in 1719. Area, 59.4 sq. miles. Population, 6,471. Voting districts, 2. Children, 1,554. Grand list, $9,445,510. Indebtedness, $295,000. Tax rate, 38 mills. Borough of Stafford Springs, grand list, $5,215,700. Indebtedness, $7,200. Tax rate, 10.5 mills. Principal industries, manufacture of woolen and worsted cloth, pearl buttons, print goods, paper felting, filters, and card clothing. Transp.—Passenger: Served by buses of Stafford Bus Co. from Hartford and Marian K. Pajer from New London and Springfield, Mass. Freight: Served by Central Vermont Railway and numerous motor common carriers. Post offices, Stafford Springs, Stafford and Staffordville. Other parts of the town are served by rural delivery from Stafford Springs, Rockville, Somers and Monson, Mass., and star route from Stafford Springs.

BOROUGH OFFICERS. Stafford Springs. Location, Warren Memorial Town Hall.—*Warden*, Romildo Galotto, Rep.—*Burgesses*, William Bissonette, Charles N. Fitz, Reno Francini, Peter Marconi, John Shanahan, Norman Waggoner.—*Clerk and Treas.*, Morgan E. Eaton.—*Tax Collector*, Maurice C. Murray.—*Bailiff*, Woodrow Pitkat.—*Registrars*, Alice L. Bartlett, Leroy A. Champagne.—*Citizen's Borough Committee*, George Bartlett, William L. Sorensen.

TOWN OFFICERS. *Clerk and Reg.*, Renato A. Pellizari (P.O. and Exp., Stafford Springs); Hours, 9-12 A.M., 1-5 P.M., Monday through Friday; Location, Town Hall, Stafford Springs; Tel., Stafford Springs, OVerland 4-2532.—*Asst. Clerk*, Claire C. Hart.—*Treas. and Agent of Town Deposit Fund*, Renato A. Pellizari (P.O., Stafford Springs).—*Selectmen*, 1st, Attilio R. Frassinelli, Dem. (P.O., Stafford Springs), Francis J. Fagan, Dem., Clarence D. Benton, Rep.—*Constables*, Earl Belcher, Jr., Arthur Bren, Sam Chilkowitch, Paul F. Connor, John Murphy, Robert F. Swift, Henry P. Willis.—*Special Constable (Fire)*, Frank Fontanella.—*Tree Warden*, Charles Y. Gardner.—*Tax Collector*, John B. Gladysz.—*Assessors*, Herbert F. Royce, *Chm.*, Renato B. Calchera, Herman Schmidt.—*Board of Tax Review*, Alex E. Fontanella, Joseph Galica, Louis N. St. Germain.—*Registrars of Voters*, 1st Dist., Rudolph W. Ladr, 2nd Dist., William M. Symonds, Sr., Rep.; 1st Dist., Robert S. Stehlik, 2nd Dist., Melvin C. Cummings, Dem.—*Supt. of Schools*, Earl M. Witt.—*Board of Education*, Alexander N. Chapman, Patricia Lusa, 1957; Mary O. Learned, John M. Patten, 1959; William L. Sorensen, *Chm.*, Nicholas F. Armentano, 1961.—*Board of Finance*, Thomas C. White, *Chm.*, Arnold W. Avery, Daniel Avery, Richard W. Bissonnette, Merle Phelps, Joseph L. Senechal.—*Director of Health*, vacancy.—*Chiefs of Fire Dept.*, William McQuaid, Benito Muzio.—*Town Attorney*, Nicholas F. Armentano (P.O., Stafford Springs).—*Civil Defense Director*, Raymond M. Kuehl.—*Justices of the Peace*, Nicholas F. Armentano, Raymond J. Burke, Melvin C. Cummings, Myron C. Davis, Attilio

R. Frassinelli, Arthur F. Furness, Sr., Joseph P. Galica, Rudolph Ladr, Carl S. Mattesen, Edward Y. O'Connell, Maurice B. Reynolds, Theodore R. Satkowski, Herbert R. Slye, Adelbert W. Squire, Robert S. Stehlik, Thomas C. White, Jr.

STAMFORD. Fairfield County.—Settled, 1641, under New Haven jurisdiction; named Town of Stamford in 1642; submitted to Connecticut, Oct., 1662; in 1893, the City of Stamford, comprising central portion of Town of Stamford, was incorporated. Henceforth City of Stamford became a composite part of Town of Stamford, resulting in two separate governments—the Town of Stamford and City of Stamford. Town and City of Stamford were consolidated on April 15, 1949 and named City of Stamford. Area, 39.2 sq. miles. Population, 74,293. Voting districts, 20. Children, 17,112. Grand list, $296,234,056. Indebtedness, $13,479,374.08. Tax rate, Dist. A, 42.2 mills; Dist. B, 36.6 mills; Dist. C, 34.2 mills. Principal industries, boat building and manufacture of ball bearings, blouses, brass and copper, chemicals, coated fabrics, cosmetics, dresses, drugs, electric motors, instruments and shavers, handbags, hardware and locks, ladies' coats, lift trucks, mattresses, paints, plastics, postage meters, slicing machines, sportswear, stoves, tools and dies, X-ray tubes, etc. Transp.—Passenger: Served by N.Y., N.H. & H. R.R. Co.; buses of Country Trans. Co. from Greenwich and Conn. Railway & Lighting Co. from Norwalk. Freight: Served by the N.Y., N.H. & H. R.R. Co. and numerous motor common carriers. Post offices, Stamford (three sub-stations), Glenbrook and Springdale. Rural free delivery.

CITY OFFICERS. *Mayor*, Thomas F. J. Quigley, Dem.—*City Clerk*, Joseph V. Toner.—*Board of Representatives*, George V. Connors, *Pres.*, Ellis B. Baker, Mary J. Bankowski, Eugene F. Barry, Charles W. Bradbury, Jr., William J. Brett, Edward C. Czupka, John L. DeForest, Robert A. Findlay, Alanson R. Fredericks, George Georgoulis, Charles A. Gilbert, Salvatore Giuliani, William G. Hearing, Rutherford G. Huizinga, Joseph F. Iacovo, William Kaminski, Stephen E. Kelly, Alan H. Ketcham, Anthony Kolich, Jr., Robert Lewis, John R. Lilliendahl, Jr., Frank W. Longo, John C. Macrides, Jack McLaughlin, Joseph P. Milano, William D. Murphy, John R. Nolan, Helen J. Peatt, Paul A. Plotkin, Clement L. Raiteri, Jr., Norton Rhoades, George E. Russell, Gerald J. Rybnick, Irving G. Snyder, Thomas J. Topping, Vincent J. Vitti, Clifford Waterbury, Edward P. Wynn, Jr., Doris M. Zuckert.—*City Engineer*, Charles White.—*Corporation Counsel*, John M. Hanrahan.—*Commissioner of Finance*, Thomas Morrissey, Jr.—*Commissioner of Service*, Patrick J. Scarella.—*Commissioner of Health*, James Costanzo, M.D.—*Building Inspector*, Arthur H. Swinnerton. —*Asst. Building Inspector*, Carl Tobyansen.—*Electrical Inspector*, Robert H. Graham.—*Plumbing Inspector*, Joseph F. Caporizzo.—*Clerk of the Building Board*, George L. Lewis.—*Sealer of Weights and Measures*, Frank G. Smith.—*Supt. of Parks*, Edward A. Connell.—*Chief of Police*, Joseph Kinsella.—*Chief of Fire Dept.*, Thomas Richardson.

TOWN OFFICERS. *Clerk and Reg.*, Joseph V. Toner; Hours, 8:30 A.M.-5 P.M.; Saturday, 8:30-12 A.M.; Location, City Hall; Tel., FIreside 8-5511.—*Asst. Clerk*, Mary E. O'Meara.—*Comptroller*, Agnes Convery.—*Selectmen*, Peter A. Meli, Harold Parsons, J. Joseph Ryan.—*Constables*, John Ballo, Charles Barker, Robert Cook, Fred W. Herrman, Joseph Hunt, Joseph Kunz, Edward W. Morrison.—*Park Commissioner*, Edward A. Connell.—*Tax Collector*, John Connolly.—*Assessor*, Frederick Dawless.—*Board of Tax Review*, Charles D. Alexander, John R. Boyd, Joseph S. Dejewski, Joseph T. Greaney, Gerald J. Rybnick.—*Registrars of Voters*, Frank X. Burke, Rep., Lawrence W. Haggerty, Dem.—*Supt. of Schools*, Reginald A. Neuwien.—*Board of Education*, Henry Nolan, *Chm.*, Michael Lechner, Michael Sabia, 1957; Howard Allaway, Frank LiVolsi, Jane Okie, 1958; Francis L. Brant, Ray Huhta, Etta J. Topping, 1959.—*Board of Finance*, Isadore M. Mackler, *Chm.*, John Cameron, Nicholas Gorman, Patrick Hogan, Russell Roberts, John Stashenko.—*Zoning Board*, Joseph McCue, *Chm.*, Harold Frankel, Jack Hogan, Fred Noble, Stearns Woodman.—*Zoning Board of Appeals*, William Pflugner, *Chm.*, David P. McGourty, James J. Morris, Anthony Walsh.—*Town Plan Commission*, Frank Barrett, *Chm.*, P. Lawrence Epifanio, Michael Laureno, Ralph Rich.—*Director of Health*, James J. Costanzo, M.D.—*Chief of Police*, Joseph W. Kinsella.—*Chief of Fire Dept.*, Thomas Richardson.—*Town Attorney*, John M. Hanrahan.—*Civil Defense Director*, Charles Sotire.—*Justices of the Peace*, Jean Adamkowski, Edward Angelini, John J. Ballo, Jerome D. Berman, Julius J. Blois, William Broder, Peter Buchetto, Ronald R. Burke, Jr., Andrew Burriesce, Victor Buttree, Roland C. Casperson, Bernard F. Cecire, Joseph Davidson, John L. De Forest, Ralph G. Domino, Brady N. Duffy, John Faillaci, Charles A. Gilbert, Howard N. Gold, Samuel M. Gold, William E. Golden, Edward J. Hable, John H. Ingalls, George Kelly, Alexander Klahr, Arthur W. Knapp, Joshua Lang, Albert H. Lewis, Ann M. Longo, Augustus R. Lupo, Philip J. Maffei, John McNulty, Peter A. Meli, Henry Lee Moore, John F. Motyl, Paul T. Osterby, Peter Palkimas, John Pavlowski, Cornelia D. Peterman, Charles Rabinowitz, John L. Reback, James P. Romanzo, Daniel W. Rosenblum, Harry Rosenfeld, Salvatore Signore, Charles R. Tennstedt, Herman M. Tresser, J. W. Tresser, William E. Tymon, Norman H. Ulrich, Antonio Tolentino, Paul D. Vescio, Vincent J. Vitti, Gordon F. Wright, Maurice Yaggi.

STERLING. Windham County.—Inc., May, 1794; taken from Voluntown. Area, 27.1 sq. miles. Population, 1,298. Voting district, 1. Children, 330. Grand list, $1,286,762. Indebtedness, $80,000. Tax rate, 50 mills. Principal industries, poultry and dairy farming, press paper manufacturing and stone quarrying. Transp.—Freight: Served by N.Y., N.H. & H. R.R. Co. and numerous motor common carriers. Post offices, Sterling and Oneco.

TOWN OFFICERS. *Clerk and Reg.*, Mrs. Etta T. Brown (P.O., Oneco, Exp., Plainfield); Hours, by appointment; Location, Oneco; Tel., Moosup, LOgan 4-8443.—*Asst. Clerk*, Muriel B. Young.—*Treas. and Agent of Town Deposit Fund*, William H. Johnson.—

Selectmen, 1st, Fred A. Sayles, Dem. (P.O., Moosup), Roger L. Melanson, Dem., Henry J. Miller, Rep.—*Constables*, Lloyd W. Frink, Albert P. Sweet.—*Tree Warden*, Fred A. Sayles.—*Tax Collector*, Venla H. Nurmi.—*Grand Juror*, Arne Lindberg.—*Assessors*, Albert B. Gallup, Hugo A. Kallio, Herbert M. Young.—*Board of Tax Review*, Raymond W. Bryant, James H. Marriott, Martin Russwurm.—*Registrars of Voters*, Maude A. Brewin, Rep., Agnes Shea, Dem.—*Supt. of Schools*, Arthur P. Bixby.—*Board of Education*, Gustaf W. Nurmi, May L. Wood, 1957; Lloyd W. Frink, Ernest P. Sweet, 1959; Roger W. Preble, *Chm.*, Etta T. Brown, 1961.—*Board of Finance*, Herman E. Frink, *Chm.*, John E. Arnold, Norman E. Clowes, Wellington A. French, Arne Lindberg, James F. Marriott.—*Director of Health*, E. Arthur Barry, Jr., M.D. (P.O., Moosup).—*Civil Defense Director*, Joseph Raulet.—*Justices of the Peace*, Gerald H. Boucher, Noah Bourque, Herman E. Frink, Albert B. Gallup, Herman P. Joly, Muriel B. Young.

STONINGTON. New London County.—Settled, 1649; named, 1666. Area, 41 sq. miles. Population, town, 11,801; borough, 1,739. Voting districts, 5. Children, 2,705. Grand list, $23,-690,030. Indebtedness, $169,000. Tax rate, 30 mills. Borough grand list, $3,433,030. Indebtedness, $47,500. Tax rate, 9 mills. Principal industries, agriculture, fishing, boat building and manufacture of machinery, printing presses, boat engines, soap, cabinets, paper tubes and cones, wire staples, plastic products and velvet goods. Transp.—Passenger: Served by N.Y., N.H. & H. R.R. Co. and buses of New Haven & Shore Line Railway Co., Inc., from Westerly, R. I. and New London. Freight: Served by N.Y., N.H. & H. R.R. Co. and numerous motor common carriers. Post offices, Stonington, Mystic and Old Mystic. Pawcatuck Village has its own post office.

Borough Officers. P.O. c/o Clerk, Stonington.—*Warden*, Jose M. Faria, Rep.—*Burgesses*, Francis J. Connors, Edwin W. D'Amico, Alfred Fayal, Joseph Freitas, Jr., David W. Reid, Edward P. York.—*Clerk and Treas.*, Clarence G. Pollard.—*Assessor*, Edward P. Faulk.—*Tax Collector*, Maurice C. LaGrua.—*Bailiff*, Edmund Piver.—*Street Commissioners*, Donald Bromley, Edwin R. Browning, Patrick Dwyer, Jr.—*Civil Defense Director*, Elise Owen.

Town Officers. *Clerk and Reg.*, John J. Donahue; Hours, 9 A.M.-4 P.M., Monday through Friday; Location, Elm St.; Tel., Mystic, JEfferson 6-8508.—*Asst. Clerk*, Mary A. Rogers.—*Treas.*, Randall B. Newbury (P.O., Mystic).—*Selectmen*, 1st, Nathan F. Culver, Rep., Alban Pampel, Rep., William R. Stewart, Dem.—*Constables*, Clarence Bagshaw, Anthony LoPresto, Angelo S. Micelli, William J. Ostman, Urban C. Whitford.—*Tree Warden*, Nathan F. Culver.—*Tax Collector*, Joseph Law.—*Assessor*, Evert A. Engstrom.—*Board of Tax Review*, Joseph F. Coughlin, Charles F. Noyes, John Sarrasin.—*Registrars of Voters*, 1st Dist., Adele Brown; 2nd Dist., Claude Maine; 3rd Dist., Sadie Y. Palmer; 4th Dist., Flora A. Morin; 5th Dist., Josephine M. Peck, Rep.; 1st Dist., Josephine Abbott; 2nd Dist., Helen MacKnight; 3rd Dist., Katherine F. Leahy; 4th Dist., Agatha R. Marikle; 5th

Dist., Stephen F. Volinsky, Dem.—*Agent of Town Deposit Fund,* Nathan F. Culver.—*Supt. of Schools,* T. Allen Crouch.—*Board of Education,* Abraham Lahn, *Chm.,* Paul J. Frechette, Ralph G. Sweetland, Jacques D. Wimpfheimer, 1957; Richard S. Dimock, Henry R. Palmer, 1959.—*Board of Finance,* Charles Lazarek, *Chm.,* Douglas E. Buchanan, John B. Findlay, Stephen Hreschak, Leonard R. McLaughlin, Edward P. York, Jr.—*Director of Health,* William T. Veal, M.D.—*Chief of Police,* Charles A. Murphy.—*Town Attorney,* John F. Gallagher (P.O., Pawcatuck).—*Civil Defense Director,* Elise Owen.—*Justices of the Peace,* Allen Dewitt Abbott, Adele L. Brown, Helen D. Brown, Alfred H. Chapman, Edward T. Dennehey, Frank A. Mabbett, Claude L. Maine, Thomas L. Miller, Sadie York Palmer, Josephine M. Peck, Clarence F. Pollard, Mary G. Shea, Marguerite B. Sliney, William P. Stewart, John H. Sutcliffe, Stephen F. Volinsky.

STRATFORD. Fairfield County.—Settled, 1639. Area, 19.2 sq. miles. Population, 33,428. Voting districts, 10. Children, 9,420. Grand list, $137,192,490. Indebtedness, $7,174,500. Tax rate, 30.3 mills. Principal industries, manufacture of aircraft, air conditioning units, brake linings, cheese chemicals, electrical parts, hardware, helicopters, machine products, machinery, novelties, plastics, paper products, rubber goods, toys, etc. Transp.—Passenger: Served by N.Y., N.H. & H. R.R. Co.; buses of the Conn. Railway & Lighting Co. from Bridgeport and New Haven and by buses of Angelo Vender from Bridgeport. Freight: Served by N.Y., N.H. & H. R.R. Co. and numerous motor common carriers. Post office, Stratford.

Town Officers. *Clerk and Reg.,* Wm. Howard Wilcoxson; Hours, 8:30 A.M.-5 P.M., Monday through Friday; Location, Town Hall, 2725 Main St.; Tel., Bridgeport, EDison 7-3352.—*Asst. Clerk,* Dorothy S. Staples.—*Treas.,* Mabel B. Wilcoxson.—*Town Manager,* Harry B. Flood.—*Members of Town Council,* 1st Dist., Henry E. Fagan; 2nd Dist., Joseph W. Knott; 3rd Dist., Roger W. Beers; 4th Dist., Fred R. Lucas; 5th Dist., George F. Wright; 6th Dist., Edmond A. Dorne, *Chm.;* 7th Dist., Ellsworth W. Speer; 8th Dist., Joseph W. Venables; 9th Dist., Arthur E. Hart; 10th Dist., Charles A. Craig.—*Selectmen,* Henry J. Connors, Ethel S. Haley, Tom Johnson.—*Constables,* Alexander De Lelle, Martin J. Devaney, Jr., Joseph P. Dinan, Joseph Knapp, Herbert J. Lewis, Myron Rosenbluh, Karl Sholanich.—*Tree Warden,* Theodore J. Janosko.—*Tax Collector,* Kenneth B. Jones.—*Assessor,* Peter D. Junkin.—*Board of Tax Review,* T. Gerald Doherty, Louis A. Gisonno, Joseph Marinaccio.—*Registrars of Voters,* Stephen H. Lucas, Rep., Sonia F. Thorell, Dem.—*Agent of Town Deposit Fund,* Allen B. Vermilya.—*Supt. of Schools,* Edwin A. Cox.—*Board of Education,* Alton M. Torgan, *Chm.,* Margaret M. Lyons, John W. Ross, Ruby Wilcoxson, 1957; William Bercowitz, Milton P. Holcomb, William J. Smyth, 1959.—*Planning and Zoning Commission,* Leslie D. Oakman, *Chm.,* George Bradstreet, Jr., John Cannon, Richard J. Fahy, Travis A. D. Weaver.—*Zoning Board of Appeals,* Cornelius J. Ahern, *Chm.,* William Bercowitz, Robert Crowther, Joseph Lupa-

rello, Isaac J. Murov.—*Acting Director of Health,* Chester E. Haberlin, M.D.—*Chief of Police,* Patrick J. Flanagan.—*Chief of Fire Dept.,* Theodore E. Lockwood.—*Town Attorney,* Raymond W. Ganim (P.O., Bridgeport).—*Civil Defense Director,* Albert M. Pickus.—*Justices of the Peace,* Thomas W. Amos, Ruth A. Beers, William W. Bercowitz, Frederick K. Biebel, Sr., Martin J. De Vaney, Jr., George E. Dillon, Minnie F. Dorne, Natalie J. Harrold, Milton P. Holcomb, Charles B. Hron, Perry V. Hyslop, J. H. Kenworthy, Grace Leach, Harold C. Lovell, Jr., Olive S. Mohr, Charles E. Morris, Dominic J. Ogalin, Henry W. Perrault, John Popp, Christine L. Raguskus, Allen D. Seaman, Stuart H. Sebring, Alphonse Silvestri, Olaff S. Solomonson, Sonia F. Thorell, Alton M. Torgan, Albert A. Wilcoxson, James Williams.

SUFFIELD. Hartford County.—Inc., May, 1674, by Massachusetts; annexed to Connecticut, May, 1749. Area, 43.1 sq. miles. Population, 4,895. Voting district, 1. Children, 1,271. Grand list, $16,536,509. Indebtedness, $533,000. Tax rate, 28.25 mills. Principal industry, agriculture. Transp.—Passenger: Served by buses of N. E. Trans. Co. from Hartford and Springfield, Mass. Freight: Served by N.Y., N.H. & H. R.R. Co. and numerous motor common carriers. Post offices, Suffield and West Suffield, R.F.D. Nos. 1 and 2 from Suffield office and R.F.D. No. 1 from West Suffield office.

Town Officers. *Clerk and Reg.,* Harold N. Remington; Hours, 8:30-12 A.M., 1-5 P.M.; Saturday, 8:30-12 A.M.; Location, Main St.; Tel., Windsor Locks, NOrth 8-7660.—*Asst. Clerks,* Eileen Blodgett, Ruth C. Stebbins.—*Treas.,* U. Hayden Brockway.—*Selectmen,* 1st, Francis M. Leahey, Rep., Charles E. Pysz, Rep., Julius Osowiecki, Dem.—*Constables,* Bingham G. Day, Murray A. Phelps, Patrick Sullivan, Joseph E. Szoka.—*Tree Warden,* Charles E. Pysz.—*Tax Collector,* Harold N. Remington.—*Assessors,* Alfred C. Sheldon, *Chm.,* Jasper A. Phelps, Jr., John W. Potter.—*Board of Tax Review,* Allan H. Fuller, *Chm.,* Walter R. Dudek, Elwyn J. Noble.—*Registrars of Voters,* Beatrice Casson, Rep., Marian G. Clarke, Dem.—*Agent of Town Deposit Fund,* Edward Perkins.—*Supt. of Schools,* Royce D. McAlister.—*Board of Education,* John W. Gallant, George I. Hackenberger, Anthony Kuras, 1957; Ernest A. Warner, *Chm.,* B. Wyman Fisk, Anna S. Tobin, 1959; Martha E. Babb, Edward A. Kelly, John W. Meier, 1961.—*Board of Finance,* Edward M. White, *Chm.,* Steven Beneski, Edwin L. Brigham, Leslie C. Goldthwaite, William W. Prout, R. J. C. Wetherell.—*Zoning Board and Town Plan Commission,* Charles S. Bissell, *Chm.,* Charles Alfano, Edwin A. Culver, Robert C. May, Samuel J. Orr, George R. Samuel.—*Zoning Board of Appeals,* Harry G. Gallagher, *Chm.,* Russell T. Graves, Anthony Kuras, Joseph A. Romano, Herbert E. Russell.—*Director of Health,* William H. Upson, M.D.—*Chief of Police,* Frank P. Sutula.—*Chief of Fire Dept.,* Raymond H. Potter, Jr.—*Town Attorney,* Hugh M. Alcorn, Jr.—*Civil Defense Director,* George W. Williams.—*Justices of the Peace,* Charles Alfano, Verna A. Barnett, John W. Gallant, Joseph N. Hardin, Joseph R. McCarthy, William M.

Morse, Arthur J. Romano, Joseph A. Skorski, Jr., John E. Zmitruk.

THOMASTON. Litchfield County.—Inc., July, 1875; taken from Plymouth. Area, 12.2 sq. miles. Population, 4,896. Voting district, 1. Children, 1,140. Grand list, $13,357,820. Indebtedness, $310,000. Tax rate, 28.5 mills. Principal industries, agriculture and manufacture of clocks, wire, metal pressed sheets and rods, metal shears and other metal fabrication. Transp.—Passenger: Served by N.Y., N.H. & H. R.R. Co. and buses of N.E. Trans. Co. from Waterbury and Winsted. Freight: Served by N.Y., N.H. & H. R.R. Co. and numerous motor common carriers. Post office, Thomaston. Two R.F.D. routes.

TOWN OFFICERS. *Clerk and Reg.*, Mrs. Edna W. Ryan; Hours, 9-12 A.M., 1-5 P.M., Monday through Friday; Location, Town Hall Building; Tel., ATlas 3-4141.—*Asst. Clerk*, Bernice A. Sanford.—*Treas. and Agent of Town Deposit Fund*, Robert Robinson.—*Selectmen*, 1st, Charles S. Eggleston, Rep., Joseph H. Johnston, Rep., Henry Gancos, Dem.—*Constables*, Roland Cyr, Armand DeFiore, James J. Hearn, Winfred A. Knox, Anthony R. Lauretano, Jr., Arthur Pronovost, Peter Rein.—*Tree Warden*, Arthur F. Pfaefflin.—*Tax Collector*, Herbert Truelove.—*Grand Jurors*, William R. Coss, Neil T. Doyle, Joseph B. Kelley, Luke F. Martin, William J. Morrison, Emile Richards.—*Assessors*, Benjamin H. Menke, *Chm.*, Frank L. Atwood, G. Marshall Sangster.—*Board of Tax Review*, Wesley T. Billings, *Chm.*, Raymond C. Johnson, Ralph Wolf.—*Registrars of Voters*, Rowland J. Cuthbert, Rep., Harry B. Lynch, Dem.—*Supt. of Schools*, Seavey D. Morse.—*Board of Education*, John A. Boguslawski, William Driscoll, Daniel P. Samson, 1957; Gilbert H. Nase, *Chm.*, Agnes I. White, 1959; Peter L. Kurdeka, Ulric Mather, Kenneth Tingley, 1961.—*Library Directors*, Mary K. Claffey, James J. Conaghan, Donald G. Fuller, Dora M. Higgins, Stanley R. Hotchkiss, Ethel L. Johnson, Katherine Kurdeka, Clara E. Lake, Gretchen S. Roesing, Evelyn A. Samson, Ann Vita, Helen Yurtin.—*Board of Finance*, Allan C. Innes, *Chm.*, Walter L. Angle, W. Ray Bradley, Philip M. Fischer, Benedict A. Kelley, John J. Lyons.—*Town Plan Commission*, George Woodbridge, *Chm.*, Neil Doyle, Harold Gill, H. Gibson Guion, Allan C. Innes.—*Flood and Erosion Control Board*, Charles Duncan, Charles Fray, Forbes Gibbs, Edward Landers, Joseph Oris.—*Director of Health*, Winfield E. Wight, M.D.—*Chief of Police*, Charles S. Eggleston.—*Police Commissioners*, Michael Bruscino, Walter C. Dickinson, Albert Golden, H. Gibson Guion, Leon W. Thelin.—*Chief of Fire Dept.*, Allan Bowkett.—*Fire Commissioners*, Charles R. Fray, Karl L. Kiefer, Peter A. Koops, Arthur F. Pfaefflin, Harold Savage, Percy D. White.—*Town Attorney*, H. Gibson Guion.—*Civil Defense Director*, Charles S. Eggleston.—*Justices of the Peace*, Eleanor Babbitt, Nina Bradshaw, Thomas W. Byers, Rowland J. Cuthbert, Mae E. Cyr, Bea E. Galway, Joseph Howard, Howard A. Knox, Peter A. Koops, Joseph L. Oris, Agnes I. White.

THOMPSON. Windham County.—Inc., May, 1785; taken from Killingly. Area, 46.5 sq. miles. Population, 5,585. Voting dis-

tricts, 2. Children, 1,165. Grand list, $3,349,842. Indebtedness, none. Tax rate, 51 mills. Principal industries, agriculture and manufacture of furniture and woolen goods. Transp.—Passenger: Served by buses of Short Line, Inc., from Putnam and Webster, Mass. Freight: Served by N.Y., N.H. & H. R.R. Co. and numerous motor common carriers. Post offices, Thompson, Grosvenor Dale, North Grosvenor Dale, Mechanicsville, Quinebaug and Fabyan.

TOWN OFFICERS. *Clerk and Reg.*, Merrill L. Seney (P.O., No. Grosvenor Dale, Exp., Putnam); Hours, 9-12 A.M., 1-5 P.M.; Saturday, 9-12 A.M.; Location, Town Office Building, No. Grosvenor Dale; Tel., Putnam, WAlnut 8-5381.—*Asst. Clerk*, Elizabeth M. Daniels.—*Treas. and Agent of Town Deposit Fund*, Merrill L. Seney (P.O., No. Grosvenor Dale).—*Selectmen*, 1st, Wilfred A. LaFleur, Dem. (P.O., No. Grosvenor Dale), Joseph S. Langelier, Dem., Theodore Chaput, Rep.—*Constables*, Joseph Barrette, Jr., Victor Blanchard, Alcide Champoux, Robert J. Johnson, Theodore Lucier, George Theodorus.—*Tree Warden*, Harlan P. Amidon.—*Tax Collector*, Gerard Hamel.—*Grand Jurors*, Omer H. Bruneau, Leonard Hamel, Harvey Hebert.—*Assessors*, Leonard Hamel, Raymond Lachapelle, Hector L. Morin.—*Board of Tax Review*, John Jamrogowicz, Daniel Navarro, Herbert L. Sward.—*Registrars of Voters*, Armand O. Dery, Rep., Esdras Blanchette, Dem.—*Supt. of Schools*, Jerome J. Ryscavage.—*Board of Education*, Pondu Bicki, Donat N. Gamelin, Isabelle Mulligan, Alice Simms, 1957; Joseph S. Beaulac, Harvey Hebert, Raoul Ravenelle, 1959; Hector L. Morin, *Chm.*, Joseph A. Archambault, 1961.—*Board of Finance*, George R. Willette, *Chm.*, Marcel Bearegard, George W. Lachapelle, Omer Rivers, Mark Simms, Adrien Valade.—*Director of Health*, Sherman L. Waldron, M.D. (P.O., No. Grosvenor Dale).—*Chief of Police*, Wilfred A. LaFleur.—*Town Attorney*, William P. Barber (P.O., Putnam).—*Civil Defense Director*, Charles R. Spahl.—*Justices of the Peace*, Helen S. Davis, Frank A. Desilets, Donat J. Ducharme, Philip L. Duhamel, Carl O. Eccleston, John E. Haggerty, Donal Howard, Milton O. Johnson, Alice A. Ramsdell, Evelyn Robbins, Alice Simms, Bernice M. Welch.

TOLLAND. Tolland County.—Named, May, 1715. Inc., May, 1722. Area, 41 sq. miles. Population, 1,659. Voting district, 1. Children, 512. Grand list, $4,944,467. Bonded indebtedness, $204,000. Tax rate, 25 mills. Principal industry, agriculture. Transp.—Passenger: Served by buses of Greyhound lines. Freight: Served by numerous motor common carriers. Post office, Tolland.

TOWN OFFICERS. *Clerk and Reg.*, Mrs. Caroline Metcalf (Exp., Manchester); Hours, 9-12 A.M., Tuesday through Saturday; Location, Town Hall; Tel., Rockville, TRemont 5-7387.—*Asst. Clerk*, Mildred F. Pfistner.—*Treas. and Agent of Town Deposit Fund*, Mabel F. Cook (P.O., W. Willington).—*Selectmen*, 1st, Carmelo J. Zanghi, Ind., Frank J. Kalas, Rep., Simeon B. Luhrsen, Dem.—*Constables*, Lloyd L. Barstow, Frank H. Geehan, Herbert W. Ursin.—*Tree Warden*, Otto A. Horn.—*Tax Collector*, Emery M.

Clough.—*Grand Jurors*, Sebastian P. Lombardo, Glen Pfistner, Joseph A. Prentice.—*Assessors*, G. Roy Brown, Mildred F. Pfistner, Rupert B. West.—*Board of Tax Review*, William Schober, Ernest E. Tucker, John H. Weigold.—*Registrars of Voters*, Clayton C. Reed, Rep., Everett W. Smith, Dem.—*Supt. of Schools*, George E. Graff.—*Board of Education*, Robert D. McHutchison, *Chm.*, John Kravontka, 1957; Kenneth Kaynor, Francis B. Weston, 1959; Jeanne D. Manning, Wilfred P. Young, 1961.—*Director of Health*, E. H. Metcalf, M.D. (P.O., Rockville).—*Chief of Police*, Carmelo J. Zanghi.—*Chief of Fire Dept.*, Russell Binheimer.—*Town Attorney*, Harry H. Lugg (P.O., Rockville).—*Civil Defense Director*, Glenn Pfistner.—*Justices of the Peace*, B. Alden Beaton, Orta C. Guertin, Barbara H. Kalas, Chester L. Lemek, Edward A. Moskey, Pasquale F. Nappi, Theodore T. Palmer, Rupert B. West.

TORRINGTON. Litchfield County.—Inc., Oct., 1740; Inc. as a city, Oct. 1, 1923. Town and city consolidated, 1923. Area, 38.3 sq. miles. Population, 27,820. Voting districts, 3. Children, 5,597. Grand list, 1st dist., $79,891,443; 2nd dist., $68,257,209. Indebtedness, $1,353,000. Tax rate, 1st dist., 23.5 mills; 2nd dist., 10.6 mills. Principal industries, manufacture of brass, hardware, tools, machinery, needles, lathes, woolen goods, gaskets, skates, fishing rods, needle bearings, air conditioning equipment. Transp.—Passenger: Served by N.Y., N.H. & H. R.R. Co.; buses of N.E. Trans. Co. from Waterbury, Winsted and Hartford and E. J. Kelley Co. from New Milford. Freight: Served by N.Y., N.H. & H. R.R. Co. and numerous motor common carriers. Post office, Torrington.

City Officers. *Mayor*, William T. Carroll, Dem.—*Councilmen*, Edward R. Driscoll, Gustave H. Froelich, Henry J. Healey, Joseph Metro, Ralph J. Sabia, Leon Wysocki.—*Tax Collector*, Philip A. McDonald.—*Treas.*, Francis A. Hennessy.—*City Clerk*, Alex G. Constable.—*Chief of Police*, Hugh E. Meade.—*Chief of Fire Dept.*, Edward F. Goodman.

Town Officers. *Clerk and Reg.*, Alex G. Constable; Hours, 9-12 A.M., 1:30-5 P.M.; Saturday, 9-12 A.M.; Location, City Hall, 140 Main St.; Tel., HUnter 9-7320.—*Asst. Clerk*, Mary M. Carroll. *Treas.*, Francis A. Hennessy.—*Selectmen*, John A. Kozlak, Archie Rinaldi, Raymond F. Krulicki.—*Constables*, Valentino Gallicchio, Siro Renzullo, Michael Susla, Stephen Wyrebek.—*Tree Warden*, James Quinn.—*Tax Collector*, Philip A. McDonald.—*Assessors*, Charles F. Carlin, Amedee Guilbeault, Edward C. Klonoski.—*Board of Tax Review*, Raymond O. Abeling, Robert M. Phalen, vacancy.—*Registrars of Voters*, Raymond E. Over, Rep., Edward J. Ryan, Dem.—*Supt. of Schools*, John D. Hogan.—*Board of Education*, Gilbert A. Boutin, Edmond C. Bozenski, John O'Meara, 1957; Homer Clark, J. Alfred Fabro, Edmund Maine, 1959; Fiore Petricone, *Chm.*, James R. Gilson, Robert S. Storrs, 1961.—*Board of Finance*, Mayor William T. Carroll, *Chm.*, Frederick L. Braman, Alfred W. Burg, James F. Burnell, Joseph E. Cravanzola, Thomas A. Kelley, William A. Patten.—*Town Plan Commission*, Chester Moore, *Chm.*, John Hartnett, George E. Klug, Irving Strogatz,

Robert Williston.—*Director of Health,* Jack J. Blinkoff, M.D.—*Chief of Police,* Hugh E. Meade.—*Chief of Fire Dept.,* Edward F. Goodman.—*Town Attorney,* Harry Ossen.—*Civil Defense Director,* John J. O'Connell.—*Justices of the Peace,* Luigi Bonuomo, Alfred L. Bredice, Harold J. Burns, Anthony P. Cisowski, Anthony D'Andrea, Joseph M. Dzialo, Margaret Ethier, William D. Frey, David H. Harris, Nicholas Horansky, Eva T. Hudak, Howard C. Hughes, May A. Knight, Zigmund F. Krulicki, Anthony W. Lucia, Sr., J. Raymond Madeux, Peter J. McLaughlin, Harry Ossen, Andrew T. Pavlicovic, Andrew J. Rusbasan, L. Marie Russo, Edward J. Ryan, Albert M. Signorelli, Louis Speziale, Elizabeth M. Thayer, Frederick S. Tieman, Andrew G. Weimann, Irving H. Wilson.

TRUMBULL. Fairfield County.—Inc., Oct. 1797; taken from Stratford. Area, 23.4 sq. miles. Population, 8,641. Voting districts, 4. Children, 3,151. Grand list, $33,562,540. Indebtedness, $1,479,000. Tax rate, 40.3 mills. Principal industry, agriculture; largely a residential area. Transp.—Passenger: Served by buses of Short Line Inc., from Bridgeport and Waterbury; the Trumbull Coach Lines, Inc., from Bridgeport and the White Line from Bridgeport and Danbury. Freight: Served by N.Y., N.H. & H. R.R. Co. and numerous motor common carriers. Post offices, Trumbull, Long Hill, Shelton R.F.D. 2; Stratford R.F.D. 2; Stepney R.F.D. 1 and 2; Trumbull R.F.D. 2; Bridgeport Rt. 611. *Voted Beer Permit Only, 1951.*

TOWN OFFICERS. *Clerk and Reg.,* Miss Helen E. Plumb (Exp., Bridgeport); Hours, 9 A.M.-5 P.M., Monday through Friday; Location, Church Hill Rd.; Tel., AMherst 8-1633.—*Asst. Clerk,* Jessie D. Rodger.—*Treas.,* Thomas V. Kaskie.—*Selectmen,* 1st, Samuel S. Rumbaugh, Rep., Clarence F. Heimann, Rep., Melvin P. Hart, Dem.—*Constables,* Edward Doland, Donald Randall.—*Tree Warden,* Joseph Dominko.—*Tax Collector,* Viola A. Hindle.—*Assessors,* Paul Check, Martin Lucy.—*Board of Tax Review,* William T. Burlant, Earl McCathron, William T. Minor.—*Registrars of Voters,* Herman P. Strobel, Rep., John L. Burns, Dem.—*Agent of Town Deposit Fund,* Leona Ireland.—*Supt. of Schools,* Leon J. Stanne.—*Board of Education,* Monford P. Miles, *Chm.,* Jean Brabner, Marion Guion, 1957; Charles I. Lewis, Raymond Martin, Elsie Wiemer, 1959; Louis W. Randall, Frank Rice, Mary P. Terry, 1961.—*Board of Finance,* Paul J. Kirmayer, *Chm.,* Alton C. Elterich, Herbert M. Greenspon, Ralph J. Hannum, John J. Leary, Leo J. Neidmeier.—*Zoning Board,* Frank Olson, *Chm.,* John T. Fleming, Carl Gunther, Marcia Morgan, Lyman F. Rogers. —*Zoning Board of Appeals,* Frank Holmes, *Chm.,* Arthur Conway, Austin Humphrey, Frank J. Marchese, Nelson North.—*Town Plan Commission,* Ross W. Foothorap, *Chm.,* Walter Anderson, John W. Fillmann, George Flick, Lester Nothnagle, Jr.—*Director of Health,* Edwin F. Trautman, M.D.—*Chief of Police,* Raymond Beckwith.—*Chief of Fire Dept.,* Lester Knecht.—*Town Attorney,* Aaron A. Levine (P.O., Bridgeport).—*Civil Defense Director,* William Sharp.—*Justices of the Peace,* William E. Chaffee, Harold B. Day,

John W. Fillmann, Alfred D. Guion, Clement J. Kichuk, Aaron A. Levine, Alfred S. Teller.

UNION. Tolland County.—Inc., Oct., 1734. Area, 29.1 sq. miles. Population, 261. Voting district, 1. Children, 79. Grand list, $965,165. Indebtedness, $13,800.19. Tax rate, 23 mills. Principal industries, agriculture, forestry and manufacture of charcoal. Transp.—Freight: Served by numerous motor common carriers. Rural free delivery from Stafford Springs for western, southern and northern parts, and same service from Southbridge, Mass., for eastern part.

TOWN OFFICERS. *Clerk and Reg.*, Miss Delia M. Heck (P.O. and Exp., R.F.D. 2, Stafford Springs); Hours, no regular hours; Location, residence of Town Clerk; Tel., Stafford Springs, OVerland 4-7001.—*Treas. and Agent of Town Deposit Fund*, Delia M. Heck (P.O., R.F.D. 2, Stafford Springs).—*Selectmen*, 1st, George C. Rizner, Rep. (P.O., R.F.D. 2, Stafford Springs), John S. Yoskovich, Rep., Alfred R. Lamothe, Dem.—*Constable*, Frederick R. Hine.—*Tree Warden*, Basil A. Plusnin.—*Tax Collector*, Vassa N. Plusnin.—*Grand Jurors*, Wesley R. Bradway, Zalmon J. Eaton.—*Assessors*, Ralph A. Bradway, Nelson E. Horton, Ermen Pallanck.—*Board of Tax Review*, John C. Brown, III, Zalmon J. Eaton, Joseph E. Vilandre.—*Registrars of Voters*, Eva C. French, Rep., Florence B. Desloge, Dem.—*Supt. of Schools*, George E. Graff.—*Board of Education*, John Buckley, Edwin M. Heck, 1956; Kenneth A. Spaulding, *Chm.*, Hazel B. Chappell, 1957; Ruth A. Bradway, George C. Rizner, 1958.—*Zoning Board*, Ermen Pallanck, *Chm.*, John Buckley, Lloyd B. Eaton, Zalmon J. Eaton, Alfred R. Lamothe.—*Zoning Board of Appeals*, Frank Kaleta, *Chm.*, Ralph A. Bradway, Leroy S. Eaton, Edward L. Roberts, John S. Yoskovich.—*Director of Health*, Wendelin G. Luckner, M.D. (P.O., Stafford Springs).—*Town Attorneys*, John Buckley, Joel H. Reed, 2nd (P.O., R.F.D. 2, Stafford Springs).—*Civil Defense Director*, Jack Dennerley.—*Justices of the Peace*, Ruth A. Bradway, Jack Dennerley, Guy M. Estell, Leila M. Heck, Anna Skopek, Joseph E. Vilandre.

VERNON.* Tolland County.—Inc., Oct., 1808; taken from Bolton. Area, 18.5 sq. miles. Population, town, 10,115; City of Rockville, 8,016. Voting districts, 2. Children, 2,486. Grand list, $26,386,053. Indebtedness, $1,085,000. Tax rate, 27 mills; Fire dist., 2 mills. City of Rockville, grand list, $17,666,603. Tax rate, 15.5 mills. Principal industries, agriculture and manufacturing of envelopes, paper boxes, dyeing and finishing of fabrics, wireless transmitters, tape recorders, military equipment, paint and woodworking. Transp.—Passenger: Served by buses of Conn. Co. from Hartford and Antonio Lusa from Hartford and Stafford Springs. Freight: Served by N.Y., N.H. & H. R.R. Co. and numerous motor common carriers. Post offices, Vernon and Rockville.

TOWN OFFICERS. *Clerk and Reg.*, Kerwin A. Elliott (P.O. and Exp., Rockville); Hours, 9-12 A.M., 2-5 P.M., Monday through

* See City of Rockville.

Friday; Monday evenings, 7-8; Location, Town Hall, 14 Park Place, Rockville; Tel., Rockville, TRemont 5-4133.—*Asst. Clerk*, Amelia L. Stephenson.—*Treas. and Agent of Town Deposit Fund*, Raymond E. Hunt (P.O., Rockville).—*Selectmen*, 1st, Herbert I. Pagani, Rep. (P.O., Rockville), Franklin G. Welles, Jr., Rep., Edgar H. Wilson, Dem.—*Constables*, Edmund F. Dwyer, William S. Foster, Arture Genovesi, Howard Luffman, William Nowsch, Gerald R. Risley, Erwin Tuxbury.—*Tree Warden*, George Schwarz. —*Tax Collector*, Francis S. Rupprecht.—*Assessors*, Howard O. Dimock, Perry A. Lathrop, Rudolph Schmeiske.—*Board of Tax Review*, Richard P. Hiller, Henry E. Marcham, Norman Strong.—*Registrars of Voters*, Charles H. Weber, Rep., Francis Cratty, Dem.—*Supt. of Schools*, Arthur E. Chatterton.—*Board of Education*, Leo B. Flaherty, Jr., William R. Hahn, John G. Talcott, Jr., 1957; Morgan F. Campbell, *Chm.*, Abraham Brooks, Alice H. Hammar, 1959; Rose Ford, Winfred A. Kloter, William Stiles, Jr., 1961.—*Board of Finance*, John R. Gottier, Everett Gardner, Stuart C. Neff, John E. Lehan, William F. Luddecke, Ethel M. Pease.—*Zoning Board*, James Vandervoort, *Chm.*, Charles Brown, Olaf Erlandson, Wallace Thrall, George Wilson.—*Zoning Board of Appeals*, John Mason, *Chm.*, Norman Dunnells, Kran Kilpatrick, Earl Maguire, George Poole.—*Director of Health*, Roy C. Ferguson, M.D. (P.O., Rockville).—*Special Policemen*, Edmund F. Dwyer, Edgar H. Wilson.—*Chief of Fire Dept.*, Frederick Kent.—*Town Attorney*, Harry H. Lugg (P.O., Rockville).—*Civil Defense Director*, Lawrence C. House.—*Justices of the Peace*, Matthew Percy Allen, Sally M. Barbero, Fred S. Berger, Abraham Brooks, Richard Bundy, Edith T. Casati, John Cyrkiewicz, Thomas Kernan, Winfred A. Kloter, Perry A. Lathrop, Frances Bray Maguire, Francis J. McGuane, Frederick W. McKone, Stuart C. Neff, William Nowsch, Francis S. Rupprecht, William A. Schmalz, Albert R. Tennstedt, William E. Weber, Edith W. West.

VOLUNTOWN. New London County.—Inc., May, 1721. Area, 40.1 sq. miles. Population, 825. Voting district, 1. Children, 187. Grand list, $1,918,092. Indebtedness, $144,000. Tax rate, 22 mills. Principal industry, agriculture. Transp.—Freight: Served by numerous motor common carriers. Post office, Voluntown. Rural free delivery. Ekonk reached by R.F.D. at Moosup. Pendleton Hill reached by R.F.D. at North Stonington, No. 1.

Town Officers. *Clerk, Reg. and Treas.*, Birdsey G. Palmer (Exp., Jewett City); Hours, Tuesday and Thursday, 4:30-6 P.M.; Saturday, 2:30-4:30 P.M.; Location, Town Hall; Tel., Jewett City, DRake 6-4089.—*Selectmen*, 1st, George H. Davis, Dem., Paul E. Laine, Dem., Warren E. Tanner, Rep.—*Constables*, Albert Jolin, John H. Macomber, Howard Tanner, Henry E. Webster.—*Tree Warden*, George H. Davis.—*Tax Collector*, John E. McGuire.—*Grand Jurors*, George H. Davis, Birdsey G. Palmer, Howard A. Tanner.—*Assessors*, John Bronson, Joseph H. Grenier, Arthur Taylor.—*Board of Tax Review*, Paul Laine, Robert Sinkowitz, Gunnar Sundholm.—*Registrars of Voters*, Nettie C. Griffin, Rep., Helen Sinkowitz, Dem.—*Agent of Town Deposit Fund*, George H.

Davis.—*Supt. of Schools*, Willis H. Umberger.—*Board of Education*, Francis Robichaud, *Chm.*, Carl Anderson, 1957; Mildred Davis, Joseph V. King, Lydia S. Morrell, 1959.—*Director of Health*, Frederick C. Barrett, M.D. (P.O., Jewett City).—*Chief of Police*, Albert H. Jolin.—*Chief of Fire Dept.*, Henry Kaufmann. —*Town Attorney*, Birdsey G. Palmer.—*Civil Defense Director*, William H. Kaufmann.—*Justices of the Peace*, George H. Davis, Willard T. Frink, Louis J. Grohs, Robert W. Osga, Birdsey G. Palmer, Barbara H. Robichaud, George B. Sheldon, Warren E. Tanner.

WALLINGFORD. New Haven County.—Named, May, 1670. Area, 41.9 sq. miles. Population, town, 16,976; borough, 11,994. Voting districts, 7. Children, 4,909. Grand list, $63,818,705. Indebtedness, $1,538,000. Tax rate, 25.5 mills. Borough grand list, $36,147,860. Indebtedness, $30,000. Tax rate, 12.5 mills. Principal industries, agriculture and manufacture of silverware, steel, plastic material and hardware. Transp.—Passenger: Served by N.Y., N.H. & H. R.R. Co.; buses of N.E. Trans. Co. from New Haven and Hartford, and Conn. Co. from New Haven. Freight: Served by N.Y., N.H. & H. R.R. Co. and numerous motor common carriers. Post offices, Wallingford and Yalesville.

Borough Officers. Hours, 9-12 A.M., 1-5 P.M., and 7-9 P.M.; Location, Town Hall; Tel., COlony 9-6405.—*Warden*, John A. Buza, Rep.—*Burgesses*, Gilbert D. Boyd, Zigmund Kowalski, John B. Luparia, Alex Stupakevich, Victor Wasilewski, Geno Zandri.—*Clerk*, David S. Ferguson.—*Treas.*, Dolores D. Applegate.—*Tax Collector*, George Markowitz.—*Assessors*, Walter Bonk, Theodore Campos, Alfred Smith.—*Director of Health*, Mark T. Sheehan, M.D.—*Civil Defense Director*, Charles Trowbridge.

Town Officers. *Clerk and Reg.*, Henry G. Wachtelhausen; Hours, 9-12 A.M., 1-5 P.M.; Saturday, 9-12 A.M.; Location, Town Hall; Tel., COlony 9-3840.—*Asst. Clerk*, Beatrice M. Worrall.—*Treas. and Agent of Town Deposit Fund*, Loretta Arp.—*Selectmen*, 1st, Philander Cooke, Rep., Clifford Lane, Rep., Thomas Wall, Dem.—*Constables*, Samuel Babcock, Warren Breckenridge, Walter Doehr, Quentin Goodrich, Stephen Hopkins, Robert Hunter, George O. Morin, George Riccio.—*Tree Warden*, Nicholas L. Kern.—*Tax Collector*, George Markowitz.—*Grand Jurors*, Maurice Barry, William J. Bercier, Delevan W. Ives, Charles J. Lyman, Harry D. Pattee, Jr., Martin Steiniger.—*Assessors*, Walter Bonk, Theodore Campos, Alfred Smith.—*Board of Tax Review*, Warren Breckenridge, Andrew Wigh, Theodore Wojtasik.—*Registrars of Voters*, Martha K. Moriarty, Rep., Watson C. Bellows, Dem.—*Supt. of Schools*, William H. Curtis.—*Board of Education*, Robert B. Boyd, John E. Fitzgerald, Thomas Kavanaugh, 1957; Maurice J. Lynch, *Chm.*, John B. Stevens, *Secy.*, Mrs. A. E. Allen, 1960; Charles Crump, Charles Kingsland, James H. Moran, Jr., 1961.—*Board of Finance*, John Ives, *Chm.*, Mackintosh Aldrich, William DeF. Bertini, Edward J. Goodrich, William Keenan, John Shulga.—*Zoning Board*, Albert Hoff, *Chm.*, Anthony Balderacchi, *Secy.*, Henry Atkins, Norman Heilman, Sr.—*Zoning Board of Appeals*, Samuel

MacDonald, *Chm.*, A. B. Hall, Jr., *Secy.*, George Hallenback, Robert Ives, Edward Trzcinski.—*Town Plan Commission*, Peter P. Hale, *Chm.*, Francis Sabota, *Secy.*, John Buza, Robert Fritz, Mitchell Korab.—*Director of Health*, Mark Sheehan, M.D.—*Chief of Police*, Edward J. Loughlin.—*Chief of Fire Dept.*, John J. Czine.—*Town Attorney*, Matthew Galligan.—*Civil Defense Director*, Charles Trowbridge.—*Justices of the Peace*, Anthony A. Angelo, John W. Bailey, Maude G. Blake, Warren W. Breckenridge, Annie Canning, Robert E. Connelly, Charles G. Crump, Joseph E. DeGonge, Christie Festa, Marie B. Gaines, Everard G. Harnish, Frederick L. Hill, Harry Horowitz, Joseph J. Hubert, Theodore Lendler, Thomas Pagano, Frank Riccio, Jr., Charles E. Stockwell, Nicholas Vanchy, Arthur A. Vitelli.

WARREN. Litchfield County.—Inc., May, 1786; taken from Kent. Area, 27.9 sq. miles. Population, 437. Voting district, 1. Children, 104. Grand list, $1,870,059. Indebtedness, $56,000. Tax rate, 35 mills. Principal industry, agriculture. Transp.—Freight: Served by numerous motor common carriers. Rural free delivery from New Preston and Cornwall Bridge.

TOWN OFFICERS. *Clerk and Reg.*, Miss Marjorie A. Tanner (P.O., New Preston, Exp., New Milford); Hours, Thursday, 2-4 P.M., and by appointment; Location, Town Hall; Tel., Washington, UNderhill 8-7881.—*Asst. Clerk*, Ruth Hopkins.—*Treas. and Agent of Town Deposit Fund*, Marjorie A. Tanner (P.O., New Preston).—*Selectmen*, 1st, Willis H. Tanner, Rep., (P.O., New Preston), Robert H. Perkins, Rep., Herbert L. Curtiss, Sr., Dem.—*Constables*, Charles M. Chappuis, Irving M. Tanner.—*Tree Warden*, Earle D. Smith.—*Tax Collector*, Adelle P. Tanner.—*Grand Jurors*, Bryant O. Curtiss, Robert H. Perkins.—*Assessors*, Allyn W. Perkins, Earle D. Smith, Eldred S. Tanner.—*Board of Tax Review*, Peter M. Franklin, William Lemmon, Beecher W. Perkins.—*Registrars of Voters*, Marjorie F. Pratley, Rep., Porter L. Harvey, Dem.—*Supt. of Schools*, Charles G. Hapgood.—*Board of Education*, Harriet Tanner, John Weik, 1957; Guido LaGrotta, *Chm.*, Elizabeth Bailey, 1959; George Chappuis, Allyn W. Perkins, 1961.—*Board of Finance*, Harold J. Byron, *Chm.*, George Angevine, Louis Col, Robert Grant, Guido LaGrotta, William J. Zubrisky.—*Zoning Board*, William J. Zubrisky, *Chm.*, Graham Brush, George Chappuis, Richard Lowe, Willis H. Tanner.—*Zoning Board of Appeals*, Philip LaGrotta, *Chm.*, Lillie Byron, Leslie M. Killmer, Miner Ohmen, Frederick Thrush.—*Director of Health*, W. Bradford Walker, M.D. (P.O., Cornwall).—*Chief of Fire Dept.*, Leslie M. Killmer.—*Town Attorneys*, Hubbard & Cramer (P.O., Litchfield).—*Civil Defense Director*, Richard Combs.—*Justices of the Peace*, Allyn W. Perkins, Eldred S. Tanner, Ernest Weik.

WASHINGTON. Litchfield County.—Inc., Jan., 1779; taken from Woodbury, Litchfield, Kent and New Milford. Area, 39.1 sq. miles. Population, 2,227. Voting district, 1. Children, 496. Grand list, $11,943,807. Indebtedness, $351,000. Tax rate, 21 mills. Principal industry, agriculture. Transp.—Passenger: Served by

buses of E. J. Kelley Co., from Torrington and New Milford. Freight: Served by N.Y., N.H. & H. R.R. Co. and numerous motor common carriers. Post offices, Washington, Washington Depot, New Preston and Marbledale.

TOWN OFFICERS. *Clerk and Reg.*, Mrs. Lina W. Jagger (P.O., Washington Depot; Exp., New Milford); Hours, 9-12 A.M., 1-5 P.M.; Saturday, 9-12 A.M.; Location, Bryan Memorial Town Hall, Washington Depot; Tel., UNderhill 8-2786.—*Asst. Clerk*, Mary W. Kinney.—*Treas. and Agent of Town Deposit Fund*, Richard H. Foulois (P.O., Washington Depot).—*Selectmen*, 1st, Roderick M. Wyant, Rep. (P.O., Washington Depot), Leo W. Pickett, Jr., Rep., John V. Kaylor, Dem.—*Constables*, William Anderson, H. Lincoln Fenn, Leo Huxley, Gustaf Stolt.—*Tree Warden*, Hamilton Gibson.—*Tax Collector*, Anna S. Wright.—*Grand Jurors*, Hubert A. Kenny, C. George Quist, Candace F. Seeley.—*Assessors*, Arlo Ericson, Alan Hearn, Henry D. Mygatt.—*Board of Tax Review*, O. Perry Burr, Paul F. Kennedy, C. George Quist.—*Registrars of Voters*, William S. Ford, Rep., Sara Perry, Dem.—*Supt. of Schools*, Frank H. Johnston.—*Board of Education*, Howard Bronson, Elsa Hasbrouck, 1956; Clifford H. Couch, Helen de Courcy, 1957; Sara Perry, *Chm.*, Harry O. Anderson, 1958.—*Board of Finance*, Edward P. Fenn, *Chm.*, Walford C. Carlson, Myron S. Couch, Roger T. Hotchkiss, Osgood Perry, Joseph R. Watson.—*Zoning Board*, James S. Lott, *Chm.*, Mary J. Kaylor, Angus MacDonell, Harold Peterson, J. Leo Wright.—*Zoning Board of Appeals*, Henry D. Mygatt, *Chm.*, Claude McMaster, William E. Morgan, Robert J. Nelson, Frederick Putnam.—*Town Plan Commission*, Henry B. Van Sinderen, *Chm.*, Harry V. Dowler, Dorothy McCaffery, Clayton C. Parks, Curtiss T. Woodruff.—*Director of Health*, John R. Simonds, M.D. (P.O., Washington Depot).—*Chief of Police*, H. Lincoln Fenn.—*Chief of Fire Dept.*, Carl Sjonost.—*Civil Defense Director*, H. Lincoln Fenn.—*Justices of the Peace*, Sidney J. Adams, Charles R. Dils, Kenyon W. Greene, William J. Pickett, George Platt.

WATERBURY. New Haven County.—Inc., May, 1686. Town and city consolidated, 1931. Area, 28.2 sq. miles. Population, 104,477. Voting districts, 36. Children, 20,798. Grand list, $296,699,536. Indebtedness, $18,698,000 (includes $4,312,000, in water bonds). Tax rate, 36 mills. Principal industries, manufacture of brass and copper products clocks and watches. Transp.—Passenger: Served by N.Y., N.H. & H. R.R. Co. and buses of N.E. Trans. Co. from Hartford, New Haven and Winsted; the Intercity Coach Co. from Bridgeport; the Conn. Railway & Lighting Co. from New Haven, Middlebury and Prospect; the Cooke Street Line, Inc. from Milldale; Arrow Line, from Waterbury, Hartford and Danbury. Freight: Served by N.Y., N.H. & H. R.R. Co. and numerous motor common carriers. Post office, Waterbury.

CITY OFFICERS. *Mayor*, Edward D. Bergin, Dem., *Chm.*, *ex-officio* of the Boards of Commissioners of Public Works, City Plan Commission, Public Welfare, Police Commissioners, Fire Commis-

sioners, Health, Finance, Park Board and Board of Education.—*City Clerk*, (also Clerk of the Board of Aldermen, Police Commissioners, Fire, City Plan Commission, Health and Finance), Armand Fiorelli.—*Asst. City Clerk* (also Clerk of the Board of Commissioners of Public Works and Board of Zoning Appeals), William P. Sidella.—*Treas.*, William H. Patton.—*Comptroller*, John A. Iorio.—*Tax Collector*, James P. Cronin.—*City Sheriff*, Justin Urcinas.—*City Engineer*, Henry C. Whitlock.—*Corporation Counsel*, Carmine Cipriano.—*Asst. Corporation Counsel*, Clarence A. Balanda.—*Supt. of Police*, William J. Roach.—*Deputy Supt. of Police*, Frederick S. Hickey.—*Chief of Fire Dept.*, Francis T. Scully.—*Deputy Chiefs*, Joseph Maloney, James T. McDonald, Francis Moore.—*Fire Marshal*, George C. Carroll.—*Supt. of Streets and Sewers*, William Barton.—*Supt. of Water*, Michael Rossi.—*Acting Director of Health and Registrar of Vital Statistics*, Christopher E. Dwyer, M.D.—*Asst. Registrar of Vital Statistics*, Lillian Connor.—*Food Inspector*, Raymond F. Stone.—*Milk and Sanitary Inspector*, Samuel Menichino.—*Meat and Abattoir Inspector*, Richard Gilyard, D.V.S.—*Sanitary Inspector*, Salvatore Borelli.—*Supt. of Welfare and Supt. of Brookside Home*, David F. Brady.—*Board of Aldermen* (All Aldermen at Large), Raymond J. Fitzpatrick, *Pres.*, Richard D. Bensen, Harold V. Boyce, Joseph A. Galasso, Ovide R. Garceau, Richard J. Geghan, Francis Gwazdauskas, James F. Henebry, Anthony Jacovich, Harry Krasow, Albert Loeffler, John C. Manzo, Stephen F. Petkus, Anthony V. Petrillo, Frank Stanescki.—*Board of Finance*, Raymond Fitzpatrick, *Chm.*, Joseph A. Galasso, Patrick M. Perriello, Joseph Renzoni, Martin J. Tehan, Pasquale J. Varanelli.—*Board of Fire Commissioners*, Thomas Colasanto, *Chm.*, Samuel Cervero, Richard Geghan, Paul J. Lord, Naim Rizk.—*Board of Police Commissioners*, William J. Verriker, *Chm.*, Rudolph M. Hennick, Sr., Frank Stanescki, Francis J. Summa, Frank Wall.—*Board of Commissioners of Public Health*, Christopher E. Dwyer, M.D., *Pres.*, Francis Gwazdauskas, William F. Kelley, Thomas F. Mulligan, Joseph Narus, Gaetano A. Russo, Joseph Sklaver, M.D.—*Board of Commissioners of Public Works*, Thomas B. Sullivan, *Chm.*, Thomas P. Conley, Ovide Garceau, John A. Kyle, S. Sam Lapiana, Americus Mariani, Ernest Minervino.—*Board of Public Welfare*, Mayor Edward D. Bergin, *Chm.*, Murray Grossman, *Vice Chm.*, Frank Davino, Michael N. Exarhou, Anthony Jacovich, Anthony Lombardi, Thomas E. Moran, Thomas J. Petteway.—*Board of Education*, Domenic Mecca, *Pres.*, Laura R. Denton, Harry Klamkin, Chester A. Langlais, *Clerk*, Harry G. Levin, James A. Millar, Edwin X. O'Dea, Harold J. Perkinson, Frank L. Place, Domenic Santoro.

TOWN OFFICERS. *Clerk and Reg.*, Miss Lucy L. Minahan; Hours, 8:50 A.M.-4:50 P.M.; Saturday, 8:50-11:50 A.M.; Location, City Hall, 235 Grand St.; Tel., PLaza 6-9494, Ext., 261 and 262.—*Asst. Clerk*, Madeline E. Fleming.—*Treas. and Agent of Town Deposit Fund*, William H. Patton.—*Selectmen*, William F. Kelly, Anthony D. Zaccagnino, vacancy.—*Constables*, Francesco DeSomma, Salvatore DiMartino, Samuel Ershler, Albert Francis, Louis A. Freeman, Rocco V. Genua, Frank J. McCann, Anthony L.

Pinto.—*Tree Warden*, James J. Curtin.—*Tax Collector*, James P. Cronin.—*Assessor*, Aldro Jenks.—*Board of Tax Review*, Carmine Calo, Roland LeBlanc, Edmund Matthews.—*Registrars of Voters*, Albert O. Faller, Rep., Thomas J. McLarney, Dem.—*Supt. of Schools*, John G. Gilmartin.—*Board of Education*, Domenic Mecca, *Pres.*, Laura R. Denton, Harry Klamkin, Harry G. Levin, James A. Millar, Edwin X. O'Dea, Harold J. Perkinson, Frank L. Place, Domenic Santoro, 1958.—*Board of Finance*, Raymond Fitzpatrick, *Chm.*, Joseph A. Galasso, Patrick M. Perriello, Joseph Renzoni, Martin J. Tehan, Pasquale J. Varanelli.—*Budget Director*, Arnold E. Furlong.—*Comptroller*, John A. Iorio.—*Zoning Board and Zoning Board of Appeals*, John M. Hutchinson, *Chm.*, Alex T. Deconinck, Milton R. Feltman, Joseph LaVecchia, Elbert J. Richmond.—*City Plan Commission*, Richard P. Crane, *Chm.*, Oscar P. Liebreich, Louis Masters, Patrick M. Perriello, Julius B. Smith.—*City Engineer*, Henry C. Whitlock.—*Acting Director of Health*, Christopher E. Dwyer, M.D.—*Supt. of Police*, William J. Roach.—*Chief of Fire Dept.*, Francis Scully.—*Town Attorney*, Carmine G. Cipriano.—*Civil Defense Director*, Anthony Janusauskas.—*Justices of the Peace*, Harry M. Albert, Joseph P. Alishausky, Clarence V. Balanda, Michael A. Ciano, Ralph Coppeto, George J. Crocicchia, Pasquale DeCicco, Catherine DeLeon, Morton H. Engleman, Francis Feeley, Maurice A. Gruskay, Frank T. Healey, Maurice T. Healey, James F. Henebry, Stephen A. Homick, Emil Hummel, Irving D. Johnson, Eugene H. Kaplan, Harry Krasow, William J. Larkin, 2nd, James R. Lawlor, Vincent P. Matasavage, Howard Matzkin, Yale Matzkin, Arthur W. McDonald, Edward J. McDonald, Francis McDonald, James F. McGrath, Mitchell G. Meyers, Thomas F. Minuto, John S. Monagan, Pasquale Palumbo, Irving William Pasternak, Morris L. Robin, Raymond E. Snyder, Harry W. Spellman, Charles R. Summa, Walter F. Torrance, J. Warren Upson, Donald N. Vitale, Maurice P. Wrenn, F. Patrick Zailckas.

WATERFORD. New London County.—Inc., Oct., 1801; taken from New London. Area, 37.9 sq. miles. Population, 9,100. Voting districts, 2. Children, 2,858. Grand list, $33,801,670. Indebtedness, $2,620,000. Tax rate, 24 mills. Principal industry, agriculture. Transp.—Passenger: Served by buses of New Haven and Shore Line Railway Co., Inc., from New London and New Haven; the New London, Niantic Coach Co. from Niantic and Conn. Co. from New London and Norwich. Freight: Served by N.Y., N.H. & H. R.R. Co. and numerous motor common carriers. Post offices, Waterford and Quaker Hill. Rural free delivery from Waterford and Quaker Hill post offices.

Town Officers. *Clerk and Reg.*, Leon J. Bascom; Hours, 9 A.M.-5 P.M.; Saturday, 9-12 A.M.; Location, Hall of Records; Tel., GIbson 3-3285.—*Asst. Clerk*, Edmund W. O'Brien.—*Treas.*, E. LeRoy Decker.—*Selectmen*, 1st, Adelbert L. Burr, Rep., William L. Darrow, Sr., Rep., Sylvester J. Perkins, Dem.—*Constables*, Walter E. Corey, George A. Dennison, Edward J. Devine, George Morgan Pope, Howard L. Smith, George L. Watrous.—*Tree Warden*, Chester H. Brigham.—*Tax Collector*, Lillian M. Cooper.—*Assessor*,

Frederick T. Davis.—*Board of Tax Review,* John Cavanaugh, Walter Kent, Andrew Rovetti.—*Registrars of Voters,* 1st Dist., Edgar B. Russ, 2nd Dist., Dorothy V. Bordner, Rep.; 1st Dist., Janet K. Reidy, 2nd Dist., Agnes Hollrieder, Dem.—*Supt. of Schools,* Isabel M. Coulter.—*Board of Education,* Henrietta H. Barrows, Hazel M. Henkle, 1957; Mason Record, *Chm.,* Maude Radway, 1959; George M. Flanagan, W. George Perkins, 1961.—*Board of Finance,* Edmund W. O'Brien, *Chm.,* Arthur H. Davis, Jr., James J. Kuvalanka, Peter G. Mono, Fred Pacifici.—*Building Inspector and Sanitary Enforcement Officer,* George T. Phillips, Sr.—*Zoning and Planning Board,* G. Standish Beebe, *Chm.,* Norman Brennan, Thomas F. Horan, Jr., M. Leonard Schoonman, Frederick F. Shurts.—*Zoning Board of Appeals,* John Sudol, *Chm.,* Kenneth A. Dimmock, Albert L. Patridge, Harold Pendleton, Herman Ungerer.—*Director of Health,* Charles F. Dyer, M.D. (P.O., New London).—*Chief of Police,* Adelbert L. Burr.—*Fire Marshall,* Harold Pendleton.—*Town Attorney,* Arthur Barrows.—*Civil Defense Director,* John J. Payer.—*Justices of the Peace,* Arthur Barrows, Henry Norman Brennan, Lillian M. Cooper, William L. Darrow, Sr., Rowland L. Enos, George H. Field, Gilbert Grout, Alfred J. Harvey, Milton B. Herman, Mildred D. Holmes, Margaret M. Ide, Aristotle Pafias, Jane E. Pompea, Beatrice Holt Rosenthal, Mae N. Russ, Fred P. Simpson.

WATERTOWN. Litchfield County.—Inc., May, 1780; taken from Waterbury. Area, 29.9 sq. miles. Population, 10,699. Voting districts, 2. Children, 2,976. Grand list, $31,608,847. Indebtedness, $1,199,000. Tax rate, 33 mills. Principal industries, manufacture of plastics, rayon, silk and nylon, brass goods, shears, metal coloring, wire goods, bathroom fixtures, pruning shears and bull rings. Transp.—Passenger: Served by buses of Conn. Railway & Lighting Co. from Waterbury. Freight: Served by N.Y., N.H. & H. R.R. Co. and numerous motor common carriers. Post offices, Watertown and Oakville.

TOWN OFFICERS. *Clerk and Reg.,* Mrs. Mabel B. Hannon; Hours, 8:30-12 A.M., 1-4:30 P.M., Monday through Friday; April only, Saturdays, 8:30-12 A.M.; Location, Town Hall· Tel., CRestwood 4-2551, Ext. 5.—*Asst. Clerks,* Rowena J. Barlow, Dorothy R. Hearn.—*Treas. and Agent of Town Deposit Fund,* Carrie A. Bush.—*Selectmen,* 1st, G. Wilmont Hungerford, Rep., Michael J. Bavone, Rep., Joseph Masi, Dem.—*Constables,* Falsom J. Cromwell, George Cederholm, Richard G. Guglielmetti, Harold C. Hotchkiss, William Mischou, Rocco Palomba, George Panulaitis.—*Tree Warden,* George Touponse.—*Tax Collector,* Irving F. Smith.—*Grand Jurors,* John H. Cassidy, Jr., Francis P. Flynn, John R. Keilty, George McCleary, Sr., Miles F. McNiff, Jr., Joseph M. Navin.—*Assessors,* Alfred C. Smith, *Chm.,* Lyle Carlson, Anthony DiNunzio.—*Board of Tax Review,* Robert F. Atwood, *Chm.,* Michael J. Castagna, William Virbila.—*Registrars of Voters,* 1st Dist., Arthur Bronson, 2nd Dist., Louis Fabiano, Rep.; 1st Dist., Fernandeau Lemay, 2nd Dist., Louis Cotta, Dem.—*Supt. of Schools,* Joseph B. Porter.—*Board of Education,* Lester C. Batdorf, Theron Beach, John T. Reardon,

1957; George Shaw, *Chm.*, Frank M. Reinhold, Janet Starr, 1959; Eugene R. Bruce, Armand E. Madeux, Sherman R. Slavin, 1961.—*Board of Finance*, Ellsworth T. Candee, *Chm.*, Alexander Agnew, Sr., John R. Drescher, Donat Lemay, E. Morgan Manning, Kenneth Staib.—*Planning and Zoning Commission*, John V. Abbott, *Chm.*, Louis T. Alexander, Charles L. Denehy, Lawrence Fugliese, Jr., Steve Jamsky.—*Zoning Board of Appeals*, Alexander Agnew, Jr., *Chm.*, William Buckingham, John H. Cassidy, Jr., Cecil Knight, Carl Sorensen.—*Director of Health*, Harold J. Cleary, M.D.,—*Chief of Police*, Frank Minucci.—*Chief of Fire Dept.*, Milton H. McCleery.—*Town Attorney*, J. Warren Upson (P.O. Waterbury).—*Civil Defense Director*, Raymond H. Sjostedt.—*Justices of the Peace*, Alexander Agnew, Jr., W. Harry Byrnes, John H. Cassidy, Jr., Henry C. Campbell, Michael J. Castagna, Charles L. Denehy, Lawrence Fugliese, Jr., Everett F. LaChance, Raymond F. Leonard, Doris C. Longo, Herbert Lukowski, Miles F. McNiff, Jr., Gilbert W. Meserole, Joseph M. Navin, Russell H. Pope, Sr., Raymond H. Sjostedt, Carl W. Sorensen, Michael J. Vernovai.

WESTBROOK. Middlesex County.—Inc., May, 1840; taken from Saybrook (Deep River). Area, 16.4 sq. miles. Population, 1,549. Voting district, 1. Children, 399. Grand list, $9,858,961. Indebtedness, $317,000. Tax rate, 26.5 mills. Principal industries, agriculture, fishing and manufacture of leather goods and woodworking. Transp.—Passenger: Served by buses of New Haven & Shore Line Railway Co., Inc., from New Haven and New London. Freight: Served by N.Y., N.H. & H. R.R. Co. and numerous motor common carriers. Post office, Westbrook.

Town Officers. *Clerk and Reg.*, Mrs. Grace K. S. Stevens (Exp., Old Saybrook); Hours, 9-12 A.M., 1-4 P.M., Monday through Friday; 9-12 A.M., first Saturday in each month; Location, Hall of Records, Boston Post Rd.; Tel., Saybrook, EVergreen 8-3464, 8-3465.—*Asst. Clerks*, Katherine S. Nolin, Johanna S. Schneider.—*Treas. and Agent of Town Deposit Fund*, Irving T. Schubert.—*Selectmen*, 1st, John A. Holbrook, Sr., Rep., Charles E. Kelsey, Rep., Vaughn A. Renninger, Dem.—*Constables*, Francis DeCristoforo, Leon Phinney, Ernest Thorpe, Steven Wernicke, William Winninger.—*Tree Warden*, Vaughn A. Renninger.—*Tax Collector*, Sarah C. Spencer.—*Grand Jurors*, Milton Baldwin, Anthony G. Gasparini.—*Assessors*, Roger T. Goodspeed, Herbert A. Muller, Jr., Gladys M. Nielsen.—*Board of Tax Review*, James J. Eastland, Celia G. Steinson, Mabel G. Young.—*Registrars of Voters*, Evelyn S. Palm, Rep., Owen J. Bowen, Dem.—*Supt. of Schools*, Charles H. Abell.—*Board of Education*, Walter P. Wagner, *Chm.*, Ruth E. Hagle, Jennie A. Wilcox, 1957; Catherine R. Burdick, Mary W. Longmire, Richard A. Nolf, 1959; Gordon Brainard, Francis DeCristoforo, Lillian B. Williams, 1961.—*Board of Finance*, William McCoombs, *Chm.*, John Orsina, Elliott A. Spencer, Elbert H. Stevens, Henry A. Wilcox, Daniel P. Wren.—*Director of Health*, John R. Egan, M.D. (P.O., Old Saybrook).—*Chief of Police*, John A. Holbrook, Sr.—*Chief of Fire Dept.*, Sanford H. Holbrook.—*Civil Defense Director*, Russell C. Arnts.—*Justices of the Peace*, Francis DeCristoforo,

Charles T. Knittel, John L. Riggio, Irving T. Schubert, Celia G. Steinson.

WEST HARTFORD. Hartford County.—Inc., May, 1854; taken from Hartford. Area, 21.6 sq. miles. Population, 44,402. Voting districts, 7. Children, 11,400. Grand list, $207,020,462. Indebtedness, bonded, $12,552,000. Tax rate, 35.25 mills. Principal industries, manufacture of turbines, automobile parts, coil pipe, ball bearings, electrical supplies, screws, small tools and machinery, precision and machinery tools, chucks, dies, chemical products, air conditioning units, and plastics. To a large extent a residential area. Transp.—Passenger: Served by buses of Conn. Co. from Hartford, Farmington and New Britain; the Flying Eagle Whiteway Lines, Inc., from Waterbury and N.E. Trans. Co. from Waterbury and Farmington. Freight: Served by numerous motor common carriers. Post office, West Hartford, with rural free delivery covering outlying sections.

Town Officers. *Clerk and Reg.*, Everett D. Dow; Hours, 8:30 A.M.-4:30 P.M.; Location, Town Hall, 28 South Main St.; Tel., Hartford, JAckson 3-4271.—*Asst. Clerk*, Ethel P. Brinkman.—*Treas.*, Norman G. Fricke.—*Town Manager*, Donald H. Blatt.—*Town Council*, Harold F. Keith, *Mayor and Pres.*, Carroll B. Cully, Roger W. Hayward, James E. Heffernan, Jr., Carl G. Hurwit, Richard P. Smith, Harold A. Strom.—*Selectmen*, Mary S. Glynn, Frank O. Hjerpe, Rolland H. Gibson, James A. Moore, Marguerite W. Mackesson.—*Constables*, Bertil F. Gustafson, William B. Sarr, Sr.—*Tree Warden*, Raymond M. Fish.—*Tax Collector*, Doris L. Salmonsen.—*Assessors*, Burton W. Bartlett, *Chm.*, David E. Carlson, Thomas F. Hoben, Alan Lowenthal, Kenneth W. Weeks.—*Board of Tax Review*, William J. Treuting, *Chm.*, Norman Ebenstein, J. Frank Mulcahy.—*Registrars of Voters*, Leon D. Blood, Rep., Edward P. Quinn, Dem.—*Supt. of Schools*, Edmund H. Thorne.—*Board of Education*, Thomas C. Blick, *Chm.*, Frank J. Lang, 1957; John F. Robinson, 1958; Eleanor G. Dexter, 1959; Robert M. Toppin, 1960.—*Director of Finance*, Beldon H. Schaffer.—*Board of Finance*, John J. Budds, *Chm.*, William C. Fenniman, Harry C. Larson, George M. Miller, Frederick A. Schuckman.—*Zoning Board of Appeals*, Arthur J. Bushell, *Chm.*, Robert L. Cunningham, Benjamin A. Markman, Henry I. Moore, Albert Powell.—*Town Plan and Zoning Commission*, Frederick A. Davis, *Chm.*, Edmund B. Boatner, Jacob Bresnerkoff, Norman G. Fricke, John R. Hobson.—*Acting Director of Health*, Albert S. Gray, M.D.—*Chief of Police*, Walter A. Sandstrom.—*Chief of Fire Dept.*, John T. O'Loughlin.—*Town Attorney*, Maurice J. Sponzo.—*Civil Defense Director*, Richard N. Parendes.—*Justices of the Peace*, Joseph A. Campise, Robert A. Coleman, Robert W. Cudworth, Rose P. D'Ambrosio, Nancy S. Doherty, Charles A. Dungan, Samuel Freed, James E. Heffernan, Jr., Alvar Holmgren, Florence Swan Jones, James J. Keenan, Jr., Harry W. Kiehnle, Helen B. King, Isadore A. Lehrer, Mildred E. Ludwig, Stewart C. McKinney, Granville W. Oakes, Thomas J. O'Neill, Jr., Katherine M. Oulundsen, Wolcott H. Phelps, Jr., William A. Rabinowitz, Henry Ramenda, David C. Sargent, William

B. Sarr, Jr., George J. Sherman, Laurence R. Smith, Jr., Edward J. Ward, George E. Wolf, Jay Yaffo.

WEST HAVEN. New Haven County.—Inc., June 24, 1921; taken from Orange. Area, 11.2 sq. miles. Population, 32,010. Voting districts, 6. Children, 7,694. Grand list, $109,854,372. Indebtedness, $6,080,000. Tax rate, town, 23.5 mills; School District, 3.75 mills; Fire District, 2.75 mills. Principal industries, manufacture of buckles, automobile tires, textile, artificial stone products and numerous other small parts. Transp.—Passenger: Served by buses of Conn. Co. from New Haven and Bridgeport. Freight: Served by N.Y., N.H. & H. R.R. Co. and numerous motor common carriers. Post office, West Haven.

Town Officers. *Clerk and Reg.*, Angus A. MacLeod; Hours, 9 A.M.-5 P.M.; Location, Town Hall; Tel., New Haven, WEst 4-3421, Ext. 44.—*Asst. Clerks*, Frances R. Dahlmeyer, Marion D. Quinn.—*Treas. and Agent of Town Deposit Fund*, Antoinette Prete. —*Selectmen*, 1st, Matthew Coyle, Dem., Bruce Caldwell, Dem., Frank Vellali, Rep.,—*Constables*, Gerald Carey, Howard Davis, Eugene Gilmartin.—*Tree Warden*, Frederick Johnson.—*Tax Collector*, Gregory Morrissey.—*Grand Jurors*, Michael Gagliardi, Peter Palmer, John C. Vitolo.—*Assessors*, Richard F. Brennan, *Chm.*, Robert S. Dargan, William F. Stuhlman.—*Board of Tax Review*, Edward Farrell, Jr., *Chm.*, Rocco Cirasuolo, Katherine Shields.—*Registrars of Voters*, Raymond Wilde, Rep., John T. Cox, Dem.—*Supt. of Schools*, Melvin E. Wagner.—*Board of Education*, Jerome Campane, *Chm.*, Fred Weber, 1957; Helen Carey, *Secy.*, Joyce Crescenti, 1959· Dominic Garofalo, Frank J. Smith, 1961.—*Board of Finance*, Matthew Coyle, *Chm.*, Samuel Altschuler, Anthony Carlo, Edward Chase, Walter Kelly, Edward McCreven, John F. McGroary, Sr.—*Zoning Board*, Charles Merriam, *Secy.*, Edgar Beale, Martin Kane, Frank Pelatowski, Pasquale Siclari.—*Zoning Board of Appeals*, Arthur P. Wheeler, *Chm.*, Ralph Acabbo, Eugene Dorsi, Edward Hennessey, Harvey Lagassey, Jr.—*Director of Public Works*, Clifford E. Miller.—*Director of Health*, Lawrence M. Tierney, M.D.—*Chief of Police*, John Monahan; *Asst.*, Edward Bradley. —*Chief of Fire Dept.*, William S. Johnson.—*Fire Marshall*, Daniel Hazard.—*Town Attorney*, John G. Cicala.—*Civil Defense Director*, Ralph Lawson, Sr.— *Justices of the Peace*, Harold A. Allen, Richard Brennan, Jr., Martin Brodsky, Anthony Carlo, Louis Catenza, Donald W. Clancey, Martin E. Forbes, Eugene Friedman, Leon M. Gabriel, Richard C. Hannan, Harry Hart, George Humphrey, Ralph L. Lawson, William McNamee, Blanche McNierney, Timothy F. O'Connell, Walter G. Shutter, Joseph B. Smith, Edward A. Tamborini.

WESTON. Fairfield County.—Inc., Oct., 1787; taken from Fairfield. In 1845, the town was divided and Easton was taken from Weston. Area, 19.9 sq. miles. Population, 1,988. Voting district, 1. Children, 817. Grand list, $14,121,141. Indebtedness, $785,000. Tax rate, 29 mills. Principal industry, agriculture. Transp.—

Freight: To Saugatuck Station. Rural free delivery from Westport and Georgetown.

TOWN OFFICERS. *Clerk and Reg.*, Mrs. Gertrude Walker (P.O. and Exp., R.D. 2, Westport); Hours, 9:30 A.M.-4:30 P.M.; Saturday, 9:30-12 A.M., during April and October; Location, Norfield Rd.; Tel., Westport, CApital 7-2090.—*Asst. Clerk*, Frances Coley.—*Treas. and Agent of Town Deposit Fund*, Charles C. Lunny (P.O. R.D. 2, Westport).—*Selectmen*, 1st, Wood M. Cowan, Rep. (P.O., R.D. 2, Westport), B. Herbert Gifford, Rep., William Burnham, Dem.—*Constables*, Alfred P. Falla, Andrew Guidera, John Guidera, Howard Hennessey, Eric Olson, Peter Travostino, Elliot Waterbury.—*Tree Warden*, Stanton Fancher, Jr.—*Tax Collector*, John L. Breitwieser.—*Grand Jurors*, J. Edward Brister, Tom B. Clapp, James Daugherty, David D. Jones, Edward W. Russell, Frederick W. Wood.—*Assessors*, Elizabeth Broch, *Chm.*, Willis B. Banks, Willard Fanton.—*Board of Tax Review*, Frank W. T. Amis, *Chm.*, Irving Patchen, Douglas Wilson.—*Registrars of Voters*, Richard Hazelton, Rep., Eleanor M. Carr, Dem.—*Supt. of Schools*, Edward J. Summerton.—*Board of Education*, Raymond Fitch, *Chm.*, Peter L. Paull, William T. Snaith, 1957; Suzanne S. Green, Neal Hathaway, Corinne Richardson, Brevoort Walden, 1959.—*Board of Finance*, Roby Harrington, Jr., *Chm.*, Jerome Adler, Joseph Leopold, Mefford Runyon, George Sasseen, Carl E. Terweele, Randolph W. Weed.—*Zoning Board and Town Plan Commission*, Jerome T. Donovan, *Chm.*, Edward J. Gannon, James Geraghty, John Hedlund, Franklin Whitbeck.—*Zoning Board of Appeals*, Frederick W. Green, *Chm.*, Frank W. T. Amis, John Bross, George Gunther, Marion O'Dwyer, John Rawson, W. Harry Sefton.—*Director of Health*, Harry DiBlanda, M.D. (P.O., R.D. 6, Westport).—*Chief of Police*, John Guidera.—*Chief of Fire Dept.*, John T. O'Brien.—*Town Attorney*, Bernard Glazer (P.O., R.D. 6, Westport).—*Civil Defense Director*, Robert P. Turner.—*Justices of the Peace*, Margaret P. Brister, William J. Chiarchiaro, Leslie R. Forester, John D. Grothe, John A. Hedlund, Leo R. Heiden, John J. O'Brien, Corinne Richardson, Euclid Shook, Charles H. Wisner.

WESTPORT. Fairfield County.—Inc., May 28, 1835; taken from Fairfield, Norwalk and Weston. Area, 20.1 sq. miles. Population, 11,667. Voting district, 1. Children, 4,301. Grand list, $96,690,-252. Indebtedness, $3,305,000. Tax rate, 30 mills. Principal industries, agriculture, manufacture of embalming fluids and undertakers' supplies, table tennis balls and tacks. Transp.—Passenger: Served by N.Y., N.H. & H. R.R. Co. and buses of Conn. Railway & Lighting Co. from Norwalk and Bridgeport. Freight: Served by N.Y., N.H. & H. R.R. Co. and numerous motor common carriers. Post offices, Westport, Saugatuck and Greens Farms. The extreme eastern part of the town is also served by Greens Farms Railroad Station.

TOWN OFFICERS. *Clerk and Reg.*, Mrs. Lois R. Clark; Hours, 9 A.M.-4:30 P.M.; Saturday, 9-12 A.M.; closed Saturdays, during July and August; Location, 53 East State St., P.O. Box 584; Tel., CApital 7-3756.—*Asst. Clerk*, Joan C. Masnato.—*Asst. Registrar*

Vital Statistics, Clara A. Orr.—*Treas. and Agent of Town Deposit Fund*, Sherman R. Betts.—*Selectmen*, 1st, W. Clarke Crossman, Rep., Emerson F. Parker, Rep., Jeanette Egan, Dem.—*Chm., Representative Town Meeting*, Herbert E. Baldwin.—*Constables*, John P. Aulenti, Walter R. Brown, John R. Burke, Morris Gupton, Frank J. Nazzaro, Dominick J. Romano, Jr., Andrew Tedesco.—*Tree Warden*, Loren Sniffen.—*Tax Collector*, Edward L. Fable.—*Assessors*, Joseph Adams, *Chm.*, Robert Seitz, Victor L. Sunderland.—*Board of Tax Review*, Edward E. Garlick, *Chm.*, Helen T. Gault, James E. Godfrey.—*Registrars of Voters*, Florence Ethel Cashow, Rep., Gertrude Rosenberg, Dem.—*Supt. of Schools*, Gerhardt E. Rast.—*Board of Education*, Robert Dunham, *Chm.*, Dorothy Janson, Irene C. Pascal, Richard Shirey, William C. Weber, 1959.—*Board of Finance*, Hereward Wake, *Chm.*, Andrew W. Bisset, Julian P. Brodie, Frederic Kimball, Clifford C. Thomas.—*Zoning Board and Town Plan Commission*, Howard Dreyfous, *Chm.*, Leo J. Conaty, Rita Kaunitz, Elliott Roberts.—*Zoning Board of Appeals*, Ralph V. Sollitt, *Chm.*, Perry Githens, Grenville Mackenzie, Gladys Schuck, Wayland Shook.—*Director of Health*, Robert W. MacCalmont, M.D. —*Chief of Police*, John A. Dolan.—*Chief of Fire Dept.*, Harold A. Shippey.—*Town Attorney*, Daniel B. Bradley.—*Civil Defense Director*, Robert M. Anstett.—*Justices of the Peace*, Herbert E. Baldwin, Edward M. Boucher, Eva M. Commette, Walter H. Crager, James DeMaria, Jeanette Egan, Irwin Elliot, Maclear Jacoby, C. William Janson, Frank Kaiser, Sidney B. Kramer, William A. Krause, John A. Lees, Jr., Carolyn Light, Joseph P. Melillo, Helen Peabody, Howland H. Pell, Wayland R. Shook, Donald J. Tedesco, Cornell S. Vangor.

WETHERSFIELD. Hartford County.—Settled, 1634; named, 1637. Area, 13.5 sq. miles. Population, 12,533. Voting districts, 4. Children, 3,477. Grand list, $60,144,440. Indebtedness, $2,-847,000. Tax rate, 28.75 mills. Principal industries, motel-gas-restaurant motoring trade, marine terminals for gasoline and fuel oils, frozen foods, lumber and millwork, tools and dies, the nation's second largest oil burner manufacturer, offices and warehouses food, specialty steel, drug supplies, printing, seedsmen, home office Conn. Power Co. Transp.—Passenger: Served by buses of Conn. Co. from Hartford and Middletown. Freight: Served by N.Y., N.H. & H. R.R. Co. and numerous motor common carriers. Post office, Wethersfield (branch of Hartford post office), with carrier service and also rural free delivery.

TOWN OFFICERS. *Clerk and Reg.*, W. Dudley Birmingham; Hours, 8:30 A.M.-5 P.M., Monday through Friday; Location, 150 Main St.; Tel., Hartford, JAckson 9-3347.—*Asst. Clerk*, Janet C. Locke.—*Treas. and Agent of Town Deposit Fund*, J. James Bodnar. —*Town Manager*, Albert Gray, Jr.—*Town Council*, William A. Elrick, *Chm.*, Noel J. Belcourt, Francis W. Bradley, Esther M. Geyer, Warren R. Kirkpatrick, Joseph S. Satriano, Philip T. Sehl, Warren G. Willsey, James C. Wilson, Jr.—*Selectmen*, John A. Mele, L. Wayne Adams, Louise Burns.—*Constables*, Merrick B. Carpenter, Anthony J. D'Amelio, Eugene F. Fields, N. Newton

Griswold, Jr., Walter M. McKeon, Harvey V. A. Starkweather, Anthony Zacchio.—*Tree Warden,* Herbert S. Carlberg.—*Tax Collector,* John P. Edwards.—*Assessor,* Henry S. Smalley.—*Board of Tax Review,* John J. Mulvihill, Charles A. Post, Edward J. Sipples. —*Registrars of Voters,* Frank J. Haiko, Rep., George A. Smith, Dem.—*Supt. of Schools,* Harvey R. Fuller.—*Board of Education,* Irving E. Partridge, Jr., *Chm.,* M. Gertrude Conway, A. Philip Keeler, 1958; Arthur R. Enquist, Katherine W. Preston, Herbert C. Skiff, 1960; Winston C. Macdonough, Frank J. Madden, Jr., Ruth O. Truex, 1962.—*Zoning Board,* Jerome W. Hanson, *Chm.,* Fritz H. Gometz, Raymond H. Johnson, Francis J. McCarthy, James F. Noonan.—*Zoning Board of Appeals,* Edward Adams, *Chm.,* Vincent Comodo, Lawrence J. Delaney, Charles McLaughlin, Sumner L. Willson.—*Town Plan Commission,* Martin J. Coughlin, *Chm.,* Thomas J. Larkin, Burton B. Lovell, Jr., William J. Lowry, Rolland W. Ross, Frederick R. Starr.—*Director of Health,* Harold A. Howard, M.D.—*Chief of Police,* Thomas J. Sullivan.—*Chief of Fire Dept.,* John F. McCue.—*Town Attorney,* Edward H. Kenyon (P.O., Hartford).—*Civil Defense Director,* W. Delmar Barker.—*Justices of the Peace,* Harry A. Axelson, Benjamin A. Bourn, Jr., Frank Budaj, John F. Dolan, William S. Ewing, Jr., Henry J. Hall, William A. Hughes, John A. Hungerford, Eugene F. Kelly, Thomas J. Larkin, Richard B. Lasher, Alfred A. Martino, Edwin H. May, Jr., John F. McCue, Sidney D. Pinney, Jr., Jeanne V. Rantane, George A. Smith, Dudley B. Wells, John W. Wieder, James Williams.

WILLIMANTIC.* CITY OFFICERS. *Mayor,* Florimond J. Bergeron, Dem.—*Aldermen at Large,* James M. Donovan, Robert H. Mustard, Alfred H. Noel, Jr.—*Aldermen,* 1st Ward, Joseph A. Coutu, Jr.; 2nd Ward, John D. McLean; 3rd Ward, Joseph J. Syzdek; 4th Ward, Adolph Wojick.—*President of Board of Aldermen,* Robert H. Mustard.—*City Clerk and Treas.,* Roger F. Paulhus.—*Tax Collector,* Roger F. Paulhus.—*Corporation Counsel,* Joseph F. Dannehy.—*City Engineer,* J. Nelson Harger.—*Inspector of Plumbing,* Frank Gagliardi.— *Sheriff,* Lawrence A. Kelley.—*Supt. of Streets and Sewers,* Alexis Caisse, Jr.—*Supt. of Water Works,* Leopold J. Paradis.—*Supt. of Pumping Station,* Maurice Moran.—*Chief Engineer of Fire Dept.,* Leo J. Rivard.—*City Director of Health,* Reuben Rothblatt, M.D.—*Chief of Police,* Frederick R. Laramie.—*City Librarian,* Phyllis Belair.—*Building Inspector,* Silvio E. Serrilli.—*Electrical Inspector,* Lester D. French.—*Civil Defense Director,* Francis J. Barrett.

WILLINGTON. Tolland County.—Inc., May, 1727. Area, 34.1 sq. miles. Population, 1,462. Voting district, 1. Children, 356. Grand list, $4,493,735. Indebtedness, $123,000. Tax rate, 19 mills. Principal industries, agriculture and manufacture of pearl and plastic buttons, thread and plastic jewelry. Transp.—Passenger: Served by Central Vermont Railway and buses of Marian K. Pajer from Willimantic and Stafford Springs. Freight: Served by Central Vermont Railway and numerous motor common carriers. Post

* See Town of Windham.

offices, South Willington and West Willington. Rural free delivery.

TOWN OFFICERS. *Clerk and Reg.*, Mrs. Ruth K. Myhaver (P.O. and Exp., West Willington); Hours, 9-12 A.M., and by appointment, Monday through Friday; Location, Willington Hill; Tel., Storrs, GArfield 9-9965.—*Asst. Clerks*, Frances S. Farra, Leon O. Woodworth.—*Treas. and Agent of Town Deposit Fund*, Frances Slocum (P.O., West Willington).—*Selectmen*, 1st, Lawrence Becker, Dem. (P.O., West Willington), Merritt L. Usher, Dem., John Blessington, Rep.—*Constables*, Armide P. DaRos, Joseph Halcheck, William deB. McBee, Clyde A. Thurston, Russell E. Vonasek, Joseph Williams, Donald Wochomurka.—*Tree Warden*, Martin Drobny.—*Tax Collector*, Earl Smith.—*Assessors*, Howard M. Buck, Eugene W. Farra, Robert M. Norval.—*Board of Tax Review*, George Knight, William Parizek, Pauline Seckar.—*Registrars of Voters*, William F. Masinda, Rep., Elizabeth H. Voboril, Dem.—*Supt. of Schools*, John C. Reilly.—*Board of Education*, Angus M. Shipley, *Chm.*, Doris H. McBee, Josephine S. Spees, 1957; Alphonse DeCicco, William G. Zemina, 1959.—*Director of Health*, Franklin M. Goodchild, M.D. (P.O., West Willington).—*Chiefs of Fire Dept.*, Arthur J. Caisse, Armide DaRos.—*Town Attorney*, Nicholas F. Armentano (P.O., Stafford Springs).—*Civil Defense Director*, Gardiner H. Hall.—*Justices of the Peace*, Rudolph Kalbac, Thomas Z. Laskow, Anthony Nogas, William J. Parizek, Theresa N. Rada, Frances Slocum, Josephine S. Spees, Barbara W. Tulis, Billie Mary Wallis, Leon O. Woodworth.

WILTON. Fairfield County.—Inc., May, 1802; taken from Norwalk. Area, 31.3 sq. miles. Population, 4,558. Voting district, 1. Children, 1,487. Grand list, $21,753,880. Indebtedness, $1,257,682. Tax rate, 39 mills. Principal industries, agriculture and manufacture of golf clubs and wood specialties. Transp.—Passenger: Served by N.Y., N.H. & H. R.R. Co., the Conn. Railway & Lighting Co. from Norwalk and N.E. Trans. Co. from Norwalk and Danbury. Freight: Served by N.Y., N.H. & H. R.R. Co. and numerous motor common carriers. Post offices, Wilton and Cannondale. Rural free delivery established over all of the town. *Voted No Liquor Permit, 1934.*

TOWN OFFICERS. *Clerk and Reg.*, Mrs. Edith R. Gregory; Hours, 9 A.M.-5 P.M., Monday through Friday; Location, Route 7, 238 Danbury Rd.; Tel., POrter 2-3437.—*Asst. Clerk*, Florence J. Wardwell.—*Treas. and Agent of Town Deposit Fund*, Eugene P. Werner.—*Selectmen*, 1st, Harry A. Marhoffer, Jr., Rep., Vincent J. Tito, Sr., Rep., Julian A. Gregory, Dem.—*Constables*, Peter W. R. Johnson, Dominick Lucci, Benjamin Saunders, Bryon Scott, John H. Winters.—*Tree Warden*, Harry Pearson.—*Tax Collector*, Benedict H. Gregory.—*Grand Jurors*, Morris Earle, MacLean Gander, George W. Martin.—*Assessors*, S. Clark Keeler, Lawrence Olmstead, Robert P. van de Velde.—*Board of Tax Review*, Robert M. Meek, Clare C. Stoppia, Carlton Weed.—*Registrars of Voters*, F. Clerc Ogden, Rep., Ethel I. Bennett, Dem.—*Supt. of Schools*, Roland L. Wolcott.

—*Board of Education*, Tilford W. Miller, *Chm.*, Edward Booher, Lawrence Graham, 1957; Leonard Bradley, Caroline C. Rounds, Charles C. Tillinghast, 1959.—*Board of Finance*, Ralph Piersall, *Chm.*, Julius R. Bodenmiller, *Clerk*, Margaret L. Martin, William K. McCulloch, Samuel L. Meulendyke, William S. Muller.—*Zoning Board*, Joseph A. Alemany, *Chm.*, R. Channing Barlow, William R. Curtis, George Koenig, Charles Lippitt.—*Zoning Board of Appeals*, Harry S. Young, *Chm.*, Edmund C. Ridley, *Secy.*, Herbert Heller, Alphe G. Jarreau, Albert B. Peterson.—*Town Plan Commission*, Lawrence Moore, *Chm.*, Joseph F. Whitney, *Secy.*, Paul Borglum, J. Tyrell Cheney, Edward G. Saunders.—*Enforcement Officer and Building Inspector*, Carlton Weed.—*Director of Health*, Henry Appelbaum, M.D.—*Chief of Police*, Harry A. Marhoffer.—*Chief of Fire Dept.*, John O. Disbrow.—*Town Attorney*, George F. McKendry.—*Civil Defense Director*, Richard Brereton.—*Justices of the Peace*, Harrison Barrett, William A. Edwards, Louis Gelders, Peter Levin, John McCormick, George F. McKendry, John Moore, Albert L. Perry, Hugh Young.

WINCHESTER.* Litchfield County.—Inc., May, 1771. Area, 36 sq. miles. Population, town, 10,535; City of Winsted, 8,781. Voting district, 1. Children, 2,270. Grand list, $23,640,407. Indebtedness, $1,972,000. Tax rate, 24.1 mills. City of Winsted, grand list, $18,338,089. Tax rate, 9.4 mills. Principal industries, manufacture of clocks, stockings, underwear, enamel wire, coils, hat fur felt, electrical goods, silk thread and fish line, shooks, waring blendors, screw machine products, name tapes and pins, machine tools, dog collars and chains, chemicals. Transp.—Passenger: Served by N.Y., N.H. & H. R.R. Co.; buses of N.E. Trans. Co. from Waterbury and Hartford; Arrow Line from Albany, New York; and the Greyhound Line from New York to Montreal. Freight: Served by N.Y., N.H. & H. R.R. Co. and numerous motor common carriers. Post offices, Winsted and Winchester Center.

TOWN OFFICERS. *Clerk and Reg.*, C. Wesley Winslow (P.O. and Exp., Winsted); Hours, 9-12 A.M., 1-5 P.M.; Saturday, 9-12 A.M.; Location, 338 Main St., Winsted; Tel., Winsted, FRontier 9-4646.—*Asst. Clerks*, Lillian E. Hutton, Elinor F. Caso.—*Treas. and Agent of Town Deposit Fund*, Lawrence T. Goodenough (P.O., Winsted). —*Selectmen*, 1st, P. Francis Hicks, non-partisan (P.O., Winsted), Robert Morgan, Joseph W. Rosgen, Arthur W. Hayes, Emile H. Ryan.—*Constables*, Howard B. Deming, Raoul Gallant, Kenneth G. Hazzard.—*Tree Warden*, Joseph E. Carey.—*Tax Collector*, Lewis H. Shakar.—*Assessors*, David Crighton, Agnes Kearney, Raymon Sisson.—*Board of Tax Review*, Oscar J. Riiska, Harry M. Risedorf, Theodore Vaill.—*Registrars of Voters*, Dudley H. Manchester, Rep., George E. Shea, Dem.—*Supt. of Schools*, Bernard C. Dullea.—*Board of Education*, Leonard H. Calvert, *Chm.*, Doris R. Burwell, Gladys D. Dunbar, 1957; Virginia M. Barrett, Lilly Bushnell, Francis J. MacGregor, Russell Y. Moore, 1959.—*Board of Finance*, P. Francis Hicks, *Chm.*, *ex-officio*, John Colavecchio,

* See City of Winsted.

George S. Light, Harry E. Norton, J. Raymond O'Connor, T. Frank O'Meara, Albert E. Radcliff.—*Planning and Zoning Commission,* Frank L. Hewitt, *Chm.*, Joseph Isaacson, Harold D. Sisson, Irving C. Valentine, Othneil G. Williams.—*Zoning Board of Appeals,* Hadleigh H. Howd, *Chm.*, Irwin V. Johnson, David B. Nichols, G. Gordon Price, James J. Walsh.—*Director of Health,* Francis Gallo, M.D. (P.O., Winsted).—*Chief of Police,* Waldo S. Heath.—*Chief of Fire Dept.*, Lewis C. Scanlin.—*Town Attorney,* James L. Glynn (P.O., Winsted).—*Civil Defense Director,* Harold Drake.—*Justices of the Peace,* Gaylord J. Aleman, Elinor I. M. Boyle, Mary B. Curtis, Joseph W. Darcey, Dorothy S. Deming, Russell A. Didsbury, William P. Doyle, Jonathan F. Ells, Maurice Finn, Jr., Hadleigh H. Howd, Katherine M. Lamoureux, Elbert G. Manchester, Robert J. McCarthy, Angelo J. Misenti, Sebastiano Mudano, Alfredo James Nanni, Mary F. O'Brien, Mabel P. Rogers, H. Patrick Sullivan, Thomas H. Whyte.

WINDHAM.* Windham County.—Inc., May, 1692. Area, 27.9 sq. miles. Population, town, 15,884; City of Willimantic, 13,586. Voting districts, 4. Children, 3,171. Grand list, $38,963,286. Indebtedness, $591,000. Tax rate, 17.5 mills. City of Willimantic, grand list, $32,092,630. Indebtedness, $660,666.66. Tax rate, 15 mills. Principal industries, manufacture of cotton, rayon, silk, nylon and rubber thread, radio and electric parts, screw machine products, screws, fasteners, steel, woven insulation products and paper mill machinery. Transp.—Passenger: Served by N.Y., N.H. & H. R.R. Co. and buses of N.E. Trans. Co. from Hartford and Danielson; Arrow Line and Providence, Hartford, Norwich Lines, Inc. from Danielson; and Marian K. Pajer from New London and Stafford Springs. Freight: Served by N.Y., N.H. & H. R.R. Co., Central Vermont Railway, and numerous motor common carriers. Post offices, Willimantic, Windham, North Windham and South Windham. Rural free delivery.

TOWN OFFICERS. *Clerk, Reg. and Treas.*, J. Francis Moriarty (P.O. and Exp., Willimantic); Hours, 9-12 A.M., 2-5 P.M.; Location, Town Building, Cor. Main and High Sts., P.O. Box 94, Willimantic; Tel., Willimantic, HArrison 3-5326.—*Asst. Clerk,* Eileen C. Jacobs.—*Selectmen,* 1st, Ralph R. Crosthwaite, Rep. (P.O., Willimantic), Richard A. Hurteau, Rep., George H. Rathbun, Dem. —*Constables,* Elmer E. Brearley, J. Edward Casey, Joseph Haczynski, George W. Larkins, Rene J. Pepin, Sebastian J. Ternullo, Richard W. Tinker.—*Tree Warden,* Norman Tennett.—*Tax Collector,* John F. McCarthy.—*Assessors,* Robert A. Hanna, *Chm.*, Arthur B. Fowler, Albert Harvey.—*Board of Tax Review,* Lloyd W. Williams, *Chm.*, Walter J. Costello, Stanley R. Todd.—*Registrars of Voters,* Leo M. Simmons, Rep., James M. Malone, Dem.—*Supt. of Schools,* Charles M. Northrup.—*Board of Education,* Arthur K. Buchbinder, Edmund O. Loiselle, Ernest F. Low, Rev. Lucien I. Siedzik, Leroy Sypher, 1956; Donald A. Kramer, *Chm.*, Virginia H. Allen, Edward Burnham, Joseph Coutu, Charles F.

* See City of Willimantic.

Curran, 1958.—*Board of Finance*, Eden C. Cook, *Chm.*, Napoleon Bortolan, Joseph A. Flanzer, J. Kevin Foley, Minot Fryer, John T. Roan.—*Director of Health*, Edwin H. Basden, M.D. (P.O., Willimantic).—*Town Attorney*, Harry S. Gaucher, Sr. (P.O., Willimantic).—*Civil Defense Director*, Francis J. Barrett.—*Justices of the Peace*, Florimond J. Bergeron, Virginia P. Bogda, I. Mayo Cohen, Ruth N. Cumming, Benjamin Eisenberg, Russell Haddad, LeRoy H. Hansen, Joseph Horn, Richard Hurteau, Donald F. James, Irwin I. Krug, Pasquale J. LaMorte, Melvin E. Lincoln, Katherine Monahan, Robert H. Mustard, John T. Roan, Margaret Sugrue, Lloyd W. Williams, Adolph Wojick.

WINDSOR. Hartford County.—Settled, Sept. 26, 1633; named, Feb., 1637. Area, 29.6 sq. miles. Population, 11,833. Voting districts, 3. Children, 3,715. Grand list, $39,815,930. Indebtedness, $1,960,000. Tax rate, 36 mills. Principal industries, agriculture, brickmaking, manufacture of iron castings, fibre board, machine tools, screws and atomic energy. Transp.—Passenger: Served by N.Y., N.H. & H. R.R. Co. and buses of Conn. Co. from Hartford and N.E. Trans. Co. from Springfield, Mass. Freight: Served by N.Y., N.H. & H. R.R. Co. and numerous motor common carriers. Bus line to Windsor Locks, Suffield, Poquonock, Rainbow and Springfield. Post offices, Windsor, Poquonock and Wilson.

Town Officers. *Clerk and Reg.*, George J. Tudan; Hours, 9 A.M.-5 P.M.; Saturday, 9-12 A.M., from September to June; Location, Town Hall; Tel., MUrdock 8-4971.—*Asst. Clerk*, Agnes C. Driscoll.—*Treas.*, John McKeon.—*Town Manager*, Robert B. Weiss. —*Town Council*, James J. Hartnett, *Chm.*, Walter Becker, Francis J. Cunningham, Ruth B. Dickinson, Harry Ellingwood, Franklin P. O. Potter, John Ziskowski.—*Selectmen*, Joseph David, Alphonse Gariepy, Louis Tamburro.—*Constables*, William E. Carter, Erwin Glanz, Nicholas Vignone.—*Tree Warden*, C. O. Heyerdahl.—*Tax Collector*, Stanley Jezyk, Jr.—*Assessor*, Paul F. Smith.—*Board of Tax Review*, John Gasparino, John Hale, Paul Sommers.—*Registrars of Voters*, Ruth H. Stewart, Rep., Marie Hanson, Dem.—*Agent of Town Deposit Fund*, Windsor Trust Co.—*Supt. of Schools*, Earle S. Russell.—*Board of Education*, Robert Hoskins, Herbert Howard, Victor Macdonald, 1958; Ralph Caye, *Chm.*, Nicholas Giorgio, 1960.—*Zoning Board and Town Plan Commission*, Dwight J. Barton, *Chm.*, Burton Gustafson, Benedict O'Connell, Stephen J. Okon, Royal Thompson.—*Zoning Board of Appeals*, Henry Dauphinais, *Chm.*, Walter Bolsevich, Joseph Byrill, Pierre LaRose.—*Director of Health*, John M. Monacella, M.D.—*Chief of Police*, Arthur W. Wall.—*Town Attorney*, Frank J. Monchun (P.O., Hartford).—*Civil Defense Director*, Frank W. Carmon.—*Justices of the Peace*, Alden E. Alford, A. Spencer Cobb, Evelyn M. Cooley, Anthony J. DelGaudio, Ronald F. Ewing, John J. Gasparino, Arthur J. Gelinas, Mollie T. Giorgio, Leroy S. Grant, Lillie M. Jensen, Mary W. Kenny, Audrey Lee, Victor R. Macdonald, Raymond F. McKee, William F. Murphy, Fred P. Newton, Thomas J. O'Malley, Frank D. Parker, John A. Reese, Louis J. Tamburro.

WINDSOR LOCKS. Hartford County.—Located on west side of Conn. River, on main route from Hartford to Springfield, Mass. Home of Bradley Field Airport. Inc., May 1854; taken from Windsor. Area, 9.6 sq. miles. Population, 5,2[illegible]. Voting district, 1. Children, 2,116. Grand list, $29,674,289. Bonded indebtedness, $2,259,000. Tax rate, 24.75 mills. Principal industries, agriculture, tobacco processing and manufacture of helicopters, aircraft parts and propellers, paper, cotton and tinsel, chucks, trucks and casters. Transp.—Passenger: Served by N.Y., N.H. & H. R.R. Co., Transcontinental and Transoceanic Airlines, buses from Hartford and Springfield, Mass. Freight: Served by N.Y., N.H. & H. R.R. Co., all principal airlines and numerous motor common carriers. Post office, Windsor Locks. Carrier service and rural free delivery.

TOWN OFFICERS. *Clerk and Reg.*, James R. Rabbett; Hours, 8:30-12 A.M., 1-5 P.M.; Saturday, 8:30-12 A.M., except during summer months; Location, Church St.; Tel., NAtional 3-4056.—*Asst. Clerk*, Erma M. Olivi.—*Treas. and Agent of Town Deposit Fund*, James R. Rabbett.—*Selectmen*, 1st, Henry O'Leary, Dem., Francis K. Colli, Dem., H. Pearson Smith, Rep.—*Tax Collector*, Alfred B. Taravella.—*Assessors*, George N. Hammond, Thomas J. Lynskey, J. Joseph McMahon.—*Board of Tax Review*, Edward Babiarz, Fred J. McLeod, Donald R. Sabine.—*Registrars of Voters*, Ida Giacopassi, Rep., James L. Conley, Dem.—*Supt. of Schools*, Robert F. Jackson.—*Board of Education*, Henry M. Broderick, C. Fred Brown, George D. Clee, 1957; John F. Fitzpatrick, *Chm.*, Peter F. Lingua, 1959.—*Board of Finance*, Philip H. Johnson, *Chm.*, John L. Healey, Adrian F. Keevers, Arthur Pfeiffer, Sylvio F. Preli, John L. Quagliaroli.—*Zoning and Planning Board*, Edward A. Babiarz, *Chm.*, Leonard A. Brown, *Secy.*, John F. Fitzpatrick, Angelo Marconi, Robert J. McKenna.—*Zoning Board of Appeals*, J. Robert Montgomery, *Chm.*, Joseph W. Ives, Fred R. Samplatsky, Albert G. Vaitukaitis, Leonard J. Witkowski.—*Director of Health*, Ettore F. Carniglia, M.D.—*Chief of Police*, James H. Whitten.—*Chief of Fire Dept.*, C. Harold Wallace.—*Town Attorney*, Anthony C. Ward.—*Civil Defense Director*, Richard E. Stanton.—*Justices of the Peace*, Ezra John Baker, Maria E. Crawford, Theodore A. Day, John E. Gherlone, Phillip D. Greene, Angelo J. Guido, Wesley B. Hill, Helen Kulas, Robert J. McKenna, Edith N. Miller, Frank G. Rachel, Gordon A. Smith.

WINSTED.* CITY OFFICERS. *Mayor*, P. Francis Hicks, nonpartisan.—*Supt. of Police*, Waldo S. Heath.—*Supt. of Fire*, Lewis C. Scanlin.—*Supt. of Public Works*, Joseph E. Carey. (See Town Officers of Winchester for other officials.)

WOLCOTT. New Haven County.—Inc., May, 1796; taken from Waterbury and Southington. Area, 20.8 sq. miles. Population, 3,553. Voting district, 1. Children, 1,511. Grand list, $12,892,-132. Indebtedness, $644,365.91. Tax rate, 33 mills. Principal in-

* See Town of Winchester.

dustries, agriculture and manufacture of tools, novelties, etc. Transp.—Passenger: Served by buses of N.E. Trans. Co.; the Flying Eagle Whiteway Lines, Inc., from Waterbury and Hartford and Cooke St. Lines from Waterbury. Freight: Served by numerous motor common carriers. Rural free delivery from Waterbury post office.

TOWN OFFICERS. *Clerk and Reg.*, Mrs. Minnie N. Bergen (P.O. and Exp., Waterbury 12); Hours, 9 A.M.-1 P.M., Monday through Friday; Location, Wolcott Center; Tel., Waterbury, PLaza 4-2498. —*Asst. Clerk*, Ralph L. Warner.—*Treas.*, Maurice A. Goodson (P.O., Waterbury 12).—*Selectmen*, 1st, Robert A. Wakelee, Rep. (P.O., Waterbury 12), John F. Brouker, Rep., Walter E. Rogers, Dem.—*Constables*, Edward J. Bagley, Jr., William DeSanto, Howard H. Lynch, Claude N. Lyons, Vincent Sarno.—*Tree Warden*, Robert A. Wakelee.—*Tax Collector*, Raymond A. King.—*Assessors*, Charles H. Cullen, Andrew V. Putetti, Earl Tracy.—*Board of Tax Review*, Louis T. Adams, Lyman L. Atwood, Charles N. Cole.—*Registrars of Voters*, Frederick W. Kirschbaum, Rep., Anthony S. Moffo, Dem.—*Agent of Town Deposit Fund*, Milton I. Hotchkiss.—*Supt. of Schools*, Carl H. Hempel.—*Board of Education*, Fred Barratt, William E. Chasse, Joseph A. Hellmann, 1957; Charles Rietdyke, *Chm.*, John V. Delaney, Mary McAvoy, 1959.—*Zoning Board*, Preston H. Creel, *Chm.*, William F. Begley, Madeline Gemino, A. F. Moss, G. Harry Wabuda.—*Zoning Board of Appeals*, John H. Gilbert, *Chm.*, Byron L. Fleming, Romeo Nigro, Andrew V. Putetti, Henry Theriault.—*Director of Health*, Rudolph A. Damiani, M.D. (P.O., Waterbury).—*Chairman of Police Commissioners*, Martin J. Whalen.—*Chief of Fire Dept.*, Frederick H. Megin, Sr.—*Town Attorney*, James R. Lawlor (P.O., Waterbury). —*Civil Defense Director*, Mrs. George Elsemore.—*Justices of the Peace*, Kenneth G. Benoit, Sr., Mary O. Hallock, Harry R. Hart, Howard H. Lynch, Thomas F. McAvoy, Homer F. Prime, Floyd L. Russell, Vernon Harold Russell, Ralph L. Warner.

WOODBRIDGE. New Haven County.—Inc., Jan., 1784; taken from New Haven and Milford. Area, 19.6 sq. miles. Population, 2,822. Voting district, 1. Children, 923. Grand list, $14,114,821. Indebtedness, $425,000. Tax rate, 34 mills. Principal industry, agriculture; mostly a suburban residential town. Transp.—Passenger: Served by buses of N.E. Trans. Co. from New Haven and Waterbury. Freight: Served by numerous motor common carriers. Rural free delivery from New Haven post office. *Voted Beer Permit Only, 1935.*

TOWN OFFICERS. *Clerk and Reg.*, Newton H. Street (P.O., New Haven, Exp., Seymour); Hours, 9-12 A.M., 1-4:30 P.M., Monday through Thursday; 9-12 A.M., 1-6 P.M., Friday; Location, Town Hall, Meeting House Lane; Tel., New Haven, FUlton 7-2912.—*Asst. Clerks*, Grace P. Mansfield, Ethel M. Street.—*Treas.*, Harry I. Wilson (P.O., New Haven 15).—*Selectmen*, 1st, Theodore R. Clark, Rep. (P.O., New Haven 15), Albert O. Greene, Rep., John J. Ryan, Dem.—*Constables*, Howard F. Bell, Robert S. Dunn.—

Tree Warden, Theodore R. Clark.—*Tax Collector*, Newton H. Street.—*Grand Jurors*, Gordon P. Chambers, William J. Cousins, Mitchell Garber, Morris Tyler, John H. Weir.—*Assessors*, Gilbert Martin, *Chm.*, T. Alling Beisiegel, Gustav A. Scholz.—*Board of Tax Review*, Charles H. Costello, *Chm.*, A. Irving Mansfield, John M. Shappell.—*Registrars of Voters*, Curtiss L. L'Hommedieu, Rep., Constance L. Sandora, Dem.—*Agent of Town Deposit Fund*, John W. Bowman.—*Supt. of Schools*, Raymond A. Lumley.—*Board of Education*, Henry L. Kellner, *Chm.*, Charles H. Costello, Doris P. Eaton, 1957; Francis P. Martino, Max Schwartz, Charles K. Thompson, 1959: Mary F. Blakeslee, *Secy.*, Louise B. Adams, William B. Hall, 1961.—*Board of Finance*, Clarence F. Baldwin, *Chm.*, Robert H. Alcorn, Theodore R. Clark, *ex-officio*, George H. Eaton, Howard C. Fulton, Francis J. Mitchell, Jr., Kenneth Wynne.—*Zoning Board and Town Plan Commission*, Morris Tyler, *Chm.*, John E. Ecklund, *Secy.*, Guerino Luciani, George S. Watrous, Jr., John H. Weir.—*Zoning Board of Appeals*, William E. Finney, *Chm.*, Philip S. Brown, Elias Clark, Joseph B. Morse, Arthur O. Samuelson.—*Director of Health*, Robert Salinger, M.D. (P.O., New Haven).—*Chief of Police*, Richard Ciarleglio.—*Chief of Fire Dept.*, Albert Schilf.—*Civil Defense Director*, Colin Rathgeber.—*Justices of the Peace*, Robert H. Alcorn, Theodore R. Clark, I. Gordon Colby, Jr., Harry Drazen, John E. Ecklund, Francis P. Martino, Max H. Schwartz.

WOODBURY. Litchfield County.—Named, May, 1673. Area, 37.1 sq. miles. Population, 2,564. Voting district, 1. Children, 767. Grand list, $7,952,012. Indebtedness, $662,000. Tax rate, 37 mills. Principal industries, agriculture and manufacture of electrical equipment for industrial use. Transp.—Passenger: Served by Flying Eagle bus line. Freight: Served by numerous motor common carriers and Railway Express. Post offices, Woodbury and North Woodbury. Rural free delivery over part of the town.

TOWN OFFICERS. *Clerk and Reg.*, James H. Richards; Hours, Tuesday and Thursday, 9 A.M.-4 P.M.; Saturday, 9-12 A.M.; Location, Town Office Building, Box 27; Tel., COngress 3-2144.—*Asst. Clerk*, Olive B. Sabot.—*Treas. and Agent of Town Deposit Fund*, Harmon S. Boyd.—*Selectmen*, 1st, Harold W. Weyand, Rep., P. Edward Lizauskas, Rep., Gerard M. Heslin, Dem.—*Constables*, Charles F. Burrows, C. Raymond Burton, Daniel Hogan, Lloyd Kozenieski, George Mireault, Stanley Winus, Arlene S. Zissu.—*Tree Warden*, Clifford F. Martin.—*Tax Collector*, Kathryn S. Tomlinson.—*Grand Jurors*, C. Louis Anderson, Raymond N. Conrad, Julianna Hogan, Arthur N. Johnson, Victor R. L. Soper, Irene Thulin.—*Assessors*, Robert E. Baker, Jerome W. Garlick, Winfield O'D. Ryan.—*Board of Tax Review*, Merritt W. Barnes, Fred S. Curtiss, Edward Manzi.—*Registrars of Voters*, Alma W. Griswold, Rep., Mary C. McConville, Dem.—*Supt. of Schools*, Stephen K. Lovett.—*Board of Education*, Frederick T. Strong, *Chm.*, Townsend Scudder, 1956; Mary L. Mackay, Clinton E. Swift, 1957; Carleton K. Mathes, Irene Thulin, 1958.—*Town Plan Com-*

mission, J. M. Burrall, *Chm.*, Helen H. Cronk, Charles B. Curtiss, Mary Louise Mackay, Walter F. Torrance, Jr.—*Director of Health*, Harold E. Traver, M.D. (P.O., No. Woodbury).—*Chief of Police*, Harold W. Weyand.—*Chief of Fire Dept.*, Melvin L. Snyder.—*Town Attorneys*, Sturges and Aston.—*Civil Defense Director*, Else L. Knudsen.—*Justices of the Peace*, William Aquilar, Harmon S. Boyd, Guerin B. Carmody, Ellen G. Cassidy, Raymond M. Conrad, William F. Fleming, Delmar A. Knox, Jeanne Koch, Hiram Peck, Jr., Lawrence E. Smith, Delar V. Van Sand.

WOODMONT ASSOCIATION.* BOROUGH OFFICERS. P.O., c/o Clerk, 18 Mark St., Tel., Milford, TRinity 4-1225.—*Warden*, William D. Nolan.—*Burgesses*, Arthur L. Berry, William J. Delaney, Robert Dixon, John E. Quirk, George H. Staley.—*Clerk*, Trubee J. Doolittle.—*Treas.*, Raymond J. Maher.—*Sheriff*, Finton J. Sweeney. —*Auditors*, Charles V. Conger, Lloyd J. Sweet.

WOODSTOCK. Windham County.—Settled, 1686; named New Roxbury; name changed March, 1690 to Woodstock. Annexed to Conn., May, 1749. Area, 60.9 sq. miles. Population, 2,271. Voting district, 1. Children, 597. Grand list, $6,533,765. Indebtedness, $365,000. Tax rate, 32 mills. Principal industries, agriculture and manufacture of worsted cloth and linens. Transp.—Passenger: Served by buses of Interstate Buses Corp. from Putnam. Freight: Served by N.Y., N.H. & H. R.R. Co. and numerous motor common carriers. Post offices, Woodstock, North Woodstock, East Woodstock, South Woodstock and Woodstock Valley. R.F.D. routes from Putnam, Pomfret and Southbridge, Mass. *Voted No Liquor Permit, 1934.*

TOWN OFFICERS. *Clerk and Reg.*, Mrs. Helen Perley Cornell (Exp., Putnam); Hours, 9:30-12 A.M., 2:30-5 P.M., Monday through Friday; Location, Town Hall; Tel., Putnam, WAlnut 8-5201.—*Asst. Clerk*, Grace H. Fairfield.—*Treas. and Agent of Town Deposit Fund*, Helen Perley Cornell.—*Selectmen*, 1st, Arvid E. Anderson, Rep., Sigurd A. Swanberg, Rep., Charles W. Noren, Dem.—*Constables*, Paul H. Dupre, Carl G. Feiler, George F. Freeman, Henry W. Johnson, Francis P. Kelly, Carl A. Laurens.—*Tree Warden*, J. Eugene Hibbard.—*Tax Collector*, Ralph T. Eddy.—*Grand Jurors*, Wade G. Marvin, Carl N. Peterson, Donald B. Williams.—*Assessors*, Carl G. Feiler, Lawrence J. Grennan, Jr., Paul E. Ringdahl.—*Board of Tax Review*, Harry F. Child, John H. Puffer, Paul H. Williamson.—*Registrars of Voters*, Dorothy R. McWilliam, Rep., Doris P. Boivin, Dem.—*Supt. of Schools*, Arthur P. Bixby.—*Board of Education*, Carl N. Peterson, Christina R. Scranton, 1957; Theodore E. Demers, Einar Hansen, 1959; George C. Holt, *Chm.*, John K. Davis, 1961.—*Board of Finance*, C. Leonard Anderson, *Chm.*, Stanley M. Cheney, Robert W. Johnson, H. A. Prym, Jotham G. Reynolds, Charles L. Thompson.—*Planning and Zoning Commission*, Benton Blair, *Chm.*, J. Milton Carlson, Herbert A. Johnson, James J. Meehan, Vernon T. Wetherell.—*Zoning Board*

---

* See Town of Milford.

of Appeals, David H. Bates, John H. Chapman, John K. Davis, Max R. Marcy, Louis F. Rowe.—*Director of Health*, David H. Bates, M.D. (P.O., Putnam).—*Chief of Police*, Arvid E. Anderson.—*Town Attorney*, Mahlon H. Geissler (P.O., Putnam).—*Civil Defense Director*, Carl G. Feiler.—*Justices of the Peace*, Henry D. Baker, Benton Blair, Eugene D. Boivin, Virginia Dingwell, Grace H. Fairfield, Edith Lowe Flugel, Henry F. Joy, F. Laurence McWilliam, G. Alfred Wetherell.

COUNTY OFFICERS

THERE ARE NO COUNTY SEATS IN CONNECTICUT
(*Dates given below indicate the expiration of official terms.*)

THE ASSOCIATION OF COUNTY OFFICIALS.—*Hon. Pres.*, Andrew Steele, Warehouse Point: *Pres.*, Rebelle E. Carpenter, Hartford County Commr., Bristol; *Vice Pres.*, Leslie P. Clarke, New London County Commr., Lebanon: *Secy.*, Arnold H. Watrous, Middlesex County Commr., Chester; *Treas.*, L. Allen Averill, Windham County Commr., Pomfret Center, November, 1956.

CONNECTICUT STATE SHERIFFS ASSOCIATION.—*Pres.*, Paul B. Sweeney, Rockville: *Vice Pres.*, Harry B. Morse, Litchfield; *Secy.*, Donald H. Potter, Hartford; *Treas.*, Ernest R. Ferguson, Haddam.

HARTFORD COUNTY (Constituted, 1666)

Commissioners, Rebelle E. Carpenter, Bristol, Sept. 30, 1957; *Cecil W. England, Manchester, *Beula P. Granger, East Granby. (Salary, $3,500.) County Bldg., 95 Washington St., Hartford. *County Treas.*, James B. Mullen, Burlington. *County Sealers of Wghts. and Meas.*, Fred E. McKinney, Joseph J. Fanelli, Hartford.

Sheriff, Donald H. Potter, Glastonbury, June 1, 1959. (Salary, $8,500.) County Bldg., 95 Washington St., Hartford. *Chief Deputy*, Daniel J. Juliano, Hartford. *Deputy Jailer*, Edward J. Graham, Bristol. *Deputy Sheriffs*, Hartford, Daniel J. Arcieri, Frederic S. Barber, Philip A. Cirone, Louis W. DiNapoli, C. Augustus Ray, Joseph A. Rubera, Irving S. Silverman, Julius P. Sposito, Nathan Ticotsky, William E. Walsh; Berlin, Edward R. Dyer (P.O., *East Berlin*); Bloomfield, John L. Gamble, Isaac Homelson; Bristol, Daniel Riccio, Anthony B. Naples; Burlington, Anthony Dlugokenski (P.O., *Collinsville*); East Hartford, John W. Foley, Charles R. Leary; East Windsor, James P. Bloznalis; Enfield, Walter A. Jekot; Farmington, Walter J. Emmons; Glastonbury, Alfred J. Dussault; Manchester, Harold T. Keating; Marlborough, Joseph Rankl; New Britain, Louis Borselle, Donald W. Callahan, Leo Plasczynski; Newington, Edward W. Blinn, Jr.; Plainville, Charles Zettergren, Jr.; Rocky Hill, Gerard Murphy; Simsbury, Thomas A. Hayes; Southington, Dominic J. Egidio; South Windsor, Stanley Johnson; Suffield, James F. Karp; West Hartford, William B. Sarr, Thomas F. Daly; Wethersfield, Patrick G. O'Toole; Windsor, Francis K. Ewing; Windsor Locks, Francis K. Colli.

* Continuing to serve since no successors were appointed by the 1955 General Assembly. See 133 Conn. Reports 50.

Coroner, Louis W. Schaefer, Rocky Hill. (Salary, $6,000.) Room 47, 50 State St., Hartford 3. *Deputy Coroner*, Francis J. Fahey, Thompsonville. *Medical Examiners*, Avon, William M. Wiepert, M.D., William E. Williams, M.D., Ass't; Berlin, Ludmil Chotkowski, M.D. (P.O., *Kensington*); Bloomfield, Howard L. Warring, M.D.; Bristol, Fred Tirella, M.D.; Burlington and Canton, Carl J. Kilburn, M.D. (P.O., *Collinsville*); East Granby, Owen L. Murphy, M.D. (P.O., *Simsbury*); East Hartford, Ralph F. Reinfrank, M.D., William H. Lohman, M.D., Ass't; East Windsor, Wilfred J. Robinson, M.D. (P.O., *Broad Brook*); Enfield, Howard W. Gourlie, M.D., Carl W. Johnson, M.D., Ass't; Farmington, Edward P. Dunne, M.D. (P.O., *Unionville*); Glastonbury, R. A. Ricca, M.D.; Granby and Hartland, Owen L. Murphy, M.D. (P.O., *Weatogue*); Hartford, Walter Weissenborn, M.D., Donald R. Hazen, M.D., Ass't; Manchester, Robert R. Keeney, Jr., M.D., John Prignano, M.D., Ass't; Marlborough, Edwin M. Griswold, M.D. (P.O. *Glastonbury*); New Britain, John J. Tokarczyk, M.D.; Newington, Vincent D. O'Neil, M.D.; Plainville, Lawrence H. Frost, M.D.; Rocky Hill, Vacancy; Simsbury, Owen L. Murphy, M.D.; Southington, Eric M. Simmons, M.D.; South Windsor, Vacancy; Suffield, Stephen P. Coates, M.D., William H. Upson, M.D., Ass't; West Hartford, Harry LeRoy Allen, M.D.; Wethersfield, Harold A. Howard, M.D.: Windsor, Warren B. Silliman, M.D.; Windsor Locks, Ettore F. Carniglia, M.D.

NEW HAVEN COUNTY (Constituted, 1666)

Commissioners, Edwin F. Raffile, West Haven, Sept. 30, 1957; *Clarence F. Andrews, North Haven, *Jesse Kummer, Seymour. (Salary, $3,500.) County Bldg., 121 Elm St., New Haven. *County Treas.*, William Jaspers, East Haven. *County Sealer of Wghts. and Meas.*, Martin J. Whalen, Wolcott.

Sheriff, William F. Pollard, Waterbury, June 1, 1959. (Salary, $8,500.) County Court House, New Haven. *Chief Deputy*, Andrew P. Dwyer, New Haven. *Deputy Jailer*, Philip Mancini, Sr., New Haven. *Deputy Sheriffs*, New Haven, William Alderman, James Altieri, Arthur R. Beach, John T. Coleman, Louis DeStefano, James Elefante, Albert Fiengo, Bennet Muffs, James V. Porto, Howard Moore, Joseph Reback, Louis Romano; Ansonia, Anthony D'Allessio; Beacon Falls, Kermit Mueller; Branford, Roland S. Bruneau; Derby, Almerico Riccio, Frank Santoro; East Haven, Michael Melchionda; Guilford, Harry G. Wolcott; Hamden, John Quinn; Madison, George S. Gould; Meriden, Ercolo Schiopucie, Edward Peczynski, Max Muravnick; Milford, Clark A. Hendey, Frank J. Welch; Naugatuck, Dominick Scavone; North Branford, Charles H. Meisinger, Sr. (P.O., *Northford*); North Haven, John Bruce; Oxford, Earl S. Oleson; Prospect, Joseph Nocera (P.O., *Waterbury*); Seymour, Leo Brothers; Southbury, James H. Fleming; Wallingford, James Lee, Jr.; Waterbury, Vincent J. Andrikis, Joseph F. Garvey,

* Continuing to serve since no successors were appointed by the 1955 General Assembly. See 133 Conn. Reports 50.

Christopher J. Horgan, Thomas Lepore, Edward W. McGrath, Francis F. Palladino, Albert Pelosi; West Haven, Nathan S. Kurhan, Arthur C. Raffile; Wolcott, William Wabuda.

Coroner at New Haven, James J. Corrigan, New Haven. (Salary, $6,000.) County Court House, New Haven. (Jurisdiction covers the towns of Ansonia, Bethany, Branford, Derby, East Haven, Guilford, Hamden, Madison, Meriden, Milford, New Haven, North Branford, North Haven, Orange, Seymour, Wallingford, West Haven and Woodbridge.) *Deputy Coroner*, Nathan G. Sachs, New Haven. *Medical Examiners*, New Haven, Marvin M. Scarbrough, M.D.; Ansonia, Fred N. Haddad, M.D.; Bethany and Woodbridge, H. Bruno Arnold, M.D. (*Woodbridge*); Branford and North Branford, Dana S. Blanchard, M.D., Michael J. Carpinella, M.D., Ass't; Derby, Samuel B. Rentsch, M.D., William H. Treat, M.D., Ass't; East Haven, Robert M. Taylor, M.D., Donald M. Beckwith, M.D., Ass't; Guilford, Frank J. McGuire, M.D., Elizabeth Adams, M.D., Ass't; Hamden and North Haven, Sterling P. Taylor, M.D.; Madison, Susan B. Spencer, M.D.; Meriden, H. DeForest Lockwood, M.D., Allen J. Ryan, M.D., Ass't; Milford, William J. H. Fischer, M.D., Robert A. Weston, M.D., Ass't; Orange, Lawrence M. Tierney, M.D.; Seymour, Oscar Rogol, M.D.; Wallingford, James F. Ferguson, Jr., M.D., Alfred T. St. James, M.D., Ass't; West Haven, Lawrence M. Tierney, M.D.

Coroner at Waterbury, William F. Jones, Jr., Waterbury. (Salary, $3,480.) 7 Kendrick Ave., Waterbury. (Jurisdiction covers the towns of Beacon Falls, Cheshire, Middlebury, Naugatuck, Oxford, Prospect, Southbury, Waterbury and Wolcott.) *Deputy Coroner*, Joseph J. Phelan, Waterbury. *Medical Examiners*, Waterbury, Edward H. Kirschbaum, M.D., Harold F. Morrill, M.D., Ass't; Beacon Falls, Naugatuck and Oxford, William E. Hill, M.D. (P.O., *Naugatuck*); Cheshire, Wilbur J. Moore, M.D.; Middlebury, Andrew C. Swenson, M.D. (P.O., *Waterbury*); Prospect, Harold F. Morrill, M.D. (P.O., *Waterbury*); Southbury, Waldo Desmond, M.D. (P.O., *Newtown*); Wolcott, Irving S. Platt, M.D. (P.O., *Waterbury*).

NEW LONDON COUNTY (Constituted, 1666)

Commissioners, Stanley D. Morgan, Waterford, Sept. 30, 1957; *Leslie P. Clarke, Lebanon, *Thomas L. Hagerty, Groton. (Salary, $1,800.) County Bldg., Union Square, Norwich. *County Treas.*, Joseph H. Hall, Jr., Norwich. *County Sealer of Wghts. and Meas.*, Harry W. Kaempffe, Lisbon (P.O., R.F.D., *Norwich*).

Sheriff, James R. McDermott, Montville, June 1, 1959. (Salary, $8,500.) County Court House, New London. *Chief Deputy*, Paul A. Delmonte, Norwich. *Deputy Jailer*, Braxton W. Hill, New London. *Deputy Sheriffs*, Bozrah, William Juknis (P.O., *Gilman*); Colchester, Francis J. Gorrick; East Lyme, J. Allen Walker (P.O., *Niantic*); Franklin, John Carboni (P.O., *North Franklin*); Groton,

* Continuing to serve since no successors were appointed by the 1955 General Assembly. See 133 Conn. Reports 50.

Thomas C. Lyon; Lisbon, George R. Spencer (P.O., *Norwich*); Montville, Joseph J. Krysiewicz; New London, ~~Robert C. Hullivan~~, Louis J. Marino; Norwich, William Dunion; Preston, Charles K. Crary (P.O., R.F.D. 1, *Norwich*); Salem, Andrew A. Zemko (P.O., R.F.D., *Colchester*); Sprague, Joseph W. Wellington (P.O., *North Franklin*); Stonington, Edward H. Weall; Waterford, Alfred J. Harvey.

Coroner, Edward G. McKay, Norwich. (Salary, $3,480.) 40 Shetucket St., Norwich. *Deputy Coroner*, John J. McGarry, New London. *Medical Examiners*, New London, Charles Kaufman, M.D., Harold H. Irwin, M.D., Ass't; Bozrah, Franklin, Lebanon, Ledyard, Norwich and Preston, George H. Gildersleeve, M.D. (P.O., *Norwich*), Henry Archambault, M.D., Ass't (P.O., *Taftville*); Colchester, Irwin Israel, M.D.; East Lyme, H. W. Duennebier, M.D. (P.O., *Niantic*); Griswold and Voluntown, Frederick C. Barrett, M.D. (P.O., *Jewett City*); Groton, E. L. Douglass, M.D.; Lisbon and Sprague, Henry Archambault, M.D. (P.O., *Taftville*); Lyme, J. G. Ely, M.D.; Montville, John D. Donohue, M.D.; North Stonington and Stonington, Roger N. Fowler, M.D. (P.O., *Mystic*); Old Lyme, Ellis K. Devitt, M.D. (P.O., *Lyme*); Salem, H. Peter Schwartz, M.D. (P.O., *Norwich*); Waterford, Robert T. Henkle, M.D.

FAIRFIELD COUNTY (Constituted, 1666)

Commissioners, Axel W. Lindstrom, Stamford, Sept. 30, 1957; *Edward S. Birge, Stratford; vacancy. (Salary, $3,500.) County Bldg., 172 Golden Hill St., Bridgeport. *County Treas.*, John E. Cotter, Bridgeport. *County Sealer of Wghts. and Meas.*, William E. Sheehy, Jr., Shelton.

Sheriff, Edward A. Platt, Sherman, June 1, 1959. (Salary, $8,500.) 172 Golden Hill St., Bridgeport. *Chief Deputy*, Morris M. Hochheiser, Bridgeport. *Chief Deputy Jailer*, Andrew F. Miller; *Deputy Jailers*, Edward A. Wesolowski, Bridgeport; at Danbury Jail, George A. Noxon. *Deputy Sheriffs*, Bridgeport, Alexander J. Elson, David M. Golden, Philip R. Machalowski, Maurice Weisberger; Bethel, Arthur E. Taylor; Brookfield, Wesley S. Kennen; Danbury, Joseph F. Keating, Henry M. Mayo; Darien, Dominick F. Conti; Fairfield, William J. Kealy, Thomas J. Tuzzio; Greenwich, John F. Caldwell; Monroe, Merwin S. Burr; New Canaan, Nemesio M. Annunziato; New Fairfield, C. Arthur Bjorklund; Newtown, Robert D. Fairchild; Norwalk, Samuel Cioffi, Joseph Maiorano, Jay C. Van Coevering; Redding, George W. Banks; Ridgefield, Alice V. Rowland; Shelton, Edward W. Bienkowski; Stamford, Patrick J. Moruke, Harry L. Peatt, Paul Schwartz; Stratford, Herbert J. Lewis; Trumbull, David H. MacKenzie, Jr.; Weston, William F. Schroeder; Westport, Michael Vigilante; Wilton, Victor J. Camarota.

---

* Continuing to serve since no successors were appointed by the 1955 General Assembly. See 133 Conn. Reports 50.

Coroner, Edgar W. Krentzman, Fairfield. (Salary, $6,000.) 172 Golden Hill St., Bridgeport. *Deputy Coroner*, Philip Reinhart, Bridgeport. *Medical Examiners*, Bridgeport, George J. Molnar, M.D., West Side of Bridgeport, Edwin R. Connors, M.D., East Side of Bridgeport; Bethel, Albert J. Trimpert, M.D.; Brookfield, Newtown and Weston, J. Benton Egee, M.D.; Danbury, John D. Booth, M.D.; Darien, Allen R. Ross, M.D.; Fairfield, Stanton R. Smith, M.D.; Greenwich, Charles S. Knapp, M.D.; Monroe and Stepney, Francis P. A. Williams, M.D.; New Canaan, Thomas P. Cody, M.D.; New Fairfield and Sherman, Frank Goldys, M.D.; Norwalk, William H. McMahon, M.D.; Ridgefield, Joseph S. Bell, M.D.; Shelton, J. J. Pagliaro, M.D.; Stamford, Rudolf A. Colmers, M.D.; Stratford, Chester E. Haberlin, M.D.; Trumbull, William T. Corbett, M.D.; Westport, Harry S. Phillips, M.D.; Wilton and Redding, P. T. McIlroy, M.D.

WINDHAM COUNTY (Constituted, 1726)

Commissioners, Carl W. Jewett, Hampton, Sept. 30, 1957; *L. Allen Averill, Pomfret (P.O., Pomfret Center), *Paul W. Maggia, Plainfield. (Salary, $1,200.) County Jail, Brooklyn. *County Treas.*, Richard W. Dagget, Moosup. *County Sealer of Wghts. and Meas.*, Joseph Horn, Willimantic.

Sheriff, David Derosier, 188 Church St., Putnam. (Salary, $7,000.) Box 297, Brooklyn. *Chief Deputy*, Napoleon J. Fournier, Moosup. *Deputy Jailer*, James Waldron, Brooklyn. *Deputy Sheriffs*, Ashford, John P. Reviczky; Canterbury, Kenneth Cone; Killingly, Conrad J. Bernier (P.O., *Dayville*), Clarence A. Briere (P.O., *Rogers*), Arthur Chabot (P.O., *Danielson*); Plainfield, Norman Gagnon (P.O., *Moosup*); Putnam, Stanley Glinski, William Wentworth; Sterling, Leslie G. Hyde (P.O., *Oneco*); Thompson, Raymond L. Donnelly; Windham, Edward T. Meikle (P.O., *Willimantic*), Francis Smith (P.O., *Willimantic*).

Coroner, Louis A. Woisard (P.O., *Danielson*). (Salary, $2,100.) 101 Main St., Danielson. *Deputy Coroner*, Vacancy. *Medical Examiners*, Windham, Scotland, Chaplin and Hampton, Brae Rafferty, M.D. (P.O., *Willimantic*); Ashford and Pomfret, Vacancy; Brooklyn and Killingly, Warren A. Tanner, M.D. (P.O., *Danielson*); Plainfield, Sterling and Canterbury, Arthur A. Chase, M.D. (P.O., *Plainfield*); Putnam, Karl J. Phillips, M.D.; Thompson, Sherman L. Waldron, M.D. (P.O., *North Grosvenor Dale*); Woodstock and Eastford, David H. Bates, M.D. (P.O., *Woodstock*).

LITCHFIELD COUNTY (Constituted, 1751)

Commissioners, William G. Raynsford, Salisbury, Sept. 30, 1957; *John A. Blakeslee, Torrington, *Charles S. Eggleston, Thomas-

* Continuing to serve since no successors were appointed by the 1955 General Assembly. See 133 Conn. Reports 50.

ton. (Salary, $1,200.) Litchfield County Jail. *County Treas.*, Joseph A. Hamzy, Falls Village. *County Sealer of Wghts. and Meas.*, Julian C. Bentley, Goshen.

Sheriff, Harry B. Morse, Litchfield, June 1, 1959. (Salary, $6,000.) Litchfield County Jail, West and North Sts., Litchfield. *Chief Deputy*, Clifford D. Stoddard, Litchfield. *Deputy Sheriffs*, Litchfield, Emil A. Albecker; Bethlehem, Edwin H. Glover; Canaan, Richard Hamzy; Cornwall, James Beeney; Harwinton, Thomas J. Long; Morris, Peter J. Biller (P.O., *Bantam*); New Hartford, Eugene Carpenter (P.O., *Pine Meadow*); New Milford, Frederick Anderson; Norfolk, Harry Root; Plymouth, George Rohe (P.O., *Terryville*); Salisbury, Ward Finkle (P.O., *Lakeville*); Thomaston, Forbes A. Gibbs; Torrington, Vincent Gerardo; Washington, Roderick Wyant (P.O., *Washington Depot*); Watertown, Avery W. Lamphier, Leo Orsini (P.O., *Oakville*); Winsted, Dudley Manchester; Woodbury, Daniel J. Hogan.

Coroner, John J. Casale, Torrington. (Salary, $2,100.) 127 Main St., Torrington. *Deputy Coroner*, Emil A. Petke, 111 Main St., Terryville. *Medical Examiners*, Litchfield and Morris, John F. Kilgus, Jr., M.D. (P.O., *Litchfield*), Camille Huvelle, M.D., Ass't; Barkhamsted and New Hartford, Heinz Markwald, M.D. (P.O., *New Hartford*); Bethlehem and Woodbury, Marcus E. Cox, M.D. (P.O., *Woodbury*); Bridgewater, New Milford, Roxbury and Warren, Howard G. Stevens, M.D. (P.O., *New Milford*), John D. Street, M.D., Ass't; Canaan and North Canaan, Robert C. Sellew, Jr., M.D.; Colebrook and Winchester, Roy V. Sanderson, M.D. (P.O., *Winsted*); Cornwall and Goshen, W. Bradford Walker, M.D.; Kent, George F. Greiner, M.D.; Norfolk, Frank D. Ursone, M.D.; Plymouth, Mark Coral, M.D. (P.O., *Terryville*); Salisbury, Alfred A. Brewer, M.D. (P.O., *Lakeville*); Sharon, G. S. Gudernatch, M.D.; Thomaston, Winfield E. Wight, M.D., Clifford Conklin, M.D., Ass't; Torrington and Harwinton, Jack J. Blinkoff, M.D. (P.O., *Torrington*); Washington, John Simonds, M.D.; Watertown, Edwin G. Reade, M.D., Wilbur H. Caney, M.D., Ass't.

MIDDLESEX COUNTY (Constituted, 1785)

Commissioners, Henry C. Muller, East Hampton, Sept. 30, 1957; *Arnold H. Watrous, Chester, *Edbert H. Wall, Middletown. (Salary, $1,200.) 255 Main St., Middletown. *County Treas.*, Peter A. Pagano, Middletown. *County Sealer of Wghts. and Meas.*, Raymond H. Allen, Higganum.

Sheriff, Ernest R. Ferguson, Haddam, June 1, 1959. (Salary, $5,000.) County Jail, Haddam. *Deputy Jailer*, Clifford G. Willis, Haddam. *Farm Supt. and Guard*, Curtis S. Smith, Haddam. *Deputy Sheriffs*, Clinton, Herman Frodl; Cromwell, Leonard McAllister; Durham, Robert E. Francis; East Haddam, Charles J. Wolf, Jr.;

* Continuing to serve since no successors were appointed by the 1955 General Assembly. See 133 Conn. Reports 50.

East Hampton, Jack S. Wallis; Essex, Andrew Peterson; Middlefield, Shelton A. Dontigney; Middletown, Salvatore J. Garofalo, Anthony Pandolfini; Old Saybrook, Frederick W. Delap; Portland, Joseph P. Kalinowski.

Coroner, A. Harold Campbell, Middletown. (Salary, $2,040.) 438 Main St., Middletown. *Deputy Coroner*, F. Howard Stickney, Essex. *Medical Examiners*, Middletown, Carl C. Harvey, M.D.; Chester, E. F. Callender, M.D.; Clinton and Killingworth, Norman P. Rindge, M.D. (P.O., *Clinton*); Cromwell, Walter N. Nelson, M.D.; Deep River, Russell A. Lobb, M.D.; Durham, Harold E. Smith, M.D. (P.O., *Middlefield*); East Haddam, Thomas E. Horsefield, M.D. (P.O., *Moodus*); East Hampton, Norman H. Gardner, M.D.; Essex, William G. Ames, M.D.; Haddam, A. B. Rafkind, M.D. (P.O., *Middletown*); Middlefield, Harold E. Smith, M.D.; Old Saybrook and Westbrook, Aaron Greenberg, M.D. (P.O., *Old Saybrook*); Portland, Americo Longo, M.D.

TOLLAND COUNTY (Constituted, 1785)

Commissioners, Hubert P. Collins, Columbia, Sept. 30, 1957; *Francis J. Prichard, Rockville, *Chester R. Worthington, Somers. (Salary, $600.) 28 Union St., Rockville. *County Treas.*, William F. Bissonnette, Stafford Springs. *County Sealer of Wghts. and Meas.*, William F. Masinda (P.O., *West Willington*).

Sheriff, Paul B. Sweeney, Rockville, June 1, 1959. (Salary, $5,000.) 7 West Main St., Rockville. *Chief Deputy*, James G. Hassett, Bolton. *Deputy Jailer*, Darrell Stark. *Deputy Sheriffs*, Andover, Montague White; Bolton, James Garrett Hassett; Coventry, Goodwin W. Jacobson; Ellington, Linwood R. Campbell; Hebron, Harold L. Gray; Mansfield, Abraham I. Ostrofsky (P.O., *Storrs*); Somers, A. Herbert Wells; Stafford, Herbert R. Slye (P.O., *Stafford Springs*); Vernon, Allen E. Lisk, Edmund F. Dwyer (P.O., *Rockville*).

Coroner, Bernard J. Ackerman, Rockville. (Salary, $1,560.) 17 Market St., Rockville. *Deputy Coroner*, Irving G. Davis, Jr., Spring Hill, Mansfield. *Medical Examiners*, Andover, Bolton, Columbia, Tolland and Vernon, John E. Flaherty, M.D. (P.O., *Rockville*); Francis H. Burke, M.D., Ass't for Vernon (P.O., *Rockville*); Coventry, Robert Bowen, M.D.; Ellington, Francis H. Burke, M.D. (P.O., *Rockville*); Hebron, Brae Rafferty (P.O., *Willimantic*); Mansfield, Ralph L. Gilman, M.D. (P.O., *Storrs*); Somers, Ralph B. Thayer, M.D.; Stafford, Alfred Schiavetti, M.D. (P.O., *Stafford Springs*); Union, Albert M. DeTora (P.O., *Stafford Springs*); Willington, Wendelin G. Luckner, M.D. (P.O., *Stafford Springs*).

---

* Continuing to serve since no successors were appointed by the 1955 General Assembly. See 133 Conn. Reports 50.

POPULATION OF TOWNS OF

Compiled from the official returns. The census of 1790 was somewhat imperfect. Of New London county it stated: "The return from this county is so blended that the number in each town cannot be ascertained. The aggregate is 33,000." For the Litchfield County towns not returned, Hartland being at that time included, the aggregate population is estimated at 20,342. Greenwich and Stamford were included with Norwalk.

Town	1774	1782	1790	1800	1810	1820	1830	1840	1850
1 Andover									500
2 Ansonia									
3 Ashford	2,241	2,286	2,583	2,445	2,532	2,778	2,661	2,651	1,295
4 Avon							1,025	1,001	995
5 Barkhamsted	250	503		1,437	1,506	1,592	1,715	1,571	1,524
6 Beacon Falls									
7 Berlin			2,465	2,702	2,798	2,877	3,037	3,411	1,869
8 Bethany								1,170	914
9 Bethel									
10 Bethlehem			1,056	1,138	1,118	932	906	776	815
11 Bloomfield								986	1,412
12 Bolton	1,001	1,081	1,293	1,452	700	731	744	739	600
13 Bozrah				934	960	1,083	1,079	1,067	867
14 Branford	2,051	2,167	2,267	2,156	1,932	2,230	2,332	1,322	1,423
15 Bridgeport							2,800	4,570	7,560
16 Bridgewater									
17 Bristol			2,462	2,723	1,428	1,362	1,707	2,109	2,884
18 Brookfield			1,018	1,010	1,037	1,159	1,255	1,255	1,359
19 Brooklyn			1,324	1,202	1,200	1,264	1,415	1,488	1,514
20 Burlington					1,467	1,360	1,301	1,201	1,161
21 Canaan	1,635	2,061		2,137	2,203	2,332	2,301	2,166	2,627
22 Canterbury	2,444	2,514	1,881	1,812	1,812	1,984	1,880	1,791	1,669
23 Canton					1,374	1,322	1,437	1,736	1,986
24 Chaplin							807	794	796
25 Cheshire		2,015	2,337	2,288	2,288	2,281	1,780	1,529	1,626
26 Chester								974	992
27 Clinton								1,239	1,344
28 Colchester	3,258	3,365		3,163	2,697	2,152	2,073	2,101	2,468
29 Colebrook	150	273		1,119	1,243	1,274	1,332	1,232	1,317
30 Columbia					834	941	962	842	876
31 Cornwall	974	1,158	1,470	1,614	1,602	1,662	1,714	1,703	2,041
32 Coventry	2,056	2,025	2,130	2,021	1,938	2,058	2,119	2,018	1,984
33 Cromwell									
34 Danbury	2,526	2,747	3,031	3,180	3,606	3,873	4,311	4,504	5,964
35 Darien						1,126	1,212	1,080	1,454
36 Deep River†	2,687	2,738	3,233	3,363	3,996	4,165	5,018	3,417	2,904
37 Derby	1,889	2,218	2,994	1,878	2,051	2,088	2,253	2,851	3,824
38 Durham	1,076	1,061	1,079	1,029	1,101	1,210	1,116	1,095	1,026
39 Eastford									1,127
40 East Granby									
41 East Haddam	2,808	2,725	2,749	2,805	2,537	2,572	2,664	2,620	2,610
42 E. Hampton*	2,397	2,873	3,230	3,295	3,258	3,159	3,646	3,413	1,525
43 East Hartford			3,016	3,057	3,240	3,373	2,237	2,389	2,497
44 East Haven			1,025	1,004	1,209	1,237	1,229	1,382	1,670
45 East Lyme								1,412	1,382
46 Easton									1,432
47 East Windsor	2,999	3,237	2,600	2,766	3,081	3,400	3,536	3,600	2,633
48 Ellington			1,056	1,209	1,344	1,196	1,455	1,356	1,399
49 Enfield	1,360	1,562	1,800	1,761	1,846	2,065	2,129	2,648	4,460
50 Essex									950

*Name changed from Chatham May 4, 1915.
†Formerly Saybrook.

CONNECTICUT FROM 1774 TO 1950

The census of 1774 embraces as a part of Litchfield County "Westmoreland, 1,922", presumably the Pennsylvania tract at that time claimed by Connecticut. "Fair Haven, 1,317" and "Westville, 871" are included in the figures for 1850. The creation of new towns explains many apparent losses in population of the older ones. See section "Towns, Cities and Boroughs," in this volume.

	1860	1870	1880	1890	1900	1910	1920	1930	1940	1950	
1	517	461	428	401	385	371	389	430	560	1,034	1
2	.....	.....	.....	10,342	12,681	15,152	17,643	19,898	19,210	18,706	2
3	1,231	1,241	1,041	778	757	668	673	726	704	845	3
4	1,059	987	1,057	1,182	1,302	1,337	1,534	1,738	2,258	3,171	4
5	1,272	1,439	1,297	1,130	864	865	719	697	724	946	5
6	.....	.....	379	505	623	1,160	1,593	1,693	1,756	2,067	6
7	2,146	2,436	2,385	2,600	3,448	3,728	4,298	4,875	5,230	7,470	7
8	974	1,135	637	550	517	495	411	480	706	1,318	8
9	1,711	2,311	2,727	3,401	3,327	3,792	3,201	3,886	4,105	5,104	9
10	815	750	655	543	576	550	536	544	715	1,015	10
11	1,401	1,473	1,346	1,308	1,513	1,821	2,394	3,247	4,309	5,746	11
12	683	576	512	452	457	433	448	504	728	1,279	12
13	1,216	984	1,155	1,005	799	861	858	859	904	1,154	13
14	2,123	2,488	3,047	4,460	5,706	6,047	6,627	7,022	8,060	10,944	14
15	13,299	19,835	29,148	48,866	70,996	102,054	143,555	146,716	147,121	158,709	15
16	1,048	877	708	617	649	600	481	432	537	639	16
17	3,436	3,788	5,347	7,382	9,643	13,502	20,620	28,451	30,167	35,961	17
18	1,224	1,193	1,152	989	1,046	1,101	896	926	1,345	1,688	18
19	2,136	2,354	2,308	2,628	2,358	1,858	1,655	2,250	2,403	2,652	19
20	1,031	1,319	1,224	1,302	1,218	1,319	1,109	1,082	1,246	1,846	20
21	2,834	1,257	1,157	970	820	702	561	565	555	708	21
22	1,591	1,543	1,272	947	876	868	896	942	992	1,321	22
23	2,373	2,639	2,301	2,500	2,678	2,732	2,549	2,397	2,769	3,613	23
24	781	704	627	542	529	435	385	414	489	712	24
25	2,407	2,344	2,284	1,929	1,989	1,988	2,855	3,263	4,352	6,295	25
26	1,015	1,094	1,177	1,301	1,328	1,419	1,675	1,463	1,676	1,920	26
27	1,427	1,404	1,402	1,384	1,429	1,274	1,217	1,574	1,791	2,466	27
28	2,862	3,383	2,974	2,988	1,991	2,140	2,050	2,134	2,338	3,007	28
29	1,375	1,141	1,148	1,098	684	557	492	564	547	592	29
30	832	891	757	740	655	646	706	648	853	1,327	30
31	1,953	1,772	1,583	1,283	1,175	1,016	834	878	907	896	31
32	2,085	2,057	2,043	1,875	1,632	1,606	1,582	1,554	2,102	4,043	32
33	1,617	1,856	1,640	1,987	2,031	2,188	2,454	2,814	3,281	4,286	33
34	7,234	8,753	11,666	19,473	19,474	23,502	22,325	26,955	27,921	30,337	34
35	1,705	1,808	1,949	2,276	3,116	3,946	4,184	6,951	9,222	11,767	35
36	1,213	1,267	1,362	1,484	1,634	1,907	2,325	2,381	2,332	2,570	36
37	5,443	8,020	11,650	5,969	7,930	8,991	11,238	10,788	10,287	10,259	37
38	1,130	1,086	990	856	884	997	959	1,044	1,098	1,804	38
39	1,005	984	855	561	523	513	496	529	496	598	39
40	833	853	754	661	684	797	1,056	1,003	1,225	1,327	40
41	3,056	2,951	3,032	2,599	2,485	2,422	2,312	2,114	2,217	2,554	41
42	1,766	2,771	1,967	1,949	2,271	2,390	2,394	2,616	2,955	4,000	42
43	2,951	3,007	3,500	4,455	6,406	8,138	11,648	17,125	18,615	29,933	43
44	2,292	2,714	3,057	955	1,167	1,795	3,520	7,815	9,094	12,212	44
45	1,506	1,506	1,731	2,048	1,836	1,916	2,291	2,575	3,338	3,870	45
46	1,350	1,288	1,145	1,001	960	1,052	1,017	1,013	1,262	2,165	46
47	2,580	2,882	3,019	2,890	3,158	3,362	3,741	3,815	3,967	4,859	47
48	1,510	1,452	1,569	1,539	1,829	1,999	2,127	2,253	2,479	3,099	48
49	4,997	6,322	6,755	7,199	6,699	9,719	11,719	13,404	13,561	15,464	49
50	1,764	1,669	1,855	2,035	2,530	2,745	2,815	2,777	2,859	3,491	50

Town	1774	1782	1790	1800	1810	1820	1830	1840	1850
51 Fairfield	4,863	5,276	4,009	3,735	4,125	4,151	4,226	3,654	3,614
52 Farmington	6,069	5,542	2,696	2,809	2,748	3,042	1,901	2,041	2,630
53 Franklin	.....	.....	.....	1,210	1,161	1,161	1,194	1,000	895
54 Glastonbury	2,071	2,346	2,732	2,718	2,766	3,114	2,980	3,077	3,390
55 Goshen	1,111	1,450	.....	1,493	1,641	1,586	1,734	1,529	1,457
56 Granby	.....	.....	2,595	2,735	2,696	3,012	2,733	2,611	2,498
57 Greenwich	2,776	2,623	.....	3,047	3,533	3,790	3,801	3,921	5,036
58 Griswold	.....	.....	.....	.....	.....	1,869	2.212	2,165	2,065
59 Groton	3,848	3,823	.....	4,302	4,451	4,664	4,805	2,963	3,743
60 Guilford	2,930	2,947	3,460	3,597	3,845	4,131	2,344	2,421	2,653
61 Haddam	1,726	1,950	2,195	2,307	2,205	2,478	3,025	2,599	2,279
62 Hamden	.....	.....	1,422	1,482	1,716	1,687	1,666	1,797	2,164
63 Hampton	.....	.....	.....	1,379	1,274	1,313	1,101	1,166	946
64 Hartford	5,031	5,495	4,090	5,347	6,003	6,901	9,789	12,793	13,555
65 Hartland	500	961	.....	1,318	1,284	1,254	1,221	1,060	848
66 Harwinton	1,018	1,215	1,367	1,481	1,718	1,500	1,516	1,201	1,175
67 Hebron	2,337	2,205	2,234	2,256	2,002	2,094	1,937	1,726	1,345
68 Kent	1,996	1,883	1,318	1,607	1,794	1,956	2,001	1,759	1,848
69 Killingly	3,486	3,378	2,166	2,279	2,512	2,803	3,257	3,685	4,543
70 Killingworth	1,990	1,853	2,156	2,047	2,244	2,342	2,484	1,130	1,107
71 Lebanon	3,960	3,931	4,166	3,652	2,580	2,719	2,555	2,194	1,901
72 Ledyard	.....	.....	.....	.....	.....	.....	.....	1,871	1,558
73 Lisbon	.....	.....	.....	1,158	1,128	1,159	1,166	1,052	938
74 Litchfield	2,554	3,077	.....	4,285	4,639	4,610	4,456	4,038	3,953
75 Lyme	4,088	3,792	.....	4,380	4,321	4,069	4,092	2,856	2,668
76 Madison	.....	.....	.....	.....	.....	.....	1,809	1,788	1,837
77 Manchester	.....	.....	.....	.....	.....	.....	1,576	1,695	2,546
78 Mansfield	2,466	2,565	2,635	2,560	2,570	2,993	2,661	2,276	2,517
79 Marlborough	.....	.....	.....	.....	720	839	704	713	832
80 Meriden	.....	.....	.....	.....	1,249	1,309	1,708	1,880	3,559
81 Middlebury	.....	.....	.....	.....	847	838	816	761	763
82 Middlefield	.....	.....	.....	.....	.....	.....	.....	.....	.....
83 Middletown	4,878	4,612	5,375	5.001	5,382	6,479	6,892	7,210	8,441
84 Milford	2,127	2,195	2,098	2,417	2,674	2,785	2,256	2,455	2,465
85 Monroe	.....	.....	.....	.....	.....	.....	1,522	1,351	1,442
86 Montville	.....	.....	.....	2,233	2,187	1,951	1,972	1,990	1,848
87 Morris	.....	.....	.....	.....	.....	.....	.....	.....	.....
88 Naugatuck	.....	.....	.....	.....	.....	.....	.....	.....	1,720
89 New Britain	.....	.....	.....	.....	.....	.....	.....	.....	3,029
90 New Canaan	.....	.....	.....	.....	1,599	1,689	1,830	2,217	2,600
91 New Fairfield	1,308	1,441	1,573	1,665	772	788	939	956	927
92 New Hartford	1,001	1,296	.....	1,753	1,507	1,685	1,766	1,703	2,643
93 New Haven	8,295	7,966	4,484	5,157	6,967	8,327	10,678	14,390	20,345
94 Newington	.....	.....	.....	.....	.....	.....	.....	.....	.....
95 New London	5,888	5,688	.....	5,150	3,238	3,330	4,356	5,519	8,991
96 New Milford	2,776	3,015	3,167	3,221	3,537	3,830	3,979	3,974	4,508
97 Newtown	2,229	2,404	2,764	2,903	2,834	2,879	3,096	3,189	3,338
98 Norfolk	969	1,246	.....	1,649	1,441	1,422	1,485	1,393	1,643
99 N. Branford	.....	.....	.....	.....	.....	.....	.....	1,016	998
100 North Canaan	.....	.....	.....	.....	.....	.....	.....	.....	.....
101 North Haven	.....	.....	1,236	1,157	1,239	1,298	1,282	1,349	1,325
102 N. Stonington	.....	.....	.....	.....	2,524	2,624	2,840	2,269	1,936
103 Norwalk	4,388	4,051	*11,942	5,146	2,983	3,004	3,792	3,863	4,651
104 Norwich	7,327	7,325	.....	3,476	3,528	3,634	5,179	7,239	10,265
105 Old Lyme	.....	.....	.....	.....	.....	.....	.....	.....	.....
106 Old Saybrook	.....	.....	.....	.....	.....	.....	.....	.....	.....
107 Orange	.....	.....	.....	.....	.....	.....	1,341	1,329	1,476
108 Oxford	.....	.....	.....	1,410	1,453	1,683	1,763	1,626	1,564
109 Plainfield	1,562	1,573	1,713	1,619	1,738	2,097	2,289	2,383	2,732
110 Plainville	.....	.....	.....	.....	.....	.....	.....	.....	.....
111 Plymouth	.....	.....	.....	1,791	1,882	1,758	2,064	2,205	2,568
112 Pomfret	2,306	2,566	1,769	1,799	1,905	2,042	1,978	1,868	1,848

*Including Greenwich and Stamford.

	1860	1870	1880	1890	1900	1910	1920	1930	1940	1950	
51	4,379	5,645	3,748	3,868	4,489	6,134	11,475	17,218	21,135	30,489	51
52	3,144	2,616	3,017	3,179	3,331	3,478	3,844	4,548	5,313	7,026	52
53	2,358	731	686	585	546	527	552	611	667	727	53
54	3,363	3,560	3,580	3,457	4,260	4,796	5,592	5,783	6,632	8,818	54
55	1,381	1,223	1,093	972	835	675	675	683	778	940	55
56	1,720	1,517	1,340	1,251	1,299	1,383	1,342	1,388	1,544	2,693	56
57	6,522	7,644	7,892	10,131	12,172	16,463	22,123	33,112	35,509	40,835	57
58	2,217	2,575	2,745	3,113	3,490	4,233	4,220	6,010	5,343	5,728	58
59	4,450	5,124	5,128	5,539	5,962	6,495	9,227	10,770	10,910	21,896	59
60	2,624	2,576	2,782	2,780	2,785	3,001	2,803	3,117	3,544	5,092	60
61	2,307	2,071	2,419	2,095	2,015	1,958	1,736	1,755	2,069	2,636	61
62	2,725	3,028	3,408	3,882	4,662	5,850	8,611	19,020	23,373	29,715	62
63	936	891	827	632	629	583	475	511	535	672	63
64	29,152	37,743	42,551	53,230	79,850	98,915	138,036	164,072	166,267	177,397	64
65	846	789	643	565	592	544	448	296	300	549	65
66	1,044	1,044	1,016	943	1,213	1,440	2,020	949	1,112	1,858	66
67	1,425	1,279	1,243	1,039	1,016	894	915	879	999	1,320	67
68	1,855	1,744	1,622	1,383	1,220	1,122	1,086	1,054	1,245	1,392	68
69	4,926	5,712	6,921	7,027	6,835	6,564	8,178	8,852	9,547	10,015	69
70	1,126	856	748	582	651	660	531	482	531	677	70
71	2,174	2,211	1,845	1,670	1,521	1,528	1,343	1,436	1,467	1,654	71
72	1,615	1,392	1,373	1,183	1,236	1,079	1,161	1,144	1,426	1,749	72
73	1,262	502	630	548	697	824	867	1,097	1,131	1,282	73
74	3,200	3,113	3,410	3,304	3,214	3,005	3,180	3,574	4,029	4,964	74
75	1,246	1,181	1,025	977	750	746	674	546	717	857	75
76	1,865	1,814	1,672	1,429	1,518	1,534	1,857	1,918	2,245	3,078	76
77	3,294	4,223	6,462	8,222	10,601	13,641	18,370	21,973	23,799	34,116	77
78	1,697	2,401	2,154	1,911	1,827	1,977	2,574	3,349	4,559	10,008	78
79	682	476	391	582	322	302	303	319	476	901	79
80	7,426	10,495	18,340	25,423	28,659	32,066	34,764	38,481	39,494	44,088	80
81	664	696	687	566	736	836	1,067	1,449	2,173	3,318	81
82	.....	1,053	928	1,002	845	1,036	1,047	1,204	1,230	1,983	82
83	8,620	11,126	11,732	15,205	17,486	20,749	22,129	24,554	26,495	29,711	83
84	2,828	3,405	3,347	3,811	3,783	4,366	10,193	12,660	16,439	26,870	84
85	1,382	1,226	1,157	994	1,043	1,002	1,161	1,221	1,728	2,892	85
86	2,141	2,495	2,664	2,344	2,395	2,804	3,411	3,970	4,135	4,766	86
87	769	701	627	584	535	681	499	481	606	799	87
88	2,590	2,830	4,274	6,218	10,541	12,722	15,051	14,315	15,388	17,455	88
89	5,212	9,480	13,979	19,007	28,202	43,916	59,316	68,128	68,685	73,726	89
90	2,771	2,497	2,673	2,701	2,968	3,667	3,895	5,456	6,221	8,001	90
91	915	870	791	670	584	551	468	434	608	1,236	91
92	2,758	3,078	3,302	3,160	3,424	2,144	1,781	1,834	1,836	2,395	92
93	39,267	50,840	62,882	86,045	108,027	133,605	162,537	162,655	160,605	164,443	93
94	.....	.....	934	953	1,041	1,689	2,381	4,572	5,449	9,110	94
95	10,115	9,576	10,537	13,757	17,548	19,659	25,688	29,640	30,456	30,551	95
96	3,535	3,586	3,907	3,917	4,804	5,010	4,781	4,700	5,559	5,799	96
97	3,578	3,681	4,013	3,539	3,276	3,012	2,751	2,635	4,023	7,448	97
98	1,803	1,641	1,418	1,546	1,614	1,541	1,229	1,298	1,333	1,572	98
99	1,050	1,035	1,025	825	814	833	1,110	1,329	1,438	2,017	99
100	.....	1,695	1,537	1,683	1,803	2,171	1,933	2,287	2,304	2,647	100
101	1,499	1,771	1,763	1,862	2,164	2,254	1,968	3,730	5,326	9,444	101
102	1,913	1,759	1,769	1,463	1,240	1,100	1,144	1,135	1,236	1,367	102
103	7,582	12,119	13,956	17,747	19,932	24,211	27,743	36,019	39,849	49,460	103
104	14,048	16,653	21,143	23,048	24,637	28,219	29,685	32,438	34,140	37,633	104
105	1,304	1,362	1,387	1,319	1,180	1,181	946	1,313	1,702	2,141	105
106	1,105	1,215	1,302	1,484	1,431	1,516	1,463	1,643	1,985	2,499	106
107	1,974	2,634	3,341	4,537	6,995	11,272	16,614	1,530	2,009	3,032	107
108	1,269	1,338	1,120	902	952	1,020	998	1,141	1,375	2,037	108
109	3,665	4,521	4,021	4,582	4,821	6,719	7,926	8,027	7,613	8,071	109
110	.....	1,433	1,930	1,993	2,189	2,882	4,114	6,301	6,935	9,994	110
111	3,244	4,149	2,350	2,147	2,828	5,021	5,942	6,070	6,043	6,771	111
112	1,673	1,488	1,470	1,471	1,831	1,857	1,454	1,617	1,710	2,018	112

Town	1774	1782	1790	1800	1810	1820	1830	1840	1850
113 Portland	.....	.....	.....	.....	.....	.....	.....	.....	2,836
114 Preston	2,338	2,287	.....	3,440	3,284	1,899	1,935	1,727	1,842
115 Prospect	.....	.....	.....	.....	.....	.....	651	548	666
116 Putnam	.....	.....	.....	.....	.....	.....	.....	.....	.....
117 Redding	1,234	1,310	1,503	1,632	1,717	1,678	1,686	1,674	1,754
118 Ridgefield	1,708	1,697	1,947	2,025	2,103	2,301	2,305	2,474	2,237
119 Rocky Hill	.....	.....	.....	.....	.....	.....	.....	.....	1,042
120 Roxbury	.....	.....	.....	1,121	1,217	1,124	1,122	971	1,114
121 Salem	.....	.....	.....	.....	.....	1,053	959	811	764
122 Salisbury	1,980	2,225	.....	2,266	2,321	2,695	2,580	2,562	3,103
123 Scotland	.....	.....	.....	.....	.....	.....	.....	.....	.....
124 Seymour	.....	.....	.....	.....	.....	.....	.....	.....	1,677
125 Sharon	2,012	2,230	.....	2,340	2,606	2,573	2,615	2,407	2,507
126 Shelton†	.....	.....	2,742	2,792	2,770	2,805	1,371	1,326	1,301
127 Sherman	.....	.....	.....	.....	949	957	947	938	984
128 Simsbury	3,700	4,664	2,576	2,956	1,966	1,954	2,221	1,895	2,737
129 Somers	1,027	1,058	1,127	1,353	1,210	1,306	1,429	1,621	1,508
130 Southbury	.....	.....	1,738	1,757	1,413	1,662	1,557	1,542	1,484
131 Southington	.....	1,886	2,110	1,804	1,807	1,875	1,844	1,887	2,135
132 So. Windsor	.....	.....	.....	.....	.....	.....	.....	.....	1,638
133 Sprague	.....	.....	.....	.....	.....	.....	.....	.....	.....
134 Stafford	1,334	1,534	1,885	2,345	2,235	2,369	2,515	2,469	2,940
135 Stamford	3,563	3,834	.....	4,352	4,440	3,284	3,707	3,516	5,000
136 Sterling	.....	.....	.....	908	1,101	1,200	1,240	1,099	1,025
137 Stonington	5,412	5,245	.....	5,437	3,043	3,056	3,401	3,898	5,431
138 Stratford	5,555	5,473	3,241	2,650	2,895	3,438	1,814	1,808	2,040
139 Suffield	2,017	2,301	2,467	2,686	2,680	2,681	2,690	2,669	2,962
140 Thomaston	.....	.....	.....	.....	.....	.....	.....	.....	.....
141 Thompson	.....	.....	2,267	2,341	2,467	2,928	3,380	3,535	4,638
142 Tolland	1,262	1,361	1,538	1,638	1,610	1,607	1,698	1,566	1,406
143 Torrington	845	1,077	.....	1,417	1,586	1,449	1,651	1,707	1,916
144 Trumbull	.....	.....	.....	1,291	1,241	1,232	1,242	1,204	1,309
145 Union	514	552	631	767	752	757	711	669	728
146 Vernon	.....	.....	.....	.....	827	966	1,164	1,430	2,900
147 Voluntown	1,511	1,630	1,872	1,119	1,016	1,116	1,304	1,185	1,064
148 Wallingford	4,915	3,268	3,375	3,214	2,325	2,237	2,418	2,204	2,595
149 Warren	.....	.....	790	1,083	1,096	875	986	872	830
150 Washington	.....	1,503	1,675	1,568	1,575	1,487	1,621	1,622	1,802
151 Waterbury	3,536	2,240	2,937	3,256	2,874	2,882	3,070	3,668	5,137
152 Waterford	.....	.....	.....	.....	2,185	2,239	2,477	2,329	2,259
153 Watertown	.....	2,732	3,170	1,622	1,714	1,439	1,500	1,442	1,533
154 Westbrook	.....	.....	.....	.....	.....	.....	.....	1,182	1,202
155 W. Hartford	.....	.....	.....	.....	.....	.....	.....	.....	*
156 West Haven	.....	.....	.....	.....	.....	.....	.....	.....	.....
157 Weston	.....	.....	2,469	2,680	2,618	2,767	2,997	2,561	1,056
158 Westport	.....	.....	.....	.....	.....	.....	.....	1,803	2,651
159 Wethersfield	3,489	3,733	3,806	3,992	3,961	3,825	3,853	3,824	2,523
160 Willington	1,001	1,055	1,212	1,278	1,161	1,246	1,305	1,268	1,388
161 Wilton	.....	.....	.....	.....	1,728	1,818	2,097	2,053	2,066
162 Winchester	339	688	.....	1,371	1,466	1,601	1,766	1,667	2,179
163 Windham	3,528	3,571	2,765	2,644	2,416	2,489	2,812	3,382	4,503
164 Windsor	2,125	2,382	2,714	2,773	2,868	3,008	3,220	2,283	3,294
165 Windsor Locks	.....	.....	.....	.....	.....	.....	.....	.....	.....
166 Wolcott	.....	.....	.....	948	952	943	843	633	603
167 Woodbridge	.....	.....	2,124	2,198	2,030	1,998	2,052	958	912
168 Woodbury	5,313	5,063	2,662	1,944	1,963	1,885	2,045	1,948	2,150
169 Woodstock	2,054	2,052	2,445	2,463	2,654	3,017	2,917	3,053	3,381
Totals	197,910	208,850	237,946	250,902	261,942	275,248	297,675	310,015	370,792

†Name changed from Huntington, April 15, 1919.

	1860	1870	1880	1890	1900	1910	1920	1930	1940	1950	
113	3,657	4,693	4,157	4,687	3,856	3,425	3,644	3,930	4,321	5,186	113
114	2,092	2,161	2,523	2,555	2,807	1,917	2,743	3,928	4,206	1,775	114
115	574	551	492	445	562	539	266	531	1,006	1,896	115
116	2,722	4,192	5,827	6,512	7,348	7,280	8,397	8,099	8,692	9,304	116
117	1,652	1,624	1,540	1,546	1,426	1,617	1,315	1,599	1,758	2,037	117
118	2,213	1,919	2,028	2,235	2,626	3,118	2,707	3,580	3,900	4,356	118
119	1,102	971	1,108	1,069	1,026	1,187	1,633	2,021	2,679	5,108	119
120	992	919	950	936	1,087	837	647	553	660	740	120
121	830	717	574	481	468	443	424	403	504	618	121
122	3,100	3,303	3,715	3,420	3,489	3,522	2,497	2,767	3,030	3,132	122
123	720	643	590	506	471	476	391	402	478	513	123
124	†546	2,122	2,318	3,300	3,541	4,786	6,781	6,890	6,754	7,832	124
125	2,556	2,441	2,580	2,149	1,982	1,880	1,585	1,710	1,611	1,889	125
126	1,477	1,527	2,499	4,006	5,572	6,545	9,475	10,113	10,971	12,694	126
127	911	846	828	668	658	569	533	391	477	549	127
128	2,410	2,051	1,830	1,874	2,094	2,537	2,958	3,625	3,941	4,822	128
129	1,517	1,247	1,242	1,407	1,593	1,653	1,673	1,917	2,114	2,631	129
130	1,346	1,318	1,740	1,089	1,238	1,233	1,093	1,134	1,532	3,828	130
131	3,315	4,314	5,411	5,501	5,890	6,516	8,440	9,237	9,649	13,061	131
132	1,789	1,688	1,902	1,736	2,014	2,251	2,142	2,535	2,863	4,066	132
133	.....	3,463	3,207	1,106	1,339	2,551	2,500	2,539	2,285	2,320	133
134	3,397	3,405	4,455	4,535	4,297	5,233	5,407	5,949	5,835	6,471	134
135	7,185	9,714	11,297	15,700	18,839	28,836	40,067	56,765	61,215	74,293	135
136	1,051	1,022	957	1,051	1,209	1,283	1,266	1,233	1,251	1,298	136
137	5,827	6,313	7,355	7,184	8,540	9,154	10,236	11,025	11,002	11,801	137
138	2,294	3,032	4,251	2,608	3,657	5,712	12,347	19,212	22,580	33,428	138
139	3,260	3,277	3,225	3,169	3,521	3,841	4,070	4,346	4,475	4,895	139
140	.....	.....	3,225	3,278	3,300	3,533	3,993	4,188	4,238	4,896	140
141	3,259	3,804	5,051	5,580	6,442	4,804	5,055	4,999	5,577	5,585	141
142	1,310	1,216	1,169	1,037	1,036	1,126	1,040	1,064	1,192	1,659	142
143	2,278	2,893	3,327	6,048	12,453	16,840	22,055	26,040	26,988	27,820	143
144	1,474	1,335	1,323	1,453	1,587	1,642	2,597	3,624	5,294	8,641	144
145	732	627	539	431	428	322	257	196	234	261	145
146	3,838	5,446	6,915	8,808	8,483	9,087	8,898	8,703	8,978	10,115	146
147	1,055	1,052	1,186	1,060	872	779	656	651	723	825	147
148	3,206	3,676	4,686	6,584	9,001	11,155	12,010	14,278	14,788	16,976	148
149	710	673	639	477	432	412	350	303	328	437	149
150	1,659	1,563	1,590	1,633	1,820	1,747	1,619	1,775	2,089	2,227	150
151	10,004	13,106	20,270	33,202	51,139	73,141	91,715	99,902	99,314	104,477	151
152	2,555	2,482	2,701	2,661	2,904	3,097	3,935	4,742	6,594	9,100	152
153	1,587	1,698	1,897	2,323	3,100	3,850	6,050	8,192	8,787	10,699	153
154	1,056	987	878	874	884	951	849	1,037	1,159	1,549	154
155	1,296	1,533	1,828	1,930	3,186	4,808	8,854	24,941	33,776	44,402	155
156	.....	.....	.....	.....	.....	.....	.....	25,808	30,021	32,010	156
157	1,117	1,054	918	772	840	831	703	670	1,053	1,988	157
158	3,293	3,361	3,477	3,715	4,017	4,259	5,114	6,073	8,258	11,667	158
159	2,705	2,693	2,173	2,271	2,637	3,148	4,342	7,512	9,644	12,533	159
160	1,166	942	1,086	906	885	1,112	1,200	1,213	1,233	1,462	160
161	2,208	1,994	1,864	1,722	1,598	1,706	1,284	2,133	2,829	4,558	161
162	3,513	4,096	5,142	6,183	7,763	8,679	9,019	8,674	8,482	10,535	162
163	4,711	5,412	8,264	10,032	10,137	12,604	13,801	13,773	13,824	15,884	163
164	3,865	2,783	3,058	2,954	3,614	4,178	5,620	8,290	10,068	11,833	164
165	.....	2,154	2,332	2,758	3,062	3,715	3,554	4,073	4,347	5,221	165
166	574	491	493	522	581	563	719	972	1,765	3,553	166
167	872	830	829	926	852	878	1,170	1,630	2,262	2,822	167
168	2,037	1,931	2,149	1,815	1,988	1,860	1,698	1,744	1,998	2,564	168
169	3,285	2,955	2,639	2,309	2,095	1,849	1,767	1,712	1,912	2,271	169
	460,147	537,454	622,700	746,258	908,420	1,114,756	1,380,631	1,606,903	1,709,242	2,007,280	

†The return gives "Humphreyville 1,203," which belongs to Seymour.

*The 4,411 credited to West Hartford in the census of 1850 apparently referred to all of the town of Hartford outside of the city limits.

CONNECTICUT TOWNS IN THE ORDER OF THEIR ESTABLISHMENTS; WITH THE ORIGIN OF THEIR NAMES

Until 1700 almost the only official action of the colonial government (General Court) in regard to town organization, was to authorize the town name, usually chosen by its leading man, from his home in England. In October, 1700, we find implied or quasi incorporation, such as exists to this day in the records. "This assembly doth grant to the inhabitants of the town of Lebanon all such immunities, privileges and powers, as generally other townes within this Colonie have and doe enjoy." The authoritative legal definition of a town in England, contemporary with the earliest Connecticut settlements is given in the first edition of Coke's Commentaries upon Littleton, published 1628: "It can not be a town in law, unless it hath, or in past time hath had, a church, and celebration of Devine services, sacraments and burials." The churches, which moved bodily, with their pastors, from Massachusetts to Connecticut, proceeded to exercise the secular powers which we regard as those of the town, but the English township is known by its ecclesiastical name of parish. Several of our towns were first set off as parishes from great town-tracts; yet the town in Connecticut colony essentially separated church and state in government, in that it never restricted political suffrage to church members. As to dates, the official colonial records are followed, as soon as they begin, 1636.

THE COLONY

1. Windsor, settled by a company from Plymouth Colony, arriving with the frame and materials of a trading house on their vessel Sept. 26, 1633. This house was set up, 80 to 100 rods below the mouth of the Farmington River, on a tract previously bought of the original Indian proprietors. Before the summer of 1635, the settlers had bought Great Meadow, north of the Farmington, and placed cattle and servants on their lands. They sold out, 1637 and 1638 to Dorchester, Mass., settlers, who had arrived in their vicinity, 1635, and named their settlement Dorchester. It was named in 1637 from Windsor in Berkshire, now a royal residence.
2. Wethersfield, settled as Watertown 1634; named 1637 from Wethersfield in Essex, England. Indian name "Pyquag."
3. Hartford, Dutch trading house, "House of Hope," 1633; settled as Newtown in 1635; named 1637 from Hertford in Hertfordshire. Indian name "Suckiag."
4. Deep River, formerly Saybrook, fort, soon a settlement, 1635; named 1639 from Lord Say & Sele, and Baron Brook. Indian name "Pattaquasset."
5. New Haven, settled April, 1638; named Aug. 1640, from Newhaven on the south coast of Sussex. Indian name "Quinnipiac."
6. Milford, settled early in 1639; named November, 1640, from Milford in Pembroke. Indian name "Wepawaug."
7. Guilford, settled, 1639; named from Guilford parish in Surrey, July, 1643. Indian name "Menunkatuck."
8. Stratford, settled in 1639; named in 1643 from Stratford-le-Bow, Essex, or more probably, Stratford-on-Avon. Indian name "Cupheag."
9. Fairfield, settled 1639; name = fair field; or possibly from Fairfield in Kent. Indian name "Uncoway."
10. Greenwich, settled under the Dutch and named, 1640, from Greenwich near London; N. Y. to Ct., transferred, 1656. Indian name "Patuquapaen."
11. Stamford, settled in 1641; named 1642 from Stamford in Lincolnshire. Indian name, "Rippowam."
12. Farmington, settled in 1640; Dec. 1645, "Tunxis shall be called Farmington" = farming town.
13. New London, settled as "Pequot," 1646, named from London, England, March, 1658. Old Indian name "Nameaug."
14. Norwalk, settled 1649; incorporated Sept., 1651, "Norwaukee shall bee a townee," Algonkin noyank, point of land, or more probably from the Indian name, "Naramauke."
15. Stonington, settled 1649; named Souther Towne, by Mass., Oct., 1658; Stonington by Conn., 1666. Indian names, "Pawcatuck" and "Mistack."

16. Middletown, incorporated 1651; named 1653, from position between upper river towns and Saybrook. Indian name, "Mattabeset."
17. Norwich, settled 1660; named 1659 from Norwich in Norfolk, England. Indian name, "Mohegan."
18. Lyme, set off from Saybrook, 1665; named from Lyme Regis in Dorsetshire, May, 1667. Formerly East Saybrook.
19. Killingworth, named Kenilworth, May, 1667, from Kenilworth in Warwickshire. Indian name, "Hammonassett."
20. Haddam, settled in 1662; incorporated, and named Oct., 1668, from Much Haddam parish in Hertfordshire.
21. Simsbury, settled and named May, 1670, from Sim (on) Wolcott, leading settler, or from Simondsbury in Dorset.
22. Wallingford, set off from New Haven and named, May, 1670, from Wallingford in Berkshire. Old name, "East River" or "New Haven Village."
23. Woodbury, named May, 1673, from being well wooded. Indian name, "Pomperaug."
24. Suffield, "abbreviation of Southfield," established in Mass., 1674; annexed to Conn., May 1749.
25. Derby, settled 1651; named May, 1675, from Derby, town and county in England. Indian name, "Paugasset" or "Paugasuck."
26. Enfield, grant of township "called Enfield" by Mass., May, 1683, from Enfield in Middlesex; annexed to Conn., May, 1749. Formerly Freshwater.
27. Branford, settled 1639; named 1653, from Brentford in Middlesex; set off from New Haven, 1685. Indian name, "Totoket."
28. Waterbury, settled May, 1674; incorporated and named May, 1686, from abundant waters. Indian name, "Mattatuck."
29. Danbury, settled 1685, named Oct., 1687, from Danbury parish in Essex; incorporated May, 1702. Named by Gov. Treat. First name, "Swampfield." Indian name, "Paquiage" or "Pahquioque."
30. Preston, settled, 1686; named Oct., 1687, probably from the Preston in Lancashire, by Josiah Standish. Formerly East Norwich.
31. Woodstock, settled as New Roxbury, Mass., 1686; named March, 1690, from Woodstock in Oxfordshire; annexed to Conn., May, 1749.
32. Windham, settled 1686; incorporated May, 1692; named from Windham in Sussex, or from Wymondham in Norfolk.
33. Glastonbury, incorporated May, 1693; set off from Wethersfield, June, 1692; named from Glastonbury in Somersetshire.
34. Colchester, settled 1699; named, Oct., 1699, from Colchester borough and port in Essex. Formerly Jeremiah's Farms.
35. Plainfield, settled 1689; name descriptive; authorized Oct., 1700.
36. Lebanon, named 1697 from Lebanon in Syria; Hebrew name = white; incorporated Oct., 1700.
37. Mansfield, settled 1686; set off from Windham and incorporated Oct., 1702; named from Major Moses Mansfield. Originally called Ponde-town. Indian name, "Noubesetuck."
38. Canterbury, settled 1699; set off from Plainfield and incorporated Oct., 1703; named from Canterbury in Kent. Indian name, "Peagscomsueck."
39. Durham, settled 1699; named May, 1704; from Durham, town and county in England. Indian name. "Cockingchaug," or "Coginchaug."
40. Groton, Inc., from New London, May, 1705; named 1705 from Eng., home town of Gov. John Winthrop.
41. Hebron, settled 1704; named 1707 from Heb. Hebron (derivation doubtful); "An association," "a league," and "confederacy," are meanings given this word by various authorities; incorporated May, 1708.
42. Killingly, settled 1700; incorporated May, 1708; and named from Killingly Manor near Pontefract, Yorks. Indian name, "Aspinock."
43. Ridgefield, settled 1708; incorporated 1709; named from its ridges. Indian name, "Caudatowa."
44. Ashford, settled 1710; named Oct., 1710, probably from Ashford in Kent, England; incorporated Oct. 1714. Formerly New Scituate.
45. Newtown, named May 1708 = a new town; incorporated Oct., 1711. Indian name, "Pootatuck" or "Monopague."

46. Coventry, settled 1709; named from Coventry in Warwickshire, Oct., 1711; incorporated May, 1712.

47. New Milford, settled from Milford, 1707; named Oct., 1703; incorporated Oct., 1712. Indian name, "Weantinock" or "Weantinogue."

48. Pomfret, settled in 1686; named and incorporated May, 1713, from Pontefract in Yorkshire. Indian name, "Mashamoquet."

49. Tolland, named and incorporated May, 1715, from Tolland in Somersetshire, whence Henry Wolcott, grandfather of Gov. Roger Wolcott, chief owner.

50. Litchfield, named and incorporated May, 1719, from Litchfield, a town of Staffordshire. Indian name "Bantam."

51. Stafford, settled in 1719; named from Stafford, town in Staffordshire.

52. Voluntown, settled 1719; named May, 1708 = volun (teers') town; grant to volunteers in the Narragansett war; incorporated, May, 1721.

53. Bolton, settled 1716; named and incorporated Oct., 1720; named from Bolton in Lancashire, or the Duke of Bolton.

54. Willington, named "Wellington," May, 1725, from Wellington in Somersetshire (birthplace of Henry Wolcott), whose grandson Roger was chief purchaser, 1720; which gave title to Duke of Wellington, but incorporated May, 1727, as "Willington."

55. East Haddam, "Haddam East Society"; incorporated and named May, 1734. Indian name "Macki-moodus."

56. Somers, set off from Enfield by Mass., and named from Lord Somers, July, 1734; annexed to, May, 1749. Formerly East Enfield.

57. Union, settled 1727, as "Union Lands"; named 1732; incorporated Oct., 1734 (union of East Stafford and State lands).

58. Harwinton, settled 1731; named May, 1732, from Har (tford), Win (dsor) and (Farming) ton, whence incorporated Oct., 1737.

59. New Hartford, named May, 1733, from Hartford, whence its proprietors, and incorporated Oct., 1738.

60. Canaan, named May, 1738, from the Bible, Canaan = lowland; incorporated Oct. 1739.

61. Goshen, named May, 1738, from Goshen in Egypt; incorporated Oct., 1739.

62. Kent, named May, 1738, from Kent county, England; incorporated October, 1739. Indian name, "Scatacook."

63. Sharon, named and incorporated Oct., 1739, with the Hebrew name, sharon, a plain.

64. Cornwall, named May, 1738, from the southwest county of England; incorporated May, 1740.

65. New Fairfield, settled and named May, 1728, from Fairfield; incorporated May, 1740.

66. Torrington, named May, 1732, from Torrington in Devonshire; incorporated Oct., 1740.

67. Salisbury, named May, 1738 (by Rev. Thomas Noyes), from Salisbury, Wiltshire; incorporated Oct., 1741. Indian name, "Wesatogue."

68. Norfolk, named May, 1738, from Norfolk county on the east coast of England; incorporated Oct., 1758.

69. Hartland, named 1733 = Hart (ford) land, because owned by Hartford men; incorporated May, 1761.

70. Redding, made a parish and named Reading from Col. John Read, May, 1729, incorporated as Redding from Fairfield, May, 1767.

71. East Hampton, was Chatham, named 1767, from Wm. Pitt, Earl of Chatham; incorporated from Middletown, Oct., 1767; name changed by act of General Assembly, May 4, 1915. Indian name, "Pocotopaug."

72. East Windsor, settled 1680; incorporated from Windsor and named May, 1768. Formerly Windsor.

73. Winchester, tract named from Winchester in Hampshire, May, 1733; incorporated May, 1771. Called the "Green Woods."

74. Washington, incorporated and taken from Kent, Litchfield, New Milford and Woodbury, Jan., 1779; named from George Washington. Formerly parishes of Judea and New Preston.

75. Barkhamsted, named from Berkhamstead in Hertfordshire, May, 1732; incorporated Oct. 1779.

76. Colebrook, named May, 1732, from Colebrook in Devonshire, settled 1765; incorporated Oct., 1779.

77. Southington, named Oct., 1726, as south society of Farmington; incorporated from Farmington, Oct., 1779.

78. Cheshire, named New Cheshire May, 1724, from Cheshire, Eng.; incorporated from Wallingford, May, 1780. Earlier called, "West Farms on Mill River."

79. Watertown, incorporated May, 1780, from Waterbury, which suggested its name. Formerly Westbury.

80. East Hartford, incorporated from Hartford, Oct., 1783. Indian name, "Podunk."

81. Woodbridge, incorporated from New Haven and Milford, Jan., 1784, and named from its pastor, B. Woodbridge. Formerly parish of Amity.

82. Berlin, incorporated from Farmington, Middletown and Wethersfield, May, 1785; named from Berlin, Prussia. Formerly Kensington.

83. Bristol, incorporated from Farmington, May, 1785, and named from Bristol, England. Formerly New Cambridge.

84. East Haven, named May, 1707; incorporated from New Haven, May, 1785. Originally Iron Works Village.

85. Thompson (Parish), named 1728, from its chief owner, Sir Robert Thompson; incorporated from Killingly, May, 1785.

86. Bozrah, incorporated from Norwich, May, 1786, and given Heb. name = enclosure. Formerly New Concord.

87. Brooklyn, named 1752, brook line (the Quinebaug); incorporated from Canterbury and Pomfret, May, 1786. Formerly Mortlake.

88. Franklin, incorporated from Norwich, May, 1786, and named from Benjamin Franklin.

89. Ellington, named 1735 from Ellington in Yorks or Hunts; incorporated from E. Windsor, May, 1786. Originally called the "Great Swamp."

90. Hamden, incorporated from New Haven, May, 1786, and named from John Hampden, English patriot.

91. Lisbon, incorporated from Norwich, May, 1786, and named from Lisbon, capital of Portugal. Formerly Newent parish.

92. Warren, incorporated from Kent, May, 1786, and named from Gen. Joseph Warren.

93. Granby, incorporated from Simsbury, Oct., 1786, and named from the Marquis of Granby (Chas. Manners), or from Granby, Mass.

94. Hampton, incorporated from Brooklyn, Canterbury, Mansfield, Pomfret and Windham, Oct., 1786; named from Hampton in Middlesex. Formerly Kennedy or Windham Village.

95. Montville, incorporated from New London, Oct., 1786; name French for mount-ville.

96. North Haven, named 1739; incorporated from New Haven, Oct., 1786.

97. Bethlehem, named as society, Oct., 1739; Hebrew = house of bread; incorporated from Woodbury, May, 1787.

98. Southbury, named May, 1731; south part of Woodbury; incorporated from Woodbury, May, 1787.

99. Weston, named and incorporated from Fairfield, Oct., 1787; named as the west town, or settlement of Fairfield. Formerly Northfield. Indian name, "Aspetuck."

100. Brookfield, incorporated from Danbury, New Milford and Newtown, May, 1788; named for Thos. Brooks, first pastor. Formerly Newbury.

101. Shelton, named for Edward N. Shelton, leader in Housatonic Dam project; was Huntington, incorporated from Stratford, Jan., 1789, and named from Gov. Samuel Huntington; name changed by act of General Assembly April 15, 1919. Indian name, "Quorum." Formerly parish of Ripton.

102. Sterling, incorporated from Voluntown, May, 1794, and named from Dr. John Sterling, a resident.

103. Plymouth, incorporated from Watertown, May, 1795, and named by H. Cook, from Plymouth, Mass., of which his grandfather was an early settler. Formerly Northbury.

104. Wolcott, incorporated from Southington and Waterbury, May, 1796, and named from Gov. Oliver Wolcott.

105. Roxbury, named May, 1743, as rockier part of Woodbury, whence incorporated Oct., 1796.

106. Trumbull (North Stratford), incorporated from Stratford, Oct., 1797, and named from Gov. Jonathan Trumbull. Formerly parish of Unity.

107. Oxford, parish, named from Oxford, Eng., 1741; incorporated from Derby and Southbury, Oct., 1798.

108. New Canaan, named 1731; incorporated from Norwalk and Stamford, May, 1801. Formerly Canaan parish.

109. Waterford, incorporated from New London, Oct., 1801; name descriptive.

110. Wilton, named a society, 1726, from Wilton in Wiltshire; incorporated from Norwalk, May, 1802.

111. Sherman, incorporated from New Fairfield, Oct., 1802, and named from Roger Sherman.

112. Marlborough, named 1747, from great Duke of Marlborough, or from Marlborough, Mass.; incorporated from Colchester, Glastonbury and Hebron, Oct., 1803. Previously Eastbury and New Marlborough.

113. Columbia, incorporated from Lebanon, May, 1804, and given the poetic name for the United States.

114. Burlington, incorporated from Bristol, May, 1806; named (as Burlington, Vt.), prob. from 3d Earl of Burlington. Formerly "West Woods" or West Britain.

115. Canton, incorporated from Simsbury, May, 1806, and the name Canton suggested by the late Ephraim Mills, is derived from a likeness to a Swiss canton. Original name, "Suffrage."

116. *Meriden, named in a deed 1664, from "Meriden Farms," Dorking, Surrey, Eng.; incorporated from Wallingford, May, 1806.

117. Middlebury, incorporated from Southbury, Waterbury and Woodbury, Oct., 1807; named from its position, 1790.

118. North Stonington, named 1724; incorporated from Stonington, May, 1807.

119. Vernon, incorporated from Bolton, Oct., 1808, and named prob. from the home of Washington at Mount Vernon, Va. Formerly North Bolton.

120. Griswold, incorporated from Preston, Oct., 1815; and named from Gov. Roger Griswold.

121. Salem = Hebrew "peace"; named from Salem, Mass., and incorporated as New Salem, from Colchester, Lyme and Montville, May, 1819.

122. Darien, incorporated from Stamford, May, 1820, and named from the Isthmus of Darien. Formerly parish of Middlesex.

123. Bridgeport, name descriptive, 1800; incorporated from Fairfield and Stratford, May, 1821. Indian name "Pequonock." Formerly Stratfield or Newfield.

124. Chaplin, society, named 1809 from its deacon, Benjamin Chaplin; incorporated from Windham, Mansfield and Hampton, May, 1822.

125. Orange, incorporated from Milford and New Haven, May, 1822, and named from Wm. of Orange (III of Eng.). Formerly North Milford.

126. Manchester, incorporated from East Hartford, May, 1823, and named from Manchester, Eng., because of manufacturing. Originally Orford parish.

127. Monroe, incorporated from Huntington, May, 1823, and named from Pres. James Monroe. Formerly parish of New Stratford.

128. Madison, incorporated from Guilford, May, 1826, and named from Pres. James Madison. Formerly East Guilford.

129. Prospect, incorporated from Cheshire and Waterbury, May, 1827; named as fine lookout place. Formerly Columbia parish.

130. Avon, incorporated from Farmington, May, 1830, and named from Avon river at Stratford-on-Avon. Formerly Northington.

131. North Branford, named as society, 1768; incorporated from Branford, May, 1831.

132. Bethany, named as parish, 1762; Heb. = house of dates; incorporated from Woodbridge, May, 1832.

133. Bloomfield, incorporated from Windsor, May, 1835; named from a Hartford family. Formerly Wintonbury.

134. Westport, incorporated from Fairfield, Norwalk and Weston, May, 1835; name descriptive. Indian name, "Saugatuck."

135. Chester, parish 1640, named from Chester in Cheshire; incorporated from Saybrook, May, 1836. Indian name, "Pattaquonk."

---

*See "A Century of Meriden" (Curtis-Gillespie).

136. Ledyard, incorporated from Groton, May, 1836; named from Col. Wm. Ledyard, commander at Fort Griswold, Groton, 1781. Formerly North Groton.

137. Clinton, incorporated from Killingworth, May, 1838, and from Gov. Dewitt Clinton of N. Y.

138. East Lyme, named 1816; incorporated from Lyme and Waterford, May, 1839.

139. Westbrook, parish named 1810 as west parish of Saybrook; incorporated from Saybrook, May, 1840. Indian name, "Pochaug."

140. Portland, incorporated from Chatham, May, 1841, and named from Portland, Dorsetshire, famed for quarries. Originally named Conway.

141. Rocky Hill, name given Stepney parish from a hill in it, 1826; incorporated from Wethersfield, May, 1843.

142. Naugatuck, incorporated from Bethany, Oxford and Waterbury, May, 1844; Algonkin name = one tree. Formerly Salem parish or Salem Bridge. Originally South Farms of Waterbury.

143. Eastón, incorporated from Weston, May, 1845; named as east part of Weston.

144. South Windsor, incorporated and named from East Windsor, May, 1845. Formerly Windsor Farms.

145. Eastford, named as east parish of Ashford, 1777; incorporated from Ashford, May, 1847.

146. Andover, parish named 1747, perhaps from Andover, Mass.; incorporated from Coventry and Hebron, May, 1848.

147. New Britain, parish named 1754 from (Great Britain); incorporated from Berlin, May, 1850.

148. Seymour, incorporated from Derby, May, 1850, and named from Gov. Thomas H. Seymour. Indian name, "Naugatuck"; called Rimmon (1670), Chusetown (1735), Humphreysville (1805).

149. Cromwell, incorporated from Middletown, May, 1851, and named from Oliver Cromwell. Formerly Upper Middletown.

150. Essex, parish named 1820; named from Essex, England; incorporated, Sept. 13, 1852, as Old Saybrook; taken from Saybrook; name changed, July 8, 1854 to Essex. Indian name, "Patapoug."

151. Old Saybrook, incorporated from Essex (then Old Saybrook), July 8, 1854, and named at the same time.

152. West Hartford, named 1806; incorporated from Hartford, May, 1854. Formerly West Division.

153. Windsor Locks, named 1833 from canal locks there; incorporated from Windsor, May, 1854. Formerly Enfield Falls.

154. Bethel, named 1759; Hebrew = house of God; incorporated from Danbury, May, 1855.

155. Old Lyme, incorporated as South Lyme, from Lyme, May, 1855; named Old Lyme, 1857.

156. Putnam, incorporated from Pomfret, Thompson and Killingly, May, 1855; named from Israel Putnam. Indian name, "Quinebaug."

157. Bridgewater, named 1803; name descriptive, incorporated from New Milford, May, 1856.

158. Scotland, parish named by first settler, Magoon, a Scot, 1706; set off, 1732; incorporated from Windham, May, 1857.

159. East Granby, named 1822; incorporated from Granby and Windsor Locks, June, 1858.

160. North Canaan, named 1813, incorporated from Canaan (whence its name), May, 1858.

161. Morris, incorporated from Litchfield, June, 1859, and named from James Morris, prominent resident.

162. Sprague, incorporated from Lisbon and Franklin, May, 1861, and named from W. Sprague, village founder.

163. Middlefield, named 1744, from rural part of Middletown; incorporated from Middletown, June, 1866.

164. Plainville, named 1831 = earlier name "Great Plain"; incorporated from Farmington, July, 1869.

165. Beacon Falls, name descriptive, 1856; incorporated from Bethany, Oxford, Naugatuck and Seymour, June, 1871.

166. Newington, parish named 1721, from Newington in Kent or Stoke-N. Middlesex (London), incorporated from Wethersfield, July, 1871.

167. Thomaston, incorporated from Plymouth, July, 1875; named 1866 from Seth Thomas, clock mfr. there.

168. Ansonia, incorporated from Derby, April, 1889; named from Anson G. Phelps, founder of mfg. village, 1843.

169. West Haven, incorporated from Orange, June, 1921; named when made the west parish of New Haven, about 1720.

Distance to All Towns in Connecticut from Hartford by Motor Car

(CENTER OF TOWNS AS TERMINI)

	Miles
Andover	20
Ansonia	45
Ashford	34
Avon	9
Barkhamsted	26
Beacon Falls	38
Berlin	11
Bethany	42
Bethel	59
Bethlehem	37
Bloomfield	7
Bolton	14
Bozrah	35
Branford	38
Bridgeport	55
Bridgewater	52
Bristol	16
Brookfield	56
Brooklyn	49
Burlington	18
Canaan	50
Canterbury	44
Canton	13
Chaplin	37
Cheshire	26
Chester	31
Clinton	38
Colchester	25
Colebrook	32
Columbia	24
Cornwall	43
Coventry	18
Cromwell	13
Danbury	60
Darien	73
Deep River	36
Derby	47
Durham	22
Eastford	37
East Granby	15
East Haddam	30
East Hampton	21
East Hartford	3
East Haven	39
East Lyme	43
Easton	62
East Windsor	13
Ellington	19
Enfield	18
Essex	39
Fairfield	59
Farmington	9
Franklin	38
Glastonbury	7
Goshen	35
Granby	17
Greenwich	80
Griswold	50
Groton	48
Guilford	37
Haddam	24
Hamden	34
Hampton	42
Hartford	—
Hartland	25
Harwinton	23
Hebron	22
Kent	50
Killingly	51
Killingworth	32
Lebanon	31
Ledyard	49
Lisbon	48
Litchfield	32
Lyme	41
Madison	40
Manchester	10
Mansfield	26
Marlborough	17
Meriden	18
Middlebury	36
Middlefield	21
Middletown	16
Milford	46
Monroe	55
Montville	44
Morris	35
Naugatuck	35
New Britain	10
New Canaan	73
New Fairfield	63
New Hartford	20
New Haven	38
Newington	6
New London	46
New Milford	52
Newtown	50
Norfolk	36
North Branford	35
North Canaan	46
North Haven	30
North Stonington	58
Norwalk	70
Norwich	41
Old Lyme	44
Old Saybrook	43

	Miles
Orange	42
Oxford	45
Plainfield	49
Plainville	14
Plymouth	22
Pomfret	43
Portland	17
Preston	45
Prospect	30
Putnam	48
Redding	63
Ridgefield	71
Rocky Hill	8
*Rockville	18
Roxbury	49
Salem	31
Salisbury	50
Scotland	37
Seymour	41
Sharon	59
Shelton	49
Sherman	58
Simsbury	10
Somers	25
Southbury	44
Southington	19
South Windsor	7
Sprague	42
Stafford	30
Stamford	75
Sterling	57
Stonington	62

	Mile
Stratford	51
Suffield	17
Thomaston	25
Thompson	53
Tolland	20
Torrington	28
Trumbull	60
Union	39
Vernon	16
Voluntown	57
Wallingford	24
Warren	44
Washington	45
Waterbury	30
Waterford	44
Watertown	29
Westbrook	43
West Hartford	4
West Haven	42
Weston	71
Westport	66
Wethersfield	4
Willington	27
Wilton	71
Winchester	26
Windham	30
Windsor	7
Windsor Locks	12
Wolcott	23
Woodbridge	43
Woodbury	38
Woodstock	49

Distances, Connecticut River, Hartford, to

	Miles
Wethersfield	4½
Glastonbury	6
South Glastonbury	10½
Rocky Hill	11
Gildersleeve's	16
Cromwell	18
Portland	21
Middletown	22
Tibbals	27
Middle Haddam	28
Higganum	31
Rock Landing	33

	Miles
Haddam	36½
East Haddam	40
East Haddam (Goodspeed's)	41
Hadlyme	44
Deep River	46
Hamburg	49
Ely's	51
Essex	52
Lyme	56
Saybrook Point	58
Saybrook bar or Sound	60

*Town of Vernon.

JUDICIAL

UNITED STATES COURTS

U. S. Court of Appeals: Associate Justice of Supreme Court for Second Circuit, John M. Harlan.

Chief Judge, Charles E. Clark, New Haven; *Secy.,* Marie E. Lindevall.

Judges, Jerome M. Frank, New Haven; *Secy.,* Louise Ferrigno. Harold R. Medina, New York City; *Secy.,* Elizabeth Gorman. Carroll C. Hincks, New Haven; *Secy.,* Emily M. Flynn. J. Edward Lumbard, New York City; *Secy.,* James W. Ackell. Sterry R. Waterman, St. Johnsbury, Vermont; *Secy.,* Kathleen Coombs.

U. S. District Court Judges, J. Joseph Smith, Robert P. Anderson, Hartford. *Secretaries,* Gladys Mycroft, Phebe Carolyn Watrous, Hartford.

Clerk, U. S. District Court, Gilbert C. Earl, New Haven; *Chief Deputy Clerk,* Thomas A. Grimes, New Haven; *Deputy Clerks,* Electa S. Williams, Esther S. Russell, Mary E. Lasko, Lura G. Ellsworth, Estelle R. Gumper, Frances J. Consiglio, Adelaide J. Piscitelli, New Haven; Eve Bronstein, Sylvester Markowski, Jr., Shirley E. Yost, Hartford.

Probation Officers, Richard K. Godwin, *Chief;* Theodora V. Schiavone, *Secy.,* Hartford. Edward W. Markowski, Anne J. Piurek, *Secy.,* New Haven.

Court Reporters, Austin M. Phelps, New Haven; Benjamin R. Sanders, West Hartford.

Referees in Bankruptcy for the District of Connecticut, Saul Berman, Federal Bldg., Hartford; Robert E. Trevethan, Federal Bldg., Bridgeport. *Clerks,* Mary T. Donohue, Elizabeth H. French, Esther Brauer, Hartford; Katherine F. Fekety, Irene R. Hilton, Alice V. Fox, Bridgeport.

Jury Commissioners, vacancy, New Haven; Edward J. McDonough, Hartford.

U. S. Commissioners: Hartford: Benedict M. Holden, Jr. New Haven: Robert H. Alcorn. Bridgeport: Earle W. Smith.

Motion Days: First and third Mondays of each month, except August, at New Haven; second and fourth Mondays of each month, except August, at Hartford.

Sessions of Court: Commence at Hartford and New Haven on dates specially designated by Court.

UNITED STATES DEPARTMENT OF JUSTICE

U. S. Attorney, Simon S. Cohen, Hartford, *Assistant U. S. Attorneys,* Harry W. Hultgren, Jr., Henry C. Stone, William J. White, Hartford, Francis J. McNamara, Jr., New Haven. *Administrative Clerk,* Josephine I. Hill, Hartford. *Clerks,* Patricia Markowski, Victoria A. Roschefsky, Gene Bona, Elaine V. Hebert, Hartford; Doris R. Whitten, New Haven.

U. S. Marshal, Donald A. Fraser, New Haven; *Chief Deputy Marshal,* George T. McKee, New Haven. *Deputy Marshals,* Frederick C. Lewis, Stephen LoPresti, Robert G. Slattery, Regina Ekberg; New Haven; Jerome J. Sullivan, Hartford.

STATE COURTS

(Judges of the Supreme Court of Errors and of the Superior Court are appointed by the General Assembly, on nomination by the Governor, for terms of eight years. Judges of the Courts of Common Pleas are appointed by the General Assembly, on nomination by the Governor, for terms of four years.)

SUPREME COURT OF ERRORS

Chief Justice (Salary, $20,000), Ernest A. Inglis, Middletown; office, Supreme Court Bldg., Hartford, Oct. 26, 1953-1961. *Associate Justices* (Salary, $19,000), Raymond E. Baldwin, Glastonbury; office, Supreme Court Bldg., Hartford, Dec. 17, 1949-1957. Patrick B. O'Sullivan, Orange; office, County Court House, New Haven, Mar. 11, 1950-1958. Kenneth Wynne, Woodbridge; office, County Court House, New Haven, Oct. 26, 1953-1961. Edward J. Daly, Hartford; office, Supreme Court Bldg., Hartford, Feb. 2, 1955-1963.

Reporter of Judicial Decisions, William S. Locke, Supreme Court Bldg., Hartford. *Reporter's Clerk,* Kathryn Miller. *Clerk at Hartford,* Raymond G. Calnen, County Bldg., Hartford; P. O. address, Box 1138, Hartford 1. (Each Clerk of the Superior Court is also Clerk of the Supreme Court of Errors for his county.) *Messenger,* Anthony F. Gannuscio, Supreme Court Bldg., Hartford; P. O. address, Box 1350, Hartford 1.

Terms.—Terms of the Supreme Court of Errors are held at Hartford on the first Tuesday of each month except July, August and September.

COMMISSION ON SUPREME COURT PUBLICATIONS.—*Chm. Ex-officio,* Ernest A. Inglis, Chief Justice of the Supreme Court of Errors; William M. Maltbie, Granby; Newell Jennings, Bristol; William S. Locke, Reporter of Judicial Decisions, Hartford; Edward C. Fisher, Exec. Secy., Judicial Dept., Hartford.

SUPERIOR COURT

Judges (Salary, $18,500), John Hamilton King, Willimantic, 1940-May 7, 1964; James E. Murphy, Bridgeport, 1942-April 28, 1958; Samuel Mellitz, Bridgeport, 1942-September 4, 1958; William J. Shea, Manchester, 1942-December 6, 1958; Howard W. Alcorn, Suffield, 1943-September 26, 1959; Thomas E. Troland, New London, 1945-February 12, 1963; John M. Comley, Stamford, 1945-October 12, 1961; J. Howard Roberts, Thomaston, 1947-April 8, 1963; Abraham S. Bordon, West Hartford, 1950-March 10, 1958; James C. Shannon, Bridgeport, 1953-May 12, 1961; Charles S. House, Manchester, 1953-July 20, 1961; John R. Thim, Hamden, 1953-August 17, 1961; George C. Conway, Guilford, 1953-August 24, 1961; Elmer W. Ryan, New Haven, 1953-August 31, 1961; Richard H. Phillips, Farmington, 1953-February 2, 1963; Louis Shapiro, West Hartford, 1953-October 26, 1961; Raymond J. Devlin, New Haven, 1954-February 18, 1962; Frank Covello, West Hartford, 1954-February 2, 1963; John P. Cotter, West Hartford, 1955-March 1, 1963; Philip R. Pastore, New Haven, 1955-December 2, 1963.

Retired Judges, Superior Court, Frank D. Haines, Portland; John W. Banks, Bridgeport; *George E. Hinman, Willimantic; *Carl Foster, Bridgeport; *Alfred C. Baldwin, New Haven; Robert L. Munger, Ansonia; *Arthur F. Ells, Litchfield; *William M. Maltbie, Granby; *Edwin C. Dickenson, Wethersfield; *Newell Jennings, Bristol; *Allyn L. Brown, Norwich; *Edward J. Quinlan, Norwalk; *Thomas J. Molloy, West Hartford; *Walter M. Pickett, New Preston.

Exec. Secy., Judicial Dept. (Appointed by the Judges of the Superior Court, Gen. Stat., Sec. 7661.) Edward C. Fisher, Supreme Court Bldg., Hartford; P. O. Address, Box 1350, Hartford 1.

SUPERIOR COURT OFFICERS

HARTFORD COUNTY.—Address: County Bldg., 95 Washington St., Hartford 6. *Clerk,* Raymond G. Calnen, Hartford; *Asst. Clerks,* Robert L. Allyn, West Hartford; William F. Ferguson, Manchester (P.O., Hartford); Dominic A. DiCorleto, Hartford; Ruth S. Gordon at New Britain (for naturalization only); *Steno.,* Leonard G. Burke, Hartford; *Asst. Stenos.,* Edward G. MacGlashan, Hartford; Ralph J. DeMichael, Avon.

State's Atty., Albert S. Bill, West Hartford; *Asst. State's Atty.,* Douglass B. Wright, West Hartford; *Public Defender,* James D. Cosgrove, Hartford; *County Investigators or Detectives,* John F. Reardon, Wethersfield; Edward Matus, East Granby; *Court Messengers,* Thomas J. Rabbett, West Hartford; Allan A. Hall, Marlborough; *Jury Commrs.,* Raymond G. Calnen, Hartford; Daniel Davis, Bristol; Leo P. Begley, Wethersfield.

**State Referees* by appointment from Chief Justice for one year from July 1, 1956.

NEW HAVEN COUNTY, at New Haven.—Address: County Court House, 121 Elm St., New Haven 11. *Clerk*, Edward Horwitz, New Haven; *Asst. Clerks*, Daniel J. Bailey, James L. DeLucia, Frank C. Minnix, Irving N. Perlmutter, New Haven; *Steno.*, Robert R. Lyman, New Haven; *Asst. Stenos.*, Gerald Gale, Isadore Katz, Gene J. Russell, New Haven.

State's Atty., Abraham S. Ullman, New Haven; *Asst. State's Atty.*, Arthur T. Gorman, New Haven; *Public Defender*, Thomas R. Robinson, New Haven; *County Investigators or Detectives*, Edmond S. Flanagan, New Haven; John A. Holtz, West Haven; *Court Messenger*, Hampton D. Harris, New Haven; *Jury Commrs.*, Edward Horwitz, New Haven; David A. Clarke, Milford; Vernon L. Hall, Waterbury.

NEW HAVEN COUNTY, at Waterbury.—Address: 7 Kendrick Ave., Waterbury 2. *Clerk*, Andrew D. Dawson, Waterbury; *Asst. Clerk*, Gertrude L. Benson, Waterbury; *Steno.*, Ethelyn R. Howard, Waterbury.

State's Atty., William B. Fitzgerald, Waterbury; *Asst. State's Atty.*, Walter W. Smyth, Waterbury; *Public Defender*, Edward T. Carmody, Waterbury; *County Investigator or Detective*, Thomas F. Laden, Waterbury; *Court Messenger*, John O. Hanson, Waterbury.

NEW LONDON COUNTY.—Address: Court House, P.O. Box 27, Norwich. *Clerk*, John B. Burke, Norwich; *Asst. Clerks*, Hope F. Allen, New London; Vincent P. McPadden, Norwich; *Steno.*, Frederick H. Cogswell, RFD 3, Waterford.

State's Atty., Allyn L. Brown, Jr., Preston; *Public Defender*, George Gilman, Norwich; *County Investigator or Detective*, Edward P. Shedroff, Norwich; *Court Messenger*, Henry R. Armstrong, Norwich; *Asst. Court Messenger*, Lawrence G. Drescher, Sprague; *Jury Commrs.*, John B. Burke, Norwich; Frank G. Waters, Norwich; Christopher Culver, New London.

FAIRFIELD COUNTY.—Address: County Court House, 172 Golden Hill St., Bridgeport 2. *Clerk*, J. Leo Campana, Fairfield; *Asst. Clerks*, Henry E. Shannon, Jr., Bridgeport; C. David Munich, Bridgeport; John Wasco, Bridgeport; Frank J. Quinlan at Bridgeport (for naturalization only); Theodore Gemza at Danbury; *Steno.*, Frank H. Vogt, Stratford; *Asst. Stenos.*, Henry J. Gambaccini, Derby; Marguerite Wesson, Bridgeport; James J. Denike, New York City; Aphrodite Katramados, Stratford.

State's Atty., Lorin W. Willis, Trumbull (P.O., Bridgeport); *Asst. State's Atty.*, Otto J. Saur, Bridgeport; *Public Defender*, John F. McGowan, Bridgeport; *County Investigators or Detectives*, Frank Bowes, Westport; John Hanusovsky, Bridgeport; *Court Messengers*, F. Robert Hefferan, Bridgeport; Austin Keane, Sandy Hook; *Jury Commrs.*, J. Leo Campana, Fairfield; E. Merrill Beach, Bridgeport; William W. Graves, Stamford.

WINDHAM COUNTY.—Address: 123 Main St., Putnam. *Clerk*, Irving H. Miron, Putnam; *Asst. Clerk*, Elsa M. Anderson, Grosvenor Dale; *Steno.*, Shirley P. Whitehead, Rockville.

State's Atty., Searls Dearington, Killingly (P.O., Danielson); *Public Defender*, Irwin I. Krug, Willimantic; *County Investigator or Detective*, Rowe H. Wheeler, Willimantic; *Court Messengers*, Florence E. Wyatt at Willimantic; Albin J. Johnson at Putnam; *Jury Commrs.*, Irving H. Miron, Putnam; Herman E. Frink, Sterling; Margaret C. Hurley, Willimantic.

LITCHFIELD COUNTY.—Address: 338 Main St., Winsted. *Temporary Clerk*, Mary B. Curtis, Winsted; *Steno.*, Arthur E. Roberts, Winsted.

State's Atty., Thomas F. Wall, Torrington; *Public Defender*, H. Gibson Guion, Thomaston; *County Investigator or Detective*, Samuel J. Holden, Winsted; *Court Messengers*, Theodore G. Dautrich, Winsted; Philip Plumb, Litchfield; *Jury Commrs.*, Mary B. Curtis, Winsted; A. William Pruner, Litchfield; Doris Sisson, Winsted.

MIDDLESEX COUNTY.—Address: 255 Main St., Middletown. *Clerk*, Paul S. Maier, Middlefield (P.O., Middletown); *Asst. Clerk*, Bernice L. Welker, Middletown; *Steno.*, Howard I. Gustafson, Middletown.

State's Atty., Bernard A. Kosicki, Middletown; *Public Defender*, Richard Parmelee, Middletown; *County Investigator or Detective*, George M. Dunn, Middletown; *Court Messenger*, Frank Carlson, Middletown; *Jury Commrs.*, Paul S. Maier, Middlefield; Leonard J. Selden, Haddam (P.O., East Hampton); L. Dow Webber, Ivoryton.

TOLLAND COUNTY.—Address: 3 Park St., P.O. Box 246. Rockville. *Clerk*, John H. Yeomans, Andover (P.O., Rockville); *Asst. Clerk*, Margaret B. Kernan, Rockville; *Steno.*, Shirley P. Whitehead, Rockville.

State's Atty., Joel H. Reed, 2nd, Stafford (P.O., Stafford Springs); *Public Defender*, Robert J. Pigeon, Rockville; *County Investigator or Detective*, Arthur A. Koss, Rockville; *Court Messenger*, Charles J. Underwood, Rockville; *Jury Commrs.*, John H. Yeomans, Andover (P.O., Rockville); Jarvis N. Clapp, Ellington; Mrs. Emma L. Gill, Mansfield Center.

SUPERIOR COURT—CIVIL TERMS AND SESSIONS

There shall be a term of the Superior Court for the transaction of civil business held annually on the Friday before the third Tuesday of September (Sec. 3112d); and sessions in each of the several counties of the state as shall be fixed by the judges of the Superior Court at their annual meeting (Sec. 3113d).

Sessions for 1956-1957 were so fixed by the judges as follows:

In each county in the state there shall be civil sessions as follows:

THE FALL SESSION shall commence on September 14, 1956 and continue until the opening of the winter session.

THE WINTER SESSION shall commence on January 2, 1957 and continue until the opening of the spring session.

THE SPRING SESSION shall commence on April 2, 1957 and continue until the opening of the fall session.

The Court will actually sit in the County of Hartford at Hartford, in the County of New Haven at New Haven and at Waterbury, in the County of Fairfield at Bridgeport, on the regular court days from September 14, 1956 until December 21, 1956, from January 2, 1957 until March 22, 1957, and from April 2, 1957 to June 28, 1957. In the other places in said counties in which court may be held and in each of the other counties of the state the Court will actually sit at the times and places designated in the allotment of judges.

DOMESTIC RELATIONS sessions will be held at Bridgeport, Hartford and New Haven on such days as he shall appoint, by the judge assigned to hold short calendar sessions; in all other places will be held at such times as the assigned judge shall direct.

Sessions in Litchfield County may be held at Litchfield, Winsted, New Milford or Torrington, at the discretion of the judge presiding.

When a combined Criminal and Civil session is designated, the CRIMINAL business shall precede the CIVIL, unless otherwise ordered by the presiding judge.

Statutory additional Short Calendar sessions and Naturalization sessions shall open at ten o'clock in the forenoon unless otherwise stated in the allotments or otherwise ordered by the assigned judge upon proper notice to the clerk.

CRIMINAL TERMS AND SESSIONS

There shall be a term for criminal business on the first Tuesday of each month in each of the counties of the state and at Waterbury in New Haven county. Sessions and actual sittings for the transaction of criminal business will be held in each of the counties of the state as follows:

At Bridgeport in Fairfield County;

Hartford in Hartford County;

New Haven and Waterbury in New Haven County on the 3d Tuesday of September, 1956; the 1st Wednesday of January, 1957; the 1st Tuesday of April, 1957; and the 1st Tuesday of June, 1957.

At New London in New London County, on the 3d Tuesday of September, 1956; the 1st Wednesday of January, 1957; and the 1st Tuesday of June, 1957.

At Norwich in New London County, on the 1st Tuesday of April, 1957.

In Litchfield County, on the 1st Wednesday of November, 1956; the 2d Wednesday of February, 1957; and the 1st Tuesday of June, 1957.

At Putnam in Windham County, on the 1st Wednesday of November, 1956; and the 1st Tuesday of June, 1957.

At Willimantic in Windham County on the 2d Wednesday of February, 1957.

At Middletown in Middlesex County and
At Rockville in Tolland County, on the 3d Tuesday of September, 1956; the 1st Wednesday of January, 1957; and the 1st Tuesday of April, 1957.

The Court will sit during any term in each County, and at Waterbury in New Haven County, for the trial of any person confined to jail on the first day of such term for want of bail who shall apply to the court for such trial. If no judge is assigned to hold a civil or criminal session during such term in said county or at Waterbury, a judge shall be assigned for such trial according to Sec. N228 of the November, 1955 supplement to the general statutes.

JUDICIAL COUNCIL.—(Gen. Stat., Sec. 7659.) *Chm.*, Ernest A. Inglis, Middletown; *Vice Chm.*, William Perry Barber, Putnam; *Secy.*, Thomas G. Meeker, Securities and Exchange Commission, Washington 25, D.C.; Cyril Coleman, Hartford; William B. Fitzgerald, Waterbury; Alva P. Loiselle, Willimantic; Paul L. Miller, Bridgeport; Samuel Reich, Westport; Eugene Rostow, New Haven; William J. Shea, Manchester; John Speziale, Torrington.

COURT OF COMMON PLEAS

Judges (Salary, $15,500), John T. Dwyer, Norwalk, 1940-November 3, 1960; Richard S. Swain, Bridgeport, 1939-May 13, 1959; John Clark FitzGerald, Woodbridge, 1941-July 1, 1957; Vine R. Parmelee, Hartford, 1941-July 1, 1957; Sidney A. Johnson, Fairfield, 1947-February 12, 1959; Alva P. Loiselle, Willimantic, 1953-February 4, 1957; Otto H. LaMacchia, Bridgeport, 1953-August 24, 1957; Milton H. Meyers, Waterbury, 1953-August 31, 1957; Walter J. Sidor, Wethersfield, 1954-February 18, 1958; Benjamin M. Leipner, Bridgeport, 1955-March 1, 1959; Joseph W. Bogdanski, Meriden, 1955-June 29, 1959; Frank T. Healey, Waterbury, 1955-December 2, 1959.

Retired Judge and State Referee, Court of Common Pleas, John F. McDonough, Naugatuck.

COURT OF COMMON PLEAS OFFICERS

HARTFORD COUNTY.—Address: County Bldg., 95 Washington St., Hartford 6. *Clerk,* John F. Brady; *Asst. Clerks,* John

M. Alexander, David J. Loughlin; *Pros. Atty. and Petitioners' Rep.*, Francis V. Manion; *Bureau of Support*, Ruth E. Walsh, *Clerk*.

NEW HAVEN COUNTY.—Address: 121 Elm St., P.O. Box 1468, New Haven 6. *Clerk*, Edward J. Lynch; *Asst. Clerks*, John V. Kilbride, Thomas F. McDermott; *Pros. Atty., Petitioners' Rep. and Clerk, Bureau of Support*, George R. Tiernan.

WATERBURY, DISTRICT OF.—Address: 7 Kendrick Ave., Waterbury 2. *Clerk*, Walter J. Lynch; *Asst. Clerk*, Marguerite M. Dwyer; *Pros. Atty. and Petitioners' Rep.*, William J. Larkin, II; *Bureau of Support*, Walter J. Lynch, *Clerk*.

NEW LONDON COUNTY.—*Clerk*, Matthew J. Sheridan, 100 Broadway, Norwich; *Asst. Clerk*, Catherine L. Nelson; *Pros. Atty. and Petitioners' Rep.*, Edward C. Hamill, 10 Shetucket St., Norwich; *Bureau of Support*, Matthew J. Sheridan, *Clerk*.

FAIRFIELD COUNTY.—Address: 172 Golden Hill St., Bridgeport 2. *Clerk*, Bernard H. Trager; *Asst. Clerks*, Francis J. Merillat, Esther M. Dunn; *Pros. Atty. and Petitioners' Rep.*, James J. O'Connell; *Bureau of Support*, Robert C. Schadwald, *Clerk*.

WINDHAM COUNTY.—Address: 123 Main St., Putnam. *Clerk*, Irving H. Miron; *Asst. Clerk*, Elsa M. Anderson; *Petitioners' Rep.*, Irwin I. Krug, 784 Main St., Willimantic; *Bureau of Support*, Irving H. Miron, *Clerk*.

LITCHFIELD COUNTY.—*Clerk*, Carleton K. Mathes, 5 Water St., Box 13, Torrington; *Asst. Clerk*, Betty Halberstam; *Pros. Atty., Petitioners' Rep. and Clerk, Bureau of Support*, Jonathan F. Ells, 510 Main St., Winsted.

MIDDLESEX COUNTY.—Address: 255 Main St., Middletown. *Clerk*, Paul S. Maier; *Asst. Clerk*, Bernice L. Welker; *Petitioners' Rep.*, A. Harold Campbell, 438 Main St., Middletown; *Bureau of Support*, Bernice L. Welker, 255 Main St., Middletown, *Clerk*.

TOLLAND COUNTY.—Address: 3 Park St., Rockville. *Clerk*, John H. Yeomans; *Asst. Clerk*, Margaret B. Kernan; *Petitioners' Rep.*, Robert J. Pigeon, 13 Park St., Rockville; *Bureau of Support*, John H. Yeomans, *Clerk*.

All writs, pleadings, motions and appearances shall be filed with the clerk in the several counties as follows: Hartford at Hartford; New Haven at New Haven; Fairfield at Bridgeport; New London at Norwich; Litchfield at Torrington; Middlesex at Middletown; Tolland at Rockville; Windham at Putnam; and at Waterbury for the judicial district of Waterbury.

COURT OF COMMON PLEAS—CIVIL SESSIONS

Sessions for the transaction of civil business shall be held in each of the following counties during court year as follows:

In the county of Hartford at Hartford, and at New Britain.

In the county of New Haven at New Haven, and, as presiding judges may determine, at Meriden, if business justifies.

In the judicial district of Waterbury at Waterbury.

In the county of Fairfield at Bridgeport, with sessions at Danbury, Stamford and Norwalk as business justifies.

In the county of New London at New London, with sessions at Norwich as may be ordered by presiding judge.

In the county of Litchfield at Litchfield, with sessions at Winsted, Torrington and New Milford as business justifies.

In the county of Middlesex at Middletown.

In the county of Tolland at Rockville.

In the county of Windham at Willimantic (sessions will be held at Putnam and Willimantic, at discretion of court).

In all counties the fall session for the transaction of civil business shall start September 14, 1956, and continue to December 21, 1956.

The winter session shall start January 2, 1957, and continue to March 22, 1957.

The spring session will start April 2, 1957, and continue to June 28, 1957.

In Middlesex, New London, Tolland and Windham counties, the assigned judge will arrange sessions to avoid conflict with sessions of the Superior Court.

SHORT CALENDAR SESSIONS shall be held at least once each month, except July and August, in each county and district. Sec. 7600, G.S. 1949. In places where such sessions are not regularly held each week, the date, hour and place shall be fixed by the assigned judge, due notice thereof to be given by the Clerk.

In places where only one judge is assigned, Court or Jury business will be transacted as, in the discretion of the judge, is required by the state of the trial list.

CRIMINAL TERMS

There shall be a term for criminal business on the 1st Tuesday of each month in the county of New Haven, at New Haven, and in the judicial district of Waterbury, at Waterbury; in the county of Fairfield, at Bridgeport; in the county of New London, at New London; in the county of Litchfield, at Litchfield, and in the county of Hartford, at Hartford.

Sessions and actual sittings for the transaction of criminal business will be held at each of said places on the 3d Tuesday of September, 1956; the 1st Wednesday of January, 1957; the 1st Tuesday of April, 1957; and the 1st Tuesday of June, 1957.

The court will sit during any term in each of the above counties and at Waterbury for the trial of any person confined to jail on the first day of such term for want of bail who shall apply to the court for such trial. If the court is not then in session for the transaction of criminal business, a judge shall be assigned for such trial according to section N228 of the November, 1955, supplement to the general statutes.

Unless otherwise ordered by the presiding judge the criminal business shall precede the civil. Jurors shall serve in both the criminal and civil sessions.

The judge presiding at criminal sessions at Hartford, New Haven and Bridgeport shall take eviction and support matters in available time; and upon completion of criminal business shall, subject to any other printed assignment, take civil business, jury or court as the status of the trial list may require, for the balance of the session, fall, winter or spring.

JUVENILE COURT FOR THE STATE OF CONNECTICUT

(Gen. Stat., Chapter 126, Sec. 2805. Salary of Judges, $13,000. Administrative Office, 265 Church Street, New Haven, Conn. Address inquiries to: John F. McLinden, Chief Clerk.)

Presiding Judge, Thomas D. Gill, Hartford; *Chief Clerk and Statistician,* John F. McLinden; *Secy.,* Catherine E. Gunning.

FIRST DISTRICT (Fairfield and Litchfield Counties).—*Judge,* Stanley P. Mead, New Canaan, July 1, 1961. *Bridgeport Office:* 18 Lyon Terrace. *Director of Probation,* Richard D. Roberts; *District Clerk,* Dorothy A. Finn; *Probation Staff,* Edith Hull, Jane F. Shay, John A. Held, William Resko, David F. Donovan; *Clerical Assts.,* Gladys E. Field, Nell M. Johnson, Florence Pittu. *Danbury Office:* 42 Main Street. *Probation Staff,* Albert J. Stone, Ann T. Clary; *Clerical Asst.,* Ruth M. Whitely. *South Norwalk Office:* 1 Ann Street. *Probation Staff,* Ann E. Curran, Frank Valesh; *Clerical Asst.,* Genevieve M. Mitchell. *Stamford Office:* 255 Bedford Street. *Probation Staff,* Michael A. DeLuca, Mary F. Kerins, Thomas Harty; *Clerical Asst.,* Louise O'Hara. *Torrington Office:* 48 John Street. *Probation Staff,* Frederick Ryerson, Ellen Dunn; *Clerical Asst.,* Lorraine Waltos.

SECOND DISTRICT (New Haven, Middlesex and New London Counties).—*Judge,* Fred D. Faulkner, July 1, 1957. *New Haven Office:* 291 Orange Street. *Director of Probation,* Frank J. Barry; *District Clerk,* Thomas C. Sullivan; *Probation Staff,* F. Brainerd Bridgman, Raymond J. Donahue, Helen M. Gill, F. Kenneth Maley; *Clerical Assts.,* Mary E. Bowery, Adelaide Celentano, Ann C. Wrenn, Shirley Floyd. *Meriden Office:* 89 East Main Street. *Probation Staff,* John E. Carter, Marion H. Bamforth; *Clerical Asst.,* Helen S. Fuehrer. *Waterbury Office:* 83 Central Avenue. *Probation*

Staff, Rudolph R. Schirmer, Jr., John J. Souney, Anita P. Danese; *Clerical Asst.*, A. Scappini. *Middletown Office:* 27 Washington Street. *Probation Staff*, George P. Legnard, Marion H. Bamforth; *Clerical Asst.*, Helen S. Fuehrer. *Norwich Office:* County Bldg. *Probation Staff*, Eugene Manning, Paul C. Gould, Gloria T. Souney; *Clerical Asst.*, Eleanor P. Hibbard. *New London Office:* 38 Huntington Street. *Probation Staff*, Eugene Manning, Paul C. Gould, Gloria T. Souney; *Clerical Asst.*, Genevieve Riley.

THIRD DISTRICT (Hartford, Tolland and Windham Counties). —*Judge*, Thomas D. Gill, West Hartford, July 1, 1959. *Hartford Office:* 322 Washington Street. *Director of Probation*, William N. MacKay; *District Clerk*, Agnes Ambrose; *Probation Staff*, Thomas R. Coe, William J. Ellis, Nello J. Rotondo, Iris D. Moyle, Loretta Lublin, Mary Irwin; *Clerical Assts.*, Janice Sunderland, Barbara L. Gilbert, Joan E. Hetzel. *New Britain Office:* 111 Franklin Square. *Probation Staff*, Ruth R. Johnson, George R. Schnitman; *Clerical Asst.*, Mary G. Dzielak. *Bristol Office:* 306 Main Street. *Probation Staff*, Erma Funk, Harvey R. King; *Clerical Asst.*, Dorothy G. Jaeger. *Willimantic Office:* State Armory. *Probation Staff*, Francis J. D'Muhala, Curley E. Hough; *Clerical Asst.*, Alice Casey. *Rockville Office:* Professional Bldg., 13 Park Street. *Probation Staff*, Justine N. Scher, Robert C. Digan; *Clerical Asst.*, Clara Scheiner.

COUNTY LAW LIBRARIES IN CONNECTICUT

Counties	*Library*	*Librarian*
Hartford	Hartford County Bar Library, County Building	Michalina Keeler
New Haven	New Haven County Law Library, Court House, New Haven	Harold J. Bowen
	Waterbury Bar Library, Court House, Waterbury	Catherine L. Lahey
New London	New London County Bar Libraries, New London	Henry R. Armstrong
	Norwich	Henry R. Armstrong
Fairfield	Fairfield County Law Libraries, Court House, Bridgeport	Christy J. Hetherington
	Court House, Danbury	Christy J. Hetherington
	Court House, Stamford	Christy J. Hetherington
Windham	Windham County Law Libraries, Willimantic	George E. Hinman
	Putnam	Raymond T. Wheaton
Litchfield	Litchfield County Law Libraries, Litchfield	William M. Foord
	Winsted	James L. Glynn
	New Milford	Carl M. Dunham
Middlesex	Middlesex County Bar Library, Municipal Bldg., Middletown	Harry Edelberg
Tolland	Tolland County Bar Library, Memorial Building, Rockville	John H. Yeomans

TRAFFIC COURT.—District of Danbury (towns of Danbury, Bethel, Brookfield, New Fairfield, Redding, Ridgefield and Sherman). *Judge*, William R. Jones, Sherman, June 1, 1959. (Salary, $3,000.) *Pros. Atty.*, Julius J. Bielizna, New Fairfield; *Court Officer*, Frederick W. Walter, Bethel; *Clerk*, Clinton E. Hooper, New Fairfield; *Asst. Clerk*, Eva M. Hueston, Sherman; *Court Steno.*, Helen M. Tita, Danbury.

PRACTICE OF LAW

ADMISSION TO THE BAR.—The admission of attorneys to practice before the courts of this state is regulated by rules adopted by the Judges of the Superior Court. These rules together with the regulations made by the committees set forth below, and information for candidates appear in the Rule Book which may be obtained from the Clerk of the Superior Court in any county or from the Secretary of the Committee. Persons beginning the study of law are required to register. Blanks for these purposes may be obtained from the Clerks of the Superior Court.

STATE BAR EXAMINING COMMITTEE

Chm., Harold C. V. Eagan, 205 Church St., New Haven; *Treas.*, Ralph H. Clark, 42 Church St., New Haven; *Secy.*, Carlos B. Ellis, 363 Main St., Middletown.

George P. Calder, Bristol; John V. Donnelly, Bridgeport; Jonathan F. Ells, Winsted; Charles S. House, Manchester; Irwin I. Krug, Willimantic; Harry H. Lugg, Rockville; Warren Maxwell, Hartford; Harry L. Nair, Hartford; Francis P. Schiaroli, Stamford; William C. Strong, Greenwich; George R. Tiernan, New Haven; J. Warren Upson, Waterbury.

Standing Committees on Recommendations for Admission

Hartford County.—W. Arthur Countryman, Jr., Hartford, *Chm.;* Cyril Coleman, Hartford; John D. LaBelle, Manchester; Edward S. Pomeranz, West Hartford; Anthony J. Rich, Bristol.

New Haven County.—Curtiss K. Thompson, New Haven, *Chm.;* Denis T. O'Brien, Jr., Meriden; William J. Secor, Jr., Waterbury; Edward J. Donahue, Derby; Jerome Hershey, New Haven.

New London County.—Foster K. Sistare, New London, *Chm.;* Paul J. Driscoll, Norwich; Guerson D. Silverberg, Norwich.

Fairfield County.—David S. Day, Bridgeport, *Chm.;* William C. Strong, Greenwich; Frederick F. Lovejoy, Jr., Norwalk; Joseph L. Melvin, Stamford; Joseph G. Shapiro, Bridgeport.

Windham County.—John B. Harvey, Willimantic, *Chm.;* William Perry Barber, Putnam; Louis A. Woisard, Danielson.

Litchfield County.—Robert L. Sullivan, New Milford, *Chm.;* Charles P. Roraback, Torrington; Edward J. Quinlan, Jr., Winsted.

Middlesex County.—Bernard A. Kosicki, Middletown, *Chm.;* Israel Poliner, Middletown; James H. Gould, Essex.

Tolland County.—Donald C. Fisk, Rockville, *Chm.;* Joel H. Reed, II, Stafford Springs; Robert F. Kahan, Vernon.

The Standing Committees on Recommendations for Admission for each county are appointed by the Judges of the Superior Court in

such county. All applications for admission to the Bar are referred to the committee in the county where the application is filed. The committee investigates the character and general fitness of each applicant and reports to the bar of the county whether he has complied with the rules relating to admission to the Bar, is a person of good character, and should be recommended for examination.

CONDUCT OF ATTORNEYS

Grievance Committees

Hartford County.—Solomon E. Elsner, Hartford, *Chm.;* George Hanrahan, Avon; Anson T. McCook, Hartford.

New Haven County.—Arthur W. Chambers, New Haven, *Chm.;* Ralph H. Clark, New Haven; James E. Russell, Waterbury.

New London County.—Edward G. McKay, Norwich, *Chm.;* Henry Harris, Stonington; J. Rodney Smith, New London.

Fairfield County.—Charles Brody, Bridgeport, *Chm.;* Howard Owens, Bridgeport; Paul C. Jamieson, Stamford.

Windham County.—Archibald Macdonald, Putnam, *Chm.;* George E. Hinman, Willimantic; John B. Sullivan, Willimantic.

Litchfield County.—Elbert G. Manchester, Winsted, *Chm.;* Charles R. Ebersol, Torrington; Norman M. Dube, New Milford.

Middlesex County.—David A. Carlson, Portland, *Chm.;* James H. Gould, Essex; James M. Kelly, Middletown.

Tolland County.—Michael D. O'Connell, Stafford Springs, *Chm.;* Bernard J. Ackerman, Rockville; Donald C. Fisk, Rockville.

Grievance Committees are appointed by the Judges of the Superior Court in each county at the opening of the first term or session after the month of July and are charged with the duty of taking advice and enforcing the action of the court in respect to professional misconduct.

COMMISSIONERS OF THE SUPERIOR COURT

By Statute (Gen. Stat., Sec. 7648) Attorneys at Law are Commissioners of the Superior Court. (Taken from records of Clerks of the Superior Courts.)

HARTFORD COUNTY

Hartford
Aaron, Nathan
Adams, Paul Winfrey
Adams, Raymond K.
Adinolfi, Joseph, Jr.
Ahern, Francis M.
Albrecht, Abraham S.
Alcorn, Howard W.
Alcorn, Hugh M., Jr.
Alexander, John M.
Alfano, Charles
Allyn, Robert L.
Alton, Chester G.
Anderson, Buist M.
Anderson, Hale, Jr.
Apter, Julius
Apter, Morris
Archibald, Thos. L.
Armentano, A. J.
Armstrong, Henry B., III
Aron, Samuel H.
Aronson, Arnold W.
Aronson, Irving L.
Asbel, Joseph
Aspell, William P.
Austin, Daniel A., Jr.
Averill, William P.
Badger, Daniel B.
Bagley, David
Bailey, Herbert E.
Bailey, John Moran
Bakewell, Henry P.
Barlow, Boce W., Jr.
Barney, Austin C. D.
Bartels, Millard
Bartholomew, J. H., Jr.
Bason, Daniel A.
Bassevitch, Marcus
Bassford, Ethan F.
Bates, Bradley B.
Baxter, Meriweather L.
Bayly, Charles B., Jr.
Beach, Robert E.
Beasley, E. W.
Beatman, Joseph W.
Becker, Harry L.
Beizer, Leon R.
Beizer, Morris G.
Beizer, Simon J.
Bell, Clifford H.
Berg, Edward C.
Bergman, Nathaniel
Berman, Elihu Herbert
Berman, Jacob
Berman, Moses A.
Berman, Saul
Bernstein, Irvin E.
Bernstein, Norman J.
Bernstein, Simon
Bernstein, William W.
Berry, Philip D.
Bieluch, Wm. Chas.
Bill, Albert S.
Bill, Albert S., Jr.
Binks, Albert E.
Biron, Ernest M.
Blackall, Charles H.
Blackall, John C.
Blake, Charles Edgar
Blakesley, Elliot S.
Blumenfeld, M. Joseph
Bonee, John L., Jr.
Bonyai, William J.
Borden, Harold
Bordon, Abraham S.
Bourk, Charles E.
Boyd, Virginia Petty
Bracken, John J., Jr.
Bradbury, Leon A.
Brady, John F.
Brainard, Morgan B.
Brennan, James F.
Breslin, James E.
Bresnerkoff, Jacob
Brightman, Benjamin
Bromberg, Solomon Z.
Bromson, Sanford W.
Brosmith, William
Brown, Roderick V
Brown, Wallace W.
Buchstane, Myron E.
Buck, John H.
Buckley, John
Bulkeley, William E. C.
Burke, Abraham R.
Burke, John J.
Burke, Leonard G.
Burke, Solomon
Burke, Wallace R.
Burke, William J.
Burns, Joseph J., Jr.
Butler, Robert P.
Calhoun, Jose M.
Calnen, Raymond G.
Calvert, Leonard
Campbell, George T.
Campbell, Hugh S.
Campion, Daniel G.
Cannon, Raymond J.
Carey, Hiram Bissell
Carlson, Burton
Carpenter, James W.
Carroll, William B.
Casey, John M.
Cavalier, Ferdinand P.
Cavanaugh, Daniel P.
Channin, Jacob H.
Chapin, Thomas C.
Chapman, Frank
Cheney, Kimberly
Chrostowski, Louis F.
Clark, Cornelius E., Jr.
Clark, Lester W.
Clarke, William J.
Clementino, Valentino D.
Coates, Robert L.
Coburn, James S.
Cohen, Morris G.
Cohen, Naaman
Cole, Charles J.
Cole, Cyril
Cole, Francis W.
Cole, Morton E.
Cole, Wm. K.
Coleman, Cyril
Coletta, Martin Maurice
Collier, Chester W.
Collins, Atwood, II
Collins, James F.
Collins, John L.
Collins, Thomas W
Colvin, James W.
Conard, Frederick U., Jr.
Connelly, Francis J., Jr.
Connor, Michael A., Jr.
Conroy, Thomas J.
Cook, George W. F
Cooney, Henry F.
Cooney, Joseph P.
Cooper, Harry
Corrigan, Thomas H.
Cosgrove, James D.
Cosgrove, Richard M.
Cotter, John P.
Countryman, W. A., Jr.
Courtney, Robert E., Jr.
Covello, Frank
Cox, Berkeley
Cramer, Charles W.
Creedon, Alexander W.
Crosky, Morris
Cullina, William Michael
Curry, James A.
Curry, Thomas B.
Curtiss, Charles E., III
Cutler, George
Cutler, Morris Joseph
Daly, Edward J.
Daly, John J.
Danaher, John A.
Danaher, Robert C.
Danberg, Emil J.
Danyliw, Bohdan
Dauch, Frederick W.
Davis, Irving G., Jr.
Davis, Merriam
Davis, Roger W.

Davis, William R.
Day, George H.
Day, Julius G., Jr.
Day, Pomeroy
Dedrick, Daniel Webster
Deegan, James F
Delaney, John F.
Deloreto, James M
DeNezzo, Frank V.
DeNezzo, Victor F.
Denne, R. Gregory
Dennis, Vincent W.
D'Esopo, Ferdinand
D'Esopo, Salvator
Devine, John J.
Dickenson, Edwin C.
DiCorleto, Dominic A.
DiGiorgio, Salvatore A.
DiLorenzo, Anthony L.
DiLorenzo, Theodore J.
Dixon, Ralph C.
Dodd, Thomas J.
Doerschler, Gunther A.
Donaghue, Ethel F.
Donahue, Francis J. P.
Donahue, Francis W.
Donahue, John M.
Donnelly, Robert L.
DonCarlos, Harlan S.
Donohue, Patricia A.
Dowling, Leo J.
Downey, John J.
Downey, Robert F.
Doyle, Edward R.
Dragat, Edward S.
Dragat, John D.
Dragat, Raymond H.
Draghi, Charles
Dresser, William O.
Drew, Howard P.
Dubin, Bernard E.
Dubin, Milton R.
Duchelle, Francis J.
Dully, Frank E.
Dunn, Jacob
Dunn, Seymour P.
Ebenstein, Norman
Eddy, Nicholas B.
Eddy, Robert B.
Eisenberg, Bernard
Egan, James N.
Egan, William E.
Ellis, Robert I.
Elsner, Morton A.
Elsner, Solomon
Esoian, Mitchell
Etherington, Robert Mc.
Everin, Paige J.
Ewing, Robert
Ewing, Wm. S., Jr.
Falk, Morris
Fanning, Thomas
Fanning, Timothy O.
Farquhar, Gordon N.
Fasi, Salvador A.
Faude, John P.
Fauliso, Joseph J.
Fay, Joseph V., Jr.
Feingold, Marshall S.
Feingold, Richard M.
Feingold, S. Victor
Feinstein, Arthur W.
Feinstein, Abraham W.
Fenn, J. Lincoln
Ferguson, Robert, Jr.
Ferguson, William F.
Fine, Arthur W.
Finn, William J.
Fiorita, Daniel M
Fisher, Stanley D.
Fisher, William W.
FitzGerald, John M.
FitzGerald, John R.
Fitzgerald, Mary C.
Fleischer, LeRoy
Flynn, Benedict D., Jr.
Flynn, Daniel C.
Ford, William H.
Fox, Glen W.
Fox, Lewis
Francis, Frank A.
Fredriks, Frederick H. O.
Freed, Samuel
Freedman, Joseph M.
Friedman, Abraham A. R.
Friedman Joseph M.
Friedman, Joseph X.
Friedman, Myron
Friedman, Samuel H.
Friel, Raymond H.
Fuhr, Morris W.
Gallivan, John E.
Gallivan, Thomas F., Jr.
Galvin, J. Robert
Galvin, William J., Jr.
Garlick, Edward E., Jr.
Garrity, Harold W.
Gersten, Maurice R.
Giber, Sidney Dunn
Giddon, A. Arthur
Gideon, Reinhart L.
Gill, Thomas D.
Gillman, George H.
Glanz, Sadie
Globman, Benjamin
Glynn, William E.
Godlin, Harold N.
Gold, Samuel
Goldberg, David L.
Goldberg, Henry J.
Goldenthal, Max L.
Goldfarb, A. Alexander
Goldstein, Samuel S.
Goodman, Richard J.
Gordon, William S., Jr.
Gorsky, E. George
Gould, Samuel
Graham, John C.
Graham, William D.
Greenberg, Adolph
Greenberg, Leon J.
Greenberg, Sidney
Greenspon, Maurice E.
Greenstein, William M.
Grimshaw, Edward C.
Gross, Charles Welles
Gross, Spencer
Grudzinski, Stanley J.
Guthrie, Ufa E.
Hagarty, Thos. J.
Haggard, Paul H. C.
Hale, Robert J.
Hall, Robert E. P.
Halloran, Edward F., Jr.
Halloran, John
Halloran, Robert L.
Hanrahan, George F.
Hanrahan, John K.
Hanson, Walter E.
Haran, Jas. F.
Harbison, Hugh
Harbison, John P.
Harris, Reese H., Jr.
Hartigan, William R.
Hartzmark, Moses
Harvey, Thomas P.
Havourd, Richard S.
Haymond, David
Hazen, Maynard T.
Heard, M. W.
Helms, Joseph O.
Heslin, Thomas F.
Hewes, Thomas
Hickey, Levi P. M.
Hill, John G., Jr.
Hillman, Nathan
Himmelstein, Fannie
Hoeffer, Paul A.
Hoffenberg, Joseph A.
Hoffer, Frederic S., Jr.
Holcomb, Carlos S.
Holcombe, John M., Jr.
Holden, Benedict M.
Holland, Benjamin L.
Holtman, Hyman
Hook, Keith B.
Hoppin, William W., Jr.
Horwitz, Milton W.
Howard, Arthur E., Jr.
Howard, Lawrence A.
Hubbard, David R.
Hultgren, Harry W., Jr.
Humes, Warren M.
Hunt, Louise H.
Hurwitz, Joseph B.
Hutchinson, Marguerite E.
Hyman, George M.
Ierardi, Pasquale R.
Inglis, Ernest A., Jr.
Intravia, John J.
Intravia, Joseph
Intravia, Sebastian
Iosco, Charles G.
Jacobs, Ronald K.
Jacobson, Bernard
Jacobson, Milton L
Jacques, Joseph I.
Jainsen, Wilson C.
Johnson, Chester
Johnson, Harold Gilmour
Johnson, Raymond A.
Johnson, Raymond H.
Johnston, Russell Z.
Jones, Francis E.
Jones, Vincent W.
Joseloff, Hugh M.
Joy, John W.
Kagan, Eugene M.
Kahn, Sheldon J.

Kallas, Aadu
Kaminsky, Harry G.
Kaminsky, Reuben
Kammerman, David
Kanell, Samuel
Karp, Jules
Karp, Marvin D.
Katz, A. A.
Katz, Abraham I.
Katz, Louis H.
Katz, Melvin S.
Katz, Morton N.
Katz, Samuel S.
Kaufman, Harold A.
Kazarian, David J.
Keena, Joseph W.
Kellogg, George A.
Kennedy, James Francis
Kenny, John J.
Kenny, Joseph P.
Kenny, Kevin
Kenyon, Edward H.
Killian, Robert Kenneth
King, Edgar A.
Kinsler, David A.
Kinsella, James H.
Klau, Joseph E.
Klein, Morris L.
Kleinman, Harry H.
Kline, Morgan M.
Knox, L. W.
Knurek, Adam F.
Kohn, P. Corbin
Kopelman, Joseph I.
Korzenik, Armand A.
Kotchen, Alfred F.
Kotkin, David
Kramer, Simon
Krawiecki, E. C.
Krechevsky, Robert L.
Krechevsky, Seymour T.
Krevolin, Milton
Kuehn, Edward Ray, Jr.
Kumpitch, Frank P.
Kunik, Isaac
Lach, Waldemar J.
Ladish, John Edward
Lapp, Barney
Larsen, Kenneth R.
Laschever, Richard B.
Lassman, Edwin A.
Lauber, Joseph E.
Lawler, Austin A.
Lawler, Joseph H.
Lebovitz, Gilbert
Lebovitz, Robert
Lee, John B.
Leete, William H
Lehrer, Isadore A.
Leikind, Simon Burr
Lennhoff, Charles D. T.
LeRoy, Farrell J.
Leven, Stanley
Levin, Richard
Levine, Irving L.
Levine, I. Oscar
Levy, David
Levy, Joseph A.
Levy, Mark W.
Lewis, Arthur M.
Libby, Israel
Light, George E.
Lincoln, Raymond G.
Locke, William S.
Lombardo, John W.
Lonergan, Edward J.
Loomis, James L.
Lorenzo, Joseph A.
Loughlin, David J.
Lummis, John Ogden
Lundborg, Walfred G.
Lundin, Carl E., Jr.
Luther, Eldon H.
MacGiehan, Neal E.
Madden, Joseph M.
Maher, John W.
Mahoney, Charles E.
Makin, Ray L.
Maliszewski, W. Thad.
Malley, Lilian L.
Malliet, Jerome Thomas
Maltbie, Theodore M.
Maltbie, William M.
Manion, Francis V.
Manning, Frederick R.
Manternach, Bruce
Marantz, George
Markman, Benjamin A.
Marks, Albert J.
Marlin, Samuel H.
Marvin, Edwin W.
Mason, John J.
Massey, Eugene A.
Maxwell, Warren
May, Edward R.
May, Peter J.
Mazotas, Leo C.
McAlenny, Edward J.
McCarthy, Francis J.
McCook, Anson T.
McCormick, Christie F.
McCormick, Ernest W.
McDonough, Thomas F.
McGee, Edward D.
McGuire, Francis P.
McKay, Thomas C.
McKenna, J. E.
McLellan, Edgar S., Jr.
McMahon, Edward J.
McNamara, Francis T.
McVane, Francis J.
Meek, Richard D.
Menasian, Robert G.
Merrels, Frederick B.
Merritt, Maxwell M.
Michelson, Martin S.
Miller, Kathryn
Miske, George
Moller, William R.
Molloy, Thomas J.
Monacella, Franklin N.
Monchun, Frank J.
Morelli, Carmen
Moses, Alfred S., Jr.
Mostyn, Martin J.
Muir, George
Mullen, Joseph J.
Mullen, Ralph W.
Mulligan, William J.
Munford, Gene
Murphy, Frank A.
Murphy, John Read
Murray, George F., Jr.
Murtha, John S.
Myerson, Gerald L.
Nahum, Milton
Nair, Harry L.
Nair, Harvey E.
Nassau, Aaron
Nassau, Isaac
Nassau, Louis
Nathan, Robert H.
Neiman, Joseph
Newman, John W.
Newman, Milton D.
Nichols, Peter
Nielsen, Carl W.
Noonan, Leo J.
Nordstrom, Gustav P.
O'Brien, Arthur B.
O'Brien, Edward D.
O'Connell, Joseph J.
O'Connor, Dennis P.
O'Connor, James J.
O'Connor, Leo J.
Odlum, Frank R.
O'Dowd, Charles M.
Older, George J.
Older, Herbert
O'Loughlin, Thos. F., Jr.
Olzendam, Harriet S.
Oppenheimer, Ann R.
Pallotti, Francis P.
Pallotti, Nicholas Francis
Palten, Paul M.
Parmelee, Vine R.
Parskey, Leo
Parsons, John C.
Parsons, Willis G.
Patterson, Richard G.
Pearson, John B.
Pelgrift, DeLancey S.
Pelgrift, Robert Y.
Perakos, Steven E.
Peyton, Robert J.
Phelon, Howard B.
Phillips, Thomas M.
Pierce, Noble K.
Pike, Sydney J.
Platt, Marvin W.
Poch, Maurice
Podorowsky, Leon
Pomerantz, William
Pomeranz, Edward S.
Pond, Walter G.
Posner, Leonard R.
Potter, Robert R.
Poulos, John
Powell, Robert H.
Prior, Cornelius B.
Prutzman, John M.
Quinto, Bertrand
Rabinovitz, Benjamin
Rabinowitz, William
Radin, Michael
Rago, Nicholas F.
Ramenda, Henry
Rapuano, Richard E.

Read, Harold E., Jr.
Regnier, Ronald J.
Reid, John H.
Respess, Jerome E.
Ress, Joseph W.
Reynolds, Harry W.
Rhines, Milford F.
Rhodes, James E., II
Ribicoff, Abe Alexander
Ribicoff, Irving S.
Richman, Milton H.
Riley, Stephen Michael
RisCassi, Leon
Roberts, Joseph B.
Robinson, Barclay
Robinson, Henry S., Jr.
Robinson, Lucius F., Jr.
Robinson, W. A.
Rockwell, E. Horace
Rodens, Charles
Rogers, Paul H.
Rogin, Edward S.
Rohrmayer, Francis P.
Rosen, Leo
Rosenblatt, Donald C.
Rosenblum, Harry B.
Rosenthal, Samuel
Rothschild, Alexander L.
Rottner, John S. G.
Rubin, Jack
Ruffkess, Donald
Rulnick, Louis J.
Rundbaken, Frederick J.
Rusher, John D.
Russell, Thomas E.
Russo, Sebastian J.
Ryter, Joseph F.
Sacco, Valentine
Sackter, Benjamin
Safford, Arthur T., Jr.
Sage, Henry E.
Sarcia, Joseph
Saunders, Albert E., Jr
Savitt, Max M.
Scanlon, John J.
Schaefer, Louis W.
Schatz, Arthur H.
Schatz, Julius B.
Schatz, Samuel M.
Schlossberg, Irving
Schmalzried, Marvin E.
Schoen, Herbert P.
Schofield, Joseph K.
Schwartz, Herbert J.
Schweitzer, Abraham M.
Schwolsky, Arnold M.
Schwolsky, George
Schwolsky, Harry
Schwolsky, Jacob
Schwolsky, Myer
Scoler, Jerome A.
Scoville, Homer G.
Scully, John F.
Scully, Richard T.
Segal, Charles N.
Seidman, Saul
Seltzer, Edward
Selvin, Paul
Seymour, Clarence W.
Shea, Cornelius D.
Shea, Craig
Shea, David Michael
Shea, James J.
Shea, James Joseph
Shea, Thomas F.
Shepherd, Henry L.
Sherman, George J.
Shew, William D.
Shipman, Arthur L.
Shluger, Emanuel
Shulman, Joseph L.
Shultiess, Melville E.
Shurberg, Irving B.
Sidor, Walter J.
Silverstein, Nathan M.
Silverstone, Harry
Silvester, George A.
Smith, Allan K.
Smith, Edward H.
Smith, Harry Tyler
Smith, John J.
Smith, Olcott D.
Smith, Richard P.
Solomon, Joseph
Spellacy, Thomas J.
Spencer, Herbert
Sperling, Marvin
Sponzo, Maurice J.
Sprague, William W.
Stanley, Talcott
Starkey, Albert B.
Steele, Richard T.
Steinberg, Samuel S.
Stevenson, Eric
St. John, Nicholas E.
Stone, Henry C.
Stone, Lyndes B.
Stoner, Melvin
Stout, John D.
Strauch, Harold
Stroh, Charles
Sturdivant, Greeley
Sudarsky, Charles
Sudarsky, Joseph
Sudarsky, Michael
Sudarsky, Reuben
Suisman, Jacob I.
Swallow, Harold E., Jr.
Swaye, Joseph
Sweis, Arnold
Sweet, Coleman C.
Swett, Leonard I.
Tallow, Samuel
Tapogna, Anthony M.
Tamoney, Thomas H.
Tarlow, Jules S.
Taylor, Edward I.
Taylor, Robert F.
Tenney, Paul A.
Thompson, Leila E.
Tomaro, Anthony A.
Tormey, Ronald G.
Toro, Amalia M.
Townsend, Clinton B., Jr.
Trantolo, Joseph J
Trask, Herbert I.
Tribou, William H.
Tule, Howard Watson
Tulin, Harry
Turbert, Edw. J., Jr.
Urban, James Robert
Vail, William F.
Van Dyke, Henry
Van Slyck, Annalea
Verrillo, Salvatore R.
Viering, Russell W.
Volpe, Paul
Wadsworth, Joseph
Walker, Albert B.
Wallack, Howard G.
Wallack, Zalmon
Walsh, Charles B.
Warren, Louis B.
Waterhouse, Frederick H.
Watrous, Harold K.
Waxman, Isador M.
Webber, Louis W.
Wechsler, Alfred F.
Weeks, Kenneth W
Weinstein Arthur D.
Welch, Charles A., Jr.
Wheeler, George Roger
White, Edward J.
White, Emerson E.
Whitney, Lewis A., Jr.
Widem, Irving M.
Wilkinson, William L.
Williams, J. Harold
Wilson, David A.
Wise, Harry L.
Wladimer, Leonard E.
Wood, William H., Jr.
Woolfson, Ralph G.
Wright, Douglas B.
Wurdig, John J.
Yellin, Norman
Zaccagnino, Peter J., Jr.
Zeman, William S.
Zinman Harold

Avon

Andretta, Salvatore A.
August, Robert B.
Hinman, Benjamin
Hunt, Robert C., Jr.
Riege, John Hicks
Turner, Bertien F.

Bloomfield

Carpenter, Sherman B.
Slitt, Aaron
Wagner, Jerry

Bristol

Barnes, Wallace
Beach, Frederick W.
Burdge, Clifford S., Jr.
Burns, Joseph B.
Calder, George T.
Casey, Robert T.
DeRosier, William N.
Donovan, Joseph M.
Fleming, Joseph F., Jr.
Grabowski, Bernard F.
Hanrahan, Louis F.
Jennings, Newell
Linendoll, Francis P.
Malone, William J.
Mather, James T., Jr
Maynard, Robert R.

Mink, S. Russell
Missal, Harold M.
Murphy, Neil F.
O'Connell, Joseph P
O'Donnell, Thomas J
Poulos, Theodore
Reid, John Harrison
Rich, Anthony J.
Rosenthal, Irving H.
Stack, Robert J.
Tracy, Francis V.
Waterhouse, Frederick H
Wootton, Jack D.

Forestville

Carroll, Ronald F.
Ryan, Mary P.

Burlington

Steeg, Howard R

Collinsville

Bernard, Allyn A.
Gillespie, Robert G.
Kilburn, Ralph M.

East Hartford

Apter, Marvin
Bennett, Theodore H.
Brennan, John D., Jr.
Brennan, Stephen A.
Brinckerhoff, Clarke
Burke, John J.
Clifford, John F.
Foley, Edward J.
Gaivin, J. Robert
Grimshaw, Edward C.
Hartzmark, Moses
Hickey, Levi P. M.
Keith, Harold F.
Leone, Alvin C.
Lockard, Frank P.
McGill, Samuel W. P., Jr
McGilvray, Donald H.
Mirabile, James D.
Phillips, Thomas M.
Remmert, George J.
Sorokin, Milton
Stowell, Stewart J.
Vignati, Francis C.
Wehner, Walter J., Jr.
Widerkehr, William E.

Elmwood

Donahue, Francis J. P.
Woodward, Harry T., Jr.

Enfield

Krochalis, Edmund L.
Raissi, Shirley

Hazardville

Berger Robert B

Thompsonville

Alaimo, Charles B.
Bostick, Arthur R.
Fahey, Francis J.
Furey, Charles L.
Leete, William H.
Parakilas, James C.
Tatoian, Philip E.
Yesukiewicz, Stanley A.

Farmington

Barney, Austin C. D.
Henry, Donald W.
Howard, Lawrence A.
Mauck, Ward L.
Phillips, Richard H.
Smith, Robert G.

Unionville

Bowler, John J., Jr.
McCallum, Douglas W.
McGee, Palmer S., Jr.
Shapiro, Louis
Taft, Robert E.

Glastonbury

Baldwin, Raymond E.
Bell, Clifford H.
Downes, Walter M
Egan, Lester L.
Foley, Walter F.
Goodwin, Merle W.
Katz, Harvey A.
LaBonne, George T., Jr.
Locke, Philip
Luther, Radford W.
Regnier, Ronald J.
Ring, Grant A.
Ripley, George W
Royster, George D.
Willard, Richard C.
Wynne, Edward C.

Granby

Biram, James R.
Calvert, Leonard T.
Case, Theodore G.
Deckelman, Robert C.
Loomis, James L.
Maltbie, Theodore M.
Maltbie, William M.
Mooney, Arline R.

Kensington

Hamlin, George H.
Jackaway, Harry N.
Pease, Allan H.
Wolf, Karl E.

Manchester

Bailey, Thomas A.
Barry, David M.
Bayer, Philip
Caldwell, Donald B.
Champeau, Louis F.
Crockett, Charles N.
Diana, Vincent L.
Ferguson, William F.
FtizGerald, John R.
Fitzgerald, William E.
Fletcher, John, Jr.
Garrity, Harold W
Gordon, Robert W.
Gryk, Anthony John
Gryk, Wesley C.
Hallett, James B.
Hauschild, Vernon F.
House, Charles S.
Johnson, Raymond A.
Katz, George, Jr.
Kearns, Thomas P.
Keith, Warren D.
Kelly, Eugene
LaBelle, John D
Law, Richard W.
LeClaire, Arthur, Jr.
Lessner, George
Manning, Frederick R.
Marlow, George H.
Marte, Paul R.
Mrosek, Elaine Webster
Mrosek, John Rudolf
O'Connor, John J.
Oliver, James N., Jr.
Payton, Lewis J.
Phelon, Herbert A., Jr.
Podrove, Leon
Quish, Robert E.
Richter, Donald P.
Rubinow, Jay E.
Schwartz, Herbert J.
Shea, Francis C.
Shea, John F., Jr
Shea, William J.
Sullivan, Walter J.
Tarpinian, Charles S.
Thomas, Delbert C
Yules, Herman

New Britain

Aharonian, Andrew S.
Appell, Leonard S.
Avitabile, Matthew
Berry, Richard F.
Birnbaum, Benjamin S.
Black, John S., Jr.
Brady, George W.
Cabelus, Thomas J.
Camp, Margaret P.
Camp, Mortimer H.
Cavaliere, Paul G.
Clark, Manuel B.
Coates, Robert L.
Connelly, Bernard A.
Coyle, George J.
Curtin, William F.
Dalton, Charles E., Jr.
Dawson, James F.
DeNuzze, Andrew P.
Dorsey, Leonard W.
Downes, John F.
Eisenberg, Harold
Ericson, John L.
Gaffney, Leo V.
Galick, Thomas J.
Geragosian, Harold J.
Ginsburg, Harry
Gleason, Roger F.
Golon, Laurence J.
Googel, Samuel S.
Greenberg, Albert A.
Gwiazda, Henry J.
Hausman, Howard E.
Hickey, Charles J., Jr.
Howard, J. Noxon
Jachimowicz, Lucian J.

Januszewski, Edward
Judd, William H., Jr.
Kalkowski, Edward C.
Karanian, Charles G.
Kata, Andrew
Keefe, William A.
Keeler, Francis B.
Kimball, George T.
Koplowitz, H. J.
Kozloski, Walter B.
Kremski, Julius J.
LeWitt, George
Lexton, Roman J.
Lipman, Nathan
McQueeney, William A.
Mangan, John J.
Mangan, William F.
Mangan, William F., Jr.
Meskill, Thomas J., Jr.
Milkowitz, Harry H.
Mitchell, Charles H.
Monkiewicz, Boleslaus J.
Monterosso, Anthony J.
Morelli, Joseph F.
Morris, Julius D.
Nair, Israel
Nair, Richard S.
O'Brien, Edward D
Perakos, Steven E.
Politis, Algert F
Pudlin, Alvin
Rachlin, Irving I.
Reicher, Max
Richardson, Carlos A.
Richman, Morris
Ringrose, Elias T.
Rosenberg, Maurice W.
Rosensweig, Robert L.
Rosenzweig, Israel
Sable, Yale
Saxe, Morris D.
Scanlon, John M.
Scanlon, Michael J.
Scott, Edward B
Sexton, Michael A.
Sheary, Albert E.
Silver, Abraham
Stanley, Timothy W.
Stempien, Martin F.
Stuart, James M.
Traceski, Stanley J.
Traceski, Stanley J., Jr.
Williams, Harold N.
Ziering, William
Zucker, Sidney
Zurek, Stanley W.

Newington
Aspell, William P.
Doughty, Clayton B.
Dworski, William V.
Green, Raymond D.
Mariner, William L.
Peyton, Robert J.
Pond, E. LeRoy

North Canton
Maxwell, Howard J.

Plainville
Braden George D.
Koskoff, Milton W.
Prior, Cornelius B.
Segal, Allen J.
Sneideman, Robert P.
Sweig, Arnold M.

Rocky Hill
Shindell, Sidney

Simsbury
Gersten, Charles D.
McBride, John H
Neier, Richard E.
Rice, Charles M.
Scanlon, John, Jr.
Whitman, Thomas F.

Southington
Armstrong, Henry B., III
Camp, Harry C.
Degnan, J. Lambert
Elliott, Stephen K.
Lacey, J. Robert
Nichols, Arthur T.
Thalberg, Joseph H
Welch, Thomas F.

South Windsor
Newberry, Leslie W.

East Windsor Hill
Winton, Paul

Suffield
Alcorn, Howard W.
Alcorn, Hugh M., Jr.
Alfano, Charles
Coburn, James S.
Dudek, Walter R.
Nelson, William H.
Sweeney, Daniel J.

Tariffville
Gersten, Aaron L.
Gersten, Maurice R.

Warehouse Point
Winton, Paul

West Hartford
Ahearn, Donald P.
Anderson, Franklin C.
Appleton, Morton W.
Arvidson, Robert R.
Badger, Daniel B.
Baird, Archibald W.
Bartholomew, J. H., Jr.
Bayly, Charles B., Jr.
Beach, Morrison H.
Beasley, Elmer W.
Bill, Albert S.
Bill, Albert S., Jr.
Biloon, Harold L.
Bloom, Marvin S.
Bowers, Richard M.
Brennan, James F., Jr.
Buckley, John J.
Buford, Harry H.
Butler, Robert P.
Byrne, Thomas P.
Callahan, Albert J.
Campbell, Andrew B.
Campion, Daniel G.
Chapin, Thomas C.
Clark, Donald H.
Clarke, John W.
Collier, Chester W.
Curran, Barbara A.
Danberg, Emil J.
Dauch, Frederick M.
Dowling, John J., Jr.
Dowling, Victor J.
Dunn, John M.
Eddy, Nicholas B.
Eddy, Robert Bailey
Egan, Thomas F.
Fazzano, Joseph E.
Fink, Everett F.
Finn, Kathleen T.
Fisher, Edward C.
Francis, Bernard E.
Francklyn, Reginald E.
Freed, Samuel
Galligan, William C.
Geer, Russell
Gideon, Reinhart L.
Glass, Bernard L.
Gorman, Frank D.
Grassick, Harry R.
Gross, Howard I.
Guiney, Samuel B., Jr.
Hagearty, Daniel J., Jr.
Hallet, James B.
Halloran, John F.
Hammer, Herzl
Hansen, Morton C., Jr.
Hanson, Walter E.
Harbison, John P.
Havens, John F.
Heffernan, James E., Jr.
Helms, Joseph O.
Holland, Daniel E., Jr.
Howard, Arthur E., Jr.
Hubbard, David R.
Hultgren, Harry W., Jr.
Hyman, Edward
Jackson, Robert T.
Johnson, John B., Jr.
Joseloff, Hugh M.
Kahn, Sheldon J.
Karp, Jules A.
Keene, Raymond C.
Kellogg, George A.
Kelly, Francis A.
Kelmenson, Dorothy E.
Kohn, P Corbin
Kramer, Herbert J.
Lane, C. Merritt
Larkin, John E.
Lavitt, Edwin M.
Lawrence, Willard J.
Lenge, Nicholas A.
Leventhal, Herman D.
Lincoln, Raymond G.
Lyon, James B.
Manion, Francis
Manternach, Bruce W.
Marks, Albert J.
Marvin, Edwin K.
McCormick, Roger B.
McKone, Thomas C.

McLellan, Edgar S., Jr.
Merwin, George E.
Morris, John O.
Moses, Alfred S., Jr.
Mullen, Ralph W.
Neiditz, David H.
Neusner, Frederick D.
O'Neill, Norris L.
Page, Charles W.
Parsons, Willis G., Jr.
Pease, William
Phillips, William A.
Robinson, Wilian. A.
Rockwell, Horace Ensign
Rockwell, Richard
Rogin, Edward S.
Rome, Donald L.
Rosenbaum, Gilbert
Rosenthal, Mark A.
Rosnick, Fred B
Rundbaken, Frederick J.
Russell, Peter S.
Russell, Seymour
Schatz, Richard A.
Schatz, Walter B.
Schreyer, Charles H
Schwolsky, Arnold M.
Schwolsky, Jacob
Scully, Richard Thomas
Shepherd, Bruce D.
Shulansky, Ralph N.
Shulthiess, Melville E.
Siegel, Jay S.
Sigal, Nathan A.
Silverstone, Harry
Silverstone, Jonathan
Smith, Harry Tyler
Sorokin, Ethel S.
Spencer, Henry M., Jr.
Stanley, Talcott
Stevenson, Franklin W.
Stoughton, George D.
Sudarsky, Michael
Sullivan, Peter B.
Tallow, Samuel
Thompson, Leila E.
Thompson, Carlyle C.
Tule, Howard W.
VanHoutte, Raymond
Watrous, Harold K.
Webber, Louis W.
Werner, Howard M.
Wilkie, John B.
Willard, John B.
Winer, Myron S.
Yaffo, Jay E.

Wethersfield

Auchter, Donald F.
Bracken, John J.
Dickenson, Edwin C.
Dimes, Edwin K.
Dimock, Stanley W.
Donohue, James J.
Galuszka, Walter L.
Groggins, Jack L
Hauschild, Vernon F.
Johnson, Chester N.
Kelly, Eugene T.
Later, Chester J.
Lipes, Russell M., Jr.
McCallum, Dean A.
Nichols, Peter
O'Keefe, Andrew J.
O'Mara, Edwin J., Jr.
Pinney, Sidney D., Jr.
Tracy, Leonard G.
Turbert, Edward J., Jr.
Woodhouse, David R.
Young, Robert D.

Wilson

Urban, Theodore C.

Windsor

Bates, Bradley Blackburn
Bates, Lloyd G., Jr.
Bates, Margaret
Gorsky, G. Edward
Mahoney, Charles E.
McKay, Thomas Clayton
Monoson, Harold
O'Malley, Thomas J.
Pease, Francis B.
Schuenemann, Marion F.
Snell, Seward B.

Windsor Locks

Raissi, John K.
Ward, Anthony

NEW HAVEN COUNTY

New Haven

Aaron, Samuel R.
Aaronson, Lester H.
Abeshouse, Arthur A.
Adams, Donald A.
Adams, Louis A.
Albom, Charles G.
Alcorn, R. Hugh
Alderman, Herman R.
Alderman, Joel
Alderman, Maxwell A.
Alderman, S. Bennett
Alderman, Sydney
Aleinikoff, Israel
Alprovis, George
Alprovis, Harold E.
Anderson, Buist M.
Anquillare, Joseph T.
Apter, Joseph R.
Arpaia, Anthony P.
Atwater, Russell
Avallone, Anthony H.
Axelrod, Jacob
Axelrod, Samuel
Bailey, Daniel J.
Bailey, Samuel
Baldwin, Alfred C.
Baldwin, Alfred C., Jr.
Baldwin, Lucian E.
Barberio, Francis P.
Barclay, Albert H., Jr.
Barclay, John W.
Barnes, Mortimer P.
Barnett, Jerrold
Barnett, John W.
Barnett, William L.
Bartholow, Edmond M.
Bassett, Nathan R.
Batt, Herbert L.
Becker, Edward F.
Belford, Jacob
Belford, Richard L.
Bender, Benjamin
Bergal, Robert F.
Bergin, Frank S.
Bernblum, Harry
Bernblum, Milton A.
Bernstein, Irvin E.
Bieluch, William C.
Bloom, Daniel B.
Bohan, Lawrence S.
Bove, Anthony E.
Bove, Joseph E.
Bowen, Harold J.
Bowerman, Richard H.
Bracken, T. Holmes
Brand, Clarence E.
Brandon, Joseph M.
Brennan, Edward J.
Bronson, Clarence W.
Brownstein, Gerald W.
Brumley, Edward R.
Buckley, James L.
Buckley, John J.
Burdick, Stanley H.
Burke, Leontine St. G.
Burstein, Robert
Burton, Louis R.
Buscheck, Alfred J.
Butler, Henry E., Jr.
Calechman, Jack H.
Calechmann, Milton C.
Callahan, Frank E.
Caplan, Gilbert
Caplan, Jerome E.
Caplan, Lawrence
Caplan, Lewis Edward
Carangelo, Robert
Carboni, Lawrence J.
Carl, Earl L.
Carrig, William J.
Carrozzella, John A.
Carusi, Joseph S.
Cashman, Paul R.
Cederbaum, Bernard
Celentano, Alfred F.
Celotto, Dominick W.
Celotto, Donald W.
Chambers, Arthur W.
Chambers, A. W., Jr.
Chambers, Gordon P.
Chaplowe, Isadore
Chapnick, Benjamin M.
Chapnick, John M.
Chase, Prentice T.
Chisaki, George W. J.
Cipriano, John F.
Clark, Charles E.
Clark, Elias

Clark, Ralph H.
Clarke, Ann T
Cobey, Donald E.
Coeller, Franklin
Cofrances, Harry W.
Cofrances, Humbert F.
Cohen, Abraham B.
Cohen, Edward W.
Cohen, Harry A
Cohen, Jerome A.
Cogswell, Frederick H.
Colby, I. Gordon, Jr.
Colleran, John W.
Colvin, Wilson C.
Conlan, Francis W
Connor, Arthur T.
Connor, James E.
Constantikes, George D.
Conway, George C.
Conway, Harry J.
Cook, Edith Valet
Cooney, Edward
Cooney, John A.
Cooper, James Wayne
Copelon, Herman H.
Corbin, Arthur L.
Corbin, Arthur L., Jr.
Corbin, Herbert H.
Corrigan, James J.
Cousins, William J.
Crapanzano, Frank
Crapanzano, Joseph E.
Crawford, George W.
Cretella, Albert W.
Cretella, Albert W., Jr.
Criscuolo, Anthony J.
Cronan, Walton E.
Cross, Samuel Avery
Curran, James W.
Curran, Thomas W.
Cutler, Arnold R.
Cutler, Robert A
Daggett, David L.
Daggett, Stanley
Daley, Francis W.
Damiani, B. Fred
Day, Huntington T.
Day, Julius G.
Day, Osborne A.
DeCapua, Alfred E.
Dean, Thompson
deLancey, Darragh, Jr.
DeLeon, Patrick
DeLucia, Anthony A E.
DeLucia, James L.
DeMayo, Anthony V.
Denehee, Eleanore F.
DeVita, Henry J.
Devlin, Raymond J.
Dibble, Charles W.
DiBenedetto, Alphonse S.
Dice, Richard A.
Di Cenzo, George D.
DiLoreto, Frank J.
Dilworth, Joseph R.
Dimenstein, William
Di Sesa, Joseph D.
Divilio, Francis M.
Dobrowolski, Joseph S.
Doherty, James P.
Donegan, Harold C.
Dooley, Lawrence M.
Dooley, Vincent F.
Dooley, Vincent P.
Downes, Edward S.
Doyle, Raymond J.
Drake, Alvah C.
Drutman, Sherman
Ducibella, Salvatore F.
Dunn, Lester F.
Durant, Nelson R.
Dwyer, Philip M.
Eagan, Harold C. V.
Ecklund, John E.
Edlin, Harry L.
Ely, John I
Emanuelson, Herbert L., Jr.
Evans, Albert E.
Evans, Jack
Evans, Louis
Evans, William D.
Falsey Edward T., Jr.
Falsey, Paul
Farren, Paul E.
Fasano, Alphonse C.
Fasano, Vincent J
Fassett, John D.
Faulkner, Fred D
Faulkner, Walter T.
Feinmark, Louis
Feitelberg, Edward S.
Feldman, Morris
Field, Joseph M.
Filer, Harry L.
Filer, John H
Fink, Edward R
FitzGerald, D. E., Jr.
FitzGerald, John C.
Flanagan, John C.
Fleischner, Henry
Flood, Frank W.
Foote, Ellsworth B
Ford, Walter C.
Foster, Pierrepont B.
Foy, William L.
Fracasso, Robert G.
Franklin, Benjamin, III
Freed, Roy N
Frishauf, Stephen H.
Gallagher, Charles P.
Galpin, Samuel A.
Gamer, Saul R.
Garber, Mitchell W.
Gardner, John H., Jr.
Garrett, Sarah A. W.
Geenty, William F.
Gersten, Joseph J.
Gessel, Gerhard A.
Giaimo, Marion S.
Giaimo, Maurice J.
Giaimo, Robert N.
Gilbert, Clifford C.
Gilhuly, Leonard J
Gimple, Sidney
Ginnetti, Serafino
Ginsberg, Albert W.
Ginsberg, George A.
Gitlitz, George
Glazer, Bernard
Gleason, Roger Francis
Glick, Max
Glynn, Vincent D.
Godfrey, Bernard L.
Godfried, Louis
Gogarn, Julius W.
Gold, Annette E. P.
Gold, Marvin C.
Goldberg, Nathan
Goldman, Benjamin F.
Goldman, Buel
Goldman, David W.
Goldman, Frank R.
Goldman, William S.
Goldstein, Paul J.
Goldstein, Sydney L.
Goode, James P.
Gordon, David Cole
Gordon, Samuel M.
Gordon, Victor M.
Gorman, Arthur T.
Gormley, Martin E.
Grabino, Harold
Grady, George J.
Grady, James W.
Grady, James W., Jr.
Grant, John B.
Gravely, Julian S., Jr
Green, Leon
Greenbaum, Maurice C.
Greenberg, Bernard
Greenberg, David B.
Greenberg, Frederick L
Greenberg, Samuel H.
Greenfield, James R.
Greenstein, George
Grillo, Anthony E.
Grimes, Thomas A.
Groob, Irving
Gumbart, William B.
Hadden, Clarence A.
Hadden, William L.
Hadden, William L., Jr.
Hagen, Sigurd
Hall, Edwin H.
Hall, William B.
Hamilton, William
Hamilton, William N.
Hamilton, William R. G.
Hannan, Richard C
Harriman, Charles H
Harris, Nelson
Harrison, Charles A.
Harrison, Milton G
Hawley, Alfred M.
Healey, Arthur Hannon
Henchel, Charles
Herrmann, Albert M.
Hershey, Jerome
Hesselmeyer, Frederick C.
Hillman, Israel
Hodes, Herman S.
Hoffman, Bernhart E.
Hoffman, Israel J.
Holleran, William T.
Hook, Keith B.
Hooker, Richard, Jr.
Horwitz, Edward
Horwitz, Herman N.
Howard, John W.
Hoyt, Spencer S.

Hurley, Louis P., Jr.
Iannucci, J. Salvatore
Insler, Bernard
Irwin, Donald J.
Istas, Henry T
Ivey, Harold J.
Jacobs, Howard A
Jacobs, Israel J.
Jacobs, Stanley A.
Jaegerman, Edward C.
James, Fleming, Jr.
Johnson, Douglas B.
Johnson, John J.
Jones, Stewart H.
Katz, Elliot R.
Kaye, Joseph M.
Keane, Edward J.
Keating, William J.
Keefe, Donald Foran
Keeley, Luke E.
Kelly, James M.
Kennedy, Peter M., Jr.
Kennedy, William H.
Kennedy, William J., Jr.
Kent, James M.
Keyes, Thomas F., Jr.
Kinney, John J., Jr
Klausner, William J.
Klebanoff, M. Edward
Klein, Arthu
Klein, Frederic M.
Knight, J. Stephen
Koizim, Harvey L.
Koletsky, Harry
Koletsky, Joseph
Konick, Harry E.
Kopkind, Bernard P.
Korn, David S.
Kravitz, Meyer L.
Krevit, Benjamin
Krevolin, Sherman H.
Krick, John H
Krosnick, Bernard
Krug, Jacob H.
Lackland, Robert Dean
Lamboley, Harold J.
Lander, Harry P.
Laster, Joseph L.
Leavenworth, Robert W.
Lee, Robert E.
Lefebre, James B.
Leib, David
Levett, A. Robert
Levey, Burton N.
Levin, George
Levine, Alan
Levine, Benjamin D.
Levine, Herbert
Levine, Herman
Levine, Irving
Levine, Norton M.
Levine, Selma Miriam
Levy, Herman M.
Levy, Leonard Louis
Liebman, Lawrence M.
Logue, Edward J.
Logue, Francis F.
Lowe, Austin R.
Lund, Maynard M
Luzzie, Edward L.
Lyman, Charles Martin
Lynch, Edward J.
Lynch, Edward W.
Lynch, William C.
MacDonald, Herbert S.
Mallory, George Barron
Manchester, Mary E
Mancini, Philip E.
Marcus, Edward L.
Marcuse, Peter M.
Maresca, John A.
Maretz, Julius
Margoles, George John
Markle, Arnold
Markle, Joseph
Markle, Samuel
Marlowe, Frank J.
Mason, Thomas C.
Massa, Joseph J.
Maynard, Frederick C., Jr.
McCarthy, Francis J.
McCoy, David J.
McCuen, Herbert F.
McCuen, Joseph R.
McDowell, Curtis F.
McHugh, John D.
McKinney, Lewis W.
McNerney, John E.
Meadow, Frank S.
Mears, Carl A.
Medalie, Jerome
Mele, John A.
Melnick, Morris
Mendlesohn, Morris W.
Merliss, Frederick A.
Mermin, Arthur
Merriam, Martin
Merwin, Henry W.
Meyer, William W.
Mignone, A. Frederick
Miller, Albert
Miller, Lawrence L.
Miller, Sid M.
Minnix, Frank C.
Mokrzynski, Richard T.
Montgomery, Phelps
Mooney, Robert J.
Moquet, Albert R.
Moran, Francis J.
Morcaldi, James A.
Morgan, Daniel D.
Mori, Arthur K.
Morris, Charles G.
Morris, Everitt B.
Morris, Herbert E.
Morrison, Phoebe
Morse, Joseph B.
Moss, Benedict S.
Moss, Frederick S.
Muller, John J. H., III
Mulvey, Harold M.
Mulvihill, Walter A
Murphy, John M. J.
Murphy James E.
Murphy, William R.
Murray, Alvin Matthew
Neveloff, Jerome C.
Newman, Milton L.
Nickerson, Grant N.
North, Paul R., Jr.
Notkins, Marvin M
Oberst, Edward Ernest
Oberst, George William
O'Connell, Timothy F.
O'Keefe, Arthur B.
O'Keefe, Arthur B., Jr.
O'Keefe, Hubert C
Olmer, Morris
Olson, Carl E.
Ostroff, Nathan
O'Sullivan, Thomas J.
Ottaviano, John, Jr
Parker, Benjamin
Parker, Charles J.
Passell, Nathan
Pastore, Philip R.
Peck, George L.
Peck, George Morris
Pellegrino, Bernard
Perlman, Burton
Perlman, Harold
Perlmutter, Irving H.
Perlroth, William S.
Persky, Samuel A.
Persoff, Albert Morton
Phillips, Celsus P.
Piccolo, Frank A.
Pickett, Walter M.
Platcow, Samuel H.
Podoloff, Maurice
Pouzzner, Daniel
Puklin, Arthur L.
Quinn, Michael J.
Quinto, Sherman L.
Rabinowitz, Morris
Rabinowitz, Richard W.
Ratner Arthur H.
Reback, Nathan
Reilly, David M
Reilly, David M., Jr.
Resnick, Maurice C.
Resnick, Nathan A.
Reynolds, Edward L., Jr.
Reynolds, John N.
Reynolds, Matthew A
Rice, Cleaveland J.
Rice, Milton
Richman, David M.
Rivkin, David S.
Robinson, Nathan
Robinson, Thomas R.
Rochford, Frederick R.
Rockwell, Henry E.
Rockwell, Stephen E.
Rogan, Mary Goode
Rogers, James Grafton
Rogers, Kenneth D.
Rogers, Stuart M.
Roraback, Catherine G
Rosen, Harold F.
Rosen, James F.
Rosenberg, Sherman
Rosenbluth, Louis M.
Rosenfeld, Herman
Rosensweig, David Z.
Rosoff, Frank
Ross, George W.
Roth, Frances L.
Roth, Norma J.
Rottman, Alvin G.

Rubin, Nathan
Russell, Janet L.
Russell, R. Blake
Ryan, Elmer William
Ryan, Thomas J.
Ryan, Winifred Ruth
Ryder, Frank T.
Sabetta, Andrew D.
Sachs, Arthur S.
Sachs, Joseph I.
Sachs, Louis
Sachs, Nathan G.
Salzman, Bertrand B.
Samenow, Charles
Saxon, Janet D.
Saxon, Philip D.
Schatz, Arthur Herchel
Schenck, Charles N., III
Scherban, Louis
Schifter, Richard
Schlein, Samuel C.
Schuck, Alice G.
Schur, Edwin M.
Schwartz, Max H.
See, Edgar Thorp
Sellers, Crenna
Seymour, George D.
Shafer, Harry T.
Shafer, Louis
Shanley, James A.
Shapiro, Harry I.
Shapiro, Samuel
Shea, James O.
Shea, Jeremiah D.
Sheafe, Charles M., Jr.
Shelby, Leon S.
Shelnitz, Joseph
Shepatin, Nathan
Sheppard, Albert W.
Sherman, Charles P.
Shiff, Philip R.
Shrebnik, Joseph I.
Silver, Abraham M.
Simpson, Virginia Mae
Sledziona, Frank W.
Smernoff, Henry G.
Smirnoff, Irving
Smith, James P.
Smith, Richard J.
Snaider, Morris B.
Snyder, Edward S.
Sohcot, Harry
Sperandeo, Richard P.
Spivack, Gordon
Stanford, Edward J.
Steele, Lyman H.
Straka, Morris B.
Strauss, Isadore G.
Stroh, Irving Eaton
Sturges, Clifford B.
Sturges, Wesley A.
Sudarsky, Joseph S.
Sugarman, Harry R.
Sullivan, Charles B.
Sullivan, James T.
Sullivan, John F.
Sullivan, John J.
Sullivan, John J., Jr.
Sullivan, Thomas C.
Susman, Michael
Sussman, Philip
Sweany, Claire
Sweedler, Irving
Sweeney, Daniel J.
Swiman, Sydney I.
Talsky, Jack B.
Terenzio, Joseph V.
Terenzio, Peter B.
Thim, John R.
Thomas, Arnon D.
Thompson, Curtiss K.
Tiernan, George R.
Tierney, Francis B.
Tilson, Catherine E. J.
Tilson, John Q.
Tilson, John Q., Jr.
Tomasino, Charles
Toscano, Alfred
Trotta, Fred
Trotta, Horace F.
Turley, William B.
Turnbull, Harrison F.
Tweedy, Gordon B.
Tyler, Morris
Ullman, Abraham S.
Varrone, James A.
Villano, Vincent
Virshup, Bernard J.
Vogel, Robert M.
Wallis, John
Walsh, Walter T.
Walsh, Walter W.
Watrous, Charles A.
Watstein, Harry
Watstein, Herbert
Webb, Paul
Weil, Bertram
Weiner, Joseph
Weinstein, A. Arnold
Weinstein, George
Weinstein, Jacob I.
Weinstein, Louis
Weir, John H.
Weissman, Abraham S.
Wells, Anthony I.
Wells, Herman J.
Werntz, William W.
Wershow, James S.
White, Frederick H.
White, Lawrence
Whitehead, George G.
Wiggin, Frederick H.
Willcox, Donald D.
Williams, Arthur G., Jr.
Williams, Ronald D.
Winnick, Alexander
Winnick, Gilbert H.
Winnick, Nathan
Woodruff, Robert J.
Wright, Thew, Jr.
Yates, Clyde R.
Zacher, Louis B.
Zaniewski, Felix John
Ziontz, Martin
Zoarski, Howard F.
Zolot, Norman
Zweigbaum, Abraham

Ansonia

Abeshouse, Arthur A.
Abkowitz, Irvin W.
Androski, John F.
Bennett, William K.
Bryant, George C.
Buckley, Joseph
Carsello, Tom
Chernauskas, John C.
Chernauskas, Joseph
Condon, Thomas J.
Courage, Jack Haldane
Cousins, Donald
Edgerton, Earl S.
Gardella, Albert B.
Hart, William Baird
Harvey, Fred A.
Kerins, Paul
Kingston, William H.
Kornblut, Maurice
Lashnitz, George R.
Lashnitz, John
Levy, Nathan M.
Lund, Maynard M.
Lundgren, Carl A.
McCarthy, Leon E.
Munger, Robert L.
Olderman, Howard D.
Pepe, Pasquale
Ryan, Cyril J.
Silberberg, Herman D.
Silverstein, Louis A.
Storrs, Carlos H.
Sullivan, William W.

Bethany
(P.O., New Haven)

Svirsky, Sidney

Branford

Driscoll, Cornelius T., Jr.
Houde, Frederick R.
Kenyon, Albert J.
Kilpatrick, MacGregor
Kinney, Frank J.
Loeb, Rhoda E. Leshine
Marshall, Archibald G.
O'Connell, Richard T.
Owens, Robert M.
Sheppard, Albert Irving
Venter, Julian DeForest
Whiting, Howard M.
Zacher, Louis B.

Cheshire

Adams, Jarvis M.
Hincks, Carroll C.
King, Henry T., Jr.
Shannon, James D.
Stapleton, Luke H.

Derby

Baut, Francis S.
Clark, Ralph H.
Cohen, David B.
D'Ambruoso, Samuel H.
Donohue, Edward J.
Drauszewski, Roman M.
Drew, Harold E.
Flaherty, Michael, Jr.
Gregory, Charles O.
Harlow, William Daley
Healey, William F.

Healey, Wiliam F., Jr.
Larkin, John W.
McCarthy, James J.
Mencoboni, Daniel J.
Mongillo, Carmen J.
Nolan, John J.
O'Connell, John J.
Sheehy, Joseph D.
Sylvester, Joseph H.
Yudkin, George J.
Yudkin, Harold B.

East Haven

Andrews, Alfred W.
De Ponte, Dominic A.
Dreisbach, William G.
Hunt, Joseph F.
Pentz, John J., Jr.
Reilly, Richard L.
Sturges, Clifford B.
Taylor, Robert M.
Van't Hof, William
Zampano, Robert C.

Guilford

Bohonnon, Ralph W., Jr.
Conway, George C.
Laflamme, Mathilda C.
Loomis, Thomas J.
McGuinness, James J.
Williams, Arthur G., Jr.

Hamden

Albert, David
Becker, Edward F.
Bershtein, Herman S.
Bittker, Boris I.
Braden, George D.
Burns, Ellen Bree
Cohen, Edward A.
Collins, Rodney J
Dennis, Daniel H., Jr.
Doherty, James P.
Emanuelson, Herbert L., Jr.
Farr, Louise E.
Farr, Walter G., Jr.
Gamm, Morris
Garvey, Dennis N.
Goodell, Charles E., Jr.
Gordon, Allan Robert
Gordon, Angus Neal, Jr.
Greco, Joseph R.
Greenberg, Frederick L.
Grillo, Anthony E.
Katzenbach, Nicholas deB.
Lunt, Donald C.
McKinney, Lewis W.
Meeker, Thomas G.
Minor, William T.
Morrison, John D., Jr.
O'Donnell, John W., Jr.
Peck, John H.
Poor, Henry V.
Raynor, Gordon R.
Reilly, David M., Jr.
Ritter, George J.
Rochford, Frederick R.
Russell, Ruth V.
Salzman, Bertrand B.
Shea, James O'Connor
Terenzic, Joseph W
Wallace, Gerald L.
Walsh, Jerome I.
Webb, Paul
Weinstein, Josef A.
Wells, Herman M.

Madison

Daley, Thomas J.
Kelsey, Elmer Joseph
Watson, Cornelius B., Jr.
Williams, Arthur G., Jr

East River

Marcus, Milton S.

Meriden

Aubrey, Alfred B.
Baldwin, Erwin Lamb
Bogdanski, Joseph W
Bohan, Lawrence S
Budd, John J.
Clark, George A.
Comiskey, William G.
Dagata, Robert
Danaher, Cornelius J.
Danaher, C. J., Jr.
Danaher, Francis R.
Delaney, Joseph M
Dorsey, Donald T.
Dowling, Robert M.
Doyle, Mafalda J.
Fitzpatrick, Harold
Frank, Herbert A.
Galotti, Joseph R.
Harpham, Richard C.
Harris, Frederick S
Iodice, Frank P.
Ivers, John D.
Jacobs, David H.
Jacobs, William A.
Kilroy, George J.
King, George L.
King, Henry T.
Luby, Robert M.
Luby, William M.
Lyster, Philip B.
Mag, Edward A.
McGoldrick, George E.
McMahon, Paul W.
Miller, Atwood H.
Nissen, Carl Hans
Noonan, Joseph F.
O'Brien, Denis T., Jr
O'Brien, Denis T., 3rd
O'Brien, Francis Joseph
Patrucco, Joseph P
Pulaski, Andrew Francis
Reinhart, Philip Y.
Rosenthal, Edward M.
Sargent, Wayne Whitney
Schwartz, Selig
Shea, William T.
Somers, Lewis J.
Steward, Merrill F
Stremlau, William M.
Tonkonow, Sherman M.
Ullman, Morris S.
Vecchiolla, Frank L
Whelan, John E
White, Carter Hixon
Zalenski, Joseph L.
Zempsky, Benjamin

Middlebury

Brosnan, Thomas F
McDonald, Francis M.
Robin, Benjamin

Milford

Bernblum, Joseph
Bristol, George W.
Brodman, Florence G.
Brown, Jervis D., Jr
Clarke, David S.
Evans, Gordon A.
Gitlitz, William P.
Hanlon, Robert F
Harlow, William D
Harrigan, Dennis F.
Harris, Louis
Lynch, Richard H.
Mager, Joseph J.
Merwin, John D.
Platt, Omar W.
Rosan, Robert R
Seery, Edward L.
Simons, Richard H.
Stark, Ronald McD.
Stein, Stefan H.
Stuart, James M.
Vick, Murray G

Mt. Carmel

Britton, Thomas Calhoun

Naugatuck

Caine, Leonard M.
Connole, William R.
Marlor, Henry S., Jr.
Matzkin, Lawrence J.
McDonough, Helen L.
McDonough, John F.
Neary, Thomas R.
Raftery, Edward J.
Rubin, Harry
Sweeney, James P.
Talbot, Joseph E.
Tolles, Claremont T.
Tolles, Fremont W
Zehnder, Donald J.

Northford

White, Frederick H.

North Haven

Giaimo, Maurice J.
Shulman, Pauline K. F.

Clintonville
(P.O., No. Haven)

Cretella, Albert W., Jr.

Orange

Corse, Chester T.
Ducibella, Salvatore F.
Gill, George E.
Healey, James T.
Healey, William F., Jr.
Hoyt, Spencer S.
O'Sullivan, Patrick B.
O'Sullivan, Thomas J.

Seymour

Canary, Harold E.
Lund, Maynard M.
Perlmutter, Joseph N.
Whitehead, Lewis R.

Southbury

Hinman, Benjamin

Wallingford

Billings, Philip B.
Billings, Robert P.
Corneal, Phyllis
Curran, James W.
Erskine, G. Randolph
Galligan, Matthew A.
Goldman, David M.
Gordon, David C.
Holmes, Frederick J.
Lendler, Theodore
Manfreda, Joseph N.
Regan, William H.
Wood, Charles J., Jr.
Wrynn, William F.

Yalesville

Woodson, Robert F.

Waterbury

Addona, Angelo F.
Albert, Harry M.
Alishausky, Joseph
Ashworth, Harold C.
Auray, Hector P.
Babson, David F., Jr.
Balanda, Clarence V.
Barry, John F., Jr.
Beardsley, Harry J.
Bernstein, Philip N.
Blansfield, Michael V.
Blick, Clayton Lewis
Bradley, Edward F
Bronson, Richardson
Burns, John H.
Butler, Francis
Campbell, Henry
Cantor, Sydney
Carmody, Edward T.
Carmody, Francis
Carmody, Guerin B.
Carmody, Terrence C.
Carter, L. Russell
Carey, Joseph E.
Cassell, Sidney S.
Cassidy, John H.
Cassidy, John H., Jr.
Ciano, Michael
Cipriano, Carmine G.
Constantino, Peter L.
Cook, Arthur L.
Coppeto, Ralph C.
Crocicchia, George J.
Davis, Joseph J.
Dawson, Andrew D.
DeCicco, Pasquale
DeLeon, Catherine D.
DeLeon, Patrick
DelBuono, John A.
Dunn, Martin J.
Engleman, Morton H.
Ennis, George H
Feeley, Francis Bernard
Finkelstein, Alfred L.
Fitzgerald, William B.
Freeman, George H.
Gager, William W.
Galullo, Michael J.
Goss, Milton W
Graicerstein, Perry
Greco, John B.
Green, Harold G.
Greenblatt, Morton
Griffin, Walter R.
Gruskay, Maurice A.
Gustaferri, Hugo
Hackett, Joseph A.
Hanlon, Catherine
Harris, Haskell A.
Hart, Charles E., Jr.
Hayes, Walter A.
Healey, Frank T., Jr.
Healey, Frank T.
Healey, James R.
Healey, James T.
Healey, Patrick J.
Henebry, James F.
Hennessey, William B.
Henry, Donald W.
Homick, Stephen A.
Hummel, Emil
Hunt, Edwin S.
Hutchinson, Thomas G.
Jacobson, Ishier
Johnson, Irving D.
Jones, William F., Jr.
Kaplan, Eugene Harold
Kennedy, John Joseph
Kimball, Chase
Kramer, Morton S.
Krasow, Harry
Larkin, William J., II
Lawlor, James R.
Lawlor, William K.
Leece, William A.
Levine, Joseph
Lewis, Lawrence L.
Lynch, George H.
Lynch, James M.
Lynch, Gregory
Lynch, Walter J.
McDonald, Arthur M.
McDonald, Edward J.
McDonald, Francis
McDonough, John F.
McGill, Hugh J.
McGrath James F.
McKnight, James E.
McLinden, John F.
McNiff, Miles F., Jr.
Marcuse, Peter
Mascolo, Edward G.
Mascolo, Frederick E.
Matasavage, Vincent P.
Matzkin, Howard R.
Matzkin, Lawrence J.
Matzkin, Yale
Mellon, Robert E.
Membrino, John A.
Mendillo, Archie L.
Merriman, Heminway
Meyer, Theodore V.
Meyers, Milton
Meyers, Mitchell George
Mannix, Albert B.
Miller, Vincent A.
Minuto, Thomas Frank
Monagan, John S.
Monagan, Walter E.
Moriarty, John C.
Moss, Anthony F.
Navin, Joseph M.
Nichols, Emmet P.
Noonan, Daniel J.
O'Connor, Charles E.
O'Connor, Charles S.
O'Connor, John J., Jr.
Palumbo, Pasquale
Pasternack, Irving W.
Phelan, John F., Jr.
Phelan Joseph J.
Quinn, Raymond J. Jr.
Quinto, Sherman T.
Raffel, William A.
Reeves, Francis T
Robin, Benjamin
Robin, Morris L.
Rosnick, Fred Bernard
Russell, James E.
Sciullo, Edmund M
Secor, William J., Jr
Shea, James J.
Slavin, James
Smedley, Frederic C.
Smith, Paul
Smolskis, Joseph V.
Smyth, Walter W.
Spellman, Harry F.
Sperry, Mark L., 2nd
Stokes, George A.
Sullivan, John J.
Summa, Charles
Summa, Francis J.
Thompson, Joseph B.
Thoms, John D.
Tobin, William L.
Torrance, David
Torrance, Walter F.
Torrance, Walter F., Jr.
Traurig, Edward
Traurig, Max R.
Traurig, Richard G.
Upson, J. Warren
Vitale, Donald N.
Weisman, A. Henry
Weisman, Herman J.
Weisman, Herman J., Jr.
Weisman, Marcus H.
Wertheimer, William P.
Wood, Charles
Wrenn, Maurice P.
Zailckas, Floyd P

West Haven

Appell, John G.
Caldwell, Bruce
Carroll, John F.
Cicala, John George
Damicis, Daniel
Di Sesa, Joseph D.
Dorsi, Eugene J.

Fischer, Charles H., Jr.
Fischer, Herbert D.
Flynn, Charles L.
Gabriel, Leon M.
Goldman, Frank R.
Greenberg, David
Hackett, Thomas W. P.
Hadden, Clarence A.
Hadden, William L
Hadden, William L., Jr.
Hall, Henry A. L.
Hannan, Richard C.
Hershatter, Richard L.
Holleran, William T.
Horwitz, Marvin M.
Hyland, Edward W.
Larash, William L.
Levere, Edward A.
Levine, Bernard B.
McDermott, Thomas F.
Mezzanotte, John J.
O'Keefe, Arthur B., Jr.
O'Keefe, Arthur B., Sr.
O'Neil, Eunice Myers
Peck, George L.
Peck, George M.
Raffile, Edwin F., Jr.
Rice, Cleaveland J.
Rice, Cleaveland J., Jr.
Scranton, Everett M.
Sowards, Hugh L., Jr.
Stevenson, Robert M.
Swanson, Axel E.
Washburn, Richard T.

Wolcott
(P.O., Waterbury)
Barrett, Robert W.

Woodbridge
(P.O., New Haven)
Alcorn, Robert Hugh
Asher, Peter Wildman
Colby, I. Gordon, Jr.
Cooper, James Wayne
Dunbar, Carl Owen
Seymour, Thomas F.
Spencer, Richard H.
Stoddard, Clifford I.
Thompson, Curtiss K.
Tyler, Morris
Wilkins, Richard S.
Wynne, John F.
Wynne, Kenneth

NEW LONDON COUNTY

New London
Anderson, Robert P.
Arms, Guy T.
Avery, Walter Sturm
Barrows, Arthur
Bascom, Leon J.
Belcher, Nathan
Boras, Peter John
Brickates, George E.
Brogan, Clark Whaley
Brogan, Harry C.
Condon, Thomas P.
Copp, Belton Allyn
Corkey, James Edward
Corkey, Richard F.
Cowhey, Joseph Leonard
Cushman, A. Richard
Dean, Harold B.
Dennis, John C.
Dreyfus, Merrill Stern
Dupont, Antoinette L
Elfenbein, Aaron E.
Eshenfelder, Edmund J.
Floyd, John J.
Fox, William C.
Greenberg, Lawrence J.
Greenes, Jesse
Gruskin, Isser
Gruskin, Samuel M.
Hart, Thomas G.
Heller, Sidney F.
Hendel, Myron H.
Henkle, E. R.
Hirsch, Donald R.
Lubchansky, Abraham A.
Lubchansky, Morris
Mahan, Charles Arnold
Mansfield, Robert E.
McCartin, Francis E.
McGarry, John A.
McGarry, John J.
McGuire, Francis F.
McGuire, Henry L.
McGuire, Morgan K.
Miller, Sid M.
Morgan, George Curtis
Morgan, Griswold
Moukawsher, Joseph E.
O'Brien, Donald F.
O'Brien, Edmund W.
Palmer, Birdsey G.
Prince, S. Victor
Rakosky, Ralph Robert
Regan, Joseph Foran
Sabagh, Mitchell J.
Santaniello, Angelo G.
Satti, Charles R.
Schwartz, Daniel D.
Shapiro, Max Murray
Shea, Frank S.
Sherb, Jacob
Shields, William H.
Sistare, Foster K.
Smith, J. Rodney
Smith, Richard R.
Suisman, Isaiah Charles
Suisman, Joseph
Troland, Thomas E.
Vogt, Arno R.
Walker, John H.
Walsh, Charles B.
Washton, Abram Adolph
Wilensky, Hyman
Willetts, William J.
Wool, Louis Charles

Norwich
Babcock, Telley E.
Barrett, William J.
Barry, John T.
Becker, Arthur B.
Bingham, Alfred M.
Botnick, Emanuel J.
Brewer, Leslie L.
Brown, Allyn L.
Brown, Allyn L., Jr.
Burke, John B.
Carashick, Orrin
Cassidy, Charles W.
Chasen, Harold A.
Conway, Michael P.
Cramer, Eli Lester
Cramer, Herbert W.
Dawson, Sidney T., Jr.
Dennis, John Charles
Driscoll, Paul J.
Driscoll, William T., Jr.
Dutton, James J., Jr.
Gilman, George
Goldberg, Joseph H.
Greenstein, Josiah
Gwiazdowski, Leo M.
Hafner, Louis Albert
Hamill, Edward C.
Horwitz, Marvin M.
Jacobson, Milton L.
James, Charles V.
Jewett, Charles Wood
Kelly, Thomas J.
Kivell, Leo
Laudone, Vincent A.
Lavallee, Edward C.
Lewis, Leon P.
Longo, Joseph S.
Lord, Thomas Vincent
McKay, Edward G.
McPadden, Vincent P.
Meyer, Maurice W.
Moran, Edward G.
Norman, Hibberd R.
Norman, Richard L.
Pettis, Henry H.
Quinn, Francis R.
Quinn, Virtume P. A.
Robbins, Lee Roy
Rothenberg, Seymour A.
Safenovitz, Samuel I.
Schwartz, Harry
Sheridan, Matthew J.
Shields, John E.
Shields, William H.
Silverberg, Guerson D.
Spiro, Irving S.
Strouse, George H., Jr.
Sullivan, James T.
Sussler, Robert M.
Tamborra, Sabino P.
Vasington, Paul M.

Colchester
Broder, Morris H.
Groobert, Paul B.

East Lyme
Graulty, William W.
Parker, Benjamin J.
Wilensky, Hyman

Griswold
(*P.O., Jewett City*)
Barry, John T.
Dudkowski, Richard J.
Quinn, Francis R.
Quinn, Virtume P. A.

Groton
Brogan, Clark W.
Farmer, Sam J.
Herrington, Rodger B.
Kushner, Joseph M.
Lena, Thomas Hugh
MacArthur, Daniel J.
McIntosh, Frank J.

Lebanon
Woodward, Royal Otis

Lyme
(*P.O., Old Lyme*)
Biglow, L. Horatio
Harding, Charles J.
Jewett, Charles Wood
Riggs, Edward Gridley

Montville
Heller, Sidney F

Mystic
Kinmonth, G. E., Jr.
Prescott, Walter H.
Shapiro, Max Murray

Noank
Anderson, Robert P.
Smith, J Rodney

Old Lyme
Chadwick, Charles
Chayes, Abram J.
Gould, James H.
Goulding, Wesley I.
Marsh, E. Lea, Jr.
Pierson, Roger G., Jr.

Salem
(*P.O., Colchester*)
Bingham, Alfred M.

Sprague
(*P.O., Baltic*)
Conway, Michael P.
Woodhouse, Noel R. S.

Stonington
(*P.O., Westerly, R. I.*)
Capalbo, Thomas J.
Cottrell, Helen E.
Crouch, Howard E.
Gallagher, John F.
Harris, Henry
Purtill, Joseph J
Rathbun, Herbert W.

Voluntown
Palmer, Birdsey G

Waterford
Bascom, Leon J.
Cushman, A. Richard
O'Brien, Donald F.
O'Brien, Edmund W.
Proctor, David G.

FAIRFIELD COUNTY

Bridgeport
Adley, Vincent P
Antignani, Nicholas E.
Arcudi, John A.
Arnold, Ernest M.
Avery, Robert W.
Bader, William A.
Bai, Arnold
Balter, George
Banker, Walter H., Jr.
Banks, John W.
Barrett, Thomas J.
Barton, John
Baum, Seymour G.
Beecher, John R.
Behuncik, Edward J.
Belinkie, Alfred R.
Belinkie, Milton H.
Bent, William W.
Bigley, John F.
Bisacca, George R.
Blank, Lester E.
Blank, Raymond E.
Blawie, James Louis
Blawie, Marilyn-June B.
Blawie, Paul L.
Boardman, Bradford
Boardman, William B.
Borg, Victor R.
Bosse, Patrick F.
Bradley, J. Kenneth
Brannelly, John M.
Breiner, James M.
Brennan, Daniel E.
Breul, Alvin C., Jr.
Brody, Charles S.
Brody, Lawrence S.
Brody, Seth O. D.
Brooks, Lee B.
Bruno, Ralph O.
Buckley, William J.
Bundock, Herbert J.
Burstein, Edward G.
Butler, Edward J.
Caldwell, Edward J.
Caldwell, Edward J., Jr.
Calhoun, Philo C.
Campana, J. Leo
Canning, Morris B.
Capossela, Franklin A.
Capozzi, Ernest
Chatfield, John F.
Chiota, John P., Jr.
Clancy, John F.
Cohen, Herbert L.
Cohn, Israel J.
Cohn, Louis J.
Cohn, Milton
Cohn, William
Cole, Erwin J.
Coles, Albert L.
Collimore, Donal M.
Comley, Arthur M.
Comley, Frederick L.
Costa, Angelo P.
Cotter, Daniel H.
Cotter, John J.
Coughlin, Thomas B.
Covert, Charles R.
Cramer, Herbert W.
Cravatas, George C.
Cremin, Daniel J.
Cullinan, John T.
Cullinan, Paul H.
Curran, Hugh C.
Curtis, John T.
Daly, James J. A.
D'Amore, Alfred A.
Darcy, John J.
Davis, Max W.
Dawson, John S.
Dawson, Sidney T.
Day, David S.
DeForest, Robert G.
DePiano, Salvatore C.
Derman, Samuel C.
Devine, Joseph J.
Dinan, Althea S.
Dinan, Vincent G.
Dinerstein, Harry B.
Donadeo, Charles A.
Donnelly, John V.
Dorkin, William
Doyle, Raymond J. W.
Driscoll, Margaret C.
Dunn, Frank W.
Dworken, Edward A.
Dworken, Martin A.
Dworkin, Meyer
Eagan, Robert T.
Ehrsam, Frederick F.
Eielson, Rodney S.
Elson, Daniel I.
Elson, Irving
Engelman, Samuel
Epstein, Robert A.
Etkind, Hyman G.
Evans, John P.
Fanton, Dwight F.
Fennell, Justus J.
Fennell, Melvin
Feroleto, Frank V., Jr.
Ferrio, George
Ferrio, George, Jr.
Fields, Edward H.
Finklestone, George N.
Finklestone, Lawrence S.
Fitzpatrick, John T.
Flanagan, John P.
Flynn, John G.
Foster, Carl
Foster, George N.
Framson, Seymour
Frankel, Julius W.
Frauwirth, Benjamin
Frauwirth, Max
Freedman, Harry
Freedman, Samuel S.
Friedman, Irwin E.

Friedman, Samuel E.
Gall, Edward S.
Galluzzo, James L.
Ganim, George W.
Ganim, Raymond W.
Geduldig, Abe S.
Gerety, Pierce J.
Gerstl, Arthur J.
Gill, John
Gilliland, Samuel A.
Gilman, Benjamin H
Gilman, Frederick S.
Gladstone, Louis I.
Glazer, Bernard
Gold, Julius S
Goldberger, Robert K.
Goldman, Jacob J.
Goldstein, David
Goldstein, Harry A.
Goodrow, Lloyd S.
Goodspeed, George S.
Goodspeed, Norwick R.
Goodwill, Norman C.
Gordon, Abraham I.
Gordon, Paul
Gould, Robert H.
Green, Bernard
Greenspun, Alexander
Greenstein, Henry
Grosshandler, Clarice Z.
Guden, Sergei M.
Gumpper, William P.
Hall, Clarence R.
Hall, Edward G.
Hanrahan, John E.
Harinstein, Alexander
Hausman, Irwin M.
Hausman, Mary Coughlin
Hausman, Milton H.
Hawley, George S.
Hennessy, Frank J
Hensel, Walter G.
Herman, Milton
Hewitt, Norman
Hilgendorff, Ethel F.
Hilgendorff, Robert B.
Hirsch, Robert
Hirsch, Zalmon
Hopwood, Charles A.
Hoyt, Hugh A.
Huchko, John G.
Hunt, John J.
Hunziker, Robert N.
Jacobson, Burton J.
Jaegerman, Beatrice
Jaegerman, Edward J.
James, John F.
Johannesen, J. G. Jr.
Johnson, Sidney A
Jones, William R.
Josovitz, Bennett
Junkins, Ernest M., Jr.
Kane, James E.
Kantrowitz, Ralph S.
Kaufman, Millard
Keenan, Willis J.
Kelley, Edward L.
Kennedy, Edward S.
Kenney, James F.
Kichuk, Clement J.
Kiernan, William J.
King, Francis J.
Knott, Joseph W.
Koenig, George
Korff, Raphael
Koskoff, Theodore
Kotler, Isadore L.
Kraft, Melvin
Krause, Helen F.
Krentzman, Edgar W.
Kusnitz, Hyman N.
LaMacchia, Otto H.
Lang, Edward
Lavery, Elwood J.
Lavery, Hugh J.
Lavery, William J.
LaVoie, Roland E.
Leipner, Benjamin M.
Lesser, Robert K.
Lessler, David R.
Levin, Stuart I.
Levine, Aaron A.
Levy, Arthur, Jr
Levy, Lawrence E.
Liskov, Samuel
Lister, Clarence O.
Lockwood, Ralph J.
Logue, Francis F.
Luedecker, Warren A.
Lunt, Donald C.
Lyddy, Raymond C.
Lyons, Henry J.
Lyons, Henry P.
Lyons, J. Leonard
Lyster, Philip B.
McCarthy, Edward J.
McGowan, John
McGuinness, John J., Jr
McKeon, Martin F.
McManus, Thomas
McNamara, John J.
McNamara, Joseph P.
McNamara, Paul V.
McPadden, Daniel V.
McPadden, Edward W.
Magill, J. Philip
Magilnick, Maurice J.
Maher, Adrian
Maher, James J.
Makepeace, William H.
March, Arthur A.
Mellitz, Jacob
Mellitz, Samuel
Merrillat, Francis J.
Merritt, Albert J.
Meyer, Jonas J., III
Mihaley, Joseph
Miller, Paul L.
Miller, Sigmund L.
Mirsky, Joseph
Moore, Thomas N.
Morehouse, William B.
Morrissey, Robert N.
Munich, Charles D.
Murov, Isaac
Murphy, James E.
Murray, William J., Jr.
Newman, Melvin
Nickowitz, Arlen D.
Niedelman, Leo
Noonan, Robert E.
Nowitz, Jack R.
O'Brien, Stephen J.
Oburchay, Richard F.
O'Connell, James J.
Owens, Howard T.
Parsells, Norman K.
Paushter, Benjamin
Payne, Samuel G., IV
Peck, Alvin W.
Peck, Bernard S.
Pitt, Harold T.
Plotkin, Samuel B.
Pokras, Benjamin
Pope, Frederick, Jr
Price, David W.
Protheroe, William H.
Raffel, William A.
Rappaport, Irving B.
Redden, William A.
Reeves, William
Reich, David M.
Reich, Philip
Reich, Samuel
Reinhard, Milton E., Jr.
Relihan, John J., Jr.
Resnick, Benjamin
Riccio, Victor S.
Romano, Joseph A.
Rosenbluh, Harry
Rossinoff, Norris
Rubano, Mario P.
Rubens, Raymond B.
Runyon, H. Mefford
Sachs, Jacob Y.
Saden, George A.
Samowitz, Jack
Saur, Otto J.
Scanzillo, Amerikо L.
Scheffer, J. Walter
Schine, Edward
Schine, Harold L.
Schine, Leonard A.
Schine, Samuel
Schwartz, C. Harold
Schwartz, Lawrence B.
Schwarz, Abe
Secskas, Emil
Sedensky, Stephen J., Jr
Seymour, Thomas F.
Shaff, Howard L.
Shamiss, George D.
Shannon, Henry E.
Shannon, James C.
Shannon, John H.
Shapiro, Joseph G.
Shapiro, Sidney
Sherman, Julius
Shull, Joseph R.
Sicilian, Michael
Silver, Benjamin
Simko, Vincent M.
Simon, Jules C.
Simons, Sydney P.
Smith, Donald R.
Smith, Earle W.
Smith, Francis A., Jr.
Smith, John
Smith, Julius N.

Smith, Philip H.
Sobel, Harold
Spiegel, Gerard S.
Sprague, Mansfield D.
Stark, Ronald M.
Steiber, Richard I.
Steiber, Theodore E.
Stein, Harry B.
Stein, Louis
Stock, Jack
Stoddard, Johnson
Stone, Huntley
Swaim, John C.
Swain, Richard S.
Tedesco, Samuel J.
Tellalian, Aram, Jr.
Tellalian, Robert S
Testo, Robert
Tornillo, Daniel A.
Trager, Bernard H.
Trevethan, Robert E.
Turak, F. A.
Vardamis, George A.
Varone, Anthony T.
Verrilli, Frank John
Vioni, Pasquale
Wasco, John C.
Webb, William L.
Weingarten, Charles
Weiss, Arthur B.
Weiss, Morton
Weldon, Richard L.
Wheeler, Daniel F.
Wheeler, Lloyd R.
Wilder, Frank L.
Wilkinson, Peter
Williams, Arthur C.
Willis, Gregory
Willis, Lorin W.
Winter, Richard L.
Wolf, Austin K.
Woltch, Samuel H.
Zanella, Vincent M.
Zarrilli, Kenneth
Zielinski, Romuald J
Zigun, Harry J.
Zimmer, David E.
Zolot, Norman
Zwecher, Samuel W.

Bethel

Driscoll, James C.
Lane, Daniel J., Jr.

Brookfield

Davis, Wendell

Danbury

Bielizna, Julius Joseph
Buzaid, Norman A.
Cunningham, Martin J.
Davis, Wendell
Deakin, James C.
DeFabritis, Louis A.
Durkin, Robert M.
Gemza, Theodore A.
George, Louis
Goldstein, Maurice A.
Goldstein, Theodore H.
Gorman, Francis
Hallock, Charles A.
Hanna, Richard
Hanna, William
Heyman, Lazarus S.
Hockfield, Robert
Hornig, Albert H.
Hull, Treat Clark
Jackson, H. LeRoy
Jones, William R.
Katz, Louis
Keating, Thomas A.
LaCava, Rocco E.
Levine, Irving
Millner, Eli H.
Papazoglou, George
Pinney, Almon Searle
Rader, Martin A.
Riefberg, Morton I.
Ryan, William J., Jr.
Schwarz, Joseph
Sherman, William R.
Sherwood, Burton F.
Spiro, Abram W.
Stubbs, Granville DeW.
Wanderer, Herbert B.
Ward, John D.
Watson, Robert K.
Wilson, Henry C.
Wilson, Richard H.
Wolf, Martin F.

Darien

Bradford, George D.
Clark, Everett E.
Clark, Walton, Jr.
Eginton, Warren W.
Forrest, Wilfred P.
Hertz, John D.
Jalet, Frances T. F.
Kelly, William A.
Lowman, George F.
Lynch, Jacob R.
MacDonald, Paul
Maclay, David S.
McAnerny, Robert M.
McPherson, Edward R., Jr.
Morehouse, Philip A.
Oberst, George W.
Spartan, Philip F.
Sulloway, Alvah W.
Swayne, Noah H., III
Sylvester, Arthur J.
Timbers, William H.
Titsworth, Grant
Tweedy, Alfred
Tweedy, Richard B
Williamson, Charles E.

Noroton Heights

Brunner, Donald A.

Fairfield

Allen, William E.
Ballen, Myron R.
Bassick, Edgar W., III
Benedict, Howard
Campana, J. Leo
Collimore, Donal M.
Curley, John T.
Curran, John R.
Darcy, John J.
Dawson, John S.
Doyle, John J.
Doyle, Thomas E.
Driscoll, Margaret C.
Esquirol, John H., Jr.
Fitzpatrick, John T.
Flack, Robert C.
Fray, John P., Jr.
Gardella, Andrew
Garofalo, Albert A.
Genuario, Salvatore
Gerety, Pierce J.
Gilhuly, Robert T.
Kealey, Warren D.
Morehouse, William B.
Murren, John
Norton, John H.
Ostmark, Ned E.
Reinhart, Philip Y.
Schine, Edward
Stevenson, Henry
Tyler, Edward A.
Wakelee, George N.
Williams, Arthur

Southport

Kostka, Fred P.

Greenwich

Allen, Frederick H.
Anthony, Lloyd W.
Badger, Daniel B.
Barnum, Robert C.
Bradford, Charles S.
Brown, Richmond L.
Burke, Lawrence P.
Cahill, William T.
Candee, Mark C.
Carr, Frank J.
Carter, Aubrey J.
Cheney, Thomas L.
Clark, Homer H., Jr.
Clark, Kenneth F.
Clark, Merrell E., Jr.
Corbin, Margaret G.
Courage, Jack H.
Coyle, Frank J.
Dluznieski, Peter M.
Dougherty, James A.
Edwards, Duncan, Jr.
Ferris, Benjamin F.
Fisher, Everett
Garrison, Henry H.
Grimes, C. Driscoll
Grund, John C.
Hamlin, Herbert W.
Hannon, J. Gerald
Harrison, Charles A.
Hayes, Walter A.
Heagney, John G.
Hermann, Leonard S.
Hirschberg, William S.
Hollister, Dickerman
Houson, Herbert C.
Hughes, J. Albert
Hunt, Roger B.

Hurlbutt, George W.
Ivey, Arthur E.
Izzillo, Joseph A
Jones, Stewart H.
Kaye, Joseph M.
Kelley, Augustus W., III
Knox, John P.
Kristoff, Lawrence E.
Lauricella, Anthony G.
Lauricella, Thomas J.
Lofgren, Ernest M.
Lynch, Anthony, Jr.
Lyons, Jeremiah P.
MacCracken, Alan M
Makepeace, William H.
Marsh, Carleton
Marx, Henry M.
Matthews, Mark S.
Meany, William S., Jr.
Miller, Alfred E.
Mitchell, Milo A.
Morris, Everett B.
Mulville, Wiliam P.
Nagle, S. Floyd
Nigro, Martin L.
O'Brien, Matthew H.
O'Mara, Edwin J.
Park, Halford W., Jr.
Parker, Franklin E.
Peden, Harry E., Jr.
Perna, Rocco R.
Pettengill, Charles W.
Pinney, Thomas H.
Prentice, Ezra P.
Rogers, Robert D.
Roina, Dominic A.
St. John, Orson L.
Schlosser, Mary-Elizabeth
Strong, William C.
Sullivan, John J.
Sutton, Stanford H.
Taylor, Max
Thorne, Laurence S.
Tierney, William L.
Tierney, William L., Jr.
Tobin, J. Gerard
Tunick, Archibald
Vail, Lloyd J.
VanDeren, J. Franklin
Vaughan, James A.
Whittemore, Clark M., Jr.

Cos Cob

Johnson, John S., Jr.

Old Greenwich

Calimafde, John M.
Nelson, Thomas F.

Riverside

Ryan, Daniel E., Jr.
Slade, Melvin S.

Monroe
(P.O., Stepney Depot)

Covert, Charles R.
Freedman, Frederick A.

New Canaan

Ackerly, Dana Clay
Annunziato, Emil R.
Bucciarelli, Louis L.
Calvin, Ruth B.
Dolan, John J.
Dorrance, Samuel
Eisenman, Carl D.
Groher, Julius
Hawthorne, Dana S.
Hicks, Ira E.
Kennedy, John J.
King, Clarence
Marvin, David G.
Mead, Penfield C.
Mead, Stanley P.
Morison, Edmund L.
Morrison, Donald W.
Nelson, Carl
Rudolph, Harold W.
Russell, Allan D.
Silverberg, Jerome R.
Silverberg, Marion S.
Sturges, John C.

Newtown

Boyle, John N.
Gardella, Albert B.
Holian, John F.
Symonds, Joseph H. A.

Norwalk

Beauchemin, Joseph A.
Benedict, Howard W.
Burkhart, Alfred W.
Callahan, Morgan J.
Callahan, Robert J.
Carroll, George F.
Connor, Carleton S.
Cross, Samuel S.
Culhane, Frank J.
Cuneo, John R.
Curtis, William B.
Daley, Thomas J.
Davis, Leslie N.
Devine, Robert B.
DiScala, Francis J.
Dugan, Rockwell F.
Dwyer, John T.
Farrell, John J.
Fasano, Arnold
Fay, John R.
Feinstein, Norton P.
Flaherty, Vincent D.
Garfunkel, Kenneth
Genuario, William P.
Glickson, Justin
Griffin, Fred L.
Grosby, Robert N.
Hefferan, Harry H., Jr.
Hohn, Gerhard W.
Hyde, David R.
Josem, Ernest L.
Josem, Milton B.
Kaufman, Stanley L.
Kealey, Warren D.
Keating, Thomas A., Jr.
Keene, William O.
Keogh, John J.
Keogh, John J., Jr.
Koizim, Harvey L.
LaMorte, Nicholas
Lane, George E., Jr.
Lane, John D
Lepofsky, George J.
Lepofsky, Max
Lessin, Harry
Light, Freeman
Lovejoy, Frederick
Lyon, Clarence S.
Lyons, John F.
McGannon, Donald H.
McMahon, J. Wilfred
McNamara, Francis
McMahon, William H., III
Nemorr, Leon R.
Nevas, Allan H.
Nevas, Leo
O'Connor, John A., Jr.
Paris, Leon
Peden, Harry E. Jr.
Pelletreau, William F.
Perry, Albert L.
Pierson, Howard O.
Quinlan, Edward J.
Robinson, Morris
Rosenberg, Max
Ross, George W.
Sallick, Samuel R
Salvin, Albert S.
Salvin, Arthur H.
Santaniello, Alfred A.
Scully, Jeanne A.
Seidman, Robert B.
Sherman, Leo E.
Sibal, Abner W.
Sigsway, Margaret
Slavitt, Abraham D.
Slavitt, Robert A.
Strassberger, Jesse L.
Sullivan, William J.
Tate, Stephen
Vardamis, George A.
Vogel, Sidney
Weinstein, Richard S.
Whitton, Walter E

South Norwalk

DiScala, Francis J.

Rowayton

McNamara, Francis J., Jr.

Redding

Baldwin, Sherman
Levitt, Albert

Ridgefield

Bruno, Michael E.
Donnelly, Joseph H.
Dowling, John E.
Duncan, John B.
Freund, Sanford H. E.
McLaren, John W.
Merrick, J. Harold
Parker, Jeannette F.
Petroni, Romeo G.
Shields, Reed F.

Shelton

Basile, A. Michael
Brown, Morris Y.
Dillon, John B.
Drauszewski, Roman M.
Finn, George J.
Pryplesh, Harry T
Winnick, Bronislaw

Sherman

Anderson, Henry B.
Jones, William Reese

Stamford

Altman, Louis M.
Ames, Morgan P.
Aranow, Richard F.
Arons, Howard
Babson, David F.
Baker, Daniel
Bannon, Edward C.
Barrett, Frank P.
Benedict, Raymond T.
Bentley, Peter
Berman, Jerome D.
Brennan, Edward G.
Brennan, Edward G., Jr.
Brinckerhoff, James E.
Brinckerhoff, Richard L.
Buckley, Maurice J.
Burke, Frank X.
Carter, Aubrey J.
Cesari, Robert A.
Claflin, Beecher N.
Cleary, T. Ward
Cofrances, Humbert F.
Cole, John N.
Comley, John M.
Connor, Carleton S.
Cox, Walter W.
Crabtree, David E.
Cressy, Warren F., Jr.
Cummings, Homer S.
Cushing, Raymond G.
D'Andrea, Frank H., Jr.
Davidson, Joseph I.
DeVita, Leonard
Dichter, Melvin M.
Dimenstein, George
DiSesa, Arthur L.
DiSesa, Frank J.
Dondlinger, Peter T.
Dorfman, John C.
Duncan, Russell P
Dunne, William D.
Durey, John C.
Eginton, Warren W.
Epifanio, Lawrence
Evers, Herbert J.
Farina, Guy J.
Finch, Robert R.
Finkelstone, Douglas
Fitch, Richard W., Jr
Ford, F. Richards, III
Fruin, Robert H.
Fuller, Clement A.
Gaffney, Leo V.
Garrick, Herbert W.
Godlin, Theodore
Goldman, Robert I.
Gordon, Samuel
Gruber, Samuel
Hackett, Raymond E.
Hanna, Matthew E., Jr.
Hanrahan, John M
Harris, Arthur B.
Hart, William D.
Hart, William D., Jr.
Hermann, Leonard S.
Herrmann, William S., Jr.
Hickey, Daniel F. B.
Iacovo, Louis J.
Jachimczyk, Alphonse C.
Jamieson, Paul C.
Jamrozy, Frank E.
Jessup, John B.
Keating, John P.
Kelly, William A.
King, Ronald
Kivell, Leo
Koffler, Joseph
Kolinsky, Gerald
Kuriansky, Julius
Kwartin, Saul
Kweskin, Sydney C.
Levister, Robert L.
Linsley, Harold E.
Lockwood, Edgar, Jr.
Lockwood, Walter B.
Lowman, George F.
Mackler, Isadore M.
Macrides, John C.
Madigan, John W.
Maguire, Walter N
Malloy, Howard P
Martin, Richard W.
McCue, Joseph T., Jr
McKeon, James M.
McPherson, Edward R.
Mead, Benjamin H.
Mead, Benjamin H., Jr.
Mead, Penfield C.
Mead, Stanley P.
Melvin, Joseph L.
Meyer, Charles G.
Middleton, Keith
Miller, Daniel
Mittau, Lester J.
Monahan, Francis G.
Monson, Weldon
Moore, Charles E.
Murphy, William J.
Murray, William T.
Nanos, Nicholas P.
Nichols, Ralph A.
Novotny, Frank J.
Overlock, Willard J.
Oviatt, Clifford R., Jr.
Paterson, Gordon R.
Peasley, Paul
Perell, Sydney C.
Pierson, Norris F.
Pimpinella, Frank
Plotkin, Paul A.
Plotnick, Bernard
Quimby, Robert F
Reback, Abraham
Reback, John L.
Richards, Harry A., Jr.
Rinaldi, Joseph J.
Roberts, Russell C.
Robin, Eva F.
Rondos, Andrew W.
Rosen, David M.
Rosenblum, Irving
Ryan, Daniel E.
Ryan, Daniel E., Jr.
Schiaroli, Francis
Seeley, David S.
Sessa, Albert
Sessa, Charles
Shapero, Paul D.
Sherman, Joseph K.
Sherman, Leo E.
Sherman, Michael S.
Sherwood, Clinton E.
Silberman, Nathan B.
Silver, William H.
Snyder, Edward F.
Speiser, Stuart M.
Spelke, Max
Spelke, Norman L.
Stuart, Harold
Terhune Harry E.
Thomas, Theodore L.
Tiffany, George O.
Timbers, William H.
Tooher, Joseph J., Jr.
Townsend, Charles, Jr.
Turkel, Milton
Tuthill, Howard S.
Tweedy, Richard B.
Walker, John D.
Weil, Mildred
Weisberg, Benjamin R.
Weiss, Tobias
Weissman, Aaron
Weissman, Morris
Weissman, Peter J.
Wexler, George E.
Whittemore, Clark McK., Jr.
Wise, David M.
Wise, George
Wise, Robert B.
Wright, Paul L
Wynne, Thomas N.
Zezima, Donald F.
Zone, Joseph P.

Springdale

Hickey, William F.

Stratford

Ahlberg, Harry M.
Aspinwall, James H.
Behuncik, Edward J.
Chaplowe, Isadore
Coughlin, Thomas B.
Ferrio, George J.
Ganim, George W.
Ganim, Raymond W.
Hall, Edwin H.
Hausman, Mary C.
Hausman, Milton
Hoyt, Hugh A.
Kennedy, Paul B.
Knott, Joseph W.
Koskoff, Theodore L.
Lyons, Henry J.
Maher, Adrian

McPadden, Edward W.
Mirsky, Joseph
Morehouse, Ivan L.
Morrissey, Robert N.
Rubens, Raymond B.
Sackett, Howard A.
Smyth, William J.
Stodolink, Edward F.
Trevethan, Robert
Weldon, Richard

Trumbull

Bargas, John
Beckwith, Raymond W.
Delaney, Robert D.
Giangrasso, Nicholas T.
Guden, Sergei M.
Nucera, Joseph P.

Weston

James, John H.

Westport

Arcudi, John A.
Benedict, Howard W.
Boyd, John W.
Boyd, Virginia P.
Bradley, Daniel B.
Bradley, Edward B.
Bradley, Elizabeth M. W.
Bradley, J. Kenneth
Brams, Daniel M.
Brennan, Joseph P., Jr.
Capasse, Edward J.
Cardozo, Benjamin M.
Dawson, Sidney T.
Dimes, Edwin K.
Dowling, John E.
Eisenberg, Everett F.
Garlick, Edward E.
Goldwater, Richard M.
Gunn, Colin
Jagoe, Earl H.
Kaufman, Joseph M.
Kunin, Edward F.
Lane, Daniel J., Jr.
Larkin, Brooks S.
Lefcourt, Beatrice
Lena, Thomas H.
McMahon, Frank
Montanaro, Vincent X.
Mountain, John H
Nadel, Irwin H.
Nevas, Leo
Nye, James G., Jr.
Quinn, James J.
See, Edgar T.
Senie, Alan Harvey
Sherwood, Harry R.
Silver, Jeanne R.
Spear, Charles F.
Wake, Hereward
Zamm, Edward J.

Wilton

Cross, Samuel S., Jr.
Earle, Morris
Gregory, Julian A.
Hubbard, George D.
MacKendry, George F.
Perry, Albert L.

WINDHAM COUNTY

Windham
Willimantic

Cohen, Irving Mayo
Dannehy, Joseph F.
Donovan, Alan Eugene
Dorwart, Harold E.
Dwyer, Philip Murray
Gaucher, Harry S.
Gaucher, Harry S., Jr.
Harvey, John B.
Harvey, Samuel B.
Hinman, George E.
Kelley, Arthur T.
King, John H.
Krug, Irwin I.
Kucharski, Henry
Loiselle, Alva P.
Pickett, Thomas A.
Sullivan, John B.
Woodward, Edmond
Woodward, Royal O.

Putnam

Bachand, Jean M.
Barber, William Perry
Bradford, Charles Searls
Bradford, Howard C.
Geissler, Mahlon H
Kaminsky, Arthur S.
Kaminsky, Israel
Macdonald, Archibald
Miron, Irving H.
Murolo, Frederick L.
Ryan, Robert W.
St. Onge, William L.
Wheaton, Raymond T.

Killingly
Danielson

Back, Harry E.
Back, Harry E., Jr.
Chabot, Raymond J.
Clarie, T. Emmet
Dearington, Searls
Goldwater, Adolph H.
Tsakonas, Basil T.
Woisard, Louis A.
Woisard, Louis A., Jr.

Plainfield
Moosup

Danielson, Bradford W.
Egan, Lester L.
Oliver, James N., Jr.
Smith, Joseph P.

Pomfret

Kimball, Chase

Woodstock

McClellan, John

LITCHFIELD COUNTY

Bethlehem

Saccio, Leonard J.

Canaan

Roraback, Catherine G.
Sullivan, Robert J.

Kent

Cady, Francis C.

Lakeville

Aller, Rodney G.
Becket, G. Campbell
Ford, William
Meffert, Mary A.
Stanton, Edward J.
Wagner, Thomas R.

Litchfield

Blick, Clayton L.
Cook, John Harmon
Cramer, David
Fisher, Samuel H.
Fitzgerald, Robert M.
Foord, William M.
Greene, Thurston
Griffin, Orwin B., Jr.
Stevens, Edward S.

New Hartford

Eddy, Nicholas B.
Jones, H. Roger
Ryan, Mary P.
Shapiro, H. C.

New Milford

Anderson, Henry B., Jr.
Barringer, Benjamin L.
Bradbury, Harry B.
Cohen, Harry
Dube, Norman
Dunham, Carl M.
Ferriss, Francis S.
Hedden, Stuart
McCallister, Alice McK.
Sullivan, Robert L.

New Preston

Newman, John O.
Pickett, Walter M., Jr.

Norfolk

Knox, Arthur
McClumpha, Charles
Mead, Edwin Winter
Quinlan, Edward J., Jr.

North Canaan

Bianchi, John F.

Plymouth
Terryville
Pergoda, Harvey F.
Petke, Emil A.
Plaze, Edward P.

Roxbury
Russell, Charles A.

Salisbury
Rand, John A.

Sharon
Aller, Rodney G.
Warner, Donald T.

Thomaston
Guion, H. Gibson
Harwood, Channing E., Jr.
Martin, Luke F.
Watstein, Herbert

Torrington
Buonocore, Frank
Burns, Robert P.
Casale, John J.
Cook, John H.
Driscoll, Edward R.
Ebersol, Charles
Fitzgerald, Robert M.
Gerardo, John L.
Greene, Thurston
Hogan, James F.
Kelley, Thomas A., Jr.
Lefebre, James
Mettling, John A.
Naruk, Henry J.
Ossen, Harry
Pasquariello, Paul
Quigley, Robert H.
Roraback, Charles P.
Roraback, James W.
Silver, Hyman
Smith, Paul
Speziale, John Albert
Sullivan, Robert J.
Wall, Robert A.
Wall, Thomas F.

Washington
Washington Depot
Greene, Kenyon Watrous
Logan, Walter S.
Quinlan, Thomas F.
Seeley, Henry W.

Watertown
Ashworth, H. C.
Ashworth, Richard G.
Buckingham, Scoville M.
Campbell, Henry C.
Carmody, Edward T.
Cassidy, John H., Jr.
Galullo, Michael J.
Merriman, Heminway
Navin, Joseph
Slavin, Sherman

Winchester
Winsted
Cutler, George
Dunn, Raymond F.
Ells, Jonathan F.
Glynn, James L.
Howd, Hadleigh H.
Jones, H. Roger
Lavieri, Carmine R.
MacGregor, Francis J.
Manchester, Elbert G.
Mead, Edwin Winter
Pruyn, Erving
Quinlan, Edward J., Jr.
Sweet, Joseph C., Jr.
Winslow, C. Wesley

Woodbury
Aston, Albert
Baldwin, Roger S.
Borawick, Myron
Carmody, Guerin B.
Davis, Alfred S.
Devin, Alfred G.
Mathes, Carleton K.
Sturges, George R.

MIDDLESEX COUNTY

Middletown
Adorno, Joseph Andrew
Anderson, Carl F.
Bacon, Frederic S.
Briggs, Walter D.
Bufithis, Charles
Cambria, Dominic
Cambria, Thomas
Campbell, A. Harold
Chernoff, Donald P.
Citron, William M.
Dzialo, Chester T.
Edelberg, Harry
Ellis, Carlos E. Jr.
Flood, Thomas W.
Fortuna, Carl P
Gordon, A. Robert
Holme, Benjamin F., Jr.
Inglis, Ernest A.
Johnson, Louis W.
Kelly, James M.
Kosicki, Bernard A.
Mills, Chester H
Mittleman, Irwin D.
Olson, John E., Jr
Palmer, Aaron J.
Palmer, Robert S.
Pickett, John
Poliner, Israel
Poliner, Morris
Raczka, Theodore J.
Scamporino, Vincent J.
Snow, Charles W., Jr.
Staniszewski, Walter P.
Sweet, Stephen S.

Chester
Moore, R. H.
Sivin, Norman

Clinton
Burnham, Ernest C., Jr.
Kidney, John
Moser, Theodore

Cromwell
Hagel, Harry
Peterson, Stanley LeRoy

Deep River
Aggar, Donald G.
Biglow, L. Horatio, Jr.
Costello, Philip N., Jr.
Larson, John Edward
Marsh, E. Lea, Jr
Peckham, Everett J.
Stoll, Edward A.

Durham
Parmelee, Richard C.

East Haddam
Moodus
Davis, George V.
Rosenberg, Julian
Voetsch, Charles A.

East Hampton
Maxwell, Howard

Essex
Gould, James H

Ivoryton-Essex
Budney, Walter R.
Stickney, F. Howard

Haddam
Dickinson, Philip

Middlefield
Maier, Paul S.

Moodus
Berdon, David
Cohen, Edward
Steinberg, Joseph L.

Old Saybrook
Olney, Peter
Stillman, James A. C.
Sweet, Coleman C.

Portland
Carlson, David A.
Fisher, Clyde O., Jr.
Haines, Frank D.
Lally, Francis E.

Westbrook
Bushnell, Jordan L.
Neidlinger, Olin
Schatz, Nathan A.
Spencer, Joseph W

TOLLAND COUNTY

Andover
Yeomans, John H.

Columbia
Hutchins, Elizabeth D.

Coventry
Smith, Edward H.

Ellington
Fisk, Donald C.
Gorsky, E. George

Mansfield (Storrs)
Davis, Irving G., Jr.
Dwyer, Philip M.

Somers
Shannon, J. Donald

Stafford
Stafford Springs
Armentano, Nicholas F.
Gnutti, Etalo
O'Connell, Edward Y.
O'Connell, Michael D.
Reed, Joel H., II
Reed, Willis H.

Tolland
Ketcham, Stephen E.

Union
Buckley, John A.
Holcomb, Carlos

Vernon (Rockville)
Ackerman, Bernard J.
Hallenbeck, Roswell
Hammer, Harry
Kahan, Robert F.
Lavitt, Edwin M.
Lugg, Harry
O'Loughlin, Francis T.
Pigeon, Robert J.

COMMISSION ON ADULT PROBATION

(Appointed by the Governor, Cum. Suppl., 1955, Sec. 3331d. Compensation of members, none. Address: Alton H. Cowan, Director of Probation, County Building, 95 Washington St., Hartford.)

Ex-officio, Ernest A. Inglis, Chief Justice of the Supreme Court of Errors, *Chairman.*

Abraham S. Bordon, West Hartford; John R. Thim, Hamden, August 15, 1957. William D. Barnes, Bloomfield; Patrick B. O'Sullivan, Orange, August 15, 1959. Mrs. Walter Breslav, Fairfield; John P. Cotter, West Hartford, August 15, 1961.

STATE DEPARTMENT OF ADULT PROBATION FOR THE SUPERIOR, COMMON PLEAS, MUNICIPAL AND JUSTICE COURTS

(Cum. Suppl., 1955, Secs. 3331d-3335d. Salary, Director, $10,080. Address: Alton H. Cowan, Director, County Building, 95 Washington St., Hartford.)

Director, Alton H. Cowan; *Business Manager*, Allan S. Taylor.

PROBATION OFFICERS

FIRST DISTRICT.—*District Supervisor*, Richard D. Fleming, 824 Main St., Willimantic, P.O. Box 97.

Office 1—28 Union St., Rockville, Tolland County. *Probation Officers*, Robert Breen, James Coughlin.

Office 2—824 Main St., Willimantic, Windham County. *Probation Officer*, William V. Palmer.

Office 3—70 Main St., Putnam, Windham County. *Probation Officer*, James J. Charron.

Office 4—County Court Building, Norwich, New London County. *Probation Officers*, Ellsworth Cramer, Joseph McGuiness.

Office 5—County Court House, New London, New London County. *Probation Officers*, Olin Booty, Charles Kiernan.

Office 6—Middletown Savings Bank Bldg., Rooms 513-514, 164 Court St., Middletown, Middlesex County. *Probation Officers*, Richard Daly, Edward Kosicki.

SECOND DISTRICT.—*District Supervisor*, John P. Conlin, County Building, Room 116, 95 Washington St., Hartford.

Office 1—County Building, Basement Rooms 3 and 4, 95 Washington St., Hartford, Hartford County. *Probation Officers*, Robert Hurney, Terry S. Capshaw, William Carey, Mary Agnes Phelan.

Office 2—Police Court Building, 155 Morgan St., Hartford, Hartford County. *Probation Officers*, Thomas O'Meara, Mary Barrett, Wallace Hooker, Robert Patterson.

Office 3—Town Hall, East Hartford; Town Court, Manchester, Hartford County. *Probation Officer*, Henry Borawski.

Office 4—41 Pearl St., Thompsonville, Hartford County. *Probation Officer*, Harry W. Reid.

Office 5—Court House, 111 Franklin Square, New Britain, Hartford County. *Probation Officers*, Joseph Kozakiewicz, James Woodward.

Office 6—City Hall, Torrington, Litchfield County. *Probation Officers*, Frank Felgate, Dorin Polvani.

Office 7—County Court House, 7 Kendrick Ave., Waterbury, New Haven County. *Probation Officers*, Kathleen Crowley, Special Assistant; Michael Rizzuti, Walton Smith.

THIRD DISTRICT.—*District Supervisor*, B. Vincent McKelvey, 62 Cannon St., Bridgeport.

Office 1—Greenwich Town Court, Havemeyer Place, Greenwich, Fairfield County. *Probation Officers*, Fred Pivarnick, John Reilly.

Office 2—44 South Main St., South Norwalk, Fairfield County. *Probation Officer*, vacancy.

Office 3—62 Cannon St., Bridgeport, Fairfield County. *Probation Officers*, P. Colagrossi, Clem Fulton, George Griffin, Edward Murphy, Peter J. Peters.

Office 4—City Court, City Hall, Danbury; Traffic Court, Danbury, Fairfield County. *Probation Officer*, Benson Schaffer.

Office 5—City Hall, Meriden, New Haven County. *Probation Officer*, Denis O'Brien.

Office 6—70 College St., New Haven, New Haven County. *Probation Officers*, Kathleen Crowley, James Fetzer, William J. Hayes, Jr., Thomas S. Kavanaugh, John R. Manson, Alan S. Postman.

MUNICIPAL COURTS

(Gen. Stat., Rev. 1949, Chapters 4 and 377, and Sec. 92; Cum. Suppl., 1955, Sec. 25d. Judges appointed by the Governor to fill vacancies from July 1, 1955 until the sixth Wednesday of the next session of the General Assembly and until their successors shall be appointed and shall have qualified.)

A Courts listed below have, except as noted, civil jurisdiction not exceeding $1,000, and criminal jurisdiction not exceeding penalty of $250 fine, or imprisonment for six months, or both.

B Courts listed below have, except as noted, civil jurisdiction not exceeding $2,500, and criminal jurisdiction not exceeding penalty of $500 fine, or imprisonment for one year, or both.

Courts having small claims jurisdiction may hear civil cases involving $250 or less in small claims sessions.

ASSEMBLY OF MUNICIPAL COURT JUDGES.—(Gen. Stat., Rev. 1949, Sec. 7586.) *Pres.*, Martin J. Mostyn, Hartford; *Vice Pres.*, Richard T. Scully, West Hartford; *Treas.*, Alfred A. Toscano, New Haven; *Exec. Secy.*, Frances L. Roth, 393 Prospect St., New Haven.

TOWN COURTS

BERLIN.—*Judge*, Henry A. McKeon; *Deputy Judge*, Arthur H. Peterson; *Pros. Atty.*, George M. Garrity; *Clerk*, Edward G. Rudnick. A Court, including small claims jurisdiction. Location: Municipal Court Bldg., Murray Heights, Kensington. Sessions: Civil and criminal, Tuesdays, 7:30 P.M. Small claims, 3rd Thursday of each month.

BLOOMFIELD.—*Judge*, Simon Bernstein; *Deputy Judge*, Rocco V. Gerarde; *Pros. Atty.*, Robert L. Rigney; *Asst. Pros. Atty.*, Ralph Beaupre; *Clerk*, Joseph C. Linnon, Jr.; *Asst. Clerk and Clerk of Small Claims*, Alma R. Gunderson. A Court, including small claims jurisdiction. Location: Center School, Jerome Avenue. Sessions: Wednesdays, 8 P.M.

BRANFORD.—*Judge*, Cornelius T. Driscoll; *Deputy Judge and Clerk*, Frederick R. Houde; *Pros. Atty.*, Frank J. Kinney, Jr.; *Asst. Pros. Atty. and Clerk of Small Claims*, Robert M. Owens. A Court, including small claims jurisdiction. Location: Town Hall. Sessions: Civil and small claims, Saturday mornings.

DARIEN.—*Sr. Judge*, Matthew E. Hanna; *Judge*, Paul Macdonald; *Pros. Atty.*, John J. Dolan; *Clerk*, Joseph A. Drury. A Court, including small claims jurisdiction. Location: Hecker Avenue. Sessions: Civil, by assignment. Criminal and small claims, Tuesdays, 10 A.M.

EAST HARTFORD.—*Judge*, John D. Brennan; *Deputy Judge*, Francis C. Vignati; *Pros. Atty.*, Edward J. Foley; *Asst. Pros. Atty.*, Morris S. Falk; *Clerk*, Frank J. Brucker; *Asst. Clerk and*

Clerk of Small Claims, Virginia A. Schwarm; *Domestic Relations Officer*, Timothy J. Kelleher. B Court, including small claims jurisdiction. Location: 740 Main St. Sessions: Civil and small claims, by assignment. Criminal, Mondays and Thursdays, 9 A.M. (Tuesdays and Fridays, 9 A.M., during July and August.)

EAST HAVEN.—*Judge*, James F. Gartland; *Deputy Judge*, Richard L. Reilly; *Pros. Atty.*, Charles M. Copeland; *Asst. Pros. Atty.*, Walter P. Smith; *Clerk*, John V. Simoni. A Court. Location: Town Hall, Main St. Sessions: Civil and criminal, Saturdays, 9 A.M.

ENFIELD.—*Judge*, James C. Parakilas; *Deputy Judge*, Arthur B. FitzGibbons; *Pros. Atty.*, Robert B. Berger; *Asst. Pros. Atty.*, Miss Shirley Raissi; *Clerk*, James J. Alaimo. B Court, including small claims jurisdiction. Location: North Main St., Thompsonville. Sessions: Civil, Mondays, 2-5 P.M. Criminal, Mondays, 9-12 A.M. Small claims, last Monday of the month, 2-5 P.M.

FAIRFIELD.—*Judge*, John H. Norton; *Assoc. Judge*, Julius Frankel; *Pros. Atty.*, John J. Darcy; *Asst. Pros. Atty.*, John T. Fitzpatrick; *Clerk*, George E. Boland. B Court, including small claims jurisdiction. Location: 50 Nichols St. Sessions: Civil and small claims, Mondays, 10:30 A.M. Criminal, Mondays, 9-10:30 A.M., 11 A.M.-12 N.

FARMINGTON.—*Judge*, William Ahern; *Deputy Judge*, John L. Salmon; *Pros. Atty.*, John E. Welch; *Asst. Pros. Atty.*, William A. Bland; *Clerk*, John J. Battista; *Clerk of Small Claims*, Mrs. Richard Cromack. A Court, including small claims jurisdiction. Location: Town Hall, Unionville. Sessions: Civil and criminal, Tuesdays, 8 P.M. Small claims, Tuesdays, 7 P.M.

GLASTONBURY.—*Judge*, Walter M. Downes; *Deputy Judge*, George D. Royster; *Pros. Atty. and Clerk*, Harvey A. Katz; *Asst. Pros. Atty. and Asst. Clerk*, George W. Ripley; *Clerk of Small Claims*, Nellie E. Phillips. A Court, including small claims jurisdiction. Location: Academy School, 2143 Main St. Sessions: Civil and criminal, Wednesdays, 7:30 P.M. Small claims, 1st Wednesday of each month.

GREENWICH.—*Sr. Judge*, William L. Tierney, Jr.; *Judge* John P. Knox; *Pros. Atty.*, Lloyd W. Anthony; *Asst. Pros. Atty.*, Peter M. Dluz; *Clerk*, M. Edward Haggerty. B Court, including small claims jurisdiction. Location: Fire Police Bldg., Havemeyer Place. Sessions: Civil and small claims, alternate Mondays, 9 A.M. Criminal, Tuesdays, Wednesdays, Thursdays, 9:30 A.M.

GRISWOLD.—*Judge*, Richard J. Dudkowski; *Deputy Judge*, Roger P. Lescoe; *Pros. Atty. and Clerk*, Francis R. Quinn. A Court, including small claims jurisdiction. Location: Town Hall, Soule Street, Jewett City. Sessions: Daily, when necessary.

GROTON.—*Judge*, Daniel J. MacArthur; *Deputy Judge*, Vito J. DeNoia; *Pros. Atty.*, Joseph E. Moukawsher; *Asst. Pros. Atty.*, James Kelly; *Clerk*, John Falvey. B Court, including small claims jurisdiction. Location: Town Hall (P.O., Poquonock Bridge). Sessions: Mondays, 9 A.M. Traffic court, Thursdays, 7 P.M.

GUILFORD.—*Judge*, Mrs. Mathilda C. Laflamme; *Pros. Atty. and Clerk*, R. William Bohonnon; *Asst. Pros. Atty. and Asst. Clerk*, Thomas C. Kinnare. A Court, including small claims jurisdiction. Location: Town Hall. Sessions: Saturdays, 9 A.M.

HAMDEN.—*Judges*, James P. Doherty, John H. Peck; *Pros. Attys.*, Dennis N. Garvey, Frederick L. Greenberg; *Clerk*, James M. Golden; *Asst. Clerk and Clerk of Small Claims*, Albert Miller. B Court, including small claims jurisdiction. Location: Hamden Memorial Town Hall. Sessions: Civil and small claims, Fridays, 2 P.M. Criminal, Mondays and Thursdays, 9 A.M.

KILLINGLY.—*Judge*, Julien A. Barrette; *Deputy Judge*, William A. Reddy; *Pros. Atty.*, Raymond J. Chabot; *Clerk*, Mary Florence Dusseault. A Court, including small claims jurisdiction. Location: Town Hall, 127 Main St., Danielson. Sessions: Civil and criminal, Mondays, 2 P.M. Small claims, Tuesdays, except the 2nd Tuesday of the month.

MANCHESTER.—*Judge*, Wesley C. Gryk; *Deputy Judge*, Jules A. Karp; *Pros. Atty.*, John R. FitzGerald; *Asst. Pros. Atty.*, William V. DeHan; *Clerk*, Anthony J. Gryk; *Asst. Clerk and Clerk of Small Claims*, Mae M. Vennard. B Court, including small claims jurisdiction. Location: 239 East Middle Turnpike. Sessions: Civil and small claims, Mondays, 2 P.M. Criminal, Mondays, Wednesdays and Saturdays, 9 A.M. (Fridays, during July, August and the first two weeks of September.)

MILFORD.—*Judge*, Ronald M. Stark; *Deputy Judge*, William J. Bonyai; *Pros. Atty.*, Robert F. Hanlon; *Asst. Pros. Atty. and Clerk*, James M. Kinney; *Asst. Clerk and Clerk of Small Claims*, Joan Walker; *Court Officer*, James Mikita. B Court, including small claims jurisdiction. Location: 14 West River St. Sessions: Civil and small claims, 2nd and 4th Mondays of each month. Criminal, Saturdays, 9 A.M.

NEW CANAAN.—*Judge*, Julius Groher; *Assoc. Judge*, Louis L. Bucciarelli; *Pros. Atty.*, John C. Sturges; *Asst. Pros. Atty.*, Penfield C. Mead; *Clerk*, Helen Baker. A Court, including small claims jurisdiction. Location: Town Hall. Sessions: Civil and small claims, by appointment through Clerk. Criminal, Mondays, 9 A.M.

NEWINGTON.—*Judge*, Waldemar J. Lach; *Deputy Judge*, Frank Cocheo; *Pros. Atty.*, Benjamin Globman; *Asst. Pros. Atty.*, Bruno Perlini; *Clerk*, Sophia Kasmer; *Court Officer*, John Kurtz, Jr. A Court, including small claims jurisdiction. Location: Town Hall, Main Street. Sessions: Criminal, Mondays, 7:30 P.M. Civil and small claims, Mondays, 7 P.M.

NEW MILFORD.—*Judge*, Norman M. Dube; *Pros. Atty.*, Timothy J. McMahon; *Clerk*, Josephine M. Decker. A Court, including small claims jurisdiction. Location: Town Hall. Sessions: Mondays, 7 P.M.

NEWTOWN.—*Judge and Clerk*, John F. Holian; *Deputy Judge*, Paul V. McNamara; *Pros. Atty.*, Henry L. McCarthy; *Asst. Pros.*

Atty., Robert F. Reiner; *Asst. Clerk*, John R. Kelly. A Court, including small claims jurisdiction. Location: Town Hall. Sessions: Thursdays, 7:30 P.M.

ORANGE.—*Judge*, Thomas J. O'Sullivan; *Deputy Judge*, J. Russell McKiernan; *Pros. Atty.*, Frank Crapanzano; *Clerk*, Richard L. Norris. A Court. Location: Town Hall. Sessions: Civil, as required. Criminal, Thursdays, 8 P.M.

PLAINFIELD.—*Judge and Clerk*, Vincent A. Sullivan; *Deputy Judge*, Frederick Dragon; *Pros. Atty.*, Arthur J. Govern; *Asst. Pros. Atty.*, Edward C. Dougherty; *Clerk of Small Claims*, Mrs. Ivan J. Truman. A Court, including small claims jurisdiction. Location: Town Hall. Sessions: Civil and criminal, Saturdays, 10 A.M. Small claims, last Saturday of the month, 9 A.M.

PLAINVILLE.—*Judge*, Robert P. Sneideman; *Deputy Judge*, Milton C. Kramer; *Pros. Atty.*, Arthur T. Nichols; *Asst. Pros. Atty.*, Frank J. Camp; *Clerk*, Ernest J. Millerick; *Asst. Clerk*, John W. Lynch; *Domestic Relations Officer*, Truman E. Cheney. A Court, including small claims jurisdiction. Location: Municipal Bldg., corner of East St. and Stilwell Drive. Sessions: Tuesdays, 7 P.M.

ROCKY HILL.—*Judge and Clerk*, Francis J. McVane; *Deputy Judge*, Peter A. Deresienski; *Pros. Atty.*, Anthony A. DeLaura; *Clerk of Small Claims*, George Kalber. A Court, including small claims jurisdiction. Location: Town Hall. Sessions: Criminal, Mondays, 7 P.M. Civil and small claims, Mondays, 8 P.M.

SEYMOUR.—*Judge and Clerk*, Joseph O'Rourke; *Deputy Judge*, Maurice Magner; *Pros. Atty.*, Edward Canary; *Asst. Pros. Atty.*, Edward Tucker. A Court, including small claims jurisdiction. Location: Town Hall, First Street. Sessions: Mondays and Wednesdays, 7 P.M.

SOUTHINGTON.—*Judge and Clerk*, Joseph A. DePaolo, Jr.; *Deputy Judge*, James F. Stewart; *Pros. Atty.*, Gerald C. Mitchell; *Asst. Pros. Atty.*, John Stefanik; *Asst. Clerk and Clerk of Small Claims*, Josephine P. Albrycht; *Domestic Relations Officer*, Stanley Dziedzic. A Court, including small claims jurisdiction. Location: 75 Main St. Sessions: Civil and criminal, Mondays and Thursdays, 9 A.M. Small claims, Thursdays, 9 A.M.

SOUTH WINDSOR.—*Judge*, Benedict A. Kupchunos; *Deputy Judge*, William J. Thresher; *Pros. Atty.*, George W. Stone; *Asst. Pros. Atty. and Clerk*, Horace C. Vibert. A Court, including small claims jurisdiction. Location: Town Hall. Sessions: Mondays, 7:30 P.M.

SPRAGUE.—*Judge and Clerk of Small Claims*, Michael P. Conway; *Deputy Judge*, Maurice Laframboise; *Pros. Atty. and Clerk*, Ernest Gauvin; *Asst. Pros. Atty.*, Roderick Jodoin. A Court, including small claims jurisdiction. Location: Town Hall, Baltic. Sessions: Wednesdays, 7:30 P.M. as requested.

STONINGTON.—*Judge*, James M. Spellman; *Deputy Judge*, John F. Saffomilla; *Pros. Atty.*, John J. Donahue, Jr.; *Clerk*, Olive

C. Higgins. A Court, including small claims jurisdiction. Location: Town Hall. Sessions: Wednesdays, 7 P.M.

STRATFORD.—*Judge*, Raymond B. Rubens; *Deputy Judge*, Joseph W. Knott; *Pros. Atty.*, Isaac J. Murov; *Asst. Pros. Atty.*, Edward W. McPadden; *Clerk*, Mrs. Celeste McGrath. B Court, including small claims jurisdiction. Location: Town Hall. Sessions: Civil, Thursdays, 10 A.M. Criminal, Mondays, 9 A.M. Small claims, Thursdays, 9 A.M.

SUFFIELD.—*Judge*, Charles T. Alfano; *Deputy Judge*, Amiel Zak; *Pros. Atty. and Clerk*, Walter Dudek; *Asst. Pros. Atty. and Asst. Clerk*, Robert Whitaker. A Court, including small claims jurisdiction. Location: Town Hall. Sessions: Wednesdays, 7:30 P.M.

TRUMBULL.—*Judge*, John P. Evans; *Deputy Judge*, Francis L. Fahy; *Pros. Atty.*, Frank Logue; *Asst. Pros. Atty.*, Sidney Shapiro; *Clerk*, Mrs. Jonathan Ebling. A Court. Location: Town Hall, White Plains Road. Sessions: Mondays, 9 A.M.

WALLINGFORD.—*Judge*, Gerald J. Dineen; *Deputy Judge*, Charles Wood, Jr.; *Pros. Atty.*, Joseph M. Delaney; *Asst. Pros. Atty.*, John A. Carrozzella; *Clerk*, Herbert A. Crump. B Court, including small claims jurisdiction. Location: Town Hall. Sessions: Civil, when necessary. Criminal, Mondays, 7:30 P.M. and Saturdays, 9 A.M. Small claims, 3rd Monday of the month, 1:30 P.M.

WATERFORD.—*Judge*, William C. Fox; *Deputy Judge*, Gilbert C. Burke; *Pros. Atty.*, David G. Proctor; *Asst. Pros. Atty.*, Franklyn B. Henderson; *Clerk*, Kenneth F. Hoagland. A Court, including small claims jurisdiction. No civil jurisdiction. Location: Hall of Records. Sessions: Criminal, Mondays, 2 P.M.; special sessions, as required. Small claims, assigned as required.

WEST HARTFORD.—*Judge*, Richard T. Scully; *Deputy Judge*, Harry H. Kleinman; *Pros. Atty.*, Henry Ramenda; *Asst. Pros. Atty.*, Frederick D. Neusner; *Clerk*, Thomas J. O'Neill; *Asst. Clerk*, Margaret L. Foley; *Clerk of Small Claims*, Ruth Kaschmann. B Court, including small claims jurisdiction. Location: Town Hall. Sessions: Civil, 1st and 3rd Thursdays of each month, 9 A.M.-5 P.M.; no sessions, July or August. Criminal, Mondays, 9 A.M.-5 P.M.; during July and August, Wednesdays, 9 A.M.-5 P.M. Small claims, 1st and 3rd Thursdays of each month, 9-11 A.M.; no sessions, July or August.

WEST HAVEN.—*Judges*, John J. Sullivan, Jr., Bruce Caldwell; *Pros. Attys.*, Nathan Goldberg, Charles H. Fischer, Jr.; *Clerk*, Eugene J. Friedman; *Asst. Clerk*, Andrew J. Carlotto; *Domestic Relations Officer*, Ralph M. Goglia. B Court, including small claims jurisdiction. Location: Town Hall. Sessions: Civil, Mondays, 9 A.M. Criminal, daily, 9 A.M. Small claims, 4th Monday of each month, 9 A.M.

WESTPORT.—*Judge*, Charles F. Spear; *Assoc. Judge*, Harvey Koizim; *Pros. Atty. and Clerk*, Stephen Tate; *Asst. Pros. Atty. and Asst. Clerk*, Hedwig Sloan; *Clerk of Small Claims*, Helen

Toth. A Court, including small claims jurisdiction. Location: Town Court Bldg., Jesup Road. Sessions: Civil and criminal, Mondays, 9 A.M. Small claims, last Monday of each month, 8:30 A.M.

WETHERSFIELD.—*Judge,* vacancy; *Deputy Judge,* Peter Nichols;*Pros. Atty.,* Edward R. Doyle; *Asst. Pros. Atty.,* Milford F. Rhines; *Clerk,* Agnes L. McCue; *Asst. Clerk and Clerk of Small Claims,* Mary M. Yeagher. A Court, including small claims jurisdiction. Location: Governor Thomas Welles School, 200 Main St. Sessions: Thursdays, 7 P.M.

WINCHESTER.—*Judge,* Salvatore J. Locascio; *Deputy Judge,* Harry B. Poole; *Pros. Atty.,* Francis J. MacGregor; *Clerk,* William P. Doyle. A Court, including small claims jurisdiction. Location: 338 Main St., Winsted. Sessions: Civil, Mondays, 3 P.M. Criminal, Mondays, 7:30 P.M. Small claims, Tuesdays, 7:30 P.M.

WINDSOR.—*Judge,* Thaddeus W. Maliszewski; *Deputy Judge,* Robert W. Ely; *Pros. Atty.,* Thomas J. O'Malley; *Asst. Pros. Atty.,* Theodore C. Urban; *Clerk,* Victor J. Tudan; *Asst. Clerk,* Arthur J. Gelinas; *Domestic Relations Officer,* Mrs. Mary W. Kenny. A Court, including small claims jurisdiction. Location: Town Hall. Sessions: Civil and small claims, Tuesdays, 7 P.M. Criminal, Tuesdays, 7:30 P.M.

WINDSOR LOCKS.—*Judge,* Phillip H. Johnson; *Deputy Judge,* Ferrer U. Lodola; *Pros. Atty.,* Mortimer J. Lynskey; *Asst. Pros. Atty.,* Theodore Pyznar; *Clerk,* Albert J. Francia. A Court. Location: Police Building. Sessions: Mondays, 7:30 P.M.

WOLCOTT.—*Judge,* Francis Kreger; *Deputy Judge,* Edward Holland; *Pros. Atty.,* Charles E. O'Connor; *Asst. Pros. Atty.,* Thomas F. McAvoy; *Clerk,* Floyd L. Russell. A court, no civil jurisdiction. Location: Town Office Bldg., Center St. (P.O., RFD, Waterbury). Sessions: 1st and 3rd Thursdays of each month, 8 P.M.

CITY COURTS

ANSONIA.—*Judges,* Louis A. Silverstein, William H. Kingston; *Pros. Attys.,* Howard D. Olderman, Thomas J. Condon, Jr.; *Clerk,* William L. Hine. B Court. Location: City Hall. Sessions: Civil and criminal, daily, 9 A.M.

BRIDGEPORT.—*Judges,* Samuel J. Tedesco, John J. McGuinness, Kenneth J. Zarrilli; *Pros. Attys.,* Daniel J. Cremin, William J. Lavery, Louis Stein; *Clerks,* William A. Bader, Ralph J. Lockwood, Thomas W. McManus. B. Court. Location: Police Headquarters, 398 Fairfield Avenue. Sessions: Civil, once weekly. Criminal, Mondays through Saturdays, 9 A.M. Traffic Court, Mondays, 7 P.M.

BRISTOL.—*Judges,* Bernard F. Grabowski, Harold M. Missal; *Pros. Attys.,* Joseph F. Fleming, Jr., Robert W. Barrett; *Clerk,* Thomas Winters. B Court, including small claims jurisdiction. Location: City Hall. Sessions: Civil, Tuesdays and Thursdays. Criminal, Wednesdays. Small claims, Mondays.

DANBURY.—*Judge,* Irving Levine; *Assoc. Judge,* H. LeRoy Jackson; *Pros. Atty.,* Norman A. Buzaid; *Asst. Pros. Atty.,* Theo-

dore H. Goldstein; *Clerk*, William Hajj; *Clerk of Small Claims*, Theresa Foshay. B Court, including small claims jurisdiction. Location: City Hall. Sessions: Daily, 9 A.M.

DERBY.—*Judge*, David B. Cohen; *Deputy Judge*, Vincent R. DeRosa; *Pros. Atty.*, Edward J. Donahue; *Asst. Pros. Atty.*, Walter D. Billings; *Clerk*, Roman M. Drauszewski. A Court. Location: City Hall. Sessions: Civil, Mondays. Criminal, daily, 9 A.M.

HARTFORD.—CITY AND POLICE COURT: *Judges*, Harry Kaminsky, Joseph Fauliso, Michael Radin, Martin J. Mostyn. CRIMINAL DIV.: *Pros. Attys.*, Boce W. Barlow, Jr., James N. Egan, Walter L. Galuszka, Peter J. Zaccagnino, Jr.; *Police Court Clerk*, Leo Rosen; *Asst. Clerk*, Howard Werner; *Deputy Clerk*, Genevieve C. Stoppa; *Traffic Court Clerk*, John B. La Cava; *Director of Domestic Relations*, Robert F. Claffey; *Administrative Aide of Courts*, Andrew J. Di Bella; *Chief Steno, Police Court*, Violet Smith; *Chief Steno, Traffic Court*, Isabelle Guzauckas; *Chief Steno, City Court*, Patricia M. Kelly. CIVIL DIV.: *Clerk*, Anthony M. Tapogna; *Asst. Clerk*, Richard G. Patterson. B Court, including small claims jurisdiction. Location of Courts: 155 Morgan St., 2nd floor. Sessions: Civil, Mondays and Tuesdays, 10 A.M.; Fridays, 2 P.M. Criminal, Mondays through Fridays, 9 A.M. Traffic Court, Tuesdays through Thursdays, 9 A.M. Small claims, Wednesdays, 10 A.M.

MERIDEN.—CITY AND POLICE COURT: *Judge*, Paul W. McMahon; *Assoc. Judge*, Selig Schwartz; *Pros. Atty.*, William A. Jacobs; *Asst. Pros. Atty.*, Frank Iodice; *Clerk*, Joseph F. Noonan; *Asst. Clerks*, Helen Awdziewicz, Margaret M. Burkinshaw; *Domestic Relations Officers*, Marvin Gordon, Helen Sroka. B Court, including small claims jurisdiction. Location: City Hall, East Main Street. Sessions: Civil, by assignment, 9:30 A.M. Criminal, daily, 9 A.M. Small claims, weekly.

MIDDLETOWN.—*Judges*, Vincent J. Scamporino, Charles W. Snow, Jr.; *Pros. Atty.*, Irwin D. Mittelman; *Asst. Pros. Atty.*, John F. Pickett, Jr.; *Clerk*, Joseph Marchese; *Asst. Clerk*, Arline C. Blau. B Court, including small claims jurisdiction. Location: Police Headquarters, County Lane. Sessions: Civil and criminal, Mondays through Fridays, 9 A.M. Small claims, Fridays, 2 P.M., except July and August, 10 A.M.

NEW BRITAIN.—CITY AND POLICE COURT: *Judges*, Max H. Reicher, Frank J. DiLoreto; *Pros. Attys.*, William F. Mangan, Jr., Edward J. Januszewski; *Clerk*, Matthew J. Avitabile; *Asst. Clerk*, Ruth S. Gordon; *Clerk of Small Claims*, Rose M. Zizzamia. B Court, including small claims jurisdiction. Location: Police Court, 42 Commercial St. City Court, 111 Franklin Square. Sessions: Civil, daily, 10 A.M. Criminal, daily, 9 A.M. Small claims, 2nd and 4th Fridays of each month, 2 P.M.

NEW HAVEN.—*Judges*, Charles Henchel, Harold Donegan, Alfred Toscano; *City Atty.*, Vincent Villano; *Asst. City Attys.*, John Reynolds, Joseph Bove, Lester Aaronson, Hubert O'Keefe; *Clerk*, Harry Koletsky; *Asst. Clerks*, Francis Tierney, Alvin Murray,

Frank Meadows; *Clerk of Small Claims*, Alvin Murray. B Court, including small claims jurisdiction. Location: 169 Church St. Sessions: Civil, Tuesdays, Wednesdays and Thursdays, except July and August. Short calendar, Fridays, 2-5 P.M. Criminal, daily, 9 A.M.-5 P.M., except Sundays and holidays. Small claims, Mondays, 9 A.M.-5 P.M., except July and August, one session a month only. Summary process hearings, Thursdays, 10 A.M., once a month during summer recess.

NEW LONDON.—CITY AND POLICE COURT: *Judge*, A. A. Washton; *Asst. Judge*, Thomas P. Condon; *Pros. Atty.*, C. Robert Satti; *Asst. Pros. Atty.*, Joseph F. Regan; *Clerk*, Anthony Facas; *Asst. Clerk*, Leo B. Reagan. B Court, including small claims jurisdiction. Location: 111 Union St. Sessions: Civil, by assignment. Criminal, daily, 9 A.M. Small claims, bi-weekly.

NORWALK.—*Judges*, John R. Fay, John Allen O'Connor, Jr.; *Pros. Attys.*, George F. Carroll, Jr., Harry H. Hefferan, Jr.; *Clerk*, George W. Ross; *Clerk of Small Claims*, Nicholas J. Bredice. B Court, including small claims jurisdiction. Location: City Hall, North Main St., South Norwalk. Sessions: Civil, by assignment. Criminal, Mondays and Fridays, 2 P.M. Small claims, 3rd Monday of each month.

NORWICH.—*Judge*, James J. Dutton; *Deputy Judge*, Paul M. Vasington; *Pros. Atty.*, Eli L. Cramer; *Asst. Pros. Atty. and Asst. Clerk*, Sabino P. Tamborra; *Clerk*, Richard F. Marks; *Clerk of Small Claims*, Sabino P. Tamborra; *Asst. Clerk of Small Claims*, Richard F. Marks. B Court, including small claims jurisdiction. Location: 23 Union St. Sessions: Civil and criminal, daily, 9 A.M. Small claims, alternate Mondays, 11 A.M.

PUTNAM.—*Judge*, William L. St. Onge; *Deputy Judge and Clerk*, Aldo F. Russell; *Pros. Atty.*, William P. Barber; *Asst. Pros. Atty.*, Raymond T. Wheaton. A Court, including small claims jurisdiction. Location: Municipal Bldg., Church St. Sessions: Civil and criminal, Mondays, 9 A.M. Small claims, 4th Monday of each month, 8:30 P.M.

ROCKVILLE.—*Judge*, Francis T. O'Loughlin; *Assoc. Judge*, John L. Moran; *Pros. Atty.*, Harry H. Lugg; *Asst. Pros. Atty.*, Abner L. Brooks; *Clerk*, Mary R. Berger. A Court, including small claims jurisdiction. Location: Memorial Bldg. Sessions: Civil and criminal, Mondays, 10 A.M. Small claims, 2nd and 4th Wednesdays of each month, 1:30 P.M.

SHELTON.—*Judge*, Ralph C. Booth; *Deputy Judge*, Stanley Czajkowski; *Pros. Atty.*, Joseph H. Sylvester; *Asst. Pros. Atty.*, James J. McKay; *Clerk*, John G. Prokop. A Court. Location: 470 Howe Avenue. Sessions: Wednesdays, 9 A.M.

STAMFORD.—*Sr. Judge*, Maurice J. Buckley; *Judge*, Harold E. Linsley; *Pros. Atty.*, Joseph P. Zone; *Asst. Pros. Atty.*, Alphonse C. Jachimczyk; *Clerk*, Joseph J. Rinaldi; *Clerk of Small Claims*, Pauline Telesco. B Court, including small claims jurisdiction. Location: City Hall. Sessions: Civil, Mondays through Fridays. Crim-

inal, Mondays, Wednesdays, and Fridays. Small claims, twice a month.

TORRINGTON.—*Judges*, Robert J. Sullivan, Frank R. Buonocore; *Pros. Attys.*, Robert P. Burns, Henry J. Naruk; *Clerk*, James B. Lefebre. B Court, including small claims jurisdiction. Location: City Hall. Sessions: Civil and small claims, Mondays, 2 P.M. Criminal, daily, 9 A.M.

WATERBURY.—*Judges*, Hugh J. McGill, Michael A. Ciano; *Pros. Attys.*, James J. Shea, John A. Membrino, *Clerk*, Eugene H. Kaplan; *Asst. Clerk*, Mrs. Rosemary Brown; *Domestic Relations Officer*, Donald N. Vitale; *Clerk of Small Claims*, Martin J. Dunn. B Court, including small claims jurisdiction. Location: City Hall, 235 Grand St. Sessions: Daily, 9 A.M.

WILLIMANTIC.—CITY AND POLICE COURT: *Judge*, Napoleon C. Bortolan; *Deputy Judge*, Joseph A. Mazzola; *Pros. Atty.*, John B. Sullivan; *Asst. Pros. Atty.*, Joseph F. Dannehy; *Clerk*, Benjamin Eisenberg. B Court, including small claims jurisdiction. Location: Town Hall, Main St. Sessions: Civil and criminal, daily, 9 A.M. Small claims, 3rd Wednesday of each month.

BOROUGH COURTS

NAUGATUCK.—*Judge*, M. Leonard Caine; *Deputy Judge*, J. Francis Cullen; *Pros. Atty.*, Thomas Neary; *Asst. Pros. Atty.*, William Fernandez; *Clerk*, Francis Burns; *Clerk of Small Claims*, Antoinette Buccarelli. B Court, including small claims jurisdiction. Location: Town Hall. Sessions: Daily, 9 A.M.

STAFFORD SPRINGS.—*Judge*, Edward Y. O'Connell; *Deputy Judge*, Libero Valentini; *Pros.*, Henry Harris; *Asst. Pros.*, Thaddeus R. Satkowski; *Clerk*, Conrad P. Mohr. A Court, including small claims jurisdiction. Civil jurisdiction, Stafford, Willington, Union and Mansfield. Criminal jurisdiction, Stafford and Willington. Location: Town Hall, Haymarket Square. Sessions: Civil, by assignment. Criminal, Mondays, 2 P.M. Small claims, Mondays, 1 P.M.

CONNECTICUT JUSTICE COURTS

(Gen. Stat., Rev. 1949, Chapter 376. Trial justices and alternate trial justices appointed by board of selectmen from a list of qualified justices of the peace for a term of two years, and hold office from and after the first Monday of January, odd years.)

ASSEMBLY OF TRIAL JUSTICES.—(Gen. Stat., Rev. 1949, Sec. 7578.) *Exec. Committee Chm.*, Stanley A. Terry, Middlebury; *Secy. and Treas.*, Mrs. Elizabeth Dennis Hutchins, Columbia.

(*Indicates small claims jurisdiction. Where the name of the Post Office address of the Trial Justice and Prosecuting Grand Juror is other than that of the town itself, it is given in italics.)

*ANDOVER.—*Trial Justice,* Charles H. Nicholson; *Alternate Trial Justice,* John F. Phelps; *Prosecuting Grand Juror,* Walton R. Yerger; *Alternate Prosecuting Grand Juror,* Howard H. Jennings. Location: Town Hall. Sessions: 2nd and 4th Mondays of each month, 8 P.M.

ASHFORD.—*Trial Justice,* George F. Tremko (P.O., *Warrenville*); *Alternate Trial Justice,* John Marcisin; *Prosecuting Grand Juror,* Rudolph Makray (P.O., R.F.D. 3, *Stafford Springs*); *Alternate Prosecuting Grand Juror,* William Mihancki. Location: Town Hall. Sessions: Thursdays, 7 P.M.

AVON.—*Trial Justice,* vacancy; *Alternate Trial Justice,* Jesse J. Anderson; *Prosecuting Grand Juror,* vacancy; *Alternate Prosecuting Grand Juror,* Robert Hunt. Location: Police Station. Sessions: Wednesdays, 7:30 P.M.

BARKHAMSTED.—*Trial Justice,* Carmine R. Lavieri (P.O., Box 559, *Winsted*); *Alternate Trial Justice,* Prosper F. Lavieri; *Prosecuting Grand Juror,* Thomas B. Dew (P.O., Star Route, *Winsted*); *Alternate Prosecuting Grand Juror and Clerk,* John W. Nessen. Location: School Bldg., Pleasant Valley. Sessions: 1st and 3rd Mondays of each month, 7:30 P.M.

BEACON FALLS.—*Trial Justice,* Edward V. Bea; *Alternate Trial Justice,* Melvin F. Witherwax; *Prosecuting Grand Juror,* John Sulima; *Alternate Prosecuting Grand Juror,* Bronislaw Karaban. Location: Town Hall. Sessions: Mondays, 8 P.M.

*BETHANY.—*Trial Justice,* Edward H. Hinman (P.O., *New Haven 15*); *Alternate Trial Justice,* John A. Edmondson; *Prosecuting Grand Juror,* Malcolm H. Brinton (P.O., *New Haven 15*); *Alternate Prosecuting Grand Juror,* John H. Krick. Location: Town Hall. Sessions: Fridays, 7:30 P.M.

*BETHEL.—*Trial Justice,* Benjamin H. Washburn; *Alternate Trial Justice,* William Clarke; *Prosecuting Grand Juror,* Henry Klotz; *Alternate Prosecuting Grand Juror,* Marsden Shaw. Location: 36 South Street. Sessions: Criminal and civil, set by Judge; small claims, 2nd Thursday of each month.

*BETHLEHEM.—*Trial Justice,* William R. Smith; *Alternate Trial Justice,* Herbert S. Root, Sr.; *Prosecuting Grand Juror,* Robert E. Adamson; *Alternate Prosecuting Grand Juror,* Joseph P. Banks. Location: Town Clerk's Office. Sessions: No regular sessions.

*BOLTON.—*Trial Justice,* John Swanson (P.O., R.F.D. 2, *Andover*); *Alternate Trial Justice,* Walter Elliott; *Prosecuting Grand Juror,* Renato Cocconi (P.O., R.F.D. 2, *Andover*); *Alternate Prosecuting Grand Juror,* Donald Tedford. Location: Town Hall. Sessions: 1st and 3rd Tuesdays of the month, 7:30 P.M.

BOZRAH.—*Trial Justice,* Henry I. Monell (P.O., Star Route, *Yantic*); *Alternate Trial Justice,* Joseph Johnson; *Prosecuting Grand Juror,* William Fishbone (P.O., *Fitchville*); *Alternate Prosecuting Grand Juror,* Orrin Banning. Location: Bozrah Town Hall, Fitchville. Sessions: Thursdays, 7:30 P.M., by appointment.

BRIDGEWATER.—*Trial Justice,* Guy H. Burch; *Alternate Trial Justice,* Arthur J. Gorman; *Prosecuting Grand Juror,* George Robert; *Alternate Prosecuting Grand Juror,* A. ~~Harold Gustafson~~. Location: Town Hall. Sessions: No regular sessions.

BROOKFIELD.—*Trial Justice,* Donald L. Thomsen (P.O., *Brookfield Center*); *Alternate Trial Justice,* Mrs. Lida O. Knapp; *Prosecuting Grand Juror,* John P. O'Donnell; *Alternate Prosecuting Grand Juror,* Daniel Morehouse. Location: Residence, Brookfield Center. Sessions: No regular sessions.

BROOKLYN.—*Trial Justice,* Peter G. Berris (P.O., R.F.D., *Danielson*); *Alternate Trial Justice,* Richard B. Dunning; *Prosecuting Grand Juror,* Louis N. Cote (P.O., R.F.D., South Street, *Danielson*); *Alternate Prosecuting Grand Juror,* Frank J. Kelly. Location: Town Hall. Sessions: Tuesdays, 7 P.M.

BURLINGTON.—*Trial Justice,* John R. Byrne (P.O., R.F.D., *Unionville*); *Alternate Trial Justice,* James B. Mullen; *Prosecuting Grand Juror,* David W. Gilchrist (P.O., R.F.D., *Unionville*); *Alternate Prosecuting Grand Juror,* Henry V. Szydlo. Location: New Elementary School Bldg., Route No. 116. Sessions: Tuesdays, 7:30 P.M.

*CANAAN.—*Trial Justice,* Winton B. Rodgers (P.O., *Falls Village*); *Alternate Trial Justice,* Joseph A. Hamzy; *Prosecuting Grand Juror,* G. Frank Brothers (P.O., *Falls Village*); *Alternate Prosecuting Grand Juror,* Arthur D. Stein. Location: Town Hall, Falls Village. Sessions: Wednesdays, 7:30 P.M.

*CANTERBURY.—*Trial Justice,* Linwood P. Tracy; *Alternate Trial Justice,* Bernard Utz; *Prosecuting Grand Juror,* John Gorman; *Alternate Prosecuting Grand Juror,* Talbot Lancaster. Location: Town Office, Canterbury Green. Sessions: Mondays, 7:30 P.M.; small claims, Saturdays, 7 P.M.

*CANTON.—*Trial Justice,* Guy F. Whitney (P.O., The Green, *Collinsville*); *Alternate Trial Justice,* Raymond T. James; *Prosecuting Grand Juror,* William Baer (P.O., *Collinsville*); *Alternate Prosecuting Grand Juror,* Robert G. Gillespie. Location: Town Hall. Sessions: Tuesdays, 7 P.M.

CHAPLIN.—*Trial Justice,* Therese M. Daubeneck; *Alternate Trial Justice,* Robert W. Rafferty; *Prosecuting Grand Juror,* Peter J. Wojnar; *Alternate Prosecuting Grand Juror,* Willard L. Noel. Location: Community Hall. Sessions: Thusdays, 8 P.M.

CHESHIRE.—*Trial Justice,* E. Ernest Oberst; *Alternate Trial Justice,* William H. Shay; *Prosecuting Grand Juror,* Edwin D. Chubb; *Alternate Prosecuting Grand Juror,* David N. Stiles. Location: Town Hall. Sessions: Fridays, 7:30 P.M.

*CHESTER.—*Trial Justice,* Herbert O. Strong; *Alternate Trial Justice,* Louis Carini; *Prosecuting Grand Juror,* Benjamin Ferrari; *Judge of Small Claims Court,* Hugh Spencer; *Small Claims Clerk,* Francis Grote. Location: Town Office Building. Sessions: Thursdays, 7 P.M.

*CLINTON.—*Trial Justice,* Reinhold J. Herrmann; *Alternate Trial Justice,* Merrill K. Platt; *Prosecuting Grand Juror,* John B. ~~Kidney;~~ *Alternate Prosecuting Grand Juror,* Fred Barhoff, Jr. Location: William Stanton Andrews Memorial Bldg. Sessions: Tuesdays, 8 P.M.

*COLCHESTER.—*Trial Justice,* Paul B. Groobert; *Alternate Trial Justice,* Nicholas Bochain; *Prosecuting Grand Juror,* Edward Connell; *Alternate Prosecuting Grand Juror,* William Griffin; *Clerk of Justice Court and Small Claims,* Lester Trouton, Tel. LEhigh 7-2894. Location: Town Hall. Sessions: Criminal and motor vehicle, 1st and 3rd Mondays, 8:30 A.M.; civil and small claims, 1st Tuesday, 7:30 P.M.

COLEBROOK.—*Trial Justice,* Roger E. Webb; *Alternate Trial Justice,* Edwin W. Mead; *Prosecuting Grand Juror,* Wilfred G. Carpenter (P.O., R.D. 1, *Winsted*); *Alternate Prosecuting Grand Juror,* Edwin W. Raymond. Location: Cong. Church Basement, Colebrook Center. Sessions: Tuesdays, 7:30 P.M.

COLUMBIA.—*Trial Justice,* Elizabeth Dennis Hutchins; *Alternate Trial Justice,* Russell A. Andrews; *Prosecuting Grand Juror,* Chauncey M. Squier; *Alternate Prosecuting Grand Juror,* Ward Rosebrooks. Location: Yeomans Hall. Sessions: Mondays, 7:30 P.M.

*CORNWALL.—*Trial Justice,* Robert E. Nuese (P.O., *West Cornwall*); *Alternate Trial Justice,* Edward M. Foote, Jr.; *Prosecuting Grand Juror,* Christopher S. Smith (P.O., *West Cornwall*); *Alternate Prosecuting Grand Juror,* Kenneth A. Merz. Location: Town Clerk's office. Sessions: 2nd and 4th Wednesdays of the month, 10 A.M.; otherwise, when necessary.

*COVENTRY.—*Trial Justice,* Leroy M. Roberts; *Alternate Trial Justice,* Lawrence C. Latimer; *Prosecuting Grand Juror,* A. Harry W. Olsen; *Alternate Prosecuting Grand Juror,* Dudley Ferguson; *Clerk,* Myrtle N. White. Location: Robertson School, Cross Street. Sessions: Fridays, 7:30 P.M.; small claims, 3rd Saturday of the month.

*CROMWELL.—*Trial Justice,* William C. Hubbard; *Alternate Trial Justice,* David Fleet; *Prosecuting Grand Juror,* George Reinhardt; *Alternate Prosecuting Grand Juror,* Charles Peterson. Location: Memorial Town Hall, West Street. Sessions: Wednesdays, 7:30 P.M.

*DEEP RIVER.—*Trial Justice,* Thomas E. O'Donnell; *Alternate Trial Justice,* Ghers Fisher; *Prosecuting Grand Juror,* John C. Colbert. Location: Town Hall. Sessions: Mondays, 7-9 P.M.

*DURHAM.—*Trial Justice,* Frederick R. O. Tietze; *Alternate Trial Justice,* Oliver Bristol; *Prosecuting Grand Juror,* Raymond P. Jones; *Alternate Prosecuting Grand Juror,* Albert S. Hanson. Location: Town Hall. Sessions: 1st and 3rd Wednesdays of each month.

*EASTFORD.—*Trial Justice,* Herbert E. Merrill (P.O., *Chaplin*); *Alternate Trial Justice,* Edward A. Trepal; *Prosecuting Grand Juror,* Stewart M. Tatem; *Alternate Prosecuting Grand*

Juror, Alexander F. Fabian. Location: Town Hall. Sessions: Tuesdays, 7 P.M., when necessary.

*EAST GRANBY.—*Trial Justice*, Fred W. Viets; *Alternate Trial Justice*, Edward D. Millea; *Prosecuting Grand Juror*, Albert P. Cowles; *Alternate Prosecuting Grand Juror*, George Guinan. Location: Town Hall, School St. Sessions: Mondays, 7:30 P.M.

*EAST HADDAM.—*Trial Justice*, Charles Wolf; *Alternate Trial Justice*, Charles E. Gentry; *Prosecuting Grand Juror*, Herman Frankel (P.O., *Moodus*); *Alternate Prosecuting Grand Juror*, Sumner Brownell. Location: Nathan Hale School. Sessions: Thursdays, 7:30 P.M.

*EAST HAMPTON.—*Trial Justice*, Allen E. Scholl; *Alternate Trial Justice*, Wilfred Day; *Prosecuting Grand Juror*, Percy P. Markham; *Alternate Prosecuting Grand Juror*, Everett Breece. Location: Town Hall. Sessions: 1st and 3rd Mondays of each month, 7:30 P.M.; except June, July, August and September, weekly.

*EAST LYME.—*Trial Justice*, Lawrence Fraser (P.O., R.F.D., *Waterford*); *Alternate Trial Justice*, William M. Millard; *Prosecuting Grand Juror*, Phillip Lee (P.O., *Niantic*); *Alternate Prosecuting Grand Juror*, Frederick L. Metcalf, Jr. Location: Fire House, Grand St., Niantic. Sessions: Thursdays, 7 P.M.

EASTON.—*Trial Justice*, John F. Chatfield (P.O., R.F.D. 1, *Bridgeport*); *Alternate Trial Justice*, Howard L. Shaff; *Prosecuting Grand Juror*, Philip H. Smith (P.O., R.F.D. 1, *Bridgeport*); *Alternate Prosecuting Grand Juror*, Huntley Stone. Location: Town Hall. Sessions: Alternate Wednesdays 7:30 P.M.

*EAST WINDSOR.—*Trial Justice*, Rudolph C. Geissler (P.O., *Broad Brook*); *Alternate Trial Justice*, James J. McDermott; *Prosecuting Grand Juror*, John E. Shaughnessy (P.O., *Warehouse Point*); *Alternate Prosecuting Grand Juror*, Edward J. Benicak. Location: Cor. School St. and Dean Ave., Warehouse Point. Sessions: Wednesdays, 7 P.M.

*ELLINGTON.—*Trial Justice*, Carl A. Goehring; *Alternate Trial Justice*, Seabury Lewis; *Prosecuting Grand Juror*, Everett C. Paluska; *Alternate Prosecuting Grand Juror*, Albert H. Meyerhoff. Location: Town Hall. Sessions: Mondays, 7 P.M.

*ESSEX.—*Trial Justice*, George I. Lancraft, Jr. (P.O., *Ivoryton*); *Alternate Trial Justice*, Francis J. McGrath; *Prosecuting Grand Juror*, Alfred W. Griswold (P.O., *Centerbrook*); *Alternate Prosecuting Grand Juror*, Chester Griggs. Location: Town Hall, West Avenue. Sessions: Tuesdays, 7 P.M.

FRANKLIN.—*Trial Justice*, C. Albert Beckwith (P.O., *North Franklin*); *Alternate Trial Justice*, Stanley E. Armstrong; *Prosecuting Grand Juror*, John B. Ayer (P.O., *North Franklin*); *Alternate Prosecuting Grand Juror*, Donald Wood. Location: Town Hall. Sessions: Last Monday of each month, 7:30 P.M.

GOSHEN.—*Trial Justice*, Harry W. Greene (P.O., *West Goshen*); *Alternate Trial Justice*, William E. Pease; *Prosecuting*

Grand Juror, Herman Walther; *Alternate Prosecuting Grand Juror*, Henry Dreger. Location: Town Hall. Sessions: Mondays, 7:30 P.M.

*GRANBY.—*Trial Justice*, Charles M. Rice (P.O., R.F.D., *Simsbury*); *Alternate Trial Justice*, Paul L. Avery; *Prosecuting Grand Juror*, Leonard T. Calvert; *Alternate Prosecuting Grand Juror*, William Pease. Location: Town Office Bldg. Sessions: Thursdays, 7:30 P.M.

*HADDAM.—*Trial Justice*, Donald E. Spencer; *Alternate Trial Justice*, William E. Dean; *Prosecuting Grand Juror*, William H. Dittman; *Alternate Prosecuting Grand Juror*, Victor Zanelli, Jr. Location: Town Hall. Sessions: Thursdays, 7 P.M.

HAMPTON.—*Trial Justice*, Richard M. Burchnall; *Alternate Trial Justice*, John Burrell; *Prosecuting Grand Juror*, Wendell Davis; *Alternate Prosecuting Grand Juror*, Henry Moon. Location: Residence of Trial Justice. Sessions: Tuesdays, 7 P.M.

HARTLAND.—*Trial Justice*, Stanley A. Ransom (P.O., *West Hartland*); *Alternate Trial Justice*, Elliot Parmelee; *Prosecuting Grand Juror*, Richard Anstett (P.O., *Riverton*); *Alternate Prosecuting Grand Juror*, Timothy Root. Location: Town Hall, West Hartland. Sessions: Last Monday of each month, 7:30 P.M.

HARWINTON.—*Trial Justice*, Robert A. Delay (P.O., R.F.D. 1, *Thomaston*); *Alternate Trial Justice*, Gerhardt Young; *Prosecuting Grand Juror*, Charles Kissh, Jr. (P.O., R.D. 1, *Thomaston*); *Alternate Prosecuting Grand Juror*, Ernest Cser. Location: Court Room, Consolidated School. Sessions: Thursdays, 8 P.M.

HEBRON.—*Trial Justice*, Clifford R. Wright (P.O., R.D. 1, *Amston*); *Alternate Trial Justice*, Charles Barnes; *Prosecuting Grand Juror*, William Hammond; *Alternate Prosecuting Grand Juror*, Thomas Rusk. Location: Town Hall. Sessions: Tuesdays, 8 P.M.

KENT.—*Trial Justice*, Samuel A. Woodward (P.O., *South Kent*); *Alternate Trial Justice*, Phillips H. Peet; *Prosecuting Grand Juror*, Robert H. Mattoon; *Alternate Prosecuting Grand Juror*, Harold B. Fowler. Location: Town Hall. Sessions: Thursdays, 5 or 7 P.M., or by appointment.

*KILLINGWORTH.—*Trial Justice*, Philip E. Bulger (P.O., R.F.D., *Madison*); *Alternate Trial Justice*, Alan G. Goldsmith; *Prosecuting Grand Juror*, J. William Steadman (P.O., R.F.D., *Madison*); *Alternate Prosecuting Grand Juror*, Mortimer H. Laundon. Location: Town Hall. Sessions: Saturdays, 10 A.M.

LEBANON.—*Trial Justice*, Carroll S. Dunham; *Alternate Trial Justice*, vacancy; *Prosecuting Grand Juror*, Wallace P. Blakeslee. Location: Lyman Memorial High School. Sessions: Tuesdays, 8 P.M.

LEDYARD.—*Trial Justice*, William J. Loftus (P.O., R.F.D. 2, *Mystic*); *Alternate Trial Justice*, Ray D. Holdridge; *Prosecuting Grand Juror*, Karl Wiemann (P.O., R.F.D., *Gales Ferry*). Location: Ledyard Center. Sessions: Mondays, 7:30 P.M.

LISBON.—*Trial Justice,* Herbert A. Richards (P.O., Box 228, *Versailles*); *Alternate Trial Justice,* Charles Grant; *Prosecuting Grand Juror,* Irving H. Allen (P.O., *Versailles*); *Alternate Prosecuting Grand Juror,* Walter Mish. Location: Town Meeting Room. Sessions: Wednesdays, 7:30 P.M.

*LITCHFIELD.—*Trial Justice,* A. William Pruner; *Alternate Trial Justice,* Bernard C. Roberg; *Prosecuting Grand Juror,* Edward S. Stevens; *Alternate Prosecuting Grand Juror,* John H. Cook; *Small Claims Clerk,* Harry N. Kilbourn. Location: Court House, West Street. Sessions: Mondays, 2 P.M.; small claims, Fridays, 2 P.M.

*LYME.—*Trial Justice,* Harold G. Bradbury (P.O., R.D. 3, *Old Lyme*); *Alternate Trial Justice,* Donald B. Chidsey; *Prosecuting Grand Juror,* Ray L. Harding; *Alternate Prosecuting Grand Juror,* Walter N. Block. Location: Town Hall. Sessions: As required.

*MADISON.—*Trial Justice,* Robert S. May; *Alternate Trial Justice,* Joseph Schmidt; *Prosecuting Grand Juror,* Eugene Keyarts; *Alternate Prosecuting Grand Juror,* Seymour Page. Location: Town Hall. Sessions: Mondays, 7 P.M.

MANSFIELD.—*Trial Justice,* Wright D. Gifford (P.O., R.F.D., *Storrs*); *Alternate Trial Justice,* Howard G. Reynolds; *Prosecuting Grand Juror,* Byron D. Houston (P.O., *Mansfield Depot*); *Alternate Prosecuting Grand Juror,* Charles A. Owen, Jr. Location: Mansfield Town Bldg., Spring Hill. Sessions: Thursdays, 2 P.M.

*MARLBOROUGH.—*Trial Justice,* Thomas A. Crawshaw (P.O., R.F.D. 2, *East Hampton*); *Alternate Trial Justice,* William Caffyn; *Prosecuting Grand Juror,* Howard A. Stebbins (P.O., R.F.D. 2, *East Hampton*); *Alternate Prosecuting Grand Juror,* William J. Brennan. Location: Richmond Memorial Library. Sessions: Fridays, 7:30 P.M.

MIDDLEBURY.—*Trial Justice,* Stanley A. Terry; *Alternate Trial Justice,* Harrison G. Book; *Prosecuting Grand Juror,* Ray F. Messenger; *Alternate Prosecuting Grand Juror,* Carl C. Petersen. Location: Town Hall. Sessions: Mondays, 8 P.M.

*MIDDLEFIELD.—*Trial Justice,* Walter P. Staniszewski; *Alternate Trial Justice,* Joseph A. Robitaille, Jr.; *Prosecuting Grand Juror,* Fred Austin; *Alternate Prosecuting Grand Juror,* James W. Henderson. Location: Town Hall. Sessions: Mondays, 7:30 P.M.

MONROE.—*Trial Justice,* Arthur Beardsley, Sr. (P.O., *Stepney Depot*); *Alternate Trial Justice,* Stanley I. Stevenson; *Prosecuting Grand Juror,* William O'Brien (P.O., *Stepney Depot*); *Alternate Prosecuting Grand Juror,* Stanley Dring. Location: Town Hall. Sessions: 1st and 3rd Tuesdays of each month, 8 P.M.

*MONTVILLE.—*Trial Justice,* Nathan Weisler (P.O., R.F.D., *Uncasville*); *Alternate Trial Justice,* James H. Carson; *Prosecuting Grand Juror,* Leo O. Manville; *Alternate Prosecuting Grand Juror,* Donald A. O'Connell. Location: Montville Town Hall, Uncasville. Sessions: Saturdays, 10 A.M.

*MORRIS.—*Trial Justice*, Frank B. Delaney (P.O., R.F.D., *Thomaston*); *Alternate Trial Justice*, Harold C. Twing; *Prosecuting Grand Juror*, Herman M. Turrell (P.O., *Lakeside*); *Alternate Prosecuting Grand Juror*, David A. Stiles. Location: Morris Community Hall. Sessions: Thursdays, 8 P.M., except 1st Thursday of each month (small claims hearing).

*NEW FAIRFIELD.—*Trial Justice*, Alfred J. Lobraico (P.O., R.F.D. 3, *Danbury*); *Alternate Trial Justice*, James Kiely; *Prosecuting Grand Juror*, James McCrory (P.O., R.F.D. 3, *Danbury*); *Alternate Prosecuting Grand Juror*, Granville Stubbs. Location: Town Hall. Sessions: Tuesdays, 7-9 P.M., and whenever necessary.

*NEW HARTFORD.—*Trial Justice*, Edward C. Mortensen; *Alternate Trial Justice*, Ervin R. Goodwin; *Prosecuting Grand Juror*, George Dietz; *Alternate Prosecuting Grand Juror*, Frederick M. Brown. Location: Town Hall. Sessions: Thursdays, 9:30 A.M.

NORFOLK.—*Trial Justice*, Edward J. Quinlan, Jr.; *Alternate Trial Justice*, M. Norman Mitchell; *Prosecuting Grand Juror*, Christopher A. Birmingham; *Alternate Prosecuting Grand Juror*, Harold S. Brown. Location: Town Hall, Maple Avenue. Sessions: Tuesdays, 7:30 P.M.

NORTH BRANFORD.—*Trial Justice*, Ralph H. Holabird; *Alternate Trial Justice*, Joseph F. Dolan; *Prosecuting Grand Juror*, Burton S. Colter; *Alternate Prosecuting Grand Juror*, William O. VanBlarcom. Location: Town Hall. Sessions: Mondays, 8 P.M.

*NORTH CANAAN.—*Trial Justice*, Lester B. Root (P.O., *Canaan*); *Alternate Trial Justice*, Edward W. Houston; *Prosecuting Grand Juror*, Andrew V. Potter (P.O., *Canaan*); *Alternate Prosecuting Grand Juror*, Robert E. duVergey. Location: Court Room, Town Hall. Sessions: Tuesdays, 10 A.M.

NORTH HAVEN.—*Trial Justice*, Herbert S. MacDonald; *Alternate Trial Justice*, Donald F. Keefe; *Prosecuting Grand Juror*, Daniel D. Morgan (P.O., *Hamden*); *Alternate Prosecuting Grand Juror*, William J. Ryan. Location: Town Hall. Sessions: Mondays, 9 A.M.

*NORTH STONINGTON.—*Trial Justice and Clerk of Small Claims*, William F. Morgan, Jr. (P.O., R.F.D. 3, *Westerly, R.I.*); *Alternate Trial Justice*, George E. Fontaine; *Prosecuting Grand Juror*, Morgan K. McGuire; *Alternate Prosecuting Grand Juror*, David L. Stillman. Location: Town Hall. Sessions: Wednesdays, 2 P.M.; small claims, Saturdays, 2 P.M.

*OLD LYME.—*Trial Justice*, Nancy W. Budlong (P.O., *South Lyme*); *Alternate Trial Justice*, Carl B. Liljedahl; *Prosecuting Grand Juror*, Winfield Scott Clime; *Alternate Prosecuting Grand Juror*, Merle S. Bugbee. Location: Town Hall, Lyme Street. Sessions: Wednesdays, 7:30 P.M.; small claims, Wednesdays, 6:30 P.M.

*OLD SAYBROOK.—*Trial Justice*, James J. Sposato; *Alternate Trial Justice*, Merritt Chalker; *Prosecuting Grand Juror*, Allen

Champion: *Alternate Prosecuting Grand Juror*, Frank Chisholm. Location: Town Hall. Sessions: Tuesdays, 7:30 P.M.

OXFORD.—*Trial Justice*, William D. Downs (P.O., R.F.D. 2, *Southbury*); *Alternate Trial Justice*, Charles Kirk; *Prosecuting Grand Juror*, H. Leslie Tomlinson (P.O., R.F.D. 2, *Southbury*); *Alternate Prosecuting Grand Juror*, Richard C. Jacobs. Location: Town Hall. Sessions: Tuesdays, 8 P. M.

*PLYMOUTH.—*Trial Justice*, Michael Harbert (P.O., *Terryville*); *Alternate Trial Justice*, F. Leslie Cogswell; *Prosecuting Grand Juror*, Edward Plaze (P.O., *Terryville*); *Alternate Prosecuting Grand Juror*, Charles McNeil; *Alternate Judge and Clerk of Small Claims Court*, F. Leslie Cogswell (P.O., *Terryville*). Location: Town Hall, Terryville. Sessions: Tuesdays, 7:30 P.M.; other times by appointment. Small claims, Wednesdays, 7 P.M.

POMFRET.—*Trial Justice*, L. Allen Averill (P.O., *Pomfret Center*); *Alternate Trial Justice*, Kermit B. Howe; *Prosecuting Grand Juror*, Bertrand E. Benway (P.O., *Abington*); *Alternate Prosecuting Grand Juror*, Arthur W. Valentine. Location: Residence of Trial Justice, Route 44, near R.R. underpass. Sessions: Thursdays, 7 P.M., and by appointment.

*PORTLAND.—*Trial Justice*, John J. Benashski; *Alternate Trial Justice*, Harold J. Murphy; *Prosecuting Grand Juror*, John J. Cooney; *Alternate Prosecuting Grand Juror*, James J. Csere. Location: Town Hall, Court Room, Main Street. Sessions: Wednesdays, 7:30 P.M.

*PRESTON.—*Trial Justice*, John O. Peckham (P.O., R.F.D. 1, *Norwich*); *Alternate Trial Justice*, Harold Muttart; *Prosecuting Grand Juror*, Robert K. Hafner (P.O., R.F.D., *Norwich*); *Alternate Prosecuting Grand Juror*, Emil Lillius. Location: Town Hall, Preston City Road. Sessions: Thursdays, 7:30 P.M.

PROSPECT.—*Trial Justice*, Michael A. Pugliese (P.O., R.F.D. 2, *Waterbury 12*); *Alternate Trial Justice*, Adelbert Stotts; *Prosecuting Grand Juror*, Nicholas Palchick (P.O., R.F.D. 2, *Waterbury 12*); *Alternate Prosecuting Grand Juror*, James O. Levine. Location: Community School Auditorium. Sessions: 1st and 3rd Mondays of each month, 8 P.M.

REDDING.—*Trial Justice*, Jesse P. Sanford (P.O., *Redding Ridge*); *Alternate Trial Justice*, Charles A. Nash; *Prosecuting Grand Juror*, George C. Dayton (P.O., *West Redding*); *Alternate Prosecuting Grand Juror*, Emerson Burritt. Location: Town Hall, Redding Center. Sessions: When cases are scheduled.

*RIDGEFIELD.—*Trial Justice*, Allen Haines; *Alternate Trial Justice*, Levio G. Zandri; *Prosecuting Grand Juror*, Charles Wade Walker; *Alternate Prosecuting Grand Juror*, Peter J. Wick. Location: Town Hall, Main Street. Sessions: No regular sessions.

ROXBURY.—*Trial Justice*, William O. Mathews; *Alternate Trial Justice*, Lewis Hurlbut; *Prosecuting Grand Juror*, Joseph S. Hartwell; *Alternate Prosecuting Grand Juror*, C. L. Rossiter. Location: Record Bldg. Sessions: By appointment.

*SALEM.—*Trial Justice*, Calvin H. McCall, Sr. (P.O., R.F.D. 3, *Colchester*); *Alternate Trial Justice*, Felix Zemko; *Prosecuting Grand Juror*, Alfred Bingham (P.O., R.F.D. 3, *Colchester*); *Alternate Prosecuting Grand Juror*, Francis Robinson. Location: Salem Library. Sessions: Mondays, 7:30 P.M.

*SALISBURY.—*Trial Justice*, William G. Raynsford (P.O., *Lakeville*); *Alternate Trial Justice*, G. Campbell Becket; *Prosecuting Grand Juror*, Edward C. Williams; *Alternate Prosecuting Grand Juror*, James DuBois. Location: Town Hall. Sessions: Saturdays, 11 A.M. Small claims, 2nd Monday of each month, 9:30 A.M., other days when necessary.

SCOTLAND.—*Trial Justice*, Harry N. Moseley (P.O., R.F.D. 1, *Hampton*); *Alternate Trial Justice*, Harry P. Chesbro; *Prosecuting Grand Juror*, Thomas E. Clark; *Alternate Prosecuting Grand Juror*, Henry J. Jurgens. Location: Fire House. Sessions: When occasion demands.

*SHARON.—*Trial Justice*, Phil Reep; *Alternate Trial Justice*, Albert Williamson; *Prosecuting Grand Juror*, William Riley, Jr.; *Alternate Prosecuting Grand Juror*, Robert Carberry. Location: Town Hall. Sessions: Mondays, 7:30 P.M.

SHERMAN.—*Trial Justice*, Geoffrey Graham; *Alternate Trial Justice*, Edward B. Schimpf; *Prosecuting Grand Juror*, Wilson P. Ware; *Alternate Prosecuting Grand Juror*, Frank E. Weddell. Location: Town Hall. Sessions: As required.

*SIMSBURY.—*Trial Justice*, Francis J. Gallagher; *Alternate Trial Justice*, E. McChesney Eddy; *Prosecuting Grand Juror*, Joseph Asbel; *Alternate Prosecuting Grand Juror*, Ward G. Holcomb. Location: Eno Memorial Hall. Sessions: Mondays, 7:30 P.M.

SOMERS.—*Trial Justice*, Frederick C. Davis; *Alternate Trial Justice*, J. Francis Wood; *Prosecuting Grand Juror*, A. Vail Smith; *Alternate Prosecuting Grand Juror*, Robert A. Galbraith. Location: Town Hall, Main Street. Sessions: Tuesdays, 7 P.M.; Saturday mornings, by appointment.

*SOUTHBURY.—*Trial Justice*, Wesley F. Rouse; *Alternate Trial Justice*, William A. Hauck, Jr.; *Prosecuting Grand Juror*, Ralph S. Hoxie; *Alternate Prosecuting Grand Juror*, William Holmes, Jr. Location: Town Hall, South Britain. Sessions: Wednesdays, 8 P.M.

STERLING.—*Trial Justice*, Herman E. Frink (P.O., R.F.D. 1, *Moosup*); *Alternate Trial Justice*, Albert B. Gallup; *Prosecuting Grand Juror*, Arne Lindberg (Box 50, R.F.D. 1). Location: Town Hall, Oneco. Sessions: Tuesdays, 7:30 P.M.

*THOMASTON.—*Trial Justice*, Peter A. Koops; *Alternate Trial Justice*, Howard Knox; *Prosecuting Grand Juror*, William R. Coss; *Alternate Prosecuting Grand Juror*, Emile Richards; *Clerk*, Mrs. Phyllis Mankus. Location: Town Hall, Main Street. Sessions: Wednesdays, 8 P.M.

THOMPSON.—*Trial Justice*, Donat J. Ducharme (P.O., *North Grosvenor Dale*); *Alternate Trial Justice*, Frank Desilets; *Prose-*

cuting Grand Juror, Omer H. Bruneau (P.O., *Grosvenor Dale*); *Alternate Prosecuting Grand Juror*, Leonard Hamel. Location: Town Office Bldg., North Grosvenor Dale. Sessions: Regular, Wednesdays, 10 A.M.; special, daily, 10 A.M.

TOLLAND.—*Trial Justice*, B. Alden Beaton (P.O., R.F.D. 1, *West Willington*); *Alternate Trial Justice*, Theodore T. Palmer; *Prosecuting Grand Juror*, Sebastian P. Lombardo (P.O., R.F.D. 2, *Rockville*); *Alternate Prosecuting Grand Juror*, Glenn Pfistner. Location: Town Hall. Sessions: Mondays, 7 P.M.

UNION.—*Trial Justice*, Jack Dennerley; *Alternate Trial Justice*, Joseph E. Villandre; *Prosecuting Grand Juror*, Zalmon J. Eaton (P.O., R.F.D. 2, *Stafford Springs*); *Alternate Prosecuting Grand Juror*, Wesley R. Bradway. Location: Town Hall. Sessions: Wednesdays, 7-8 P.M. Tel., Stafford, OVerland 4-3483.

VOLUNTOWN.—*Trial Justice*, Warren E. Tanner (P.O., R.F.D. 1, *Moosup*); *Prosecuting Grand Juror*, George H. Davis; *Alternate Prosecuting Grand Juror*, Howard A. Tanner. Location: Town Hall. Sessions: Fridays, 7:30 P.M.

WARREN.—*Trial Justice*, Eldred S. Tanner (P.O., *New Preston*); *Alternate Trial Justice*, Allyn W. Perkins; *Prosecuting Grand Juror*, Robert H. Perkins (P.O., *Cornwall Bridge*); *Alternate Prosecuting Grand Juror*, Bryant O. Curtiss. Location: Town Hall. Sessions: By appointment only.

*WASHINGTON.—*Trial Justice*, William J. Pickett (P.O., *Washington Depot*); *Alternate Trial Justice*, Charles R. Dils; *Prosecuting Grand Juror*, C. George Quist; *Alternate Prosecuting Grand Juror*, Hubert Kenny. Location: Bryan Memorial Hall. Sessions: 2nd and 4th Wednesdays of each month, 2 P.M.

*WATERTOWN.—*Trial Justice*, Henry C. Campbell; *Alternate Trial Justice*, Raymond F. Leonard; *Prosecuting Grand Juror*, John H. Cassidy, Jr.; *Alternate Prosecuting Grand Juror*, Joseph M. Navin; *Clerk*, Helen L. Bronson. Location: Town Hall, De Forest St. Sessions: Tuesdays, 8 P.M.

*WESTBROOK.—*Trial Justice*, Charles T. Knittel; *Alternate Trial Justice*, Irving T. Schubert; *Prosecuting Grand Juror*, Milton M. Baldwin; *Alternate Prosecuting Grand Juror*, Anthony Gasparini. Location: Administrative Bldg. Sessions: Thursdays, 8 P.M.

WESTON.—*Trial Justice*, John D. Grothe (P.O., R.F.D. 4, *Westport*); *Alternate Trial Justice*, Euclid Shook; *Prosecuting Grand Juror*, Frederick Wood (P.O., R.F.D. 6, *Westport*); *Alternate Prosecuting Grand Juror*, Edward W. Russell. Location: Town Hall. Sessions: Thursdays, 8 P.M.

*WILTON.—*Trial Justice*, Albert L. Perry; *Alternate Trial Justice*, John McCormick; *Prosecuting Grand Juror*, Morris Earle; *Alternate Prosecuting Grand Juror*, George W. Martin. Location: Town Hall, Route 7. Sessions: Mondays, 8 P.M.

WOODBRIDGE.—*Trial Justice*, I. Gordon Colby, Jr.; *Alter-*

nate Trial Justice, John E. Ecklund; *Prosecuting Grand Juror*, William J. Cousins; *Alternate Prosecuting Grand Juror*, Morris Tyler. Location: Town Hall. Sessions: Mondays, 8 P.M.

*WOODBURY.—*Trial Justice*, Guerin B. Carmody; *Alternate Trial Justice*, Raymond M. Conrad; *Prosecuting Grand Juror*, C. Louis Anderson; *Alternate Prosecuting Grand Juror and Clerk*, Victor Soper. Location: Town Office Bldg. Sessions: 1st and 3rd Wednesdays, 8 P.M.; small claims, 1st and 3rd Wednesdays, 7:30 P.M.

WOODSTOCK.—*Trial Justice*, Henry F. Joy; *Alternate Trial Justice*, Benton Blair; *Prosecuting Grand Juror*, Donald B. Williams (P.O., R.F.D. 1, *Putnam*); *Alternate Prosecuting Grand Juror*, Wade G. Marvin; *Clerk*, Grace H. Fairfield. Location: Town Hall. Sessions: Thursdays, 8 P.M.

PROBATE COURTS

(See Constitution of Connecticut, Art. V, Sec. 7; Gen. Stat., Rev. 1949, Chapter 331. Judges of Probate are elected quadrennially on the Tuesday after the first Monday in November in years having an even number, and for the term of four years from the Wednesday after the first Monday of January next succeeding their election. There are 122 Probate Districts in the State of Connecticut.)

CONNECTICUT PROBATE ASSEMBLY.—(Gen. Stat., Rev. 1949, Sec. 6831.) Office: 66 Linden St., P.O. Box 2299, Waterbury. *Pres.*, F. Howard Stickney, Ivoryton; *Recording Secy.*, Anna B. Roger, Canaan; *Exec. Secy. and Treas.*, Patrick Healey, Waterbury.

Hartford County

HARTFORD (Hartford, Bloomfield, Glastonbury, Newington, Rocky Hill, West Hartford, Wethersfield, Windsor Locks).—Constituted May session, 1666, as a County Court. *Russell Z. Johnston* (P.O., *Hartford*). Location: Municipal Bldg., 550 Main St., Hartford. Hours: 9 A.M.—4 P.M., Monday through Friday.

AVON.—Constituted May session, 1844, from Farmington. *Barclay Robinson.* Location: Town Hall, Main St. Hours: 9-12 A.M., 1-5 P.M.

BERLIN (Berlin, New Britain).—Constituted June 2, 1824, from Farmington, Hartford and Middletown. *Henry J. Gwiazda* (P.O., *New Britain*). Location: Court House, 111 Franklin Square, New Britain. Hours: 9 A.M.—5 P.M., Monday through Friday.

BRISTOL.—Constituted June 4, 1830, from Farmington. *Neil F. Murphy.* Location: Highland Court. Hours: 9-12 A.M., 1:30-5 P.M., Monday through Friday.

BURLINGTON.—Constituted June 3, 1834, from Farmington. *Arthur R. Alderman* (P.O., R.F.D., *Unionville*). Location: Burlington Consolidated School. Hours: By appointment.

CANTON.—Constituted June 7, 1841, from Simsbury. *Sterling W. Bristol* (P.O., *Collinsville*). Location: Town Hall. Hours: 10:30-12 A.M., Wednesday and Friday; 2-4:30 P.M., Tuesday and Thursday. By appointment, during July and August.

EAST GRANBY.—Constituted July 4, 1865, from Granby. *L. Mazie Viets.* Location: Probate Office, Town Bldg. Tel., OLdfield 3-6116. Hours: By appointment. Tel., OLdfield 8-4354.

EAST HARTFORD.—Constituted May, 1887, from Hartford. *James J. O'Connor.* Location: Town Hall. Hours: 9-12 A.M., 1-4 P.M., Monday through Friday.

EAST WINDSOR (East Windsor, South Windsor).—Constituted May session, 1782, from Hartford and Stafford. *Edward R. Kuehn, Jr.* (P.O., Box 17, *Wapping*). Location: Wapping Center. Hours: 9-12 A.M., 1:30-4 P.M., Monday through Friday, and by appointment.

ENFIELD.—Constituted May 26, 1831, from East Windsor. *Joseph T. Glista.* Location: Town Bldg., Church St., Thompsonville. Hours: 9 A.M.—5 P.M., Monday through Friday.

FARMINGTON.—Constituted January, 1769, from Hartford. *Edward H. Deming.* Location: Probate Court, Town Clerk's Office. Hours: 9-12 A.M., 1:15-5 P.M., Monday through Friday.

GRANBY.—Constituted May session, 1807, from Simsbury and Hartford. *Albert C. Sweeton.* Location: Town Clerk's Office. Hours: By appointment.

HARTLAND.—Constituted June 3, 1836, from Granby. *Stanley A. Ransom* (P.O., *West Hartland*). Location: West Hartland. Hours: By appointment.

MANCHESTER.—Constituted June 22, 1850, from Hartford. *John J. Wallett.* Location: Municipal Bldg. Hours: 9-12 A.M., 1-5 P.M., Monday through Friday.

MARLBOROUGH.—Constituted June 11, 1846, from Colchester. *Samuel P. Dancause* (P.O., *R.D. 2, East Hampton*). Location: 24 Fairview St. Hours: By appointment.

PLAINVILLE.—Constituted May, 1909, from Farmington. *Robert G. Irving.* Location: Town Hall, 29 Pierce St. Hours: 9 A.M.-5 P.M., Monday through Friday; other hours and evenings, by appointment.

SIMSBURY.—Constituted May session, 1769, from Hartford. *Charles W. Hall, Jr.* Location: Eno Memorial Hall, Hopmeadow St. Hours: 8:30 A.M.—4:30 P.M., Monday through Friday; 8:30-12 A.M., Saturdays.

SOUTHINGTON.—Constituted May 24, 1825, from Farmington. *Stephen K. Elliott.* Location: Town Office Bldg., Main St. Hours: 9-12 A.M., 1:30-5 P.M., Monday through Friday. Saturdays, by appointment.

SUFFIELD.—Constituted May session, 1821, from Hartford and Granby. *Thomas B. Cannon.* Location: Town Hall Bldg. Hours: 7-9 P.M., Wednesdays; 9-12 A.M., Saturdays; other times, by appointment.

WINDSOR.—Constituted July 4, 1855, from Hartford. *Raymond K. Adams.* Location: Town Hall. Hours: 9 A.M.-5 P.M., Monday through Friday; other hours and evenings, by appointment.

New Haven County

NEW HAVEN (New Haven, Orange, Woodbridge).—Constituted May session, 1666, as a County Court. *James A. Shanley* (P.O., *Box 905, New Haven*). Location: City Hall. Hours: 9 A.M.—5 P.M., Monday through Friday.

BETHANY.—Constituted July 4, 1854, from New Haven. *Edward J. Brennan* (P.O., *Westville 15*). Location: Town Clerk's Office. Hours: By appointment.

BRANFORD.—Constituted June 21, 1850, from Guilford. *Macgregor Kilpatrick.* Location: Town Hall. Hours: 9-12 A.M., 1-5 P.M., Monday through Friday.

CHESHIRE (Cheshire, Prospect).—Constituted May 27, 1829, from Wallingford. *Luke H. Stapleton* (P.O., *Cheshire*). Location: Town Hall. Hours: 9-12 A.M., 1:30–3:30 P.M., Monday through Friday.

DERBY (Derby, Ansonia, Seymour).—Constituted July 4, 1858, from New Haven. *Michael E. Sheehy* (P.O., *Ansonia*). Location: City Hall, Ansonia. Hours: 9–12 A.M., 1:30–5 P.M., Monday through Friday; 9–12 A.M., Saturdays, except June, July and August.

EAST HAVEN.—Constituted January 5, 1955, from New Haven. *Edward L. Reynolds.* Location: Town Hall, P.O. Box 53. Hours: 9–12 A.M., Monday through Thursday.

GUILFORD.—Constituted October session, 1719, from New Haven and New London. *Frank J. Marlowe.* Location: Park Street. Hours: 9–12 A.M., 1–4 P.M.; Saturdays, by appointment.

HAMDEN.—Constituted July 22, 1945, from New Haven. *F. Raymond Rochford.* Location: Town Hall. Hours: 9:30–11:30 A.M., 2–4:30 P.M.

MADISON.—Constituted May 22, 1834, from Guilford. *Lyman H. Steele.* Location: Town Hall. Hours: 9 A.M.—4 P.M., Mondays, Wednesdays and Fridays; 9–12 A.M., Saturdays.

MERIDEN.—Constituted June 3, 1836, from Wallingford. *Robert M. Dowling.* Location: Rm. 4, City Hall. Hours: 9–12 A.M., 1:30–5 P.M., Monday through Friday.

MILFORD.—Constituted May 22, 1832, from New Haven. *Arnon D. Thomas.* Location: Municipal Bldg. Hours: 9–12 A.M., 1:30–5 P.M., Monday through Friday; 9–12 A.M., Saturdays.

NAUGATUCK (Naugatuck, Beacon Falls).—Constituted July 4, 1863 from Waterbury. *Raymond M. Shea.* Location: Rm. 10, Town Hall. Hours: 9–12 A.M., 1:30–4:30 P.M., Monday through Friday.

NORTH BRANFORD.—Constituted April 14, 1937, from Guilford and Wallingford. *Ruth J. Beers.* Location: Office of Town Clerk. Hours: By appointment.

NORTH HAVEN.—Constituted January 5, 1955, from New Haven. *Robert W. Leavenworth.* Clerk, Dorothy D. Trieschmann. Location: Town Hall, P.O. Box 175. Hours: Mondays, 9 A.M.—1 P.M., and by appointment.

OXFORD.—Constituted June 4, 1846, from New Haven. *Aurin M. Ripley.* Location: Probate and Town Clerk's Office. Hours: By appointment.

WALLINGFORD.—Constituted May session, 1776, from New Haven and Guilford. *James J. Laden.* Location: Town Hall. Hours: 9–12 A.M., 1:30–5 P.M., Monday through Friday; 9–12 A.M., Saturdays, except July and August; evenings, by appointment.

WATERBURY (Waterbury, Middlebury, Wolcott).—Constituted May session, 1779, from Woodbury. *James R. Lawlor* (P.O., *Waterbury*). Location: City Hall. Hours: 9–12 A.M., 2–5 P.M., Monday through Friday.

WEST HAVEN.—Constituted June 24, 1941, from New Haven. *Herbert D. Fischer.* Location: Town Hall. Hours: 9–12 A.M., 1–5 P.M., Monday through Friday.

The Town of Southbury is in the District of Woodbury, Litchfield County.

New London County

NEW LONDON (New London, Waterford).—Constituted May session, 1666, as a County Court. *S. Victor Prince* (P.O., *New London*). Location: Municipal Bldg., New London. Hours: 9 A.M.—4:30 P.M., Monday through Friday.

BOZRAH.—Constituted June 3, 1843, from Norwich. *Joseph Janowicz* (P.O., Star Route, *Yantic*). Location: Residence. Hours: 7–8 P.M., and by appointment.

COLCHESTER.—Constituted May 29, 1832, from East Haddam; contains the records of East Haddam from October session, 1741 to May 29, 1832. *Elias L. Fedus.* Location: Town Office Bldg. Hours: By appointment.

EAST LYME.—Constituted June 2, 1843, from New London. *Marion E. Moore* (P.O., *R.F.D., Niantic*). Location: Pattagansett Rd. Hours: 10 A.M.—1 P.M.

GROTON.—Constituted May 25, 1839, from Stonington. *Hazel W. McGrath* (P.O., *Noank*). Location: Town Hall, Poquonock Bridge. Hours: 9–12 A.M., 1–4:45 P.M., Monday through Friday; Saturdays, by appointment only.

LEBANON.—Constituted June 2, 1826, from Windham. *Royal O. Woodward* (P.O., *Chestnut Hill*). Location: Residence, on Highway to Columbia. Hours: By appointment.

LEDYARD.—Constituted June 6, 1837, from Stonington. *John P. Post* (P.O., *R.F.D. 2, Gales Ferry*). Location: Ledyard Center, and residence. Hours: By appointment.

LYME.—Constituted July 5, 1869, from Old Lyme. *Henry Saling.* Location: Town Hall. Hours: By appointment. Tel. Lyme, GEneral 4-1475.

MONTVILLE.—Constituted June 27, 1851, from New London. *Robert H. Barnes.* Clerk, Mrs. David Yoselevsky. Location: Uncasville. Hours, 9–12 A.M., Monday through Friday; and by appointment.

NORTH STONINGTON.—Constituted June 4, 1835, from Stonington. *Charles R. Brown.* Location: Town Hall. Hours: By appointment.

NORWICH (Norwich, Franklin, Griswold, Lisbon, Preston, Sprague, Voluntown).—Constituted October, 1748, from New London; contains the records of Voluntown. *Edward G. Moran* (P.O., *Norwich*). Location: City Hall and Court House, Union Sq. Hours: 9 A.M.—5 P.M., Monday through Friday.

OLD LYME.—Name changed from Lyme to Old Lyme, July 5, 1869; contains Probate records of Lyme from June 4, 1830, to July 24, 1868. *Vacancy.* Location: Memorial Hall. Hours: 9–12 A.M., 1–4 P.M., Monday through Friday; other times, by appointment.

SALEM.—Constituted July 9, 1841, from Colchester and New London. *Alfred M. Bingham* (P.O., *R.F.D. 3, Colchester*). Location: Residence of the Judge of Probate, Salem. Hours: By appointment.

STONINGTON.—Constituted October session, 1766, from New London. *Daniel F. Brannegan.* Location: Town Hall Bldg. Hours: 9 A.M.—4 P.M., Monday through Friday.

Fairfield County

BRIDGEPORT (Bridgeport, Easton, Monroe, Trumbull).—Constituted June 4, 1840, from Stratford; contains the records of Stratford from May session, 1782 to June 4, 1840; and the records of Easton, which include the records of Weston, Easton being a district of its own from July 22, 1875 until March 4, 1878. *John P. Flanagan* (P.O., *Bridgeport*). Location: City Hall. Hours: 9 A.M.—5 P.M., Monday through Friday.

BETHEL.—Constituted July 4, 1859, from Danbury. *Averice P. La Valla.* Location: 116 Greenwood Ave. Hours: 9–12 A.M.; other hours, by appointment.

BROOKFIELD.—Constituted June 19, 1850, from Newtown. *Lawrence R. Platt.* Location: Town Office Bldg., Brookfield Center. Hours: 2–4 P.M., Fridays and Saturdays, and by appointment.

DANBURY (Danbury, New Fairfield).—Constituted May session, 1744, from Fairfield. *Robert K. Watson.* Location: City Hall. Hours: 9 A.M.—12:30 P.M., 1:30–5 P.M., Monday through Friday; 9–12 A.M., Saturdays.

DARIEN.—Constituted May 18, 1921, from Stamford. *Walton Clark, Jr.* Location: Town Hall. Hours: 9 A.M.—12:30 P.M., 2–5 P.M., Monday through Friday.

FAIRFIELD.—Constituted May session, 1666, as a County Court. *Julius N. Smith.* Location: Town Hall. Hours: 9–12 A.M., 1:30–4:30 P.M., Monday through Friday.

GREENWICH.—Constituted July 4, 1853, from Stamford. *L. Paul Burke.* Location: Town Hall. Hours: 9 A.M.—5 P.M., Monday through Friday.

NEW CANAAN.—Constituted June 22, 1937, from Norwalk. *Carl V. Nelson.* Location: Town Hall. Hours: 9–12 A.M., 1–5 P.M., Monday through Friday.

NEWTOWN.—Constituted May session, 1820, from Danbury. *Walter A. Reynolds.* Clerk, Rosemary S. Trull. Location: Edmond Town Hall. Hours: 9–12 A.M., 1:15–5 P.M., Monday through Friday.

NORWALK (Norwalk, Wilton).—Constituted May session, 1802, from Fairfield and Stamford. *Alfred Santaniello* (P.O., *Norwalk*). Location: 59 Wall St. Hours: 9 A.M.—5 P.M., Monday through Friday; Saturdays, by appointment.

REDDING.—Constituted May 24, 1839, from Danbury. *Hjalmar Anderson* (P.O., *Redding Center*). Location: Town Hall. Hours: 9–12 A.M., 2–4 P.M., Monday through Friday; 9–12 A.M., Saturday, and by appointment.

RIDGEFIELD.—Constituted June 10, 1841, from Danbury. *Reed F. Shields.* Location: Town Hall. Hours: 9–12 A.M., 1–4:30 P.M., Monday through Friday.

SHELTON.—Constituted May, 1889, from Bridgeport and Derby. Name changed from Huntington to Shelton, August 29, 1919. *George J. Finn.* Location: 40 White St. Hours: 9–12 A.M., 1–4 P.M., Monday through Friday.

SHERMAN.—Constituted June 4, 1846, from New Milford. *Henry B. Anderson.* Location: Town Hall. Hours: By appointment.

STAMFORD.—Constituted May session, 1728, from Fairfield. *John P. Keating.* Location: Town Hall. Hours: 9 A.M.—5 P.M., Monday through Friday.

STRATFORD.—Constituted May session, 1782, from Fairfield. The records of Stratford previous to June 4, 1840, are in Bridgeport. *Richard L. Weldon.* Location: Town Hall. Hours: 9 A.M.—5 P.M., Monday through Friday; 9–12 A.M., Saturdays during months of April and October only.

WESTPORT (Westport, Weston).—Constituted May session, 1835 at the time of the incorporation of the town of Westport. The territory was taken from Fairfield, Norwalk and Weston. *Earl H. Jagoe* (P.O., *Westport*). Location: Town Hall, 53 East State St. Hours: 9–12 A.M., 1–4:30 P.M., Monday through Friday.

Windham County

WINDHAM (Windham, Scotland).—Constituted October session, 1719, from Hartford and New London. *Vacancy* (P.O., *Willimantic*). Location: Windham County Court House, Willimantic. Hours: 10–12 A.M., 2–5 P.M., Monday through Friday; 10–12 A.M., Saturdays except June, July and August.

ASHFORD.—Constituted June 4, 1830, from Pomfret. *Royal O. Knowlton* (P.O., *Warrenville*). Location: Warrenville. Hours: 10 A.M.—5 P.M., Saturdays, and by appointment.

BROOKLYN.—Constituted June 4, 1833, from Pomfret and Plainfield. *Raymond H. Doyen.* Location: Town Hall. Hours: 9:30–12 A.M., 1–5 P.M., Monday through Friday; 9:30–12 A.M., Saturdays.

CANTERBURY.—Constituted May 27, 1835, from Plainfield. *Richard L. Marks.* Location: The "Pillars", North of the Green. Hours: By appointment.

CHAPLIN.—Constituted June 7, 1850, from Windham. *Bernard M. Church.* Location: Town Hall. Hours: By appointment.

EASTFORD.—Constituted June 21, 1849, from Ashford. *Harry L. Tatem.* Location: Tatem Mfg. Co. Hours: By appointment.

HAMPTON.—Constituted June 2, 1836, from Windham. *Ray P. Fuller* (P.O., *R.F.D. 1*). Location: At residence. Hours: By appointment.

KILLINGLY.—Constituted June 4, 1830, from Pomfret and Plainfield. *Julien A. Barrette* (P.O., *Danielson*). Location: Town Hall, Main St., Danielson. 42 Westfield Ave., Danielson (Evenings). Hours: 9–12 A.M., 1–3 P.M., Monday through Friday; Saturdays and evenings, by appointment.

PLAINFIELD.—Constituted May session, 1747, from Windham. *Herbert J. Collonan* (P.O., *Moosup*). Location: Plainfield. Hours: 1–5 P.M., Monday through Friday, and by appointment.

POMFRET.—Constituted May session, 1752, from Windham and Plainfield. The records of Pomfret were burned January 5, 1754. *Esther L. Covell* (P.O., *Pomfret Center*). Location: Pomfret Center. Hours: Daily, except Thursday and Saturday afternoons.

PUTNAM.—Constituted July 5, 1856, from Thompson. *William L. St. Onge.* Location: 80 Main St. Hours: 9–12 A.M., 1–5 P.M., Monday through Friday; 9–12 A.M., Saturdays.

STERLING.—Constituted June 17, 1852, from Plainfield. *Ruth S. Gallup* (P.O., R.F.D. 1, *Moosup*). Location: Residence, Ekonk Hill Road. Hours: By appointment.

THOMPSON.—Constituted May 25, 1832, from Pomfret. *Frank A. Pelletier* (P.O., *North Grosvenor Dale*). Location: Town Bldg., at North Grosvenor Dale. Hours: 2:30 P.M., Mondays; 9–12 A.M., Saturdays and by appointment.

WOODSTOCK.—Constituted May 30, 1831, from Pomfret. *Helen Perley Cornell.* Location: Town Hall. Hours: 9:30–12 A.M., 2:30–5 P.M., Monday through Friday.

Litchfield County

LITCHFIELD (Litchfield, Morris, Warren).—Constituted October session, 1742, from Hartford, Woodbury and New Haven. *A. William Pruner* (P.O., *Litchfield*). Location: County Court House. Hours: 10–12 A.M., 1–5 P.M., Monday through Friday; 10–12 A.M., Saturdays.

BARKHAMSTED.—Constituted June 5, 1834, from New Hartford; contains the records of New Hartford, from May 27, 1825, to June 5, 1834. *Velda G. Honold* (P.O., *Pleasant Valley*). Location: Pleasant Valley. Hours: By appointment.

CANAAN (Canaan, North Canaan).—Constituted June 6, 1846, from Sharon. *Anna B. Roger.* Location: Town Hall. Hours: 10 A.M.—4 P.M., Tuesdays, Thursdays and Fridays.

CORNWALL.—Constituted June 15, 1847, from Litchfield. *W. Bradford Walker.* Location: Cornwall. Hours: By appoinment.

HARWINTON.—Constituted May 27, 1835, from Litchfield. *Joseph N. Ramsey* (*R.F.D. No. 2, Torrington*). Location: Consolidated School Bldg. Hours: By appointment. (Tel., Torrington, HUnter 2-1509.)

KENT.—Constituted May 26, 1831, from New Milford. *Margaret K. Casey.* Location: Town Hall. Hours: 10–12 A.M., 1:30–4 P.M., Tuesdays and Thursdays.

NEW HARTFORD.—Constituted May 27, 1825, from Simsbury. The records of New Hartford previous to June 5, 1834, are in Barkhamsted. *Mary P. Ryan.* Location: Town Hall. Hours: 7–9 P.M., Fridays, and by appointment; 9 A.M.–5 P.M., Saturdays. Records available 10–12 A.M., 1–3 P.M. daily, except Sunday.

NEW MILFORD (New Milford, Bridgewater).—Constituted May session, 1787, from Woodbury, Sharon and Danbury. *Carl M. Dunham* (P.O., *New Milford*). Location: Town Hall. Hours: 9 A.M.—5 P.M., Monday through Friday; 9–12 A.M., Saturdays.

NORFOLK.—Constituted May session, 1779, from Simsbury and Litchfield. *Mary O'Brien Whalen.* Location: Railroad St. Hours: 10–12 A.M., 1:30–5 P.M., Monday through Friday; Saturdays, by appointment.

PLYMOUTH.—Constituted May 31, 1833, from Waterbury. *Thomas F. Bradshaw* (P.O., *Terryville*). Location: Town Bldg., 130 Main St., Terryville. Hours: By appointment.

ROXBURY.—Constituted June 6, 1842, from Woodbury. *John H. Humphrey.* Location: Roxbury Center. Hours: By appointment.

SALISBURY.—Constituted June 16, 1847, from Sharon. *William Ford.* Location: Town Hall. Hours: 9–12 A.M., or by appointment.

SHARON.—Constituted October session, 1755, from Litchfield. *Donald T. Warner.* Location: Sharon. Hours: 9–12 A.M., 1–5 P.M.

THOMASTON.—Constituted June, 1882, from Waterbury. *Edna W. Ryan.* Location: Town Hall Bldg. Hours: 9–12 A.M., 1:30–5 P.M., Monday through Friday.

TORRINGTON (Torrington, Goshen).—Constituted June 16, 1847, from Litchfield. *James F. Hogan* (P.O., *Torrington*). Location: 134 Main St. Hours: 9–12 A.M., 1:30–5 P.M., Monday through Friday; 9–12 A.M., Saturdays.

WASHINGTON.—Constituted May 22, 1832, from Litchfield and Woodbury. *Howard F. Colvin.* Location: Town Hall, Washington Depot. Hours: 2–5 P.M., Thursdays.

WATERTOWN.—Constituted June 3, 1834, from Waterbury. *Joseph M. Navin.* Location: Town Hall. Hours: By appointment.

WINCHESTER (Winchester, Colebrook).—Constituted May 31, 1838, from Norfolk. *James L. Glynn* (P.O., *Winsted*). Location: Town Hall, 338 Main St., Winsted. Hours: 9–12 A.M., 1–5 P.M., Monday through Friday; 9–12 A.M., Saturdays.

WOODBURY (Woodbury, Bethlehem, Southbury*).—Constituted October session 1719, from Hartford, Fairfield and New Haven. *John P. Cranston, Jr.* Location: Town Office Bldg. Hours: 9-12 A.M., 1-4 P.M., Tuesdays and Thursdays; 9–12 A.M., Saturdays.

Middlesex County

MIDDLETOWN (Middletown, Cromwell, Durham, Middlefield).—Constituted May session, 1752, from Hartford Guilford and East Haddam. *James M. Kelly* (P.O., *Middletown*). Location: Municipal Bldg. Hours: 9 A.M.—4 P.M., Monday through Friday.

CLINTON.—Constituted July 5, 1862, from Killingworth. *Seward F. Hull.* Location: Town Hall. Hours: 9–12 A.M., 1–3 P.M., Monday through Friday.

DEEP RIVER.—Constituted January 5, 1949, from Saybrook. *Edward A. Stoll.* Location: 19 River St. Hours: By appointment.

EAST HADDAM.—Constituted October session. 1741, from Hartford. The records of East Haddam previous to May 29, 1832, are in Colchester. *Louis J. Blaschik* (P.O., *Moodus*). Location: East Haddam Town Office. Hours: 9 A.M.—3 P.M., Monday through Friday; Saturdays and other hours, by appointment.

*New Haven County.

EAST HAMPTON.—Constituted June 1, 1824, from Middletown and East Haddam. The records of Chatham previous to January 6, 1915, are in Portland. *Miss Ruth A. Beckwith.* Location: Town Hall. Hours: 9 A.M.—1 P.M., 2–4 P.M., Monday through Thursday, and by appointment.

ESSEX.—Constituted as Old Saybrook, July 4, 1853, from Saybrook and included what are now the three towns of Essex, Old Saybrook and Westbrook. Name changed to Essex in 1859. Contains Old Saybrook Probate Records from July 4, 1853, to July 4, 1859. *F. Howard Stickney.* Location: Essex Town Hall. Hours: 9 A.M.—4 P.M., Monday through Friday; 9–12 A.M., Saturdays.

HADDAM.—Constituted June 3, 1830, from Middletown and Chatham. *George L. Senning* (P.O., *Higganum*). Location: Town Hall. Hours: By appointment (Tel., Middletown, DIamond 5–4994).

KILLINGWORTH.—Constituted June 3, 1834, from Saybrook (now Deep River).—*Alan G. Goldsmith* (P.O., *R.F.D., Deep River*). Location: Judge's Residence (The Old Ely House). Hours: 9–12 A.M., Tuesday through Saturday, and by appointment.

OLD SAYBROOK.—Constituted July 4, 1859, from Essex. Old Saybrook probate records previous to July 4, 1859 are in Essex. *James H. Day.* Location: Town Hall, Main St. Hours: By appointment.

PORTLAND.—Constituted April 22, 1913, from Chatham. Contains the records of the District of Chatham previous to January 6, 1915. *Thomas W. Flood.* Location: Town Hall. Hours: 9 A.M.—4:30 P.M., Monday through Friday; 9–12 A.M., Saturdays.

*SAYBROOK.—Constituted May session, 1780, from Guilford. *Dorothy M. Ball* (P.O., *Box 366, Chester*). Location: Chester Center. Hours: 9–12 A.M., 1:30–4:30 P.M., Monday through Friday.

WESTBROOK.—Constituted July 4, 1854, from Old Saybrook. *Nathan A. Schatz.* Location: Town Hall. Hours: By appointment.

Tolland County

TOLLAND (Tolland, Willington).—Constituted June 4, 1830, from Stafford. *I. Tilden Jewett* (P.O., *Tolland*). Location: Old County Court Bldg. Hours: By appointment.

ANDOVER (Andover, Bolton, Columbia).—Constituted June 27, 1851, from Hebron; contains the records of Hebron from May session, 1789, to June 27, 1851. *Charles H. Nicholson.* Location: At residence. Hours: By appointment.

COVENTRY.—Constituted June 19, 1849, from Hebron. *Elmore Turkington.* Location: Main St. Hours: By appointment.

ELLINGTON (Ellington, Vernon).—Constituted May 31, 1826, from East Windsor and Stafford. *Thomas F. Rady* (P.O., *Rockville*). Location: Town Hall, Rockville. Hours: 9–12 A.M., 1–4 P.M., Monday through Friday.

*The District of Saybrook serves only the town of Chester.

HEBRON.--Constituted May session 1789, from Windham, East Haddam and East Windsor. The records of Hebron previous to June 27, 1851, are in Andover. *Daniel G. Horton.* Location: Hebron. Hours: By appointment.

MANSFIELD.—Constituted May 30, 1831, from Windham. *Ralph E. Anthony* (P.O., *Mansfield Center*). Location: Town Office Bldg., Spring Hill. Hours: By appointment.

SOMERS.—Constituted June 3, 1834, from Ellington. *A. Vail Smith.* Location: Town Office Bldg. Hours: By appointment.

STAFFORD (Stafford, Union).—Constituted May session, 1759, from Hartford and Pomfret. *Etalo G. Gnutti.* Location: Town Hall, Stafford Springs. Hours: 9–12 A.M., 1–5 P.M., Monday through Friday.

STATE BOARDS, COMMISSIONS, ETC.

See pages preceding the index for later appointments.
(Dates given below indicate the expiration of official terms.)

AERONAUTICS

AERONAUTICS COMMISSION

(Appointed by the Governor, Gen. Stat., Sec. 4783. Compensation of members, necessary expenses. Address: Brainard Field, Hartford.)

Ex-officio, Adj. Gen. Frederick G. Reincke, Wethersfield. *Chm.*, Francis S. Murphy, Noank, June 1, 1958. John H. Trumbull, Plainville; Daniel F. Wheeler, Bridgeport, June 1, 1957. Frank C. Parizek, West Willington, June 1, 1958. Dexter D. Coffin, Suffield; Eugene E. Wilson, West Hartford, June 1, 1960.

DEPARTMENT OF AERONAUTICS

(Appointed by the Aeronautics Commission, Gen. Stat.. Sec. 4784. Salary, Dir., $10,080; Asst., $8,040. Address: Brainard Field, Hartford.)

Dir., Horace B. Wetherell, Wethersfield; *Asst.*, Donald J. Lynch, New Britain.

STATE AIRPORTS

Bradley Field, Windsor Locks, *Mgr.*, George P. Kane; Trumbull Airport, Groton, *Mgr.*, Charles L. Wright.

AGRICULTURE

BOARD OF AGRICULTURE

(Appointed by the Governor, Cum. Suppl., 1955, Sec. 1692d. Compensation of appointed members, $15 per day in lieu of expenses. Address: Room 273, State Office Bldg., Hartford.)

Ex-officio members, Joseph N. Gill, Commr. of Agriculture; Wilfred B. Young, Dean of Agriculture, Univ. of Conn., Storrs; James G. Horsfall, Dir., Conn. Agricultural Experiment Station, New Haven.

Appointed by the Governor. *Chm.*, John D. Briscoe, Salisbury, July 1, 1961. *Vice Chm.*, C. Fred Woodford, Avon, July 1, 1957. *Secy.*, Sidney G. Hall, Ledyard, July 1, 1959. Charles Bishop, Guilford, July 1, 1957. G. Curtis Morgan, Newtown, July 1, 1959. Joseph Krapf, Ashford, July 1, 1961.

COMMISSIONER OF AGRICULTURE

(Appointed by the Governor, with advice and consent of either House of General Assembly, for four years, Cum. Suppl., 1955, Sec. 29d. Salary, Commr., $10,560; Deputy, $7,680. Address: Room 273, State Office Bldg., Hartford.)

Commr., Joseph N. Gill, Mansfield Center, March 1, 1959; *Deputy*, Joseph E. Swider, Salem, appointed; *Exec. Secy.*, Elliott H. Platt, Windsor; *Exec. Asst.*, Ralph E. Collins, Warehouse Point; *Chief, Marketing Div.*, Benjamin P. Storrs, Cheshire; *Chief, Dairy Div.*, H. Clifford Goslee, Hartford; *State Veterinarian*, Dr. Jean V. Smith, South Norwalk; *Farm and Crop Technician*, N. Morgan Strong, Rockville; *Supvr., Soil Conservation*, Joseph A. Ward, Jr., West Hartford.

BOARD OF CONTROL OF THE CONNECTICUT AGRICULTURAL EXPERIMENT STATION

(Established 1875. Gen. Stat., Sec. 3246. Compensation, none. Address: Box 1106, New Haven 4.)

Ex-officio members: Pres., Abraham Ribicoff, Governor; Joseph N. Gill, Commr. of Agriculture; *Dir. and Treas.*, James G. Horsfall. Appointed by the Governor, Thomas M. Burgess, Wapping, July 1, 1958. Charles G. Morris, Newtown, July 1, 1959. Appointed by Governing Board of Sheffield Scientific School, *Secy.*, Edmund W. Sinnott, New Haven, July 1, 1959. Appointed by Board of Trustees of Wesleyan Univ., Raymond E. Baldwin, Glastonbury, July 1, 1957. Appointed by Board of Trustees of Univ. of Conn., A. Ward Spaulding, Suffield, July 1, 1957.

MILK ADMINISTRATOR

(Appointed by the Governor, with advice and consent of either House of General Assembly, for four years, Cum. Suppl., 1955, Sec. 29d. Salary, Adm., $11,520. Address: 496 Capitol Ave., Hartford.)

Administrator, Donald O. Hammerberg, Mansfield, March 1, 1959; *Accountant Auditor*, John Basarab, Jr.; *Milk Research Associate*, E. Calvin Cobb.

CONNECTICUT WHOLESALE MILK PRODUCERS COUNCIL

(Gen. Stat., Sec. 3170. Compensation, necessary expenses. Address: George B. Farnam, Wallingford.)

Chm., Harold Strickland, Rockfall; *Vice Chm.*, Frank Calhoun, Cornwall; *Treas.*, William Coe, Durham; *Secy.*, George B. Farnam, Wallingford, Jan. 1, 1957.

Executive Committee Members: Kaye Andrus, Mansfield Center; Edwin Hoffman, Ellington. *Publicity Committee Members:* Victor Galgowski, Rockfall; Harold Strickland, Rockfall; George Farnam, Wallingford.

STATE MILK REGULATION BOARD

(Nominated by the Governor and appointed by the General Assembly, for four years, Cum. Suppl., 1955, Sec. 1752d. Compensation, $20 and expenses for each day of service. Address: H. C. Goslee, State Office Bldg., Hartford.)

Ex-officio members, Chm., Joseph N. Gill, Commr. of Agriculture; Donald O. Hammerberg, Milk Administrator; Stanley H. Osborn, M.D., Commr. of Health. Appointed by the Governor, Leslie D. Beebe, Norwich; Raymond M. Holloway, Avon, May 1, 1957. Jack Frankel, Lebanon; George D. Pratt, Jr., Bridgewater, 1959. Imogene Manning, M.D., Lebanon; Frank J. Monchun, Windsor, until the sixth Wednesday of the next session of the General Assembly.

CONNECTICUT MARKETING AUTHORITY

(Appointed by the Governor, Cum. Suppl., 1955, Sec. 1716d. Salary, Exec. Secy., $7,140. Compensation of members, necessary expenses. Address: Francis H. Adams, Exec. Secy., 119 Capitol Ave., Hartford.)

Chm., Ralph C. Lasbury, Jr., East Windsor Hill; Robert E. Hyde, Ellington; Henry F. Joy, Woodstock; Curtis T. Titus, Washington, July 1, 1959. Israel M. Gordon, New Haven; Curtice E. Phillips, Norwich; Charles B. Young, Wallingford, July 1, 1957. John J. Driscoll, Waterbury; Harold Mulvey, New Haven; Anthony Pallatto, North Haven; Julian B. Thayer, Middlefield, July 1, 1961. *Ex-officio*, Joseph N. Gill, Commr. of Agriculture. *Exec. Secy.*, Francis H. Adams.

STATE SOIL CONSERVATION ADVISORY COMMITTEE

(Appointed by the Governor, Cum. Suppl., 1955, Sec. 1702d. Compensation of appointed members, $15 per day in performance of duties. Address: Room 273, State Office Bldg., Hartford.)

Ex-officio members, Joseph N. Gill, Commr. of Agriculture; Lyle M. Thorpe, Director, State Board of Fisheries and Game; W. F. Schreeder, State Forester; Wilfred B. Young, Dir., Extension Service, Univ. of Conn.; James G. Horsfall, Dir., Conn. Agricultural Experiment Station; William S. Wise, Dir., State Water Com.

Appointed by the Governor, Rudolph Ballek, East Haddam, July 1, 1957. Charles Crary, Preston; Victor Galgowski, Middlefield; Ernest Loew, Hampton, July 1, 1958. Paul Horiska, Lebanon; Raymond Euvrard, Sharon; Philip Jones, Jr., Shelton, July 1, 1959.

ALCOHOLICS

COMMISSION ON ALCOHOLISM

(Appointed by the Governor, Cum. Suppl., 1955, Sec. 1559d. Salary, Exec. Dir., $11,520. Compensation of members, necessary expenses. Address: 51 Coventry St., Hartford 12.)

Chm., Selden D. Bacon, Ph.D., Hamden, July 1, 1957. *Vice Chm.*, Harry M. Tiebout, M.D., Greenwich, July 1, 1958. *Secy.*, William W. Vosburgh, Jr., Waterbury, July 1, 1962. Francis P. A. Williams, M.D., Stepney Depot, July 1, 1959. Charles C. Wilson, M.D., Hamden, July 1, 1960. Charles K. Oaks, Sr., West Hartford, July 1, 1961. Rev. Bertrand Parent, Bridgeport, July 1, 1963. *Exec. Dir.*, Dudley Porter Miller, Ph.D., New Haven.

ATHLETICS

STATE ATHLETIC COMMISSIONER

(Appointed by the Governor, with advice and consent of either House of General Assembly, for four years, Cum. Suppl., 1955, Sec. 29d. Salary, Commr., $5,000. Address: Room 361, State Office Bldg., Hartford.)

Commr., Dennis T. McMahon, Meriden, March 1, 1959; *Secy.*, Margaret G. Duhaine, Hartford.

ATOMIC ENERGY

COORDINATOR OF ATOMIC DEVELOPMENT ACTIVITIES

(Cum. Suppl., 1955, Sec. 1938d. Compensation, $20 for each day of service and expenses. Address: Henry M. Marx, Greenwich.)

Coordinator, Henry M. Marx, Greenwich.

ADVISORY COMMITTEE TO THE COORDINATOR OF ATOMIC DEVELOPMENT ACTIVITIES

Frank W. Caldwell, West Hartford; Manning W. Heard, Hartford; Calvin T. Hughes, Cheshire; J. Kenneth Mansfield, Windsor; Carleton Shugg, Mystic; Hugh F. Ward, Jr., Manchester; William W. Watson, New Haven.

AUDITORS

AUDITORS OF PUBLIC ACCOUNTS

(Appointed by the General Assembly, for four years, Gen. Stat., Sec. 257. Address: Room 106, State Capitol, Hartford. Salary, $12,480.)

Raymond I. Longley, Union, July 1, 1959; Raymond S. Thatcher, East Hampton, July 1, 1957.

BANKING

BANK COMMISSIONER

(Appointed by the Governor, with advice and consent of either House of General Assembly, for four years, Cum. Suppl., 1955, Sec. 29d. Salary, Commr., $10,740; Deputy, $11,520. Address: Room 237, State Office Bldg., Hartford 15.)

Commr., Henry H. Pierce, Jr., Clinton, March 1, 1959; *Deputy*, Reinhard J. Bardeck, Newington, appointed; *Dir., Securities and Small Loans*, Melvin O. Hall, New Britain; *Dir., Bank Examinations*, James T. Connelly, Newington; *Examiners*, Edward W. Bakutis, Waterbury; Marion M. Baran, Stamford; Burton S. Barnes, Essex; Robert L. Becker, Newington; Augustus M. Bidwell, Middletown; William E. Budds, West Hartford; Arthur J. Cook, New London; Jack E. Decker, Stamford; George A. DeRoehn, Wethersfield; George H. de'Stadler, Bridgeport; Howard E. Frisbie, West Hartford; Milton T. Gaines, Glastonbury; Isadore N. Gershman, Windsor; Thomas J. Grace, New Britain; William H. Hart, New Britain; John F. Healey, Berlin; John P. Hinchey, Norwich; James W. Hurley, Farmington; Edgar J. Jackson, Waterbury; Marvin H. Kaplan, Hartford; Michael Karlak, West Haven; Francis J. Keliher, Waterbury; Wallace E. Le Count, Norwalk; Alexander Murenia, New Haven; Jack P. Nelson, Hartford; Wilmot B. North, Middlebury; Lloyd L. Parker, Wethersfield; Lawrence J. Portell, Sherman; Leighton B. Porter, New Milford; Thomas J. Pysh, Hartford; Thomas J. Reardon, Hartford; Leonard A. Rich, Hartford; Howard B. Rindge, Madison; E. Gorton Rogers, New London; Barnard Seligman, Hartford; Harry Snyder, Hartford; Henry J. Spencer, Willimantic; John J. Sullivan, Norwich; Joseph D. Tirinzoni, Hartford; Walter C. Wirsul, Bloomfield.

ADVISORY COUNCIL ON BANKING

(Appointed by the Governor, Gen. Stat., Sec. 5747. Compensation of members, none. Address: Bank Commr., State Office Bldg., Hartford 15.)

John H. Brooks, Torrington; Charles Welles Gross, Hartford; Wilbur Purrington, Bloomfield, July 1, 1957. Walter L. Angle, Thomaston; James E. Bent, West Hartford; John B. Byrne, Hartford; George H. Woods, Bridgeport, July 1, 1959.

SAVINGS BANKS' RAILROAD INVESTMENT COMMITTEE

(Appointed by the Governor, for two years, Gen. Stat., Sec. 89. Compensation, none. Address: Carl G. Freese, 67 Mill Rock Rd., New Haven.)

Carl G. Freese, New Haven; Charles J. Lyon, Hartford, Aug. 8, 1957. Philip S. Davison, Fairfield; Allerton C. Hickmott, Hartford, Aug. 8, 1958. Two vacancies.

CHEMISTS

STATE CHEMISTS

(Appointed by the Governor, for two years, Gen. Stat., Sec. 89. Compensation of members, none. Address: I. Laird Newell, 209 Brimfield Rd., Wethersfield.)

H. J. Fisher, New Haven, Nov. 20, 1956. Frederick M. Remer, Greenwich, May 27, 1957. I. Laird Newell, Wethersfield, Dec. 12, 1957. Harold T. Leavenworth, Bridgeport, Jan. 5, 1958. Lester S. Silverstone, Bridgeport, Feb. 17, 1958.

DEVELOPMENT

CONNECTICUT DEVELOPMENT COMMISSION

(Appointed by the Governor, Gen. Stat., Sec. 3536. Salary, Managing Dir., $11,520. Compensation of board members, none. Address: Sidney A. Edwards, Managing Dir., Room 475, State Office Bldg., Hartford.)

Chm., Robert P. Lee, Prospect, July 1, 1960. Carl B. Lewis, Willimantic; Ronald A. Mitchell, Stafford Springs, July 1, 1957. Harold C. Close, Thomaston; Charles F. Coates, West Hartford, July 1, 1958. Joseph V. Cronin, Hartford; Rudolph M. Hennick, Waterbury; Maxsim Pepin, Jr., Jewett City, July 1, 1959. Vernon C. Behn, Bridgeport, July 1, 1960. Bernard G. Kranowitz, New Britain; Julian B. Thayer, Middlefield, July 1, 1961.

EDITORIAL

STATE EDITOR

(Appointed by State Library Committee, Cum. Suppl., 1955, Sec. 1010d. Address: 256 Main St., Rear, Hartford. Salary of State Editor, $10,200.)

State Editor, John J. Sweeney, Wethersfield; *Adm. Asst.*, Josephine S. Begay.

EDUCATION

STATE BOARD OF EDUCATION

(Appointed by the Governor, for six years, Gen. Stat., Sec. 1332. Salary, Secy. and Commr., $15,000; Asst. Secy. and Deputy, $13,440. Compensation of board members, necessary expenses. Address: Commr., P.O. Box 2219, Hartford.)

Chm., Mrs. Dorothy S. Hutton, Somers, July 1, 1959. Miss Mary P. Holleran, Norfolk; Albert A. Lappin, Middletown; Richard Joyce Smith, Southport, July 1, 1957. John Alsop, Avon; Mrs. Minnie G. Macdonald, Putnam, July 1, 1959. Mrs. Sylvia K. Bingham,

Salem; William Horowitz, New Haven; Mrs. Jane D. Humphries, Norfolk, July 1, 1961.

Appointed by the Board, *Secy. and Commr.*, William J. Sanders, West Hartford; *Asst. Secy. and Deputy*, William H. Flaharty, Rocky Hill.

Divisions.—Instructional Services, Paul D. Collier; *Administrative Services*, Raymond J. Fay; *Vocational Services*, Emmett O'Brien; *Teachers Colleges*, Danbury, Ruth Haas; New Britain, Herbert Welte; New Haven, Hilton Buley; Willimantic, J. Eugene Smith.—*Bureaus.—Special Educational Services*, Harold J. Mahoney; *Library Services*, Helen A. Ridgway; *Elementary and Secondary Education*, George R. Champlin; *Field Services*, Charles F. Ritch, Jr.; *Federal-State-Local Relations*, Willis H. Umberger; *Rural Services*, Ernest O. Nybakken; *Vocational Education*, Richard W. Howes; *Vocational Rehabilitation*, James S. Peters; *Departmental Administration*, Richard J. Coughlin; *Research and Statistics*, Maurice J. Ross; *Higher and Adult Education*, Ormsbee W. Robinson.

TEACHERS' RETIREMENT BOARD

(Elected by the Retirement Assoc., Gen. Stat., Sec. 1595. Salary, Secy., $9,480. Compensation of members, necessary expenses in performance of duties. Address: Secy., State Office Bldg. Annex, Hartford.)

Ex-officio members, Henry H. Pierce, Jr., Bank Commr.; Thomas J. Spellacy, Insurance Commr.; William J. Sanders, Commr. of Education.

Chm., Clifton C. Brainard, July 1, 1959. Edson M. Bailey, July 1, 1957. *Secy.*, Dorothy M. Shanley Lewis, appointed.

BOARD OF EDUCATION OF THE BLIND

(Appointed by the Governor, for four years, Gen. Stat., Sec. 1608. Salary, Exec. Secy., $8,160. Compensation of board members, none. Address: Albert N. Sherberg, Exec. Secy., Room G-2, State Office Bldg., Hartford.)

Ex-officio members, Abraham Ribicoff, Governor, *Chairman;* Raymond E. Baldwin, Associate Justice of the Supreme Court, *Vice Chairman*, April 1, 1957.

Miss Marian Feuchtwanger, New Haven, July 1, 1957; Rev. Robert J. Shea, New Haven, July 1, 1957; Mrs. Grace Dodd, West Hartford, July 1, 1959.

NEW ENGLAND BOARD OF HIGHER EDUCATION

(Appointed by the Governor, with advice and consent of the General Assembly, Cum. Suppl., 1955, Sec. 1951d. Compensation of members, $20 for each day of service not to exceed $500 per year, plus expenses. Address: Albert N. Jorgensen, Pres., University of Connecticut, Storrs.)

Albert N. Jorgensen, Storrs; Victor L. Butterfield, Middletown; Dr. Michael J. Zazzaro, Hartford (appointed until the sixth Wednesday of the next session of the General Assembly).

HIGHER EDUCATION STUDY (POLICY) COMMITTEE

(Appointed by the Governor. Address: Lester E. Shippee, Chm., 422 Farmington Ave., Hartford.)

Chm., Lester E. Shippee, Hartford; John DeK. Alsop, Avon; L. Richard Belden, West Hartford; Mrs. Sylvia K. Bingham, Salem; Alfred V. Bodine, Bridgeport; C. Raymond Brock, North Branford; Joseph P. Cooney, Hartford; Dr. William H. Flaharty, Hartford; Mrs. Theodore Hansen, Farmington; William Horowitz, New Haven; Mrs. Dorothy S. Hutton, Somers; Bernhard Knollenberg, Chester; Mrs. Mary L. Mahoney, Hartford; Albert E. Waugh, Storrs.

UNIVERSITY OF CONNECTICUT BOND COMMISSION

(Gen. Stat., Sec. 3299. Address: Commr. of Finance, State Capitol, Hartford.)

Abraham Ribicoff, Governor; John Ottaviano, Jr., State Treasurer; Joseph M. Loughlin, Commr. of Finance and Control.

FINANCE

DEPARTMENT OF FINANCE AND CONTROL

(Appointed by the Governor, with advice and consent of either House of General Assembly, for four years, Cum. Suppl., 1955, Sec. 29d. Salary, Commr., $13,200. Address: Room 308, State Capitol, Hartford.)

Commr., Joseph M. Loughlin, Storrs, March 1, 1959.

BUDGET DIV.—(Gen. Stat., Sec. 224. Salary, Dir., $10,920. Address: Room 314, State Capitol, Hartford.) *Dir.*, Fred A. Schuckman, West Hartford, indefinite term.

PERSONNEL DIV.—(Cum. Suppl., 1955, Sec. 116d. Salary, Dir., $12,660. Address: Room 405, State Office Bldg., Hartford.) *Dir.*, Glendon A. Scoboria, Cromwell, indefinite term.

PURCHASING DIV.—(Gen. Stat., Sec. 249. Salary, Supvr., $12,660. Address: 70 Arch St., Hartford.) *Supvr.*, C. LeRoy Magnuson, Glastonbury, indefinite term.

State Labor Relations Director (*State Employees*).—(Appointed by the Governor. Address: Room 363A, State Office Bldg., Hartford.) *Dir.*, Joseph M. Tone, Farmington.

FORMS AND PROCEDURE APPEAL COMMITTEE

(Cum. Suppl., 1955, Sec. 92d. Compensation of members, necessary expenses. Address: Commr. of Finance, State Capitol, Hartford.)

Fred A. Schuckman, Dir. of the Budget; Fred R. Zeller, State Comptroller; Wesley S. Cadmus, Farmington.

FINANCE ADVISORY COMMITTEE

(Gen. Stat., Sec. 38. Compensation of members, $10 and expenses for each day of service. Address: Commr. of Finance, State Capitol, Hartford.)

Chm., Abraham Ribicoff, Governor; *Vice Chm.*, Charles W. Jewett, Lieut. Governor; John Ottaviano, Jr., State Treasurer; Fred R. Zeller, State Comptroller. Senators, Edward J. Opalacz, Middletown; Elmer S. Watson, Wethersfield. Representatives, Beulah L. Blackman, Trumbull; Rubin Cohen, Colchester; Gilbert M. Lombard, Guilford. *Clerk*, Joseph M. Loughlin, Commr. of Finance; *Asst. Clerk*, Fred A. Schuckman, Dir. of the Budget.

INVESTMENT COMMITTEE

(Appointed by the Governor, with advice and consent of the Senate, Gen. Stat., Sec. 114. Compensation of members, none. Address: Commr. of Finance, State Capitol, Hartford.)

Joseph M. Loughlin, Commr. of Finance, March 1, 1959. Philip B. Stanley, New Britain, July 1, 1957. James C. Parr, West Hartford, July 1, 1959.

STATE BOND COMMISSION

(Cum. Suppl., 1955, Sec. 108d. Address: Commr. of Finance, State Capitol, Hartford.)

Chm., Abraham Ribicoff, Governor; *Secy.*, Joseph M. Loughlin, Commr. of Finance; Fred R. Zeller, State Comptroller; John Ottaviano, Jr., State Treasurer; John J. Bracken, Atty. General; Timothy J. Murphy, Jr., Public Works Commr.; Raymond I. Longley, Chm. of State Building Program Commission, *Ex-officio*.

RECORDS MANAGEMENT COMMITTEE

(Cum. Suppl., 1955, Sec. 103d. Address: Commr. of Finance, State Capitol, Hartford.)

Ex-officio, Chm., Joseph M. Loughlin, Commr. of Finance; *Secy.*, James Brewster, State Librarian; John J. Bracken, Attorney General.

STANDARDIZATION COMMITTEE

(Appointed by the Governor, Gen. Stat., Sec. 256; amended by Cum. Suppl., 1955, Sec. 90d. Address: 70 Arch St., Hartford.)

Chm., C. LeRoy Magnuson, Supvr. of Purchases; Fred A. Schuckman, Budget Director; Dr. James G. Horsfall, Director, Conn. Agricultural Experiment Station; Timothy J. Murphy, Jr., Public Works Commr.; Dr. John J. Blasko, Mental Health Commr.; Roy L. McLaughlin, Supt., Conn. School for Boys; Leonard C. Riccio,

Comptroller, University of Conn.; Dr. William H. Flaharty, Deputy Commr., State Dept. of Education; Newman E. Argraves, Highway Commr.

*ADVISORY PERSONNEL COMMITTEE

(Appointed by the Governor, Gen. Stat., Sec. 315. Compensation of members, none. Address: Donald C. Mathews, State Office Bldg., Hartford.)

Chm., Francis W. Hogan, Dept. of Motor Vehicles, July 1, 1957. *Secy.*, Donald C. Mathews, Dir., State Park and Forest Com., July 1, 1959. Edwin J. Maley, Hamden, July 1, 1957. Roy L. McLaughlin, Meriden; John J. Tynan, Middletown, July 1, 1959.

PERSONNEL APPEAL BOARD

(Appointed by the Governor, Cum. Suppl., 1955, Sec. 117d. Compensation of members, necessary expenses. Address: Robert N. Giaimo, 185 Church St., New Haven.)

Chm., Robert N. Giaimo, North Haven, July 1, 1961. Daniel E. Brennan, Jr., Bridgeport; Frederick B. Richter, Ansonia, July 1, 1957. Helen J. Rolfe, Hamden, July 1, 1959. Rev. Robert D. McGrath, Hartford, July 1, 1961.

EMPLOYEES' MERIT AWARD BOARD

(Appointed by the Governor, Cum. Suppl., 1955, Sec. 149d. Compensation of members, none. Address: Charles B. Keats, Employees' Merit Award Board, State Office Bldg., Hartford.)

Chm., Charles B. Keats, Bridgeport, July 1, 1957. Frank F. Wagner, Clinton, July 1, 1958. Roy L. McLaughlin, Meriden, July 1, 1959.

RETIREMENT COMMISSIONERS CONNECTICUT STATE EMPLOYEES

(Appointed by the Governor, Gen. Stat., Sec. 381. Compensation of members, none. Address: State Employees' Retirement Com., State Capitol, Hartford.)

Chm., Henry S. Beers, Glastonbury, July 1, 1959. *Secy.*, Fred R. Zeller, Stonington, July 1, 1957. Mrs. Mary E. Burkhard, Wethersfield, July 1, 1957. George A. Cummings, Wethersfield; James E. Hoskins, Windsor, July 1, 1959.

MEDICAL EXAMINING BOARD OF THE RETIREMENT COMMISSION

Chm., Sidney Shindell, M.D., Com. on the Care and Treatment of the Chronically Ill, Aged and Infirm, Rocky Hill; *Secy.*, John J. Blasko, M.D., Commr. of Mental Health, Hartford; Paul S. Phelps, M.D., Dir., State Tuberculosis Com., Hartford.

---

*Members of the Personnel Appeal Board are also members of the Advisory Personnel Committee.

FISH AND GAME

STATE BOARD OF FISHERIES AND GAME

(Appointed by the Governor, Cum. Suppl., 1955, Sec. 2443d. Salary, Director, $8,400. Compensation of Commissioners, none. Address: 2 Wethersfield Ave., Hartford.)

Chm., Gordon Lamont, Darien, July 1, 1957. *Vice Chm.*, David C. Mahoney, West Hartford, July 1, 1958. Belton A. Copp, Old Lyme, July 1, 1959. Rudy Frank, Bridgeport, July 1, 1960. Vacancy.

Appointed by the Board: *Director*, Lyle M. Thorpe, West Willington; *Asst. Director*, Thomas E. Rose, East Hampton; *Business Manager*, Roger C. Norling, West Hartford; *Chief, Div. of Game*, Arroll L. Lamson, West Simsbury; *Chief, Div. of Conservation*, Raymond E. Piaggi, Windsor Locks; *Chief, Div. of Fish*, Douglas D. Moss, West Willington; *Chief, Div. of Education and Information*, William J. Jahoda, Lebanon.

FIELD SERVICE PERSONNEL

DISTRICT I — LITCHFIELD-FAIRFIELD AREA

Dist. Supv., Alfred J. Hunyadi, R.F.D. 1, Sandy Hook; *Game Biologist*, William J. Sondrini, East Canaan: *Fishery Biologist*, Edwin A. Swensen, Jr., R.F.D. 1, New Milford; *Conservation Officers*, Eugene H. Beeman, Johnson Hollow Rd., West Cornwall; Albion W. Jack, Hales Rd., R.F.D. 5, Westport; Joseph J. Piza, Old Redding Rd., R.F.D., Westport; Matthew H. Stevenson, R.F.D. 1, Middlebury; George A. Willis, Jr., R.F.D. 3, Torrington; Donald N. Deane, Box 296, Farmington; Victor M. Lovich, Litchfield-Morris Sanctuary, Litchfield.

DISTRICT II — HARTFORD-NEW HAVEN AREA

Dist. Supv., Edward T. Bement, Box 398, Middletown; *Game Biologist*, Theodore B. Bampton, 28 Sylvan Ave., Wallingford; *Fishery Biologist*, vacancy; *Conservation Officers*, Howard G. Bluege, Wilcox Place, Short Beach; John C. Samalus, Spring Glen Dr., R.F.D. 1, Granby; Fred J. Stula, 68 Treat Rd., Wethersfield; Lawrence W. Theiss, R.F.D. 1, Guilford; Robert L. White, Durham; Frederick J. Pogmore, 38 Wharton Brook Dr., Wallingford.

DISTRICT III — TOLLAND-MIDDLESEX AREA

Dist. Supv., John E. Wood, Box 163, Waterford; *Game Biologist*, Mason S. Belden, R.F.D. 2, Andover; *Fishery Biologist*, Robert A. Jones, 85 Henry St., Manchester; *Conservation Officers*, John Griswold, Somers; Martin B. Hetherington, 17 Hayward Ave., Colchester; Jerry F. Knight, R.F.D. 1, West Willington; Frederick E. Lord, Jr., R.F.D., Warehouse Point; Richard H. Pitney, R.F.D., South Glastonbury; Adelbert O. Huntley, 37 Cape Ann Court, New London.

DISTRICT IV — WINDHAM-NEW LONDON AREA

Dist. Supv., Harding F. Joray, Box 685, Norwich; *Game Biologist*, Milton C. Arnold, Comstock Bridge, East Hampton;

Fishery Biologist, Richard L. Hames, Box 227, Willimantic; *Conservation Officers*, Theodore Andersen, Box 57, Brooklyn; Louis M. Bayer, Box 18, North Stonington; Stanley Lebuis, R.F.D. 1, Norwich; Steve J. Muska, Star Route, North Windham; Charles F. Rice, R.F.D. 1, South St., Danielson; Robert H. Spoerl, Norwich.

ATLANTIC STATES MARINE FISHERIES COMMISSION

(Gen. Stat., Sec. 3560. Compensation of members, expenses. Address: Harry H. Lugg, Room 207A, State Capitol, Hartford.)

Ex-officio, Gordon Lamont, Darien, Chm., State Bd. of Fisheries and Game. W. Duane Lockard, New London, indefinite term. John B. Bindloss, Stonington, July 1, 1957.

SHELL-FISH COMMISSIONERS

(Appointed by the Governor and confirmed by the Senate, for four years, Gen. Stat., Sec. 5021. Compensation, $15 per meeting; maximum $180 per year. Address: 185 Church St., New Haven 10.)

Dr. John Stewart Rankin, Warrenville, July 1, 1957. Eric T. Ball, New Haven; Bruce A. Fettig, Clinton, July 1, 1959.

ENGINEER OF SHELL-FISHERIES

(Appointed by the Shell-Fish Commissioners, Gen. Stat., Sec. 5023.) W. Flanders Smith, Branford.

SHELL-FISH BOARD OF TAX REVIEW

(Appointed by the Governor, for six years, Gen. Stat., Sec. 5037. Compensation, $10 per meeting, including services and expenses. Address: Shell Fish Com., 185 Church St., New Haven 10.)

Ralph Keeney, Somers, July 1, 1957; David Waterbury, Stamford, July 1, 1959; vacancy.

FOOD AND DRUGS

COMMISSIONER OF FOOD AND DRUGS

(Appointed by the Governor, with advice and consent of either House of General Assembly, for four years, Cum. Suppl., 1955, Sec. 29d. Salary, Commr., $9,600; Div. Chiefs, $7,620. Address: Room 443, State Office Bldg., Hartford.)

Commr., Attilio R. Frassinelli, Stafford Springs, March 1, 1959; *Div. Chief, Foods*, Harold Clark, Colchester; *Div. Chief, Drugs and Cosmetics*, Herbert P. Plank, West Haven; *Div. Chief, Weights and Measures*, Frank M. Greene, Stafford; *Exec. Asst.*, Natalie W. Wilson, Hartford; *Food Insp.*, Joseph A. Breton, No. Branford; Erick V. Carlson, Norwich; Kenneth W. Crane, Bridgeport; Alfred W. Fish, Avon; Kenneth J. Flanagan, New Haven; Frank R. Herron, Wethersfield; Armand Lamberti, Meriden; Whitney Morse, Guilford; Karl S. Newsom, Portland; Samuel L. Oliver,

Noroton; Francis W. Preston, Wethersfield; Peter J. Reilly, Mystic; Eaton E. Smith, East Hampton; *Drugs and Cosmetics Insp.*, John W. Shannon, Meriden; William J. Stroffolino, Norwalk; Robert B. Ward, Old Saybrook; *Weights and Measures Insp.*, William J. Andrews, Newington; John Bennett, Canterbury; George F. Clew, Cromwell; Francis J. Delaney, Windsor; Clarence F. Roberts, Southbury; John L. Sanford, East Haven; Herbert A. Varno, Hazardville.

FORFEITED RIGHTS

COMMISSION ON FORFEITED RIGHTS

(One member appointed by the Governor, one member of the House of Representatives appointed by the Speaker, one member of the Senate appointed by the President pro Tempore, Cum. Suppl., 1955, Sec. 549d. Compensation of members, $40 per day in lieu of expenses for each day of service. Address: Room 13, 119 Capitol Ave., Hartford.)

Chm., Mrs. Gertrude P. O'Donnell, Litchfield; James E. Foley, New Haven; Prosper F. Lavieri, Barkhamsted, July 1, 1957. *Exec. Secy.*, Helen S. Hill.

GEOLOGY AND NATURAL HISTORY

STATE GEOLOGICAL AND NATURAL HISTORY SURVEY COMMISSION

(Gen. Stat., Sec. 3542. Compensation, necessary expenses. Address correspondence concerning projects and science to: Prof. John B. Lucke, Dir., Univ. of Conn., U-45, Storrs. Address communications concerning distribution and exchange of bulletins to: Mr. James Brewster, State Library, Hartford.)

Commrs., Abraham Ribicoff, Governor, *Ex-officio;* Dr. Randolph W. Chapman, Trinity College; Dr. Richard H. Goodwin, Conn. College; Dr. G. Evelyn Hutchinson, Yale University; Dr. Joe W. Peoples, Wesleyan University.

Dir., Dr. John B. Lucke, Univ. of Conn.; *Secy. to Dir.*, Mrs. Norma C. VanBibber; *Editor*, Clara M. LeVene; *Distribution and Exchange Agt.*, James Brewster.

HEALTH

STATE DEPARTMENT OF HEALTH

(Appointed by the Governor, with advice and consent of either House of General Assembly, for four years, Cum. Suppl., 1955, Sec. 29d. Salary Commr., $15,600; Deputy, $11,520. Address: Room 331, State Office Bldg., Hartford.)

Commr., Stanley H. Osborn, M.D., Dr. P.H., West Hartford, March 1, 1959; *Deputy*, Harold S. Barrett, M.D., Manchester, appointed.

PUBLIC HEALTH COUNCIL

(Appointed by the Governor, Gen. Stat., Sec. 3799. Compensation of members, none. Address: State Dept. of Health, 165 Capitol Ave., Hartford.)

Chm., Stanley H. Osborn, M.D., Dr. P.H., West Hartford, indefinite term. George H. Gildersleeve, M.D., Norwich, July 1, 1957. W. Bradford Walker, M.D., Cornwall, July 1, 1959. Ira V. Hiscock, M.P.H., Sc.D., New Haven, July 1, 1957. H. Wesley Gorham, D.O., Norwalk, July 1, 1959. Mitchell B. Stock, Bridgeport; William A. D. Wurts, C.E., Hartford, July 1, 1961.

POLIOMYELITIS VACCINE ADVISORY COMMITTEE

(Appointed by the Governor, Cum. Suppl., 1955, Sec. 2045d. Compensation of members, none. Address: Commr. of Health, 165 Capitol Ave., Hartford.)

Oliver L. Stringfield, M.D., Conn. State Medical Society, Stamford; Alfred L. Burgdorf, M.D., Director of Health, Hartford; Benjamin Smith, Pres., Conn. Pharmaceutical Assoc., New Haven; Frederick S. Fried, Vice Pres., Sisson Drug Co., Hartford; Bruce R. Valentine, M.D., Director of Health, Abington, Chaplin, Eastford and Hampton.

CONNECTICUT STATE ADVISORY COUNCIL ON HOSPITAL AND PUBLIC HEALTH CENTER CONSTRUCTION PROGRAM

(Members appointed by Commr. of Health, Cum. Suppl., 1955, Sec. 2138d.)

Chm., Stanley H. Osborn, M.D., West Hartford; T. Stewart Hamilton, M.D., Hartford; Creighton Barker, M.D., New Haven; Alfred L. Burgdorf, M.D., Hartford; Mrs. Alice R. Cochran, Shelton; Mrs. William J. Foote, West Hartford; Victor A. Frid, Hartford; Christy Hanas, New Haven; Mrs. Eva Hudak, Torrington; Stuart W. Knox, New Haven; Mrs. John R. Larus, Hartford; Miss Agnes Ohlson, R.N., West Hartford; William O'Neill, Hartford; Donald K. Peck, Litchfield; Paul S. Phelps, M.D., Hartford; Karl T. Phillips, M.D., Putnam; Peter J. Rossano, Hartford; Mrs. F. Ade Schumacher, Cos Cob; William Mac Shepard, M.D., Putnam; Rev. Lawrence E. Skelly, Litchfield; Hiram Sibley, New Haven.

HOSPITAL ADVISORY COMMITTEE

(Members appointed by Commr. of Health, Cum. Suppl., 1955, Sec. 2042d.)

Stanley H. Osborn, M.D., West Hartford, indefinite term. Mathew Anastasio, East Haven, Oct. 1, 1960. Alfred L. Burgdorf,

M.D., Hartford, Oct. 1, 1956. John Q. Tilson, Jr., New Haven, Oct. 1, 1957. Christie E. McLeod, M.D., Middletown, Oct. 1, 1958. James M. Dunlop, Bridgeport, Oct. 1, 1959.

HOSPITAL COST COMMISSION

(Cum. Suppl., 1955, Sec. 1585d.)

Fred R. Zeller, State Comptroller; Stanley H. Osborn, M.D., Commr. of Health; Christy Hanas, Welfare Commr.

HIGHWAYS

HIGHWAY COMMISSIONER

(Appointed by the Governor, with advice and consent of either House of General Assembly, for four years, Cum. Suppl., 1955, Sec. 29d. Salary, Commr., $13,800; Deputy, $11,280. Address: Room 520, State Office Bldg., Hartford.)

Commr., Newman E. Argraves, Hamden, March 1, 1959; *Deputy*, Howard S. Ives, North Stonington, appointed; *Chief Engr.*, Warren M. Creamer, Farmington; *Asst. Chief Engr.*, (*Office*), Ernest T. Perkins, West Hartford; *Asst. Chief Engr.*, (*Field*), Walter T. Schuler, Norwich; *Engr., Bridges and Structures*, John F. Willis, West Hartford; *Engr., Contracts and Construction*, M. A. Tyack, East Hartford; *Engr., Roadside Development*, John L. Wright, Wethersfield; *Engr., Roadway Maintenance*, Albert L. Donnelly, West Hartford; *Engr., Traffic-Planning-Design*, Robert G. Mitchell, Warehouse Point; *Engr., Materials*, Raymond T. Healy, Portland; *Business Mgr.*, Floyd E. Hough, West Hartford; *Dir., Rights of Way*, Edward F. Harris, Wethersfield; *Administrative Engr.*, Ralph Hager, Avon; *Exec. Asst. Pub. Rel.*, William Murray, West Hartford; *Dist. Engr.*, (D1) Roland L. Booth (Temporary), Hartford; *Dist. Engr.*, (D2) Roland A. Bennett, Norwich; *Dist. Engr.*, (D3) Godfrey F. Pawlikowski, New Haven; *Dist. Engr.*, (D4) Edward S. Lawler, New Milford.

EXPRESSWAY BOND COMMITTEE

(Cum. Suppl., 1955, Sec. 1208d. Address: Commr. of Finance, State Capitol, Hartford.)

Chm., Abraham Ribicoff, Governor; Secy., Joseph M. Loughlin, Commr. of Finance; John Ottaviano, Jr., State Treasurer; Fred R. Zeller, State Comptroller; John J. Bracken, Attorney General; Timothy J. Murphy, Jr., Commr. of Public Works.

CONNECTICUT SAFETY COMMISSION

(Appointed by the Governor, Cum. Suppl., 1955, Sec. 1409d. Salary, Exec. Dir., $8,940. Compensation of members, none. Address: Exec. Dir., Room 35, State Office Bldg., Hartford.)

Chm., Robert I. Catlin, Hartford, July 1, 1957. Bernard J. Ackerman, Rockville; Roger F. Bernard, Torrington; Lansing Chapman, Old Saybrook; Msgr. John J. Hayes, Stamford; Rev. Albert M. Lambert, Hartford; Lois E. Smith, Middletown, July 1, 1957. Daniel J. Adley, New Haven; Hon. Arthur F. Ells, Litchfield; Thomas D. Hanley, Norwich; Mrs. Ralph C. Lasbury, East Windsor Hill; Cyril F. Mower, Milford; Dr. William B. Smith, Wethersfield; E. Robert Stevenson, West Hartford, July 1, 1959. J. Richard Burke, Plainville; Peter Connerton, Hartford; George Cooley, Hartford; Mrs. Harry L. Nair, West Hartford; A. I. Savin, Hartford; Staunton Williams, Hartford; William T. Williams, North Branford, July 1, 1961. *Honorary Member*, Col. Samuel H. Fisher, Litchfield.

MERRITT PARKWAY COMMISSION

(Appointed by the Governor, with consent of Senate, Special Acts, 1931, No. 408; amended, Special Acts, 1935, No. 260; 1945, No. 6. Compensation of members, necessary expenses. Address: William A. Gaxton, Turn of River Road, Stamford.)

Ex-officio, Newman E. Argraves, Highway Commr. *Chm.*, William A. Gaxton, Stamford, July 1, 1957. George D. Stearns, Bridgeport; C. Baldwin Vose, Westport, July 1, 1957. Mrs. Evelyn Angevine, Southport; John E. Cotter, Bridgeport; Walter B. Levering, Greenwich, July 1, 1959. Thomas C. Chubb, Greenwich; George Frankel, Greenwich; Ralph Garofalo, Fairfield, July 1, 1961.

STATE TRAFFIC COMMISSION

(Gen. Stat., Sec. 2517. Compensation of members, none as State Traffic Commission. Address: John J. Tynan, Secy., State Office Bldg., Hartford 15.)

Chm., Newman E. Argraves, Highway Commr.; *Secy.*, John J. Tynan, Commr. of Motor Vehicles; John C. Kelly, Commr. of State Police.

HISTORY

CONNECTICUT HISTORICAL COMMISSION

(Appointed by the Governor, November Cum. Suppl., 1955, Sec. N177. Compensation of members, necessary expenses. Address: Whitney L. Brooks, 61 Main St., Torrington.)

Chm., Whitney L. Brooks, Torrington, Jan. 5, 1960. Frank W. Roberts, Middletown; Miss Ella F. Wood, Hamden; Albert E. Van Dusen, Storrs; Ward Hubbard, Stonington; Mrs. Helen L. Norton, Durham; Mrs. Ronald B. MacKenzie, Fairfield, Jan. 5, 1958. Mrs. Ward E. Duffy, West Hartford; George C. Waldo, Fairfield; Thomas A. Stevens, Deep River; Charles Cunningham, Hartford; Bernhard Knollenberg, Chester, Jan. 5, 1960.

INSURANCE

INSURANCE COMMISSIONER

(Appointed by the Governor, with advice and consent of either House of the General Assembly, for four years, Cum. Suppl., 1955, Sec. 29d. Salary, Commr., $10,740; Deputy, $8,580. Address: Room 425, State Office Bldg., Hartford.)

Commr., Thomas J. Spellacy, Hartford, March 1, 1959; *Deputy*, Alfred N. Premo, Hartford, appointed; *Personal Secy.*, Leah E. Scott, West Hartford; *Actuary and Dir. of Examinations*, Russell O. Hooker, West Hartford; *Chief Examiner* (Life, Accident and Health), Hartwell L. Hall, West Hartford; *Chief Examiner* (Fire and Casualty), Joseph T. Geoghegan, West Hartford; *Rating Supvr.* (Fire), Walter L. Morgan, Newington; *Rating Supvr.* (Casualty), John A. Resony, West Hartford; *Director of Licenses and Claims*, Frank F. Wagner, Clinton; *Chief, Valuations*, Dorothy M. Beers, Hartford; *Exec. Asst.*, Venetia T. Matz, Hartford.

SAVINGS BANKS LIFE INSURANCE FUND TRUSTEES

(Appointed by the Governor, five upon nomination of savings banks or savings and insurance banks, for four years, Gen. Stat., Sec. 5859 (14). Compensation, necessary expenses. Address: 36 Pearl St., Hartford 3.)

Pres., Samuel W. Hawley, Fairfield, July 1, 1957. *Vice Pres.*, Llewellyn A. Tobie, Meriden, July 1, 1958. *Treas.*, William A. Wilkinson, Norwich, July 1, 1959. C. Arthur DuBois, Waterbury, July 1, 1958. Harold V. Bossa, Stamford, July 1, 1959. Two vacancies.

Appointed by the Trustees, *Secy. and General Mgr.*, Walter E. Rapp; *Actuary*, J. Arnold Yates; *Medical Dir.*, B. Baylis Earle, M.D.

LABOR

LABOR COMMISSIONER

(Appointed by the Governor, with advice and consent of either House of General Assembly, for four years, Cum. Suppl., 1955, Sec. 29d. Salary, Commr., $12,000; Deputy, $8,580. Address: 92 Farmington Ave., Hartford.)

Commr., Renato E. Ricciuti, Waterbury, March 1, 1959. *Deputy*, Leo J. Dunn, Bridgeport; *Secy. to Commr.*, Isabel L. House, Windsor; *Secy. to Deputy*, Margaret M. Coffey, West Hartford; *Business Mgr.*, Mildred C. Hellberg, Hartford.

DIVISION OF FACTORY INSPECTION

Deputy Commr., Factory Insp., John R. Donlan, Orange; *Bedding and Upholstery Inspector*, David H. Conant, Storrs; *Safety Consultants*, Leo F. Alix, Meriden; Michael F. Barrett, Bridgeport;

Walter J. Collopy, West Hartford; Stephen J. Foley, Portland; Ernest W. Geerts, Hartford; John W. Kennedy, Hartford; Francis B. Leary, Hartford; Philip J. McDermott, Uncasville; Gildo Pastore, Shelton; James J. Phelan, New Haven. *Elevator Insp.*, Albert E. Eells, Rockville; Bruno C. Kindt, New Haven; Edward M. Quigley, East Hartford; Richard J. Roehm, New Britain; Francis J. Svetz, Bridgeport; Eric V. Tallberg, Oxford. *Senior Factory Insp.*, Charles H. Baker, Stratford; Thomas E. Carroll, Uncasville; Louis C. Dittus, Windsor Locks; Daniel B. Fitzsimons, Hamden; Raymond E. Kilroy, Trumbull; John Markham, Middletown; Edmund F. McHale, Seymour; Thomas W. McNally, Danbury; Raymond Orrill, South Meriden; Nils I. Pearson, New London; Dudley B. Stretch, Meriden. *Factory Insp.*, Henry S. Bialoglowy, Stratford; Arthur M. Card, Waterbury; Eugene F. Clark, Branford; Ernest E. Malo, South Coventry; William J. Nichols, Greenwich; Samuel F. Petrus, West Hartford; James H. Steinson, Westbrook. *Boiler Insp.*, Charles J. Mulligan, Vernon. *Industrial Investigator*, Mrs. Margaret C. Garvey, West Hartford.

DIVISION OF MINIMUM WAGE

Dir., Jesse Baldwin, Rocky Hill; *Sr. Industrial Insp.*, Mary K. Shea, North Canton; *Industrial Insp.*, Foster F. Clark, So. Norwalk; John P. Cummings, New Haven; William L. Day, New London; Lorraine S. Fallon, Hartford; Robert W. Hayes, Waterbury; John F. Longgard, Branford; Clinton A. Monroe, Bethel; Donald L. Morse, Enfield; Robert F. Roehm, Hartford; John D. Hayes, Winsted; Harold C. Mahon, Meriden. *Wage Enforcement Agents* (Industrial), Edward L. Sterry, Portland; F. William Grumman, Norwalk; Harry E. Sutfin, Hamden. *Wage Enforcement Agent* (Public Construction), Thomas C. Jones, Columbia.

DIVISION OF APPRENTICE TRAINING

Chief, Apprentice Training, Thomas Yoczik, Simsbury; *Field Reps.*, John H. Burnes, North Haven; James J. Cullen, Bridgeport; Herbert R. Harriott, Danielson; John Hartnett, Torrington; Michael J. Marzano, West Hartford; John R. Ulan, New Britain; *Apprenticeship Development Agent*, Raymond C. Strong, Hartford.

BUREAU OF LABOR STATISTICS

Dir., David Pinsky, West Hartford.

EMPLOYMENT SECURITY DIVISION

Administrator, Renato E. Ricciuti, Labor Commr., Waterbury; *Exec. Dir.*, Joseph J. Gibbons, North Haven; *Secy. to Exec. Dir.*, Katherine C. McMahon, Hartford; *Business Mgr.*, William D. Connor, Avon; *Dir. Labor Statistics*, David Pinsky, West Hartford; *Asst. Atty. General*, Harry Silverstone, West Hartford; *Training Supvr.*, Frank Craddock, Berlin; *Publicist*, Arthur G. Lyon, Jr., Rockville.

UNEMPLOYMENT COMPENSATION DEPARTMENT

Dir., George J. Walker, Simsbury; *Chief Accountant*, Arthur J. Collins, West Hartford; *Chief of Benefits*, Harold E. Hills, South Coventry; *Disputed Claims Examiner*, Morris E. Tonken, Wethersfield.

CONNECTICUT STATE EMPLOYMENT SERVICE

Dir., Thomas I. Shea, East Hartford; *Chief Supvr.*, Mrs. Mary M. Dewey, Hartford; *Supvr., Technical Services*, James F. McGarry, New Haven.

LOCAL OFFICES

Field Offices	*Employment Service Managers*	*Unemployment Compensation Managers*
Ansonia	Edward L. Molloy	Gene J. Girard
Bridgeport	Wesley M. Day	Mrs. Doris Frager
Bristol	Paul Manwaring	Mrs. Mildred Drew
Danbury	Louis M. Simons	Edgar T. Morgan
Danielson	Joseph R. Julianelle	Penelope Savas
Hartford	Samuel D. Arons	James Keena
Manchester	Hazel Anderson	Russell Leghorn
Meriden	Joseph Kennedy	Edward Campano
Middletown	Earl R. Bragg	John Nolan
New Britain	Louis R. Pizer	John J. Devlin
New Haven	Mrs. Alice G. Marshall	Inez D'Alessio
New London	Mrs. Elizabeth F. Drew	John J. Mason
Norwalk	Catherine A. Gibson	Edythe Modne
Norwich	William A. Loughlin	Frank L. Rinella
Stamford	Robert H. O'Neill	Charles J. McElroy
Thompsonville	Neil Sloane	Herman Kramer
Torrington	Philip S. Francis	Francis B. Towles
Waterbury	Ellwood Travis	William W. Davison
Willimantic	Claire B. Elliott	Burton Moore, Jr.

CONNECTICUT STATE BOARD OF LABOR RELATIONS

(Appointed by the Governor, with advice and consent of the General Assembly, Cum. Suppl., 1955, Sec. 3031d. Salary, Agent, $7,560. Compensation of members, $40 per day in lieu of expenses. Address: Labor Dept., 92 Farmington Ave., Hartford.)

Chm., Fleming James, Jr., North Haven, June 1, 1957. Peter A. McManus, Ridgefield, June 1, 1959. Mrs. Dorothy McCaffery, Washington, June 1, 1961.

Asst. Atty. General, Daniel E. Ryan, Stamford; *Agent*, John A. Gaspic, Wethersfield.

CONNECTICUT BOARD OF MEDIATION AND ARBITRATION

(Appointed by the Governor, Cum. Suppl., 1955, Sec. 3022d. Compensation of members, $35 for each day of service. Address: Labor Dept., 92 Farmington Ave., Hartford.)

Chm., The Very Rev. Msgr. Joseph F. Donnelly, New Haven, May 31, 1959. *Deputy Chm.*, Robert L. Stutz, Storrs, April 16, 1961. Archibald Williams, Bristol, May 31, 1961. Warren L. Mottram, Wallingford, April 16, 1957. Samuel F. Curry, New Haven, May 31, 1957. Anthony Mannino, Stratford, April 16, 1959.

Mediation Agents, Perley M. Hovey, Greenwich; Philip J. Koons, Trumbull; James J. Donnelly, West Haven. *Secy. to Board*, Robert A. Cronin, Wethersfield.

ADVISORY COUNCIL FOR THE UNEMPLOYMENT COMPENSATION ACT

(Appointed by the Governor, Gen. Stat., Sec. 7511. Compensation, none. Address: H. S. Beers, 10 Newell Lane, Glastonbury.)

Chm., Henry S. Beers, Glastonbury, Dec. 23, 1957. Frederick H. Waterhouse, West Hartford, Dec. 23, 1957. Francis J. Robens, Middlebury; Louis J. Santoianni, Bridgeport, Dec. 23, 1956. William J. Egan, North Haven; Ellsworth S. Grant, West Hartford, Dec. 23, 1958.

UNEMPLOYMENT COMMISSIONERS

(Appointed by the Governor, Gen. Stat., Sec. 7510. Salary, Chairman, $7,320-10,200; other members, $5,160-7,080.)

Congressional Districts: 1st, *Chm.*, Harold Strauch, Hartford, Jan. 1, 1961; 2nd, Frank S. Shea, New London, Jan. 1, 1960; 3rd, Alfred C. Baldwin, Jr., North Haven, Jan. 1, 1959; 4th, John Arcudi, Bridgeport, Jan. 1, 1957; 5th, Carl A. Lundgren, Ansonia, Jan. 1, 1958; At large, Max L. Goldenthal, West Hartford, Jan. 1, 1958.

WORKMEN'S COMPENSATION COMMISSIONERS

(Appointed by the Governor, for five years, Gen. Stat., Sec. 7435; amended by Cum. Suppl., 1955, Sec. 1969d. Salary, Chm., $14,500; other members, $13,500.)

Congressional Districts: 1st, *Chm.*, Leo J. Noonan, West Hartford, Jan. 1, 1960; 2nd, Charles W. Cassidy, Norwich, Jan. 1, 1957; 3rd, Louis Sachs, New Haven, Jan. 1, 1959; 4th, Romuald J. Zielinski, Trumbull, Jan. 1, 1958; 5th, J. Gregory Lynch, Waterbury, Jan. 1, 1961.

BOILER SAFETY BOARD

(Appointed by the Governor, Cum. Suppl., 1955, Sec. 2365d. Compensation of members, actual expenses incurred while in performance of duties. Address: Labor Dept., 92 Farmington Ave., Hartford 15.)

Chm., L. Marsden Hubbard, Newtown, July 1, 1958. Gustave Welter, New Haven, July 1, 1960. Dwight Douglass, Wethersfield, July 1, 1957. John F. Wallace, Hartford, July 1, 1959. Alfred G. Jeter, Windsor, July 1, 1961.

LIQUOR

LIQUOR CONTROL COMMISSION

(Appointed by the Governor, Gen. Stat., Sec. 4223. Salary, Chm., $8,580; other members, $8,340, $8,940. Address: Room 556, State Office Bldg., Hartford.)

Chm., T. Emmet Clarie, Danielson, May 1, 1961. Herbert F. Fisher, Jr., Hartford, May 1, 1959. Leo F. Carroll, Ridgefield, May 1, 1957. *Exec. Secy.*, Stanley J. Palaski.

METROPOLITAN DISTRICT

COMMISSIONERS OF THE METROPOLITAN DISTRICT WITHIN THE COUNTY OF HARTFORD

(Appointed by the Governor, Special Acts, 1933, No. 348. Compensation, none. Address: 115 Broad St., Hartford.)

Chm., John T. Welles, Wethersfield, Dec. 31, 1958. Stanley B. Loucks, Windsor; Felix Montano, Rocky Hill; A. Hamilton Anderson, Bloomfield; Howard B. Noble, East Hartford; Maurice R. Cronan, Wethersfield; Thomas J. Spellacy, Hartford; Cedric G. Thompson, Newington; John M. Bailey, Hartford; Henry Budney, Newington; Herman P. Koppleman, Hartford; Charles E. Mahoney, Windsor; Edward J. McDonough, Hartford, Dec. 31, 1956. Ernest E. Carpenter, Bloomfield; Manning W. Heard, Hartford; William F. Middlemass, Newington; Edward N. Allen, Hartford, Dec. 31, 1958. Arthur A. Watson, Wethersfield; William H. Mortensen, Hartford; Milton H. Richman, Hartford; Morton A. Elsner, Hartford; George E. Wood, East Hartford, Dec. 31, 1960.

Dist. Mgr., William A. D. Wurts; *Exec. Secy.*, Richard Dillon; *Dist. Counsel*, W. Arthur Countryman, Jr.; *Dist. Treas.*, Charles A. Spoerl; *Dist. Clerk*, Gerard R. d'Avignon.

MOTOR VEHICLES

COMMISSIONER OF MOTOR VEHICLES

(Appointed by the Governor, with advice and consent of either House of General Assembly, for four years, Cum. Suppl., 1955, Sec. 29d. Salary, Commr., $12,000; Deputy, $8,160. Address: First Floor, State Office Bldg., Hartford.)

Commr., John J. Tynan, Middletown, March 1, 1959; *Acting Deputy*, William J. Hilliard, Hartford, appointed; *Chief, Div. Engineering*, Wilbur L. Cross, Jr.; *Chief, Div. Operator Control*, Francis W. Hogan; *Chief, Div. Dealers and Repairers*, Edwin B. Pratt; *Chief, Div. Registry*, John T. Sayers; *Chief, Div. of Administration*, Frederick F. Woodcock; *Chief, Div. Investigation and Inspection*, Walter J. Mayo.

MUSEUM

TRUSTEES HENRY WHITFIELD HOUSE

(Appointed by the Governor, Special Acts, 1899, No. 515. Compensation, none. Address: Lois North, Curator, Henry Whitfield House, Guilford.)

Pres. and Treas., Irving W. Dudley, Guilford; *Vice Pres.*, Mrs. Alfred E. Hammer, Branford; *Secy.*, Mrs. R. T. H. Halsey, New Haven; Horatio H. Armstrong, Hartford; Roy D. Bassette, West Hartford; Curtiss S. Johnson, Deep River; Mrs. Julius B. Smith, Waterbury; Dr. Carlyle S. White, Guilford, indefinite terms.

Ex-officio, First Selectman of the town of Guilford; *Curator*, Lois North, Guilford.

PARKS AND FORESTS

STATE PARK AND FOREST COMMISSION

(Appointed by the Governor, with advice and consent of Senate, for six years, Gen. Stat., Sec. 3428. Salary, Dir. and Secy., $11,520. Compensation of members, none. Address: 314 Washington St., Hartford.)

Chm., George A. Garratt, Hamden, Sept. 1, 1961. *Vice Chm.*, Edward C. Childs, Norfolk, Sept. 1, 1959. *Treas.*, Julian H. Norton, Bristol, Sept. 1, 1959. George C. Waldo, Fairfield, Sept. 1, 1957. J. Garvan Cavanagh, East Norwalk, Sept. 1, 1957. Arthur J. Stanley, West Hartford, Sept. 1, 1961.

Appointed by the Commission, *Dir. and Secy.*, Donald C. Mathews.

STATE PARK DIVISION

Supt., State Parks, Elliott P. Bronson; *Dist. Park Supvrs.*, Theodore M. Vader, Edward P. Hurford, William Smedley.

PARK RANGERS

Ranger	*Name of Park*	*Post Office Address*
Louis J. Baroni	†Day Pond	
	Devil's Hopyard	RFD, East Haddam
	†Brainard Homestead	North Plain (Old Lyme)
Nathan Strong	*Housatonic Meadows	RFD, Cornwall Bridge
Harry Dotson	†Penwood	Farm Village Rd., Simsbury
	Stratton Brook	
Hobart Blakeslee	†Gillette Castle	Box 8, Haddam
William Dougal	*Lake Waramaug	New Preston
Julius Pilbin	†Burr Pond	RFD, Norfolk
Stephen Krny	†Chatfield Hollow	Clinton
Charles Gray	*Hopeville Pond	RFD, Jewett City
Clarence Bradley	†Indian Well	Shelton
Howard Britto	†Southford Falls	Oxford
	Kettletown	Southbury

†No camping allowed. *Camping areas provided.

PARK RANGERS

Ranger	*Name of Park*	*Post Office Address*
Joseph Wathley	†Wharton Brook	Wallingford
Julius Pilbin	†Dennis Hill	Norfolk
E. Royal Marshall	*Rocky Neck	Niantic
Charles Spooner	†Sherwood Island	Greens Farms
Albert Nyman	Hurd State Park	East Hampton
Carl Stamm	†Fort Shantok	RFD 7, Norwich
Howard Ebert	*Hammonasset Beach	Box 271, Madison
Donald Gray		
George Rech	*Squantz Pond	RFD, Danbury
Nathan Hale	*Black Rock	Box 172, Thomaston
Henry Korber	Gay City	North Windham
	Mansfield Hollow	
Clifford Merritt	Mashamoquet Brook (Wolf Den)	RFD, Pomfret Center
	*Bigelow Hollow	
	†Old Furnace	
	†Quaddick	
Lewis Mills	*Kent Falls	Cornwall Bridge
Oscar Freeman	†Wadsworth Falls	Box 22, Rockfall
Hobart Blakeslee	†Gillette Castle	Box 8, Haddam
	Haddam Meadows	
	Haddam Island	
	Dart Island	
	Selden Neck	
Celest Le Mare	Harkness Memorial	RFD, Waterford
Richard Wallace	†Putnam Memorial	RFD, Redding
Harry Saunders	†Fort Griswold	57 Fort St., Groton
**Emil A. Miller	Maintenance Depot	P.O. Box 271, Portland

†No camping allowed. *Camping areas provided. **Stores Supervisor.

STATE PARKS

Name of Park	*Acres*	*Town*	*(*) Facilities*
Above All	31	Warren	U.
Beaver Brook	165	Windham	U.F.
Bigelow Hollow	513	Union	B.F.P.
Black Rock	451	Watertown	C.F.S.P.X.
Bolton Notch	70	Bolton	U.H.
Brainard Homestead	25	East Haddam	U.P.
Burr Pond	433	Torrington	B.C.F.H.P.S.X.
Campbell Falls	102	Norfolk	F.H.P.
Chatfield Hollow	345	Killingworth	F.H.L.P.S.X.
Colis P. Huntington	695	Bethel	U.
Dart Island	2	Middletown	U.
Day Pond	180	Colchester	F.H.P.S.
Dennis Hill	240	Norfolk	L.P.
Devil's Hopyard	860	East Haddam	F.H.P.
Fort Griswold	20	Groton	M.O.
Fort Shantok	177	Montville	H.O.S.P.X.
Gay City	1540	Hebron	F.H.S.U.
Gillette Castle	130	Lyme	H.M.P.X.
Haddam Island	14	Haddam	U.
Haddam Meadows	158	Haddam	B.P.U.
Hammonasset Beach	1015	Madison	B.C.F.L.P.S.X.

STATE PARKS (*continued*)

Name of Park	*Acres*	*Town*	*(*) Facilities*
Harkness Memorial	231	Waterford	P.M.
Haystack Mt.	287	Norfolk	F.P.W
Higganum Reservoir	152	Haddam	F.H.U.
High Rock Rec. Area		Beacon Falls	U.P.
Hopemead	60	Bozrah	U.
Hopeville Pond	316	Griswold	B.O.F.H.S.P.
Housatonic Meadows	440	Sharon	C.F.H.P.
Humaston Brook	178	Litchfield	P.S.
Hurd	548	East Hampton	B.F.H.P.
Indian Well	152	Shelton	B.F.H.P.S.X.
Ivy Mt.	50	Goshen	U.
Kent Falls	275	Kent	C.F.H.P.
Kettletown	485	Southbury	F.H.S.U.
Lake Waramaug	95	Kent	B.C.F.P.S.X.
Lamentation Mt.	48	Berlin	U.
Macedonia Brook	1845	Kent	C.F.H.P.
Mansfield Hollow	110	Mansfield	P.
Mashamoquet Brook	77	Pomfret	C.F.H.L.P.S.X.
Miller's Pond	190	Durham	U.
Minnie Island	1	Salem	U.
Mohawk Mt.	245	Cornwall	P.L.W.
Mt. Bushnell	84	Washington	U.
Mt. Riga	271	Salisbury	U.
Mt. Tom	223	Litchfield	B.F.P.S.X.
Old Furnace	102	Killingly	F.L.P.S.
Osbornedale	412	Derby	U.
Penwood	819	Bloomfield	H.L.P.W.
Pomeroy	99	Lebanon	U.
Putnam Memorial	232	Redding	L.H.F.O.M.P.X.
Quaddick	118	Thompson	B.F.P.S.X.
Quinnipiac River	307	North Haven	U.
Rocky Glen	41	Newtown	U.
Rocky Neck	561	East Lyme	B.C.F.H.L.P.S.X.
Selden Neck	527	Lyme	C.F.U.
Sherwood Island	214	Westport	B.F.P.S.X.
Sleeping Giant	1077	Hamden	C.F.H.P.
Southford Falls	120	Oxford	F.H.P.U.
Squantz Pond	174	New Fairfield	B.C.F.H.P.X.S.
Stoddard Hill	52	Ledyard	U.
Stratton Brook	145	Simsbury	H.F.L.P.S.
Sunset Rock	18	Plainville	U.
Talcott Mt.	19	Bloomfield	U.
Trimountain	127	Durham	U.H.
Wadsworth Falls	285	Middlefield	F.H.P.S.
West Peak	181	Meriden	H.P.
Wharton Brook	106	Wallingford	F.H.P.S.X.
Whittemore Glen	120	Naugatuck	U.
Wolf Den	551	Pomfret	H.C.O.P.
Wooster Mt.	327	Danbury	Skeet

(*) FACILITIES

B. Boating	O. Historic
C. Camping	P. Picnicking
F. Fishing	S. Swimming
H. Hiking	U. Undeveloped
L. Shelter	W. Winter Sports
M. Museum	X. Concession

STATE MONUMENTS

Name	*Town*	*Type*
Industrial Monument	North Canaan	Iron Furnace
Israel Putnam	Brooklyn	Burial Place
John Mason	Groton	Burial Place
Miantonomo	Norwich	Place of Death
Nathan Hale	Coventry	Burial Place
Nathaniel Lyon	Eastford	Burial Place
Saybrook Fort	Old Saybrook	Site of Fort
Swamp Fight	Fairfield	Battleground

STATE FORESTS

County	*Acres*	*Town*
HARTFORD COUNTY		
Tunxis	8,071	Hartland*
Massacoe	99	Simsbury
Nassahegon	1,315	Burlington*
NEW HAVEN COUNTY		
Naugatuck	3,264	Beacon Falls*
NEW LONDON COUNTY		
Nehantic	3,273	East Lyme
Pachaug	21,851	Voluntown*
Salmon River	6,078	East Hampton*
FAIRFIELD COUNTY		
Paugusett	1,048	Newtown
Pootatuck	997	New Fairfield
WINDHAM COUNTY		
Natchaug	9,613	Eastford*
Quaddick	496	Thompson
LITCHFIELD COUNTY		
Algonquin	1,806	Colebrook
Housatonic	9,142	Sharon*
Mohawk	3,225	Cornwall*
Nepaug	997	New Hartford
Wyantenock	3,178	Kent
Paugnut	1,479	Torrington
American Legion	783	Barkhamsted
Peoples	2,954	Barkhamsted*
Mattatuck	4,358	Watertown*
MIDDLESEX COUNTY		
Meshomasic	7,423	Portland*
Cockaponset	14,565	Chester*

STATE FORESTS (*continued*)

TOLLAND COUNTY

Nipmuck	8,457	Union*
Shenipsit	6,144	Somers*
Nye-Holman	726	Tolland
Nathan Hale	851	Tolland*
Total	122,193	

**and others*

FORESTRY DIVISION

State Forester and Fire Warden, W. F. Schreeder, Hartford; *Dist. Foresters*, Sterling E. Parker, Pleasant Valley; Eugene C. Winch, West Willington; *Fire Control Officer*, Milton C. Stocking, Hartford; *Silviculturist*, Harry A. McKusick, Hartford.

Service Foresters, Western Connecticut, Arthur H. Christie, P.O. Box 46, Newtown; L. E. Pearson, Pleasant Valley. Eastern Connecticut, R. K. Daley, West Willington; George Cloutier, R.D. #2, Willimantic.

State Forest Rangers.—Cockaponset, Wallace Wollack, Haddam. *Meshomasic*, F. A. Wood, Box 98, Cobalt. *Mohawk*, Hubert T. Hubbell, Box 52, Cornwall. *Natchaug*, Ralph G. Bunnell, Eastford. *Naugatuck*, J. Leo Cote, Box 42, Watertown. *Nehantic*, G. Kenneth Burwood, Oakdale. *Nepaug*, Francis Emigh, R.F.D. Unionville. *Pachaug*, A. Gordon Abbott, Voluntown; John Olsen, Voluntown. *Tunxis*, Arthur J. Brooks, Pleasant Valley; Arba Roberts, Pleasant Valley. *Pootatuck*, Charles F. Snyder, RFD 1, West Redding. *Quaddick*, Myron Hadfield, RFD 1, Moosup. *Salmon River*, Clark W. Standish, Lebanon. *Shenipsit*, John C. Greene, Jr., RFD, Somers.

DISTRICT FIRE WARDENS

HARTFORD COUNTY

District	*Name of Warden*	*Address*
Avon	Albert O. Bonesio	Albany Pike, Avon
Berlin	Leno J. Corvi	49 Jacobs Rd., Kensington
Bloomfield	Charles Bailey	341 Tunxis Ave., Bloomfield
Bristol	Donald Farrar	70 Stafford Ave., Bristol
Burlington	Louis U. Barnes	RFD, Collinsville
Canton	Arthur W. Olson	RFD, Collinsville
East Windsor	Lester Riggott	Main St., Broad Brook
Enfield	George Raffia	Raffia Rd., RFD, Thompsonville
Farmington	Charles B. Cadwell	185 Garden St., Farmington
Glastonbury	Alvah A. Russell	Mountain Rd., Glastonbury
Granby	Francis B. Allen	North Granby
Hartland	Walter E. Cole	West Hartland
Manchester	John Boyle	661 Middle Turnpike, Manchester
Marlborough	Stanley Planeta	RFD 3, Box 277, East Hampton
Newington	Harry Holland, Jr.	3 Homecrest St., Newington
Plainville	W. F. Eschenbrenner	RFD 4, Camp St., Forestville
Simsbury	Milton C. Stocking	RFD 2, 196 Bushy Hill Rd., Simsbury
Southington	T. D. Bell	400 No. Main St., Southington
South Windsor	Daniel J. Shea	Pleasant Valley Rd., So. Windsor
Suffield	James P. Carroll, Jr.	18 Suffield St., Windsor Locks
Wethersfield	Austin S. Backe	25 Glastonbury Ave., Rocky Hill
Windsor	George A. Lang	33 Tunxis St., Windsor

NEW HAVEN COUNTY

District	*Name of Warden*	*Address*
Beacon Falls	Daniel C. Lee, Jr.	21 Main St., Beacon Falls
Bethany	Edward H. Hinman	Falls Rd., Bethany
Cheshire	Kenneth Hale	1513 Marion Rd., West Cheshire
East Haven	Walter Wayand	133 Short Beach Rd., East Haven
Guilford	Charles R. Bishop	Guilford
Hamden	Fremont E. Dickerman	3500 Whitney Ave., Hamden
Madison	John Goodale	Box 218, Madison
Meriden	Harold L. Skinner	136 Yale Acres Rd., Meriden
Middlebury	Lester Markham	Middlebury Rd., Middlebury
Milford	George McDermott, Jr.	89 Greer Circle, Milford
Naugatuck	Edward Galvin	222 Meadow St., Naugatuck
North Haven	Stanley F. Baker	516 Clintonville Rd., Clintonville
Orange	Bernard J. Foyer	Lambert Rd., Orange
Oxford	Clark C. Pope	East St., Oxford
Prospect	Harry Talmadge, Jr.	Waterbury 12
Quonnipaug	Harold Chittenden	RFD 2, Guilford
Seymour	Frank W. Ajello	Great Hill Rd., Seymour
Southbury	John F. Hennessey	RFD 2, Southbury
Totoket	Paul O. Koistinen	Lake Gaillard, North Branford
Wallingford	George Wilkinson	No. Farms, Wallingford
Wolcott	Frederick R. Perkins	County Rd., RFD 2, Wolcott
Woodbridge	Charles A. Sattig	N. Race Brook Rd., Woodbridge

NEW LONDON COUNTY

Bozrah	Roy L. Beard	RFD, Norwich
Colchester	Stephen A. Smith	Cabin Rd., Colchester
East Lyme	Tennyson Perkins	Penn. Ave., Niantic
Franklin	Bernard G. Crandall	North Franklin
Lebanon	Leon Szajda	Lebanon
Ledyard	Alfred Clark	RFD 2, Gales Ferry
Lisbon	Albert E. Carter	RFD 4, Norwich
Lyme	Stanley J. Sankow	Old Lyme
Montville	Homer W. Fraser	RFD 1, Uncasville
North Stonington	William F. Morgan, Sr.	RFD 3, Westerly, R. I.
Norwich	Theo. Beetham	RFD 5, Norwichtown
Old Lyme	Frank L. Maynard	Box 172, Old Lyme
Pachaug	George D. Palmer	RFD 1, Norwich
Preston	Charles K. Crary	RFD 1, Norwich
Salem	John Wickson	RD 1, Oakdale
Stonington	Irving E. Dawley	RFD 1, Stonington
Waterford	S. Douglas Morgan	RFD 3, Waterford

FAIRFIELD COUNTY

Bethel	T. Milton Durant	46 Wooster St., Bethel
Brookfield	Kenneth H. Lund	Old Baldwin Hill, Brookfield
Danbury	Andrew Kilian	5 Shepard Rd., Danbury
Darien	Salvatore Mazzeo	190 Hollow Tree Rdg. Rd., Noroton Hgts.
Easton	Arthur Bush	RFD 1, Box 556, Bridgeport
Fairfield	Clifford W. Gillette	RFD 3, Fairfield
Greenwich	John W. Cullen	189 Davis Ave., Greenwich
Monroe	Herbert H. Johnson	RFD, Stepney
New Canaan	Clinton Bartow	5 Crystal St., New Canaan
New Fairfield	Windram Donaldson	RFD 3, Danbury
Newtown	Vincent P. Gaffney	Sandy Hook
Redding	John B. Sanford, Jr.	West Redding
Ridgefield	Mario Frulla	No. Salem Rd., Ridgefield
Shelton	Harold E. French	RFD 1, Shelton
Sherman	Marshall Munch	Sherman
Stratford	Theodore Lockwood	P.O. Box 186, Stratford
Trumbull	Edward M. Dolan	P.O. Box 8, Trumbull
Weston	Franklin Stevens	RFD 2, Westport
Westport	William Vornkahl, Jr.	P.O. Box 27, Westport
Wilton	John O. Disbrow	42 Danbury Rd., Wilton

WINDHAM COUNTY

District	*Name of Warden*	*Address*
Ashford	Nathan Armitage	RFD 3, Stafford Springs
Brooklyn	Oliver Hargraves	P.O. Box 114, Brooklyn
Canterbury	Grover C. Swan	RFD, Canterbury
Chaplin	William Garrison	RFD 1, North Windham
Hampton	John I. Hammond	No. Windham
Killingly	Harold Burgess	23 Winter St., Danielson
Plainfield	Walter P. Lathrop	Box 136, Plainfield
Pomfret	Raymond E. Angell	Pomfret Center
Putnam	Thaddeus Pitkin	RD 2, Putnam
Scotland	David O. Shoemaker	Scotland
Sterling	John Molodich	RFD 1, Moosup
Thompson	John N. Logee	RFD 1, Putnam
Windham	George F. Foehrenbach	RFD 2, Willimantic
Woodstock	Theodore Cox	RFD 2, Putnam

LITCHFIELD COUNTY

Barkhamsted	A. J. Brooks	Pleasant Valley
Bethlehem	Dwight F. Bennett	Bethlehem
Bridgewater	G. Douglas Johnson	Bridgewater
Canaan	John A. Surdam	Falls Village
Colebrook	Felix Jasmin	R 1, Sandybrook Rd., Winsted
Harwinton	Theodore Weingart	RFD 3, Torrington
Kent	Frank P. Miller	Kent
Litchfield	Arthur B. Ceder	Bantam
Mohawk	H. T. Hubbell	Box 52, Cornwall
Morris	Ernest Gillette	RD, Morris
New Hartford	B. Winfield Barnes	RFD 1, New Hartford
New Milford	William H. Carlson	Brookfield
Norfolk	Carroll Estes, Jr.	Goshen Rd., Norfolk
North Canaan	Fred B. Wohlfert	Canaan
Plymouth	Victor C. Wojna	Railroad St., Thomaston
Roxbury	Lewis E. Hurlbut	Roxbury
Salisbury	Donald W. Parsons	Lakeville
Sharon	Myron F. Vosburgh	Sharon
Torrington	Wm. J. Richardson	Mountain Rd., RD 1, Torrington
Warren	Arthur L. Tanner	New Preston
Washington	Fred H. Wheaton	New Preston
Watertown	Harry A. Brouette	Thomaston Rd., Watertown
Winsted	H. P. Sullivan	228 Boyd St., Winsted
Woodbury	Merritt W. Barnes	North Woodbury

MIDDLESEX COUNTY

Chester	Martin Divis	Wig Hill Rd., Chester
Clinton	George S. Hull	Clinton
Cromwell	Leonard McAllister	Washington Rd., Cromwell
Durham	Henry A. Berten	Durham
East Haddam	Charles Maly	P.O. Box 1, Hadlyme
East Hampton	Roy Hallberg	RFD 1, East Hampton
Essex	Edward Palau	River Rd., Essex
Haddam	William H. Dittman	Haddam
Killingworth	Raymond A. Griswold, Jr.	Deep River
Middletown	William A. Waller	Kelsey St., Middletown
Portland	Samuel J. Baines	Old Marlborough Tpke., Portland

TOLLAND COUNTY

Andover	George A. Merritt	Andover
Bolton	Paul Maneggia	RFD, Andover
Columbia	Richard K. Davis	Columbia
Coventry	Charles R. Christensen	RFD 3, Coventry
Hebron	Carlton H. Jones	Hebron
Mansfield	Forest B. Gray	RD 2, Box 245, Storrs
Rockville	John Luetjen	Mountain St., Ellington
Somers	Daniel Avery	Chestnut Hill, Somers
Stafford	Howard Bradway	Box 146, Stafford
Tolland	Wilfred P. Young	West Willington
Union	Edwin Heck	RFD 2, Stafford Springs
Willington	Stephen Hockla	West Willington

COMMISSION ON FORESTS AND WILD LIFE

(Gen. Stat., Sec. 3468.) The State Park and Forest Com. and State Bd. of Fisheries and Game. *Dir.*, Donald C. Mathews, 314 Washington St., Hartford.

NORTHEASTERN FOREST FIRE PROTECTION COMMISSION

(Appointed to serve at the pleasure of the Governor, Cum. Suppl., 1955, Sec. 1944d. Compensation, expenses. Address: 314 Washington St., Hartford.)

Arthur B. Ceder, Bantam; Robert T. Cairns, Madison; W. Foster Schreeder, Hartford.

CITIZENS' ADVISORY COMMITTEE ON THE PRESERVATION AND MAINTENANCE OF THE FORT GRISWOLD TRACT AND MONUMENT

(Appointed by the Governor, for two years, Special Acts, 1953, No. 544. Compensation, none. Address: State Park and Forest Com., 314 Washington St., Hartford.)

Miss Mae Goodsell, Hartford; Samuel Kofkoff, Bozrah; Mrs. Carlton Lawson, Gales Ferry; Dwight C. Lyman, New London; Mrs. Mary Riley, New London; Mrs. Margaret K. Smith, East Granby; Mrs. Mary Valente, Hartford, July 1, 1957.

CITIZENS' ADVISORY COMMITTEE ON THE PRESERVATION AND MAINTENANCE OF THE ISRAEL PUTNAM MEMORIAL CAMP GROUNDS

(Appointed by the Governor, for two years, Special Acts, 1953, No. 544. Compensation, none. Address: State Park and Forest Com., 314 Washington St., Hartford.)

James T. Clarkson, Bethel; John Define, Danbury; John R. Driscoll, Redding; Mrs. Margaret McGlynn, Ridgefield; Mrs. Frances McGrath, Bridgeport; Mrs. Lyn Parser, Westport; Samuel A. Smith, Brookfield, July 1, 1957.

POLICE

STATE POLICE DEPARTMENT

(Commissioner appointed by the Governor, for four years, Gen. Stat., Sec. 3640. Salary, Commr., $13,200. Administration offices, 100 Washington St., Hartford.)

Commr., of State Police and State Fire Marshal, John C. Kelly, Ridgefield, July 1, 1959.

Major, George H. Remer; *Captains,* Victor J. Clarke, William A. Gruber, Robert N. Rundle, Philip Schwartz, Carroll E. Shaw, Leslie

W. Williams; *Lieutenants*, Osmus H. Avery, Lawrence S. Beizer, Walter J. Boas, William T. Casey, Frank V. Chameroy, George H. Ferris, Jesse F. Foley, Edward W. Formeister, Albert H. Kimball, John C. Lawrence, Francis J. Mangan, Louis D. Marchese, William N. Menser, Anton M. Nelson, J. Francis O'Brien, Adolph M. Pastore, James M. Reardon, Samuel Rome, Michael D. Smith, William A. Sullivan, Harry Taylor, Edward P. Tierney, Anthony P. Zemetis; *Sergeants*, Walter Abel, Frank J. Bennett, Guy M. Bonuomo, Ralph C. Boyington, Angelo B. Buffa, Wilbur E. Calkins, John J. Doyle, Jr., Frank S. Duren, Walter W. Foley, Vernon C. Gedney, Henry P. Kaliss, Frank D. Leighton, Henry J. Marikle, Joseph P. McAuliffe, William J. McNamara, Thomas M. O'Brien, George Panciera, Albert H. Pethick, Harry J. Ritchie, Marcel L. Simon, Russell N. Starks; *Detective Sergeants*, Arthur Andreoli, Robert W. Bohman, Roy W. Goodale, Thomas C. Leonard, Robert J. Murphy, Edward A. O'Connor, Donald Paige, Walter E. Perkins, Jerome F. Smith, Edward C. Steele; *Theater Inspector*, Thomas S. Wilson; *Detectives*, Warren A. French, Joseph J. Jasonis, Arthur Johnson, John B. Murphy, Robert John Murphy, Vincent J. O'Brien, Robert L. Waltz; *Safety Inspectors*, Vincent Searles, Francis J. Whelan; *State Policewomen*, Lucy Boland, Virginia Butler, Anna DeMatteo, Ruth Gurresh, Kathryn Haggerty, Margaret Jacobson, Susan Kenyon, Lois Miller, Doris Murtha, Theresa Petrini, Dorothy Scoville; *Resident Policemen*, William Ackerman, George Baldwin, Wilfred J. Bellefleur, William Braithwaite, Leland B. Cable, John Carlson, Arthur Johnson, John F. Lombardo, John W. McGurk, Jr., Harry A. Myers, Jr., Joseph Palin, William Quaintance, Edmund J. Sterniak, William Wallace.

State Police Patrolmen, William Adint, Seymour Albert, Everett J. Anderson, Robert W. Anderson, Jr., William P. Anderson, Ernest L. Angell, James F. Angeski, Frederick H. Avery, Lloyd D. Babcock, Edward P. Beattie, Wayne H. Bishop, Arthur W. Blomberg, Joseph A. Bohan, Clifford A. Bombard, Jr., John D. Bonolo, George A. Boston, Vincent B. Brescia, Raymond L. Brown, Mario A. Bruno, George H. Bunnell, William J. Burke, Jr., Frederick C. Burkhardt, Robert C. Campbell, Roy H. Carlberg, Carl E. Carlson, William P. Carroll, Frank M. Cassello, Richard G. Chapman, Joseph N. Ciecierski, George Cirishioli, Henry L. Cludinski, Edward F. Collins, Bernard J. Conlon, William D. Conlon, Robert W. Connor, Michael J. Conroy, William J. Corcoran, Jr., James M. Costello, Edward J. Courtney, Jack A. Croce, Leonard M. Cusson, Benjamin A. Davis, Robert L. Dee, Frank A. DeFilippo, William J. Demlong, Morton Denerstein, Paul J. Deschenes, Robert B. Donohue, Joseph W. Donovan, William E. Douglas, Frank M. Dowling, William E. Doyle, Jr., William J. Doyle, James W. Duane, Thomas V. Dunn, John F. Dunphy, Leo H. Dymkoski, William F. Ellert, Stanley W. Elton, George J. Fagan, John G. Fagerholm, Edward A. Faith, John J. Falvey, Jr., Paul R. Falzone, Mahlon S. Farrow, James Ferguson, John F. Fersch, John R. Fitzgerald, Maurice C. Fitzgerald, Joseph C. Fitzgibbons, William F. Flaherty, Frank R. Foley, John E. Foley, Austin Ford, Jr., William P. Francis, George S. Frey, Cleveland B. Fuessenich, W. Clayton Gaiser, Thomas E.

Gauthier, Robert L. Gay, Edward P. Gayer, William R. Gerard, Edward F. Giardina, William R. Goddu, John F. Gore, Harold Greenberg, Eugene B. Griffin, Walter Grischuk, Herbert J. Haberstroh, Otto W. Hafersat, Kenneth G. Hall, Paul R. Harrington, Ernest C. Harris, Joseph M. Hart, Arthur R. Harvey, Theodore Haxton, Kenneth Hayden, Wendel Hayden, Edward T. Healy, Charles J. Heckler, Robert J. Hetherman, Paul J. Hickey, William V. Hickey, Arthur P. Horan, James L. Hunter, Nelson G. Hurlburt, Neil M. Hurley, Donald L. Hurst, James M. Jacob, Ronald H. Jacobsen, Palmer H. Jacques, Arthur P. James, Francis M. Jepson, Marcus E. Johnson, Merril E. Johnson, John T. Jones, Arthur P. Kathe, Victor J. Keilty, Frederick Keller, Jr., Robert J. Keller, Donald F. Kelley, Timothy G. Kelly, John J. Kenny, Jr., James M. Kingston, Jr., Ludwig T. Kolodziej, Leo S. Konopka, Alfred Kosloffsky, Joseph P. Koss, Alex Kostok, Albert J. Kovach, John F. Kozma, Albert L. Kruzshak, Robert W. Krysiak, Anthony J. Kurylo, Lionel R. Labreche, Frank E. LaForge, Joseph F. LaFramboise, Phillip F. Larizzo, Loren C. Larson, Arthur F. Lassen, Jr., Peter Lawson, Leo A. LeBlanc, Louis S. Leitkowski, Jr., James P. Lenihan, Edward P. Leonard, Jr., Frederick P. Lewis, Raymond E. Lilley, Robert L. Lineweber, Charles R. Lundberg, Robert W. Lutz, Robert T. MacDonald, Charles A. Mansfield, Robert N. Manship, John J. Maroney, John F. Martin, Jr., William J. Mathews, James McCormick, James E. McDonald, James J. McGrath, John C. McLaughlin, Edward F. McMahon, Vincent J. McSweeney, Leonard J. Menard, David E. Miller, Frederick P. Moran, Richard R. Mulligan, Stanley Nasiatka, Jr., Elmer E. Neal, Jerome Nepiarsky, Harold H. Neville, Carl J. Niedzialkowski, Robert J. Northcott, Donald B. Nurse, Edward B. O'Brien, John F. O'Brien, Joseph Oliva, Roy B. Paige, Mario S. Palumbo, Dimitro Pawchyk, William B. Pelzer, Raymond J. Piascik, Joseph Pilkin, Louis R. Pinto, Joseph R. Pirri, Francis S. Pisch, Robert A. Plitt, George L. Potter, Richard P. Powers, William E. Prindle, John T. Prior, Jr., Charles W. Pritchard, Edwin Puester, Orlando Ragazzi, John A. Raineault, George Raiselis, Robert Rasmussen, Jr., Daniel J. Reardon, Robert E. Reimer, Joseph R. Riley, Joseph E. Roberts, George H. Roche, William R. Russell, Charles N. Rust, Charles J. Sanga, Michael J. Santy, Robert C. Sautter, Ernest K. Schrader, Richard A. Schwarz, Paul E. Seaman, Lawrence Secor, Charles J. Sedar, Robert Seres, Frank J. Shay, Theodore L. Sheiber, Joseph G. Sikorski, John S. Skelly, John T. Small, Walter Smiegel, David B. Smith, Gail L. Smith, Thomas G. Smith, Tyron Smith, Stanley C. Sobolewski, Walter P. Stecko, Louis R. Stefanek, Paul Stensland, Jr., William H. Stephenson, Howard Sternberg, Emil T. Struzik, Joseph A. Suchanek, Donald J. Sullivan, Joseph F. Sullivan, William F. Sullivan, Walter T. Swaun, John F. Sweeney, John G. Swicklas, Stanley P. Szczesiul, Norman S. Tasker, Alden A. Thompson, William C. Tomlin, Sidney W. Toomey, Kenneth Tripp, Leo P. Turcotte, George J. Turrell, William H. Unger, Fred M. Virelli, Donald F. Waite, Donald J. Warner, Ralph E. Waterman, Leonard E. Wielock, John J. Wilcox, Charles Wilkerson, Samuel J. Wilson, John J. Yaskulka, Joseph R. Zdanowicz, George Zonas.

STATE POLICE BARRACKS

Station "A"—Ridgefield
Tel.: Ridgefield
Idlewood 8-2621
Danbury, Pioneer 8-3573

Station "B"—Canaan
Tel.: Canaan
Taylor 4-5457

Station "C"—Stafford Springs
Tel.: Stafford Springs
Overland 4-2741

Station "D"—Danielson
Tel.: Danielson
Prescott 4-9676
Putnam, Walnut 8-2764

Station "E"—Groton
Tel.: New London
Hilltop 5-2424

Station "F"—Westbrook
Tel.: Saybrook
Evergreen 8-3456

Station "G"—Westport
Tel.: Westport
Capital 7-4131
Bridgeport, Edison
3-4143

Station "H"—Hartford
Tel.: Hartford
Jackson 5-0181

Station "I"—Bethany
Tel.: New Haven
Fulton 7-2551

Station "K"—Colchester
Tel.: Colchester
Lehigh 7-2321
East Hampton,
Andrew 7-2551

Station "L"—Litchfield
Tel.: Litchfield
Jordan 7-8721

PUBLIC UTILITIES

PUBLIC UTILITIES COMMISSION

(Appointed by the General Assembly, on nomination by the Governor, for six years, Gen. Stat., Sec. 5391. Salary, Chm., $13,980; other members, $10,200, $13,440. Address: Room 583, State Office Bldg., Hartford.)

Chm., Eugene S. Loughlin, Greenwich, June 30, 1961. Henry B. Strong, Salisbury, June 30, 1957. Basil P. Fitzpatrick, West Hartford, until the rising of the next session of the General Assembly. *Exec. Secy.*, George J. Griffin, Hartford; *Special Counsel*, John D. McHugh, Orange; *Asst. Special Counsel*, Samuel Kanell, Hartford; *Chief Utilities Engr.*, Elmer C. Nuesse, Hartford; *Assoc. Utilities Engr.*, Malcolm E. Smith, West Hartford; *Chief, Transport Div.*, John E. Doyle, Newington; *Dir. Accounting and Finance*, Francis J. Duchelle, Hamden; *Chief, Tariff Div.*, Peter L. Lostocco, Unionville.

PUBLIC WORKS

PUBLIC WORKS COMMISSIONER

(Appointed by the Governor, with advice and consent of either House of General Assembly, for four years, Cum. Suppl., 1955,

Sec. 29d. Salary, Commr., $12,600; Deputy, $10,740. Address: Room 491, State Office Bldg., Hartford.)

Commr., Timothy J. Murphy, Jr., Hartford, March 1, 1959. (Charged with the responsibility for the operation of Real Assets Div., State Housing Div., Lease Div. and Buildings and Grounds Div.)

Deputy Commr., Charles I. Sweeney, Danbury, appointed.

REAL ASSETS DIV.—*Chief, Design and Review*, Henry G. Hunt, Hartford; *Chief, Engineering*, Stuart T. Allen, Manchester; *Chief, Maintenance and Fire Prevention*, Simon A. McGann, Madison; *Chief, Construction*, James E. Duffy, New Haven; *Chief, Long Range Planning*, Franklyn M. Stibbs, Wethersfield; *Chief, Contract Section*, James F. Haran, East Haddam.

CITIZENS' ADVISORY COUNCIL ON PUBLIC WORKS.—*Chm.*, Solomon Elsner, Hartford, July 1, 1959. Thomas H. MacWhinney, Essex; Francis A. Ryan, Hazardville, July 1, 1957. Robert J. Smith, Manchester, July 1, 1959. George H. Craemer, West Hartford; Wilbur Purrington, Bloomfield, July 1, 1961.

HOUSING DIV.—*Asst. Public Works Commr. for Housing*, Albert C. Demers, Hartford; *Dir., Home Ownership*, James Thomas Sullivan, Norwich; *Dir., Rental Housing*, William F. Staley, West Hartford.

CITIZENS' ADVISORY COMMISSION ON HOUSING.—*Chm.*, Edward Adams, Wethersfield, May 19, 1957. Frank Mazzabufi, Bridgeport, May 19, 1957. Paul R. Pillion, Hartford; James J. Powers, Hartford, May 19, 1959. Joseph P. Berry, Hartford, May 19, 1961.

LEASE DIV.—*Chief*, John J. O'Connor, Glastonbury; *Asst.*, Jared Maples, Norwich.

BUILDINGS AND GROUNDS DIV.—*Bldg. Management Supvr.*, Thomas George Sullivan, Norwich; *State Office Bldg. Supt.*, Joseph D. Ursin, Willington; *State Capitol Bldg. Supt.*, Frank Juliano, Hartford.

STATE BUILDING PROGRAM COMMISSION

(Appointed by the Governor, Cum. Suppl., 1955, Sec. 1930d. Compensation of members, none. Address: Raymond I. Longley, State Capitol, Hartford.)

Ex-officio, Joseph M. Loughlin, Commr. of Finance.

Chm., Raymond I. Longley, Union, July 31, 1961. George H. Craemer, West Hartford; Harry Perlysky, West Hartford; Raymond S. Thatcher, East Hampton, July 31, 1957. Mrs. Francis Cole, Hartford; Mrs. Arthur Nielsen, Hartford; Raymond Watt, Rocky Hill, July 31, 1959. J. M. K. Davis, Avon; Clarkson Hill, West Hartford, July 31, 1961.

REGISTRATION AND EXAMINATION

STATE BOARD OF ACCOUNTANCY

(Appointed by the Governor, for three years, Cum. Suppl., 1955, Sec. 2292d. Compensation, $25 per day and expenses. Address: Secy., 185 Church Street, New Haven.)

Pres., Henry Knust, West Hartford, Jan. 1, 1957. *Treas.*, George M. Connors, Waterbury, Jan. 1, 1959. *Secy.*, Frederick F. Fischer, 185 Church St., New Haven, Jan. 1, 1958.

PUBLIC ACCOUNTANTS ADVISORY COMMISSION

(Appointed by the Governor, from fifteen names submitted by the Connecticut Association of Public Accountants, Cum. Suppl., 1955, Sec. 2295d. Compensation of board members, $25 and necessary expenses for each day of service. Address: 721 Main St., Hartford.)

Chm., Stephen Jaskiewicz, Jewett City, June 30, 1957. *Vice Chm.*, Augustus Horn, Hartford, June 30, 1957. *Secy.*, George Lipton, Bridgeport, June 30, 1958. Gerald D. Doyle, New Haven; Gabriel Price, Milldale, June 30, 1958.

ARCHITECTURAL EXAMINING BOARD

(Appointed by the Governor, for five years, Gen. Stat., Sec. 4615. Compensation, Secy., $1,000; other members, none. Address: Bradford S. Tilney, 111 Whitney Ave., New Haven.)

Pres., Harold H. Davis, East Haven, July 1, 1958. *Secy.*, Bradford S. Tilney, Cheshire, July 1, 1958. J. Gerald Phelan, Bridgeport, July 1, 1958. Walter R. Furey, Thompsonville; Howard J. Sullivan, New Haven, July 1, 1960.

BOARD OF EXAMINERS OF BARBERS

(Appointed by the Governor, for four years, Cum. Suppl., 1955, Sec. 2276d. Salary, Examiner, $5,000; Deputies, $4,000. Address: Room 360, State Office Bldg., Hartford.)

Barber Examiner, Albert J. Schiavone, Waterbury; *Deputy Examiners*, Carl Galasso, Stamford; Frank Nappi, Derby, July 1, 1957.

BOARD OF CHIROPRACTIC EXAMINERS

(Appointed by the Governor, from six names presented by the Conn. Chiropractic Assoc., Inc., for three years, Gen. Stat., Sec. 4378. Compensation, $15 for each day of service. Address: Dr. Harry Sproviero, 1188 Main St., Bridgeport.)

Pres., Carlyle S. White, D.C., Guilford, July 1, 1957. *Vice Pres.*, Richard C. Alton, D.C., Bolton, July 1, 1959. *Secy.-Treas.*, Harry Sproviero, D.C., Bridgeport, July 1, 1958.

BOARD OF EXAMINERS IN CHIROPODY

(Appointed by the Governor, from a list of three names nominated by the Conn. Chiropody Society, for three years, Gen. Stat., Sec. 4553. Compensation, none. Address: Secretary, Brown Bldg., Waterbury.)

Pres., John D. Walker, D.S.C., Hartford, Oct. 1, 1957. *Secy.-Treas.*, Harold J. Perkinson, Pod.D., Waterbury, Oct. 1, 1956. Frank Ruggiero, D.S.C., West Hartford, Oct. 1, 1958.

BOARD OF EXAMINERS OF PSYCHOLOGISTS

(Appointed by the Governor, Gen. Stat., Sec. 4632. Compensation, expenses. Address: Weston A. Bousfield, So. Eagleville Rd., Storrs.)

Chm., Weston A. Bousfield, Ph.D., Mansfield, July 1, 1957. Claude E. Buxton, Ph.D., North Haven, July 1, 1958. Vacancy.

DENTAL COMMISSIONERS

(Appointed by the Governor, from a list of ten names submitted by the Board of Governors of the Conn. State Dental Assoc., for five years, Gen. Stat., Sec. 4439. Compensation of Recorder, $2,500; other members, $10 for each day of service. Address: C. G. Brooks, D.D.S., 302 State St., New London.)

Recorder, Clarence G. Brooks, D.D.S., New London, July 1, 1958. *Pres.*, Clarence E. Peterson, D.D.S., Rockville, July 1, 1957. Harry C. Coy, D.D.S., Hartford, July 1, 1959. Philip J. Sheridan, D.M.D., West Hartford, July 1, 1960. Martin E. Aronson, D.D.S., Bridgeport, July 1, 1961.

CONN. BOARD OF EXAMINERS OF EMBALMERS AND FUNERAL DIRECTORS

(Appointed by the Governor, for five years, Cum. Suppl., 1955, Sec. 2247d. Salary, Secy., $1,200. Compensation of members, none. Address: W. P. Quish, 225 Main St., Manchester.)

Secy., William P. Quish, Manchester, July 1, 1961. Raymond E. Snyder, Waterbury, July 1, 1957. John T. MacDougall, New London, July 1, 1958. William C. Celentano, New Haven, July 1, 1959. E. Fenton Burke, Rockville, July 1, 1960.

STATE BOARD OF REGISTRATION FOR PROFESSIONAL ENGINEERS AND LAND SURVEYORS

(Appointed by the Governor, for five years, Gen. Stat., Sec. 4621. Salary, Secy., $3,000. Compensation of members, none. Address: 30 Oak St., Hartford.)

Chm., Russell G. Warner, New Haven, July 1, 1960. *Secy.*, William K. Simpson, Waterbury, July 1, 1958. Henry N. Loomis, New Hartford, July 1, 1957. Newman E. Argraves, Hamden, July 1, 1959. I. Laird Newell, Wethersfield, July 1, 1961.

STATE BOARD OF HEALING ARTS

(Appointed by the Governor, for six years, Gen. Stat., Sec. 4351. Compensation, none. Address: 258 Bradley St., New Haven 10.)

Chm., Seymour St. John, Wallingford, July 1, 1957. G. Edward Byers, Canaan, July 1, 1959. Herbert S. Harned, Hamden, July 1, 1961. *Exec. Asst.*, Regina G. Brown.

STATE BOARD OF EXAMINERS OF HYPERTRICHOLOGISTS

(Appointed by the Governor, Cum. Suppl., 1955, Sec. 2317d. Compensation, none. Address: Miss Florence E. Hamblet, 1115 Main St., Bridgeport.)

Chm., Louis J. Courtemanch, Norwalk, July 1, 1957. *Secy.*, Miss Florence E. Hamblet, Bridgeport, July 1, 1958. Reginald E. Gillson, M.D., New Haven; Ellwood C. Weise, Sr., M.D., Bridgeport, July 1, 1957. Miss Hilda Harrison, Bridgeport, July 1, 1959.

CONNECTICUT MEDICAL EXAMINING BOARD

(Appointed by the Governor, for five years, Gen. Stat., Sec. 4365. Compensation, none. Address: Creighton Barker, M.D., Secy., 160 St. Ronan St., New Haven.)

Pres., John D. Booth, M.D., Danbury, Jan. 1, 1960. C. Louis Fincke, M.D., Stamford, Jan. 1, 1957. Louis P. Hastings, M.D., West Hartford, Jan. 1, 1958. John H. Bumstead, M.D., New Haven, Jan. 1, 1959. Carl E. Johnson, M.D., New Haven, Jan. 1, 1961.

CONNECTICUT HOMEOPATHIC MEDICAL EXAMINING BOARD

(Appointed by the Governor, for five years, Gen. Stat., Sec. 4365. Compensation, none. Address: Donald A. Davis, M.D., 38 Elizabeth St., Derby.)

Pres., C. Seaver Smith, M.D., New Haven, Jan. 1, 1959. *Vice Pres.*, Charles H. Hodgkins, Jr., M.D., New Haven, Jan. 1, 1961. *Secy.*, Donald A. Davis, M.D., Derby, Jan. 1, 1958. Raoul A. V. Siliciano, M.D., Bristol, Jan. 1, 1960. Joseph L. Kaplowe, M.D., New Haven, Jan. 1, 1957.

CONNECTICUT STATE BOARD OF EXAMINERS IN MIDWIFERY

(Appointed by State Dept. of Health, for three years, Gen. Stat., Sec. 4410. Compensation, none. Address: J. M. Freiheit, M.D., 85 Grove St., Waterbury 10.)

Pres., Ralph Storrs, M.D., Hartford, June 30, 1958. *Secy. and Treas.*, John M. Freiheit, M.D., Waterbury, June 30, 1957. Luther K. Musselman, M.D., New Haven, June 30, 1959.

STATE BOARD OF NATUREOPATHIC EXAMINERS

(Appointed by the Governor, for three years, Gen. Stat., Sec. 4388. Compensation, $15 for each day of attendance. Address: James Gilhuly, N.D., 90 Howe St., New Haven.)

Pres., Matthew J. Colney, N.D., Waterbury, June 18, 1957. *Vice Pres.*, James C. Welser, N.D., Thompsonville, June 18, 1959. *Secy.-Treas.*, James F. Gilhuly, N.D., New Haven, June 18, 1958.

CONNECTICUT STATE BOARD OF EXAMINERS FOR NURSING

(Appointed by the Governor, for three years, Cum. Suppl., 1955, Sec. 2214d. Salary, Chief Nursing Examiner, $8,340. Compensation of members, $10 for each day of service. Address: State Office Bldg. Annex, Hartford.)

Pres., Josephine Dolan, R.N., Storrs, July 1, 1957. Sister M. Mechtilde Carty, Hartford; Helen M. Marchant, Milford, July 1, 1958. Two vacancies. *Chief Nursing Examiner*, Agnes Ohlson, R.N., West Hartford.

COMMISSION OF OPTICIANS

(Appointed by the Governor, from a list of names submitted by the Conn. Opticians' Assoc., for four years, Cum. Suppl., 1955, Sec. 2239d. Compensation of members, none. Address: S. Burr Leikind, Exec. Secy., 410 Asylum St., Hartford.)

Pres., Conrad W. Kasack, New Haven, July 1, 1957. *Secy. and Treas.*, Richmond E. Corey, Portland, July 1, 1957. Paul Goldbecker, Bridgeport; Robert McKiernan, Milford; Julius L. Schmidt, Jr., Manchester, July 1, 1959.

CONNECTICUT STATE BOARD OF EXAMINERS IN OPTOMETRY

(Appointed by the Governor, from eight names presented by the Conn. Optometric Society, for three years, Gen. Stat., Sec. 4489. Compensation, necessary expenses. Address: Dr. E. C. Wheeler, 750 Main St., Hartford.)

Pres., Russell W. Johnson, Easton, Oct. 1, 1956. *Secy.-Treas.*, Edward C. Wheeler, Hartford; John N. Eggleston, Milford, Oct. 1, 1957. Eugene M. Davis, Manchester, Oct. 1, 1956. Walter F. Saars, New Haven, Oct. 1, 1958.

CONNECTICUT OSTEOPATHIC EXAMINING BOARD

(Appointed by the Governor, for five years, Gen. Stat., Sec. 4369. Compensation, necessary expenses. Address: Frank F. Poglitsch, D.O., 300 Main St., New Britain.)

Secy., Frank F. Poglitsch, D.O., New Britain, July 1, 1957. *Treas.*, James T. Berry, D.O., Bloomfield, July 1, 1959. Frank C. Tempone, D.O., Stamford, July 1, 1958. Henry Moskowitz, D.O., Stamford, July 1, 1960. Vacancy.

COMMISSIONERS OF PHARMACY

(Appointed by the Governor, from six names presented by the Conn. Pharmaceutical Assoc., for five years, Gen. Stat., Sec. 4463. Salary, Dir., $9,840; members, $500; Chm., $1,000 add'l. Address: Room 365, State Office Bldg., Hartford.)

Chm., John DeNicola, Hamden, June 1, 1957. Howard E. Caldwell, Suffield, June 1, 1958. Ralph E. Gentile, Fairfield, June 1, 1959. William J. Dunphy, Waterbury, June 1, 1960. Raymond L. Dunn, Greenwich, June 1, 1961. *Dir.*, Felix Blanc, Unionville.

CONNECTICUT STATE BOARD OF EXAMINERS FOR PHYSICAL THERAPISTS

(Appointed by the Governor, Cum. Suppl., 1955, Sec. 2203d. The physicians appointed from a list of names submitted by the Connecticut Medical Society. The physical therapists appointed from a list of names submitted by the Connecticut Chapter of the American Physical Therapy Assoc. Address: Sarah C. Johnson, State Dept. of Health, State Office Bldg., Hartford.)

Pres., H. Bruno Arnold, M.D., Woodbridge, July 1, 1957. *Secy.-Treas.*, Sarah C. Johnson, R.P.T., Kensington, July 1, 1958. John C. Allen, M.D., West Hartford, July 1, 1960. Two vacancies.

CONNECTICUT TREE PROTECTION EXAMINING BOARD

(Gen. Stat., Sec. 3500. Compensation, none. Address: Box 1106, New Haven.)

Ex-officio members, Chm., Albert E. Dimond, New Haven; *Secy. and Treas.*, Henry W. Hicock, New Haven; Roger B. Friend, New Haven.

Vice Chm., Howard A. Rollins, Storrs; Edward A. Connell, Stamford, June 30, 1957.

STATE BOARD OF VETERINARY REGISTRATION AND EXAMINATION

(Appointed by the Governor, for five years, Gen. Stat., Sec. 4599. Compensation, $15 for each day of service and expenses. Address: Dr. Jean V. Smith, Sta[illegible] Office [illegible], H[illegible])

Pres., Richard T. Gilyard, D.V.M., Waterbury, July 1, 1958. *Secy. and Treas.*, Jean V. Smith, D.V.M., South Norwalk, July 1, 1957. Wallace F. Vail, D.V.S., Greenwich, July 1, 1959. Richard J. Gorman, D.V.M., East Hartford, July 1, 1960. Salo Jonas, D.V.M., New Haven, July 1, 1961.

RIVERS, HARBORS AND BRIDGES

GREATER HARTFORD BRIDGE AUTHORITY

(Appointed by the Governor, Cum. Suppl., 1955, Sec. 1259d. Compensation of members, none. Address: William H. Putnam, 6 Central Row, Hartford 4.)

Chm., William H. Putnam, Hartford, June 30, 1961. John W. Torpey, East Hartford; Norbert J. Dion, Hartford; Robert W. Ely, Windsor, June 30, 1957. Paul E. Britt, East Hartford; Cyril Coleman, Hartford; Robert M. Grant, Wethersfield, June 30, 1959. Malcolm L. Juno, South Windsor; John A. Carini, Glastonbury, June 30, 1961.

STATE HARBOR COMMISSIONERS, FOR NEW HAVEN HARBOR

(Appointed by the Governor, with consent of the Senate, for five years, Special Laws, Vol. VII, pp. 287, 748. Compensation, none. Address: Edward O. Jewett, P.O. Box 248, New Haven.)

Pres., John H. Davidson, New Haven, July 1, 1957. Harold F. Dahill, New Haven, July 1, 1958. George F. Hand, West Haven; Frank H. Mason, New Haven, July 1, 1959. Clement Laurello, New Haven, July 1, 1960. James R. Greenfield, New Haven, until the sixth Wednesday of the next session of the General Assembly.

Clerk, Edward O. Jewett, New Haven.

HARBOR MASTERS

(Appointed by the Governor, for three years, and until others are appointed, Cum. Suppl., 1955, Sec. 2379d.)

Harbor	*Master*	*Term Expires*
Branford	George Laich	Oct. 14, 1958
Clinton	Alfred W. Saunders	May 18, 1959
Darien	Everett F. Phillips, Jr.	Dec. 20, 1957
Deep River	Fulton Rindge	Apr. 1, 1958
Essex	E. VanDyke Wetmore	Apr. 25, 1958
Greenwich	Ole M. Amundsen	Sept. 1, 1957
Groton	Robert B. Tansey	Apr. 29, 1958
Guilford	Albert B. Stevens	Dec. 28, 1956
Hamburg	Donald Reynolds	May 18, 1957
Hartford	Herbert W. Whitaker	July 10, 1957
Middletown	Alban Holter	July 21, 1957
Milford	William Tumath	Aug. 10, 1958
Mystic	Clinton H. Durfee	Aug. 10, 1958
New Haven	Harry A. Collier	Nov. 25, 1957
New London	Robert P. Collins	March 9, 1959
Noank	W. Parker Wildes, Jr.	Oct. 30, 1956
Norwalk	John Lysobey	Jan. 4, 1958
Norwich	William H. Stebbins	Nov. 19, 1956
Old Saybrook (Fenwick)	Edward T. Robb	Aug. 10, 1958
Southport	H. Patterson Harris	Oct. 27, 1956

Harbor	*Master*	*Term Expires*
Stamford	Peter F. Palkimas	June 8, 1959
Stonington	Joseph A. Vargas	June 8, 1959
Stratford	J. Fletcher Lewis	March 12, 1957
Westport	Paul G. Dreyfous	July 11, 1959

DEPUTY HARBOR MASTERS

	Deputy Master	
Branford	George B. Pond	May 18, 1957
Darien	Charles E. Schatvet	Sept. 14, 1956
Essex	Fred Fordham	Aug. 10, 1958
Norwalk	Mandor E. Bernhardt	July 22, 1957
Stonington	Elwell B. Thomas	Oct. 26, 1956
Westport	Maclear Jacoby	July 11, 1959

STATE BOARD FOR THE SUPERVISION OF DAMS, DIKES, RESERVOIRS AND OTHER SIMILAR STRUCTURES

(Appointed by the Governor, for five years, Gen. Stat., Sec. 4729. Compensation, $100 per year. Address: Room 317, State Office Bldg., Hartford.)

Ex-Officio, Chm., William S. Wise, West Hartford. *Secy.*, John J. Mozzochi, Glastonbury, July 1, 1959. Dean Clark, Greenwich, July 1, 1957. Benjamin H. Palmer, Norwich, July 1, 1958. Vincent B. Clarke, Ansonia, July 1, 1960. Vacancy.

COMMISSIONERS OF STEAMSHIP TERMINALS

(Appointed by the Governor, with advice and consent of the Senate, for six years, Gen. Stat., Sec. 4775. Salary, Engr. and Secy., $5,100. Compensation of members, none. Address: Commissoners of Steamship Terminals, State Pier, New London.)

Chm., Louis C. Wool, New London, July 1, 1957. *Treas.*, Bertram N. Rossiter, New London, July 1, 1961. John C. Barry, Portland, July 1, 1957. Henry W. Buck, Wethersfield, July 1, 1959. Samuel Flaxman, West Hartford, July 1, 1961. *Engr.-Secy.*, Capt. Joseph S. Rosenthal (USCG. Ret.), Waterford.

STATE WATER COMMISSION

(Appointed by the Governor, with advice and consent of the Senate, for six years, Gen. Stat., Sec. 4041. Salary, Dir., $11,520. Compensation of members, none. Address: Room 317, State Office Bldg., Hartford.)

Chm., Herman P. Kopplemann, Hartford, June 1, 1961. George C. Waldo, Bridgeport, June 1, 1957. Edward J. McDonough, Hartford, June 1, 1959. *Dir.*, William S. Wise, West Hartford.

CONNECTICUT RIVER VALLEY FLOOD CONTROL COMPACT COMMISSION

(Appointed by the Governor with the advice and consent of the Senate, Cum. Suppl., 1955, Sec. 1941d. Compensation, none. Ad-

dress: Flood Control and Water Policy Com., Room 317, State Office Bldg., Hartford.)

Irving Christensen, Wilson, July 1, 1957; William H. Putnam, Hartford, July 1, 1959; Sanford H. Wadhams, Torrington, July 1, 1961.

STATE FLOOD CONTROL AND WATER POLICY COMMISSION

(Appointed by the Governor, Cum. Suppl., 1955, Sec. 1956d. Compensation, none. Address: Room 317, State Office Bldg., Hartford.)

Chm., Sanford H. Wadhams, Torrington, July 1, 1959. *Exec. Secy.*, William S. Wise, West Hartford; George L. Burke, West Hartford; Edward J. McDonough, Hartford, July 1, 1957. Curtiss S. Johnson, Deep River, July 1, 1959. Arthur H. Gosselin, New Haven; Albert P. Stowe, Milford, July 1, 1961.

INTERSTATE SANITATION COMMISSION

(Gen. Stat., Sec. 3547. Compensation, none. Address: Seth G. Hess, Dir., Room 1510, 110 William St., New York 38, New York.)

Ex-officio members, John J. Bracken, Atty. General, Hartford; William S. Wise, Dir., State Water Com., Hartford; Stanley H. Osborn, M.D., Commr. of Health, Hartford.

Appointed by the Governor, Daniel F. B. Hickey, Stamford, July 1, 1959. Andrew A. Radel, Bridgeport, July 1, 1957.

NEW ENGLAND INTERSTATE WATER POLLUTION CONTROL COMMISSION

(Three members appointed by the Governor, Gen. Stat., Sec. 3557. Compensation, none. Address: Joseph C. Knox, Secy., N. E. Interstate Water Pollution Control Com., 73 Tremont St., Boston 8, Mass.)

Ex-officio members, Stanley H. Osborn, M.D., Commr. of Health; William S. Wise, Dir., State Water Com.

Appointed by the Governor, Leo Kraus, Waterbury, July 1, 1957. Leonard F. Whelan, Greenwich, July 1, 1958. Dexter D. Coffin, Suffield, July 1, 1959.

SOLDIERS, SAILORS AND MARINES

SOLDIERS, SAILORS AND MARINES' FUND

(Gen. Stat., Sec. 1648d. Salary, Adm., $8,040; Asst., $5,400. Address: State Office Bldg., Hartford.)

Administrator, B. B. Truskoski; *Asst.*, John C. King.

Board of Trustees, John Ottaviano, Jr., State Treasurer; Joseph M. Loughlin, Commr. of Finance and Control; James C. Parr, West Hartford; Phillip B. Stanley, New Britain.

TAXES

STATE TAX DEPARTMENT

(Appointed by the Governor, with advice and consent of either House of the General Assembly, for four years, Cum. Suppl., 1955, Sec. 29d. Salary, Commr., $12,000; Deputy Commr., $9,600. Address: 470 Capitol Avenue, Hartford.)

TAX COMMISSIONER

Commr., John L. Sullivan, New Britain, March 1, 1959; *Deputy Commr.*, Joseph B. Smith, West Haven; *Personal Secy. to Tax Commr.*, Constance M. Fazzina, New Britain; *Secy. to Deputy Tax Commr.*, Marjorie C. Chatterton, East Hartford.

LEGAL

Asst. Atty. General, Walter T. Faulkner, New Haven; *Asst. Atty. General* (Dept'l.), F. Michael Ahern, Hartford.

ADMINISTRATIVE DIVISION

Business Manager, Ernest V. Wallin, Bridgeport; *Adm. Asst.*, Mary E. Wynne, New Haven.

CORPORATION TAX DIVISION

Dir., Howard T. Hamilton, So. Glastonbury; *Asst. Dir.*, Francis E. Carrigan, Elmwood; *Chief Tax Examiner*, William Z. Goldstein, New Haven; *Asst. Chief Tax Examiner*, James T. Twomey, West Hartford; *Tax Examiners*, James P. Daley, West Hartford; Morris I. Davidson, West Hartford; Royal F. Leighton, New Haven; Patrick Marangell, West Haven; George B. Moran, Milford; William J. Moran, Jr., Cheshire; Felix E. Mozzer, Manchester; Thomas H. Russell, Jr., West Hartford; Chas. E. Smith, Hartford; Frank E. Williams, Newington.

EXCISE TAX DIVISION

Dir., Frank J. Reilly, North Haven; *Asst. Dir.*, Emil Bsullak, West Hartford; *Tax Examiners*, Henry S. Brown, Woodbridge; Robert J. Brown, Hamden; F. Robert Hallisey, Manchester; Victor P. Fontaine, Taftville; Adolph J. Kazemekas, Naugatuck; James H. Mars, Newington.

INHERITANCE TAX DIVISION

1st Asst. Tax Commr., Frederic W. Dauch, West Hartford; *Inheritance Tax Administrator*, Edwin J. Maley, Hamden; *Executive Asst.*, Gertrude R. Johnson, Hartford; *Inheritance Tax Attorneys*, William E. Egan, Hartford; Seymour M. Alpert, West Hartford; Robert J. Hale, Glastonbury; Herman Levine, New Haven.

MUNICIPAL TAX DIVISION

Dir., Harold T. Murray, West Hartford; *Asst. Dir.*, James J. Regan, Hamden; *Adm. Asst.*, Mary E. Loughlin, West Hartford; *Tax Examiners*, Julia S. Buckter, Whitneyville; Meyer Burack, Hartford; Austin G. Chapman, Bridgeport; Mary H. Hendsey, Wethersfield; Earl F. Kierstead, East Hartford; Thomas J. McCabe, Berlin; Samuel J. Ross, New Britain; Leon E. Thomson, West Hartford.

TAX RESEARCH DIVISION

Dir., John F. Tarrant, New Haven; *Secy.*, Helen A. Kiczuk, Hartford.

SALES, USE, AND UNINCORPORATED BUSINESS TAX DIVISION

Dir., Channing E. Harwood, Middletown; *Asst. Dir.*, Harry A. Beckwith, New Haven; *Sales Tax Atty.*, Irving L. Levine, West Hartford; *Chief Tax Examiners*, Horace C. Burton, Newington; Timothy A. Meehan, West Hartford; Matthew F. O'Sullivan, Hartford; Elmer F. Rice, Manchester.

Asst. Chief Tax Examiners, Francis A. Boucher, Manchester; Benjamin R. Cholewa, Hartford; Charles J. Daly, West Hartford; Stanley B. De Gutis, East Hartford; Lewis L. Friedland, West Haven; Sidney S. Heiberger, New Haven; Edward Martin, West Hartford; Theodore F. Myjak, New Haven.

Adm. Asst., Victoria R. Jackson, Hartford; *Tax Examiners:* Anthony Andrulewicz, New Britain; Albert C. Aniello, Hartford; Walter P. Arzylowicz, New Britain; Howard E. Badger, Branford; Frank D. Battistini, Stonington; Michael Beccia, Waterbury; Herman D. Bishman, Chester; Richard H. Blackstone, East Hartford; George H. Bonner, New Haven; John Capasso, Bridgeport; Edward J. Carberry, Branford; Luther E. Carle, New Britain; Philomena F. Chiodo, New Britain; Irving T. Christensen, Warehouse Point; Armand C. Conte, Suffield; William O. Cook, Hartford; Frank B. Crocker, Manchester; Paul E. Deutsch, West Hartford; Lillian R. Dymond, West Hartford; Christopher V. Galligan, New London; James B. George, Windsor; John T. Goggin, Stamford; Victor Goodberg, East Hartford; Arnold Goodman, West Hartford; Irving Greene, New Haven; Frederick M. Hartung, Hazardville; Thomas Heavren, New Haven; Ernest Walter Hein, Terryville; Samuel Hourwitz, West Haven; Vincent J. Hryniewicz, Suffield; Raymond A. Huck, Newington; Fred C. Jones, Eagleville; Joseph C. Keefe, New London; Charles J. Keegan, Trumbull; Daniel J. Keleher, West Hartford; Jerome G. Kiel, Hartford; Morris Krall, Hamden; Milton Kramer, Hartford; Martin A. Lehan, Vernon; Edward Lettick, New Haven; Julius E. Levin, Hamden; Cephas A. Long, Waterbury; James Macary, Waterbury; Harry Marvit, West Hartford; Salvatore D. Miceli, Westerly, R. I.; Francis P. Miranti, Trumbull; Cecelia S. Molloy, Hartford; Chandler D. Moulton, Wethersfield; Harold C. O'Connell, Bristol; Terrence J. O'Neil, Winsted; Fred Palmer, West Hartford; Gerald J.

Patenaude, Mansfield Depot; Michael N. Pettinicchi, West Cheshire; Joseph R. Perrone, East Hartford; Harold B. Pinney, Stafford; Richard P. Porter, Bridgeport; Peter J. Purcell, Jr., New Haven; Robert J. Reardon, Waterbury; Harlan L. Reycroft, West Hartford; Guido M. Sandulli, Bristol; David Strauss, New Haven; George H. Wichert, Jr., New Britain; *Tax Agents:* Leo Blumenfield, New Haven; Chauncey H. Cable, Torrington; Lemuel R. Custis, Wethersfield; Walter L. DePocher, Bridgeport; Augustus Gregory, Colchester; Edward J. Griffin, Milford; John J. Julian, Danbury; Thomas E. Kelly, Stamford; Alex Lukachik, Bridgeport; David G. Mattar, Bridgeport; William M. Shaughnessy, Hartford; James E. Stearn, Avon; Julius Weitzen, Torrington; *Tax Investigators:* Francis C. Ahern, Willimantic; Finton J. Kelly, Stratford; Eugene J. Kilbride, Hamden; Ambrose M. Reynolds, West Haven.

TAX MARSHALS

Appointed under the provision of Sec. 1713, General Stat., for the State of Connecticut: Anthony Bianca, New Britain; Malachi LeMay, Shelton; Abraham Woodoff, New Haven.

TUBERCULOSIS

STATE TUBERCULOSIS COMMISSION

(Commissioners appointed by the Governor, for six years, Gen. Stat., Sec. 4120. Salary, Dir., $14,520. Compensation of members, none. Address: 119 Ann St., Hartford.)

Chm., Elwood C. Stanley, Trumbull, July 1, 1957. Herbert M. Lerou, Norwich; Blanche G. Carniglia, R.N., Windsor Locks, July 1, 1959. Fred C. Green, M.D., New Haven, July 1, 1961. Vacancy.

Dir., Paul S. Phelps, M.D.; *Asst. Dir.*, James A. Hanaghan, M.D.; *Secy.*, Marcia J. Porter.

UNIFORMITY OF LEGISLATION

COMMISSIONERS FOR THE PROMOTION OF UNIFORMITY OF LEGISLATION IN THE UNITED STATES

(Vacancies filled by the Governor, Cum. Suppl., 1955, Sec. 1888d. Compensation, none. Address: Room 207A, State Capitol, Hartford.)

Harry H. Lugg, Vernon; John M. Bailey, Hartford; Frank P. Barrett, Stamford; indefinite terms.

VETERANS

VETERANS' HOME AND HOSPITAL COMMISSION

(Appointed by the Governor, Gen. Stat., Sec. 2926. Salary, Commandant, $12,960. Compensation of members, none. Address: Veterans' Home and Hospital Commission, Rocky Hill.)

Chm., Arthur J. Connell, Portland, July 1, 1957. *Vice Chm.*, Frank Mongillo, M.D., New Haven, July 1, 1961. *Treas.*, Edward J. Kelly, Taftville, July 1, 1957. *Secy.*, Laurence Cianciolo, D.M.D., Torrington, July 1, 1959. Arthur Carlson, Middletown, July 1, 1959. Raymond E. Baldwin, Glastonbury, July 1, 1961. John P. Griffin, East Hartford; William J. Johnston, Colchester, July 1, 1963. *Commandant*, Brig. Gen. Raymond Watt.

WELFARE

WELFARE COMMISSIONER

(Appointed by the Governor, with advice and consent of either House of General Assembly, for four years, Cum. Suppl., 1955, Sec. 29d. Salary, Commr., $12,000; Deputy, $11,040. Address: Room 223, State Office Bldg., Hartford.)

Commr., Christy Hanas, New Haven, March 1, 1959. *Deputy*, Catherine M. Dunn, West Hartford, appointed. *Chief, Bureau of Social Services*, Udell La Victoire, West Hartford; *Dir. of Field Operations*, J. Louis Browning, West Hartford; *Chief, Bureau of Business Administration*, William L. Pierson, West Hartford; *Chief of Welfare Research*, Albert C. Hoover, Middletown; *Welfare Personnel Administrator*, Thomas F. Reilly, Wethersfield; *Supvr. of Staff Development*, Janice Park, Fairfield; *Chief, Resources and Reimbursement*, Herbert B. Barrell, West Hartford; *Welfare Medical Dir.*, Dr. John P. Bachman, West Hartford; *Chief, Emergency Welfare Services*, Clayton S. Squires, West Simsbury; *Supvr., Standards and Procedures*, Mrs. Elizabeth S. Dove, Hartford; *Home Management Consultant*, Mrs. Jeannette W. Sturmer, Glastonbury; *Div. Chief, Public Assistance*, Edward H. Reeves, Madison; *Principal Public Assistance Supvr.*, Mary Turner, West Hartford; *Div. Chief, Child Welfare*, Marjorie G. Siskey, New Milford; *Principal Child Welfare Supvr.*, Pauline Crandall, Bristol; *Chief, Purchasing and Equipment*, Frank J. Zadnik, Plainville; *Hospital Accounts Supvr.*, Velmore B. Spamer, Stratford; *Town Audit Supvr.*, John F. Morrissey, Hamden; *Public Assistance Accounting Supvr.*, Luke A. McHugh, Hartford; *Supvr. of Central Services*, Mrs. Margaret A. Cummings, Stratford; *Information and Inquiry Supvr.*, Salome C. Smith, West Hartford; *Administrative and Case Review Supvr.*, Abba C. Fernald, Hartford.

DISTRICT OFFICE 1—60 Arch St., Hartford. *Director*, Winona Young; *Public Assistance Supvr.*, Thomas E. Noone; *Child Welfare Supvr.*, Doris McKean.

DISTRICT OFFICE 2—150 York St., New Haven. *Director*, vacancy; *Public Assistance Supvr.*, Marion Campbell; *Child Welfare Supvr.*, Dorothy Badger.

DISTRICT OFFICE 3—434 State St., Bridgeport. *Director*, Howell F. Fuller; *Public Assistance Supvr.*, Rose Jarmak; *Child Welfare Supvr.*, Mrs. Helen Harrington.

DISTRICT OFFICE 4—279 Main St., Norwich. *Director*, Joseph A. Capon; *Public Assistance Supvr.*, Mark Driscoll; *Child Welfare Supvr.*, Mrs. Margaret Carroll.

DISTRICT OFFICE 5—352 Main St., Torrington. *Director*, Ruth Bolton; *Public Assistance Supvr.*, Margaret Moody.

DISTRICT OFFICE 6—79 Linden St., Waterbury. *Director*, Henry I. Begnal.

DISTRICT OFFICE 7—Main Street Extension, Middletown. *Director*, vacancy; *Public Assistance Supvr.*, Elsa Reuschel; *Child Welfare Supvr.*, Mrs. Dorothy Garvey.

DISTRICT OFFICE 8—26 Sixth St., Stamford. *Director*, Mrs. Mary E. Gordon; *Public Assistance Supvr.*, Anne Stabler.

DISTRICT OFFICE 9—(State Hospital Unit, Hartford), *Supvr.*, Mrs. Agnes Osborn.

CITIZENS' ADVISORY COMMITTEE ON WELFARE

(Appointed by the Governor, Cum. Suppl., 1955, Sec. 1449d. Compensation of members, necessary expenses. Address: State Welfare Dept., State Office Bldg., Hartford.)

Ex-officio, Christy Hanas, Welfare Commr., New Haven. Paul Butterworth, West Hartford; Mrs. Louise H. Fisher, Hartford; vacancy, July 1, 1957. Mrs. Katherine C. Angell, New Haven; Mrs. Eva Hudak, Torrington; Charles T. McQueeney, North Haven; Rev. Charles B. Ratajczak, Bridgeport, July 1, 1959.

COMMISSION ON THE CARE AND TREATMENT OF THE CHRONICALLY ILL, AGED AND INFIRM

(Appointed by the Governor, Gen. Stat., Sec. 4193. Salary, Medical Dir., $12,360. Compensation of members, necessary expenses. Address: Commission on Chronically Ill, Rocky Hill.)

Ex-officio members, Stanley H. Osborn, M.D., Dr. P. H., Commr. of Health; Christy Hanas, Welfare Commr.

Appointed by the Governor, *Chm.*, H. L. F. Locke, M.D., Hartford, July 1, 1957. *Temporary Secy.*, Mrs. Dorothy S. Vance, New Britain, July 1, 1959. Rt. Rev. Msgr. John J. Hayes, Stamford, July 1, 1957. James Raglan Miller, M.D., Hartford, July 1, 1959. Vacancy. *Medical Dir.*, Sidney Shindell, M.D., LL.B.

NEW BRITAIN MEMORIAL HOSPITAL, BOARD FOR THE CARE AND TREATMENT OF THE CHRONICALLY ILL, AGED AND INFIRM

(Appointed by the Governor, Special Act No. 1, Special Session, March 1950. Compensation, expenses. Address: New Britain Memorial Hospital, New Britain.)

Rt. Rev. Msgr. John J. Hayes, Stamford; Mrs. Dorothy S. Vance, New Britain, July 1, 1958. Edmund W. O'Brien, Waterford; Helen M. Smith, Milford, July 1, 1957. Two vacancies.

COMMISSION ON CIVIL RIGHTS

(Appointed by the Governor, Gen. Stat., Sec. 7400; amended by Cum. Suppl., 1955, Sec. 3034d. Compensation, none. Address: Dr. Allen F. Jackson, 500 Capitol Ave., Hartford.)

Chm., Dr. Allen F. Jackson, Hartford, July 28, 1960. *Deputy Chm.*, Irwin Friedman, Trumbull, July 28, 1958. The Rt. Rev. Msgr. Joseph M. Griffin, Meriden; Rev. David N. Beach, New Haven, July 28, 1957. Dr. Carter L. Marshall, New Haven, July 28, 1958. Joseph N. Ramsey, Harwinton; Elmo Roper, Redding, July 28, 1959. Ray O'Connor, Bridgeport, July 28, 1960. Two vacancies. *Exec. Secy.*, Frank T. Simpson.

HEARING EXAMINERS

(Appointed by the Governor, Gen. Stat., Sec. 7403, to carry out provisions of the Fair Employment Practices Act. Compensation, $25 and necessary expenses for each day while conducting hearings.)

Jane Anderson, Bridgeport; Benjamin H. Mead, Stamford, July 1, 1957. George W. Crawford, New Haven; John J. McGarry, New London, July 1, 1958. Mrs. Barbara Lincoln Lake, Ashford; Martin F. Stempien, New Britain, July 1, 1959. Bernard Kranowitz, New Britain; Rev. Julian A. Taylor, Ansonia, July 1, 1960. Two vacancies.

TEMPORARY COMMISSIONS

CIVIL DEFENSE ADVISORY COUNCIL

(Appointed by the Governor, Cum. Suppl., 1955, Sec. 1906d. Compensation of members, none. Address: Director, 92 Farmington Ave., Hartford.)

Chm., Leo J. Mulcahy, Dir.; *Ex-officio*, Abraham Ribicoff, Gov.; John C. Kelly, State Police Commr.; Maj. Gen. Frederick G. Reincke, Adj. General; Dr. Stanley H. Osborn, Commr. of Health; Christy Hanas, Welfare Commr.; Newman E. Argraves, Highway Commr.; John J. Tynan, Motor Vehicle Commr.; William J. Egan, Harold E. Senior, Labor Representatives; Paul W. Morency, Chamber of Commerce; H. K. Faulkner, Manufacturers' Representative; Mrs. Cecelia C. Lasbury, East Windsor Hill; Edgar F. Curtiss, Plantsville.

OFFICE OF CIVIL DEFENSE

(Appointed by the Governor, Cum. Suppl., 1955, Sec. 1906d. Salary, Dir., $10,740. Address: Dir., 92 Farmington Ave., Hartford.)

Dir., Leo J. Mulcahy. Staff Members: *Administration*, John A. Rega; *Area Coordinators*, Charles A. Price, Area 1 (Fairfield); Rocco P. Mara, Area 2 (New Haven); Willis H. Homer, Area 3 (Hartford); Silvio J. Zanni, Area 4 (New London); Henry C. Racki, Area 5 (Litchfield); *Welfare*, Jonathan L. Johnson; *Fire*

Services, William J. Kirby; *Health Services*, William H. Keeler, M.D.; *Planning, Training and Coordination*, Dana S. Merriman; *Security and Plant Protection*, Jesse F. Foley and Philip J. McDermott; *Public Information*, Edward J. Gilhuly; *Radio and Television Services*, Una H. King; *Air Warning Service*, William C. Hansen; *Supply and Transportation*, John F. Dyer; *Warden and Rescue*, Thomas J. Patterson; *Women's Activities*, Helen G. Bensche; *FCDA Survival Plan*, Frank J. Doolan; *Special Assistant*, James J. Bowman.

COMMISSION TO INVESTIGATE AND REPORT ON A PROPOSED CONNECTICUT RIVER BRIDGE IN THE TOWN OF HADDAM

(Appointed by the Governor, Special Acts, 1955, No. 422. Commission to report its findings to the Governor and the 1957 General Assembly.)

Robert Allen, East Hampton; Arthur Brooks, Haddam; Charles Chase, East Hampton; Harry T. Clew, Middletown; Roy G. Hallberg, Sr., East Hampton. *Ex-officio*, Newman E. Argraves, Highway Commissioner.

COMMISSION TO PROVIDE FOR FLOOD CONTROL IN THE TERRITORY DRAINED BY THE PARK RIVER

(Appointed by the Governor, Special Acts, November Special Session, 1955, No. 72. Compensation of members, necessary expenses. Address: Thomas J. Spellacy, 36 Pearl St., Hartford.)

Chm., Thomas J. Spellacy, Hartford; John M. Bailey, Hartford; E. Welles Eddy, Newington; Solomon Elsner, Hartford; Harold F. Keith, West Hartford; H. Ward Pinney, Bloomfield; William H. Putnam, Hartford.

COMMITTEE TO STUDY THE NEED FOR AN OLD PEOPLE'S VILLAGE AT THE NEW BRITAIN MEMORIAL HOSPITAL

(Appointed by the Governor, Special Acts, 1955, No. 515. Committee to report to the Governor and the 1957 General Assembly.)

Chm., Mrs. Robert C. Vance, New Britain; *Recording Secy.*, Dr. Charles T. Schechtman, New Britain; Rev. Wallace E. Mast, New Britain; Rev. John J. Pitrus, New Britain; Dr. A. W. Snoke, New Haven; Dr. Sterling B. Brinkley, Wallingford; Rufus Stillman, Torrington; Michael DeParolis, Farmington.

FARMINGTON RIVER VALLEY FLOOD CONTROL COMMISSION

(Appointed by the Governor, Special Acts, November Special Session, 1955, No. 46. Compensation of members, none. Address: Wallace R. Burke, South Road, Farmington.)

Chm., Guy F. Whitney, Collinsville; *Vice Chm.*, James P. Casey, Bristol; *Secy.*, Wallace R. Burke, Farmington; *Treas.*, John E. Ellsworth, Simsbury; Hubert F. Callahan, New Hartford; Joseph M. David, Windsor; Thomas Haggerty, Winchester; James A. Hall,

Barkhamsted; Howard B. Hinman, Burlington; Edward F. Killian, Jr., East Granby; Preston C. King, Bloomfield; William R. Messenger, Granby; Leroy E. Millard, Colebrook; Ernest J. Millerick, Plainville; Carl E. Pratt, Avon; James A. Ransom, Hartland; John Trzuskoski, Plymouth, Jan. 1, 1958.

FLOOD DISASTER RECOVERY COMMITTEE

(Appointed by the Governor.)

Chm., Sherman R. Knapp, Pres., Conn. Light and Power Co.; Lucius S. Rowe, Pres., Southern New England Telephone Co.; Harold V. Bossa, Pres., Stamford Savings Bank and Pres., Savings Bank Association of Conn.; Norris W. Ford, Exec. Vice Pres., Manufacturers Assoc. of Conn.; Lester Shippee, Chairman of the Board of the Conn. Bank and Trust Co.; John A. Coe, Jr., Pres., American Brass Co.; Frazar B. Wilde, Pres., Conn. General Life Insurance Co.; Ostrom Enders, Pres., Hartford National Bank and Trust Co.; Mitchell Sviridoff, Pres., Conn. Industrial Union Council, CIO; Joseph M. Rourke, Secy.-Treas., Conn. Federation of Labor, AFL; Norman K. Parsells, Fairfield, Majority Leader, State House of Representatives; W. Sheffield Cowles, Farmington, Speaker, State House of Representatives; Joseph S. Longo, Norwich, Majority Leader of State Senate; Patrick J. Ward, Hartford, Pres. Pro Tem, State Senate; Mayor William T. Sheasby, Ansonia; Mayor John N. Dempsey, Putnam; Mrs. John Briscoe, Lakeville, Pres., Conn. League of Women Voters; Bernard Kranowitz, Exec. Vice Pres., New Britain Chamber of Commerce; W. B. Young, Dean, College of Agriculture, University of Connecticut, Storrs; William M. Savitt, Chm., Hartford Retail Board.

State officials: Joseph M. Loughlin, Commissioner of Finance and Control; Robert P. Lee, Chm., State Development Commission; Robert A. Wall, Legislative Commissioner.

GOVERNOR'S COMMITTEE ON REFUGEE RELIEF ACT

(Appointed to serve at the pleasure of the Governor. Compensation, none. Address: James J. Starr, Chm., 722 Prospect St., Wethersfield.)

Chm., James J. Starr, Wethersfield; *Vice Chm.*, Louis Hofmann, Wethersfield; *Secy.*, Charles C. Draghi, Hartford; Mrs. Francis L. Ashworth, Southington; David A. Clarke, Milford; David Elfenbein, New London; Raymond Gentilella, New London; Rev. George V. Hamilton, Stamford; Rt. Rev. Francis S. Morrissey, Stafford Springs; Rev. Emil Nagy, Bridgeport; Gardner Richardson, Woodstock; Hans P. Treuenfels, Norwalk; Rev. C. Lawson Willard, New Haven.

GOVERNOR'S U.S.S. TARAWA COMMITTEE

(Appointed to serve at the pleasure of the Governor. Compensation, none. Address: Harry F. Morse, 302 State St., New London.)

Chm., Harry F. Morse, New London; H. Fremont Alderson,

New London; Edward N. Allen, Hartford; Orvin G. Andrews, New London; Raymond C. Ball, Hartford; Carlyle F. Barnes, Bristol; J. Watson Beach, Hartford; Theodore H. Beard, Bridgeport; William C. Bell, New Haven; Norman B. Bertolette, Hartford; A. W. Brand, Jr., Willimantic; Admiral Wilson Brown, USN (Ret.), Waterford; Colonel Raymond T. Bunker, USA, Hartford; Major Arthur J. Bushell, West Hartford; John B. Byrne, Hartford; Wallace E. Campbell, Hartford; Maj. John B. Carvalho, 1st Co. G.F.G., Hartford; Dr. Joseph J. Castanza, New London; John R. Cook, Hartford; David R. Daniel, Hartford; Mayor John Dempsey, Putnam; J. Doyle DeWitt, Hartford; Walter L. Elwood, Jr., Groton; Ostrom Enders, Hartford; James E. Gale, Bridgeport; Lloyd E. Gallup, Eastern Point, Groton; Alfred C. Fuller, Hartford; Alfred H. Gildersleeve, Stonington; Milton Glover, Hartford; Rear Adm. Arthur J. Hall, USCG (Ret.), Old Lyme; Admiral Thomas C. Hart, USN (Ret.), Sharon; Edward R. Henkle, New London; Franklin R. Hoadley, Stonington; Colonel Howard S. Ives, Mystic; LCDR E. L. Jenssen, Hartford; Dr. Albert N. Jorgensen, Storrs; Sherman R. Knapp, Berlin; Captain John E. Lee, New London; Mayor Richard C. Lee, New Haven; Senator Joseph S. Longo, Norwich; Colonel Guy C. Lothrop, USA, Hartford; Vice Admiral James E. Maher, USN (Ret.), New London; Rear Admiral R. J. Mauerman, USCG, New London; Percy C. Magnus, Waterford; Glenn Maur, Putnam; Ronald Mitchell, Stafford Springs; Francis S. Murphy, Noank; John A. North, Hartford; William B. Pape, Waterbury; W. Raymond Park, Stafford; Ralph A. Powers, Montville; Samuel F. Pryor, Jr., Greenwich; William H. Putnam, Hartford; Maj. Gen. Frederick G. Reincke, Hartford; John R. Reitemeyer, Hartford; Captain J. S. Rosenthal, Waterford; Samuel N. Rosenstein, Willimantic; Moses Savin, New London; Max M. Savitt, Hartford; E. Burton Shaw, Darien; L. Tracy Sheffield, New London; Lester E. Shippee, Hartford; Carlton Srugg, Groton; Brig. Gen. George R. Stanley, West Hartford; Edouard A. Stackpole, Mystic; Herman W. Steinkraus, Bridgeport; LeRoy E. Talcott, Hartford; Judge Thomas E. Troland, New London; Gene Tunney, Greenwich; Richard H. Valentine, Stafford Springs; Rear Adm. Frank T. Watkins, USN, New London; Norton C. Wheeler, Mystic; A. G. Wentworth, Seymour; John R. Wheeler, Mystic; G. W. Blunt White, Mystic; Clarence A. Wimpfheimer, Stonington; Lt. Col. John S. Winthrop.

HIGHWAY FINANCING STUDY COMMISSION

(Appointed by the Governor, Special Acts, June Special Session, 1955, No. 27. Commission to report its findings and recommendations to the Governor and the 1957 General Assembly. Compensation of members, necessary expenses. Address: Frazar B. Wilde, 55 Elm St., Hartford.)

Acting Chm., Frazar B. Wilde, Hartford; W. Sheffield Cowles, Farmington; Gennaro W. Frate, Darien; Mrs. Ella T. Grasso, Windsor Locks; Philip P. Laing, Windsor; Newman M. Marsilius, Jr., Trumbull; Lucius S. Rowe, New Haven.

KOREAN VETERANS BONUS APPEAL BOARD

(Cum. Suppl., 1955, Sec. 1679d. Address: 189-193 Church St., Hartford.)

Joseph A. Adorno, Deputy Attorney General; Commander Edward L. Jenssen; Henry T. Pinchera, Hartford.

NAUGATUCK VALLEY RIVER CONTROL COMMISSION

(Appointed by the Governor, Special Acts, November Special Session, 1955, No. 52. Compensation of members, none. Address: C. L. Eyanson, Chm., 1 Central Ave., Waterbury.)

Chm., C. L. Eyanson, Waterbury; *Vice Chm.*, John Brooks, Torrington; William P. Arnold, Beacon Falls; Willard E. Bittle, Naugatuck; Thomas I. S. Boak, Thomaston; Edward S. Coe, Waterbury; Fred M. Daley, Shelton; Paul Pawlak, Seymour; Lawson Van Riper, Ansonia, Jan. 1, 1958.

STATE FISCAL STUDY COMMISSION (ECONOMY COMMISSION)

(Appointed by the Governor. Commission to report its findings and recommendations to the Governor and the 1957 General Assembly. Compensation of members, none. Address: 42 Church St., Room 705, New Haven.)

Chm., William C. Bell, New Haven, Pres., United Illuminating Co.; John M. Bailey, Hartford, Democratic State Chairman; Clarence F. Baldwin, Woodbridge, Republican State Chairman; W. Sheffield Cowles, Farmington, Speaker of the House; John J. Driscoll, Waterbury, Secy.-Treas., CIO; Oliver B. Ellsworth, Hartford, Riverside Trust Co.; Dimill L. Kinnie, Fairfield, 1st Selectman; Mayor Richard C. Lee, New Haven; Joseph S. Longo, Norwich, Senate Majority Leader; Attorney Herbert S. MacDonald, North Haven; John A. North, Hartford, Chm., Conn. Public Expenditure Council; Albert S. Redway, New Haven, Manufacturers Assoc. of Conn.; Joseph M. Rourke, Hamden, Secy.-Treas., AFL; Lester E. Shippee, Hartford, Trustee, University of Conn.; Robert P. Stacy, Newington, Pres., Conn. Chamber of Commerce; Mrs. George Wulp, West Hartford, League of Women Voters; Wilfred B. Young, Storrs, Dean of Agriculture, University of Conn.

Staff Director, Merle W. DeWees, Orange.

TEMPORARY COMMISSION TO STUDY AND REPORT UPON THE UNIFORM COMMERCIAL CODE

(House Joint Resolution No. 90, 1955. Compensation of members, $20 for each day of service. Address: Benjamin M. Schlossbach, Westbrook.)

Chm., Benjamin M. Schlossbach, Westbrook; Hugh C. Curran, Bridgeport; William F. Starr, West Hartford; Stephen J. Sweeney, Naugatuck; Louis Weinstein, West Hartford.

TEMPORARY STATE COMMISSION TO MAKE STUDIES OF AND RECOMMENDATIONS FOR HOUSING THROUGHOUT THE STATE

(Appointed by the Governor, Special Acts, 1955, No. 553. To report to the Governor and the 1957 General Assembly.)

Michael J. Barry, Hartford; Rev. C. Robert Forsberg, New Haven; Rev. Robert D. McGrath, Hartford; Mrs. Margaret D. Naess, Greenwich; Rev. Julian Taylor, Ansonia. Appointed by the Speaker of the House: Dominic J. Badolato, New Britain; Nelson C. L. Brown, Groton; Mrs. Gertrude Koskoff, Plainville; Norman K. Parsells, Fairfield; Vincent M. Simko, Bridgeport. Appointed by President of the Senate: *Chm.*, Arthur H. Healey, 156 Spring St., New Haven; John A. Iorio, Waterbury; Milton E. J. Reinhard, Jr., Bridgeport; Stephen J. Sweeney, Naugatuck; Elmer Watson, Wethersfield.

STATE COLLEGES AND SCHOOLS

THE UNIVERSITY OF CONNECTICUT, MANSFIELD

(P.O., Storrs)

(Gen. Stat., Secs. 3272, 3273. Salary, Pres., $16,200. Compensation of trustees, traveling expenses. Number of students enrolled as of Oct. 15, 1955, in credit courses, 9,836; in extension and summer session credit courses, 3,566, and in conferences and institutes, 15,330. Number of living alumni, as of July 1, 1956, 18,500. Value of land, buildings, and equipment, $43,342,426.66.)

BOARD OF TRUSTEES.—*Ex-officio members: Pres.*, Abraham Ribicoff, Governor; William J. Sanders, Commr. of Education; Joseph N. Gill, Commr. of Agriculture. Elected by the Alumni: *Secy.*, J. Ray W. Ryan, Simsbury, July 1, 1959. Elmer S. Watson, Wethersfield, July 1, 1957.

Appointed by the Governor: *Chm.*, Lester E. Shippee, Hartford, July 1, 1961. *Vice Chm.*, C. Raymond Brock, Northford, July 1, 1958. L. Richard Belden, West Hartford; E. Lea Marsh, Jr., Old Lyme, July 1, 1957. Mrs. Helen W. Mackie, Westport, July 1, 1958. Alfred C. Fuller, West Hartford; Richard F. Schneller, Essex, July 1, 1959. Merlin D. Bishop, Avon; Mrs. Mary L. Mahoney, Hartford, July 1, 1960. William B. Fitzgerald, Waterbury, July 1, 1961.

STAFF OF THE UNIVERSITY.—*Officers of Administration: Pres.*, Albert N. Jorgensen, Ph.D., LL.D., Litt.D., Sc.D.; *Provost*, Albert E. Waugh, M.S.; *University Comptroller*, Leonard C. Riccio; *Dean of Graduate School*, Nathan Laselle Whetten, Ph.D.; *Dean of College of Agriculture*, W. B. Young, M.S., D.Agr.; *Assoc. Dir., Agricultural Exten.*, Henry M. Hansen, M.S.; *Assoc. Dir., Agricultural Experiment Station*, Arless A. Spielman, Ph.D.; *Dir. of Ratcliffe Hicks School of Agriculture*, A. I. Mann, M.S.; *Dean of College of Arts and Sciences*, W. Harrison Carter, Ph.D.; *Dean of*

School of Education, P. Roy Brammell, Ph.D.; *Dean of School of Home Economics*, Mrs. Elizabeth E. May, Ed.D.; *Dean of School of Business Administration*, Laurence J. Ackerman, M.A., LL.B.; *Dean of School of Law* (Hartford), Bert Earl Hopkins, Ph.B., LL.B., LL.M., J.Sc.D.; *Dean of College of Insurance* (Hartford), Laurence J. Ackerman, M.A., LL.B.; *Dean of College of Pharmacy*, Harold G. Hewitt, Ph.D.; *Dean of School of Nursing*, Mrs. Carolyn L. Widmer, R.N., M.A.; *Dean of School of Social Work* (Hartford), Harleigh B. Trecker, M.A.; *Dir. of School of Physical Education*, E. G. VanBibber, Ed.D.; *Dean and Medical Dir. of School of Physical Therapy*, John C. Allen, M.D.; *Acting Co-Directors of University Extension, Summer Session and Continuing Education*, Carlson E. Crane, M.B.A., Stuart H. Manning, M.A.; *Dir. of Div. of Health Service*, Franklin Myers Goodchild, M.D.; *Dir. of Div. of Intercollegiate Athletics*, Joseph Orlean Christian, B.S.; *Dir. of Div. of University Library and Librarian*, Paul Alcorn, B.A.; *Coordinator of Div. of National Defense Training*, W. Harrison Carter, Ph.D.; *Dir. of Div. of Student Personnel*, Arwood Stanley Northby, Ph.D.; *Acting Dir. of Institute of Public Service*, Beldon H. Schaffer, M.A.; *Dir. of Labor-Management Institute*, George S. Paul, B.S.

STATE TEACHERS COLLEGES

(Gen. Stat., Sec. 1412. Under the maintenance and direction of the State Bd. of Education, which is the Bd. of Trustees of each Teachers College.)

TEACHERS COLLEGE OF CONN., NEW BRITAIN.—*Pres.*, Herbert D. Welte, Ph.D. Number of students, 1,768. Number of alumni, approx. 8,225.

NEW HAVEN STATE TEACHERS COLLEGE.—*Pres.*, Hilton C. Buley, Ph.D. Number of students, 2,182. Number of alumni, 7,636.

WILLIMANTIC STATE TEACHERS COLLEGE.—*Pres.*, J. Eugene Smith., Ph.D. Number of students, 267. Number of alumni, 3,071.

DANBURY STATE TEACHERS COLLEGE.—*Pres.*. Ruth A. Haas, Ed.D. Number of students, 481. Number of alumni, 3,700.

STATE VOCATIONAL SCHOOLS AND CLASSES

(Under maintenance and direction of the State Bd. of Education. Emmett O'Brien, Dir., Div. of Vocational Services; Richard W. Howes, Chief, Bureau of Vocational Education, State Office Building, Hartford.)

13 State Vocational Schools; 20 Vocational Agriculture Depts.; 39 Vocational Homemaking Depts.; 6 Distributive Education Depts.

CLASSES IN VOCATIONAL AGRICULTURE.—(Gen. Stat., Sec. 1407.) Walter Jacoby, State Supvr. of Agricultural Education.

STATE VOCATIONAL AGRICULTURE CLASSES.—Enfield High School, Thompsonville; The Gilbert School, Winsted; Glastonbury High School, Glastonbury; Guilford High School, Guilford; Killingly High School, Danielson; Madison High School, Madison; Meriden High School, Meriden; Middletown City High School, Middletown; New Milford High School, New Milford; Newtown High School, Newtown; Norwich Free Academy, Norwich; Southington High School, Southington; Tourtellotte Memorial High School, North Grosvenor Dale; Windham High School, Willimantic; Woodbury High School, Woodbury; Woodstock Academy, Woodstock. Total number enrolled during the past year, 389.

STATE-AIDED VOCATIONAL AGRICULTURE CLASSES.—Housatonic Valley Regional High School, Falls Village; Nathan Hale-Ray School, Moodus; Rockville High School, Rockville; Wamogo Regional High School, Litchfield. Total number enrolled during the past year, 144.

Towns in which high school day classes of vocational agriculture were not maintained were eligible for State aid in sending qualified students to a nearby school on the above list. Parents could legally demand the opportunity. Boards of education directly concerned made the necessary arrangements. During the year thirty-three per cent of all-day class students in high schools attended under this special provision for vocational training.

Eight classes provided practical and technical instruction in farming for adult farmers and young farmers out of school, and enrolled 182.

Special classes for veterans in institutional-on-farm training under the G.I. Bill were conducted during the year. Centers included, Unionville and Willimantic with 28 veterans enrolled this year.

The high school students and Future Farmers in the day classes had approximately $200,000 of their own invested in their supervised farming. In addition, they supplemented their training with over a half million hours of general farm work and chores done outside of school hours and in school vacation periods.

CLASSES IN VOCATIONAL HOMEMAKING.—(Gen. Stat., Sec. 1407.) Ruth C. Cowles, State Supvr., Home Making Education, Hartford. Grace F. Harrison, Asst. Supvr., Home Making Education, Hartford.

FEDERALLY-AIDED VOCATIONAL HOMEMAKING PROGRAMS.—Berlin High School, Berlin; Bethel High School, Bethel; Bloomfield High School, Bloomfield; Regional High School, Canaan (Falls Village)*; Bacon Academy, Colchester; Valley Regional High School, Deep River; Ray Technical School, East Haddam (Moodus)*; Durham High School, Durham; East Hampton High School, East Hampton; East Haven High School, East Haven; Glastonbury High School, Glastonbury; Griswold High School, Griswold (Jewett City)*; Guilford High School, Guilford; Killingly High School, Killingly (Danielson)*; Hand Consolidated School,

* Post Office address.

Madison; Middletown High School, Middletown; Woodrow Wilson High School, Middletown; Newington High School and Newington Junior High School, Newington; New Milford High School, New Milford; North Haven High School, North Haven; Old Saybrook High School, Old Saybrook; Plainfield High School, Plainfield (Central Village)*; Portland High School, Portland; Putnam High School, Putnam; Seymour High School, Seymour; Southington High School, Southington; Stafford High School, Stafford (Stafford Springs)*; Suffield High School, Suffield; Thomaston High School, Thomaston; Tourtellote Memorial High School, Thompson (No. Grosvenor Dale)*; Washington High School, Washington; Watertown High School and Gordon Swift Junior High School, Watertown (Oakville)*; The Gilbert School, Winchester (Winsted)*; Windham High School, Windham (Willimatic)*; John Fitch High School, Windsor; Woodbury High School, Woodbury; Woodstock Academy, Woodstock. Total number enrolled during the past year, 3,801.

Adult evening extension programs were held in Bridgeport, Hartford, New Britain, New Haven, Norwich, and Waterbury with a total enrollment during the past year of 3,197.

* Post Office address.

STATE VOCATIONAL-TECHNICAL SCHOOLS.—(Gen. Stat., Sec. 1404.) Richard W. Howes, Chief, Bureau of Vocational Education, Hartford. Joseph T. Nerden, State Supvr. of Trade and Industrial Education, Hartford.

Number of students enrolled during year: Full-time, day, 5,686; apprentices and special, 3,281; evening, 6,398; total, 15,365. Number of full-time instructors, 343.

School Location	*Full Time Enrollment*	*Total Enrollment (Day, Evening and Special)*	*Director*
Bridgeport	1,064	2,823	John H. Hill, Jr.
Danbury	289	567	Gordon H. Ingerson
Hartford	548	1,957	Henry E. Sinnamon
(Technical Institute, Division of Hartford)	164	1,111	Thomas Raimondi *Asst. Dir.*
Manchester	208	208	Fred D. Manganelli
Meriden	351	656	Carmelo Greco
Middletown	262	538	Edward J. Stepeck
New Britain	611	1,069	Herbert H. Wilber
New Haven †	306	816	William P. Lyons
Norwich	237	467	Joseph E. Daly
Putnam	212	248	Alton P. Aldrich
Stamford	355	1,533	Paul J. Cubeta
Torrington	248	287	Herbert B. Jones
Vocational Training Field Service *	72	1,531	R. W. Adams
Waterbury	471	1,266	Harold C. Folgmann
Willimantic	388	288	John D. Clarke
Total	5,686	15,365	

† State-aided. * Statewide-part-time extension and preparatory.

Courses include: Automotive mechanics, automatic screw, aviation mechanics, baking, barbering, beauty culture, carpentry, drafting (aeronautical), drafting (architectural), drafting (mechanical), dressmaking, electrical, electrical technology, food trades, foundry, heat treating, home economics, machine, masonry, mechanical technology, ornamental design, painting and paperhanging, patternmaking, plumbing, printing, radio and television, sheet metal, tool and die making, tool technology and practical nursing.

The 1949 General Assembly appropriated funds for the construction of new vocational-technical school buildings at Bridgeport, Danbury, New Haven, Torrington and Waterbury. The 1951 General Assembly appropriated funds for the construction of new vocational-technical school buildings at Norwich and Willimantic. The 1953 General Assembly appropriated funds for building and equipment in schools previously authorized.

The 1955 legislature (special session) appropriated funds for the construction of new vocational schools in Stamford, Hartford and Middletown, also funds to complete buildings in New Haven, Torrington, Waterbury and Danbury.

COURSES FOR GIRLS AND WOMEN.—*Bridgeport*, dressmaking, beauty culture, home economics, practical nursing. *Hartford*, beauty culture, dressmaking. *Meriden*, ornamental design. *New Britain*, beauty culture, dressmaking, food trades, practical nursing. *New Haven*, dressmaking, practical nursing. *Norwich*, dressmaking. *Stamford*, beauty culture. *Waterbury*, beauty culture, dressmaking.

STATE-AIDED INDUSTRIAL ARTS CLASSES.—State-aided Industrial Arts classes are being conducted in the following towns: Avon, Berlin, Bloomfield, Bristol, Cheshire, Cromwell, East Windsor, Farmington, Glastonbury, Granby, Groton, Hamden, Litchfield, Manchester, Middletown (City), Middletown (Town), Newtown, North Branford, Old Saybrook, Plainville, Plymouth, Putnam, Rocky Hill, Shelton, Simsbury, Southbury, Stonington, Vernon, Waterford, Watertown, Windham, Windsor Locks, Regional District No. 5 (Bethany, Orange and Woodbridge), Regional District No. 6 (Goshen, Morris and Warren).

DISTRIBUTIVE EDUCATION.—James A. Dorsey, State Supvr. of Distributive Education, Hartford.

Distributive Education, a division of Vocational Education, provides training for those entering the field of distribution as a career and for those who are presently employed in a distributive occupation such as retailing, wholesaling and the service trades. Within the secondary schools its primary purpose is to improve the performance of the trainees on the job and provide such information as will enable the student to progress more rapidly in his chosen field of endeavor.

Adult extension programs are available to provide current methods and procedures in the various phases in the area of distribution for those presently employed.

There are two major classifications of programs in Distributive Education: (1) the cooperative part-time course—usually given to high school seniors, who devote one-half of their formal instructional time to Distributive Education subjects and are required to receive occupational experience on the job; such courses are now in operation in East Hartford, Greenwich, New Haven, Stamford and Waterbury. The total number enrolled during the past year, 120. Number of instructors, 6. (2) Adult evening extension courses—which provide training for the regularly employed personnel in distributive occupations and miscellaneous training programs given for supervisory personnel. The total number enrolled during the past year, 1,163. Number of classes, 85. Number of instructors, 76.

THE CONNECTICUT STATE DEPARTMENT OF EDUCATION, BUREAU OF VOCATIONAL REHABILITATION.—Administrative Office, Room 364, State Office Bldg., Phone JAckson 7-6341, Ext. 584. James S. Peters, Bureau Chief.

The Bureau of Vocational Rehabilitation is a public service of the State Board of Education, designed to develop and restore the working usefulness of physically and mentally handicapped civilians to the point where they may become self-supporting.

The service is available to handicapped persons sixteen years of age or older, residing in Connecticut, who can be reasonably expected to profit by rehabilitation services. Persons with disabilities resulting from birth, disease or accident or from emotional causes are served. These include: arm and leg deformities and amputations, heart ailments, tuberculosis, hearing, speech and eye defects, and many other handicapping conditions.

The following services are available to disabled persons:

1. Thorough physical examinations.
2. Necessary medical, surgical, psychiatric and hospital services.
3. Necessary prosthetic devices, such as artificial limbs, hearing aids, and the like.
4. Individual counseling and guidance.
5. Vocational training in schools, on the job, by correspondence, or by tutor.
6. Maintenance and transportation during rehabilitation, if necessary.
7. Necesary tools, equipment and licenses.
8. Placement on the right job.
9. Follow-up to make sure the worker and the job are properly matched.

Rehabilitation services available to employers without cost include:

1. Counseling to conserve manpower.
2. Evaluation of capacities of handicapped applicants.
3. Aid in restoring and retraining injured workers.
4. Advice in determining suitable jobs for disabled persons.
5. Referral of trained, skilled, reliable workers who have had advantage of rehabilitation services.

The Bureau also operates a new program of Disability Determinations with the Social Security Administration. The Bureau's major responsibility is the determination of the existence of a disability which prevents a person from engaging in substantial gainful activity. Persons for whom such a period of disability has been established will benefit through the possibility of more favorable social security benefits at age 65.

District and Local Offices at which application may be made or information received are located at:

District Offices:	Phone
Bridgeport, 1211 Fairfield Avenue	EDison 6-1835
Hartford, 54 Church Street	JAckson 7-1872
Local Offices:	
Danbury, Henry Abbott Technical School, Hayestown Ave., P.O. Box 3040	PIoneer 3-5573
Meriden, 8 West Main Street	BEverly 5-6667
New Britain, 27 West Main Street	BAldwin 9-8522
New Haven, 376 Congress Avenue	STate 7-2109
Newtown, Fairfield State Hospital	GArden 6-2531
Norwich, 257 Main Street	TUrner 7-3546
Stamford, 10 Wall Street	DAvis 4-4101
Waterbury, 95 North Main Street	PLaza 4-0688

HOSPITALS

MENTAL HEALTH

COMMISSIONER OF MENTAL HEALTH

(Appointed by the Governor, Cum. Suppl., 1955, Sec. 1526d. Salary, Commr., $16,200. Address: State Office Building, Hartford.)

Commr., John J. Blasko, M.D., Newington, March 1, 1959.

COUNCIL OF MENTAL HEALTH

(Two members appointed from each of the three Boards of Trustees of the State Mental Hospitals and one member from the Board of Trustees of the Conn. Child Study and Treatment Home; remaining three members appointed by the Governor, Cum. Suppl., 1955, Sec. 1524d.)

CONNECTICUT STATE HOSPITAL, MIDDLETOWN.—Fred N. Smith, Portland; Mrs. Meta deMacarte, Rockville; George M. Dutcher, Middletown (alternate), July 1, 1957.

FAIRFIELD STATE HOSPITAL, NEWTOWN.—Mrs. Alice Russ Cochran, Shelton; Judge Frank L. Wilder, Bridgeport; Mrs. William F. Barnett, Norwalk (alternate), July 1, 1957.

NORWICH STATE HOSPITAL, NORWICH.—Philip A. Johnson, Norwich; Philip I. Holway, Coventry, July 1, 1957.

CONN. CHILD STUDY AND TREATMENT HOME.—Milton

J. E. Senn, M.D., New Haven; Miss Katharine E. Griffith, Hartford (alternate), July 1, 1957.

MEMBERS APPOINTED BY THE GOVERNOR.—Stuart E. Judd, Woodbury, July 1, 1958; Dr. Robert C. Nuckols, Granby, July 1, 1959; Franklin DuBois, M.D., New Canaan, July 1, 1960.

UNDERCLIFF HOSPITAL

(Facility of Mental Health Department.) *Supt. and Medical Dir.*, Paul M. de la Vergne, M.D. (Salary, $12,900.) Capacity, 287. Hospital for rehabilitation of mentally ill. Reached from Meriden by West Main St. bus to corner of Capitol Ave. and West Main St. The hospital is one mile distant on the Chamberlain Highway. Visiting hours, daily, 10 A.M. to 8 P.M.

CONNECTICUT STATE HOSPITAL, MIDDLETOWN

(Trustees appointed by the Governor, Cum. Suppl., 1955, Sec. 1532d. Salary, Supt., $15,600; Asst. Supt., $13,440. Compensation of trustees, none. Number of patients who can be accommodated, 2,253. Number of patients treated during the year, 4,450. Value of real property, $12,989,607.80.)

Chm., George M. Dutcher, Middletown, July 1, 1957. *Vice Chm.*, Fred N. Smith, Portland, July 1, 1959. *Secy.*, Mrs. Meta deMacarte, Tolland, July 1, 1957. Julius B. Schatz, West Hartford; Ezekiel Spitz, New London, July 1, 1957. Mrs. Nancy R. Bagley, Greenwich; Julius B. Smith, Waterbury; vacancy, July 1, 1959. Kenneth R. Cunningham, Essex; John F. Pickett, Jr., Middletown; Frederick C. Redlich, M.D., Killingworth; Irving R. Stich, West Hartford, July 1, 1961.

Supt., Edgar C. Yerbury, M.D.; *Asst. Supt.*, Harry S. Whiting, M.D.; *Clinical Directors*, Franz X. Hasselbacher, M.D., Marshall E. Smith, Jr., M.D.; *Dir. of Clinical Laboratories*, Joseph A. Beauchemin, M.D.; *Physicians and Psychiatrists*, Frank M. Geiser, M.D.; Anselm Schurgast, M.D.; John C. Statham, M.D.; Poe-Eng Yu, M.D.; *Sr. Physicians (Psychiatric)*, John W. Lane, M.D.; George M. Stern, M.D.; *Sr. Physician, Out-Patient Department*, Jorge L. Paras, M.D.; *Sr. Residents in Psychiatry*, S. Robert Albahary, M.D.; Edgardo O. Dalton, M.D.; Louise Wester-Ebbinghaus, M.D.; Edith M. Elliott, M.A., B.M.; *Sr. Residents in Psychiatry*, Michael J. Keith, M.D.; Yvan Leger, M.D.; Juan Pella, M.D.; Oscar G. Prado, M.D.; Charles A. Robbins, Jr., M.D.; *Residents in Psychiatry*, Roger J. M. Boutin, M.D.; Kei Hirano, M.D.; Fred M. Kramer, M.D.; Dallas M. Jean Nixon, M.D.; Earl S. Patterson, M.D.; Mariano F. Songco, M.D.; George B. Zaboji, M.D.; *Radiology*, Willard E. Buckley, M.D.; *Professional Specialist*, Sanford W. Harvey, M.D. (part-time); *Sr. Institution Dentist*, Harry A. Krupp, D.D.S.; *Institution Dentist*, Theodore L. Vinci, D.D.S. (part-time); *Dir. of Psychological Laboratories*, Jules D. Holzberg, Ph.D.; *Dir. of Nursing*, John C. Leith, R.N.; *Asst. Dir. of Nursing (Administration)*, Mildred A. Murphy, R.N.; *Asst. Dir. of Nursing (Education)*, Anne E. Schue; *Supvr. of Psychiatric Social Service*, Helen M. Forst, B.A.; *Sr. Psychiatric Social*

Worker, Helen M. Davies, M.S.S.; *Supvr. of Occupational Therapy*, Alice M. Rogers, O.T.R.; *Asst. Supvr. of Occupational Therapy*, Virginia W. Smith, O.T.R.; *Business Manager*, Eugene R. O'Brien; *Head Housekeeper*, Jennie Glennon; *Supvr. of Plant and Maintenance*, John J. Cotter; *Farm Manager*, Floyd W. Morris; *Director of Dining Halls*, Veronica M. Zanelli, B.S.; *Chief Dietitian*, Phyllis L. Bloomquist.

NORWICH STATE HOSPITAL, NORWICH

(Trustees appointed by the Governor, Cum. Suppl., 1955, Sec. 1532d. Salary, Supt., $15,600; Asst., $11,820. Compensation of trustees, traveling expenses. Number of patients who can be accommodated, 2,162. Number treated during year, 4,553. Value of real property, $11,430,412.)

Chm., Philip A. Johnson, Norwich, July 1, 1957. *Vice Chm.*, Leo B. Reagan, New London, July 1, 1961. *Secy.*, Philip I. Holway, Coventry, July 1, 1959. Mrs. Edith Valet Cook, New Haven; Maurice R. Moore, M.D., Norwich; William B. Terhune, M.D., New Canaan, July 1, 1957. Howard T. Brown, Norwich; Mrs. Alice M. Higgins, Norwich; Mrs. Marie Pickett Moore, Northford, July 1, 1959. William A. Broadfoot, Jewett City; Benjamin Golding, West Hartford; Aloysius Kargul, Jewett City, July 1, 1961.

Supt., Ronald H. Kettle, M.D.; *Asst. Supt.*, John L. Smalldon, M.D.; *Clinical Directors*, George R. Andrews, M.D.; John E. Morrison, M.D.; *Institution Business Mgr.*, John W. Clarke; *Physician and Psychiatrist*, Eloise Peterson, M.D.; Aldo Santiccioli, M.D.; *Pathologist*, Hannah Pierson, M.D.; *Sr. Physicians, Psychiatric*, Joseph E. Allen, M.D.; Olga Steinecke, M.D.; J. Randolph Gambill, M.D.; Warren Burns, M.D.; Ralph Andrews, M.D.; Anna L. Smith, M.D.; *Sr. Residents, Psychiatric*, Theodore M. Odland, M.D.; Kevin R. Naughton, M.D.; Gaston B. Gravel, M.D.; John L. Casali, M.D.; George E. Duffes, M.D.; Francisco Montero, M.D.; Robert Haley, M.D.; Giulio DiFuria, M.D.; Geza Pucher, M.D.; David H. Fuller, M.D.; Richard J. Moore, M.D.; Peter A. Molling, M.D.; *Residents, Psychiatric*, Patrick J. Casey, M.D.; Peter Rinaudo, M.D.; Barbara Gibbs, M.D.; Ernesto R. Soriano, M.D.; Claude J. Ballard, M.D.; *Sr. Institution Dentist*, Thomas McCormick, D.D.S.; *Dir. Psychological Laboratories*, Hermann O. Schmidt, Ph.D.; *Dir. Nursing*, Marion T. Mackenzie; *Asst. Directors, Nursing Administration*, Mary E. Gushee, Virginia P. Wilson, Emily J. Riden; *Asst. Dir. Nursing (education)*, Dorothy Douglass.

FAIRFIELD STATE HOSPITAL, NEWTOWN

(Trustees appointed by the Governor, Cum. Suppl., 1955, Sec. 1532d. Salary, Supt., $15,600; Asst., $12,900. Compensation of trustees, traveling expenses. Number of patients who can be accommodated, 2,372. Value of real property, $11,082,662.76.)

Chm., Mrs. Alice Russ Cochran, Shelton, July 1, 1957. *Vice Chm.*, Arnold F. McLachlan, Danbury, July 1, 1959. *Secy.*, Mrs. Vera M. Searles, Bridgewater, July 1, 1957. Mrs. Aurora E. Barnett, Nor-

walk; Melvin W. Title, West Hartford, July 1, 1957. G. Robert Eckert, M.D., Danbury; Mrs. Cecelia T. Murray, Greenwich; Frank L. Wilder, Bridgeport, July 1, 1959. John H. Caldwell, New Canaan; Dennis M. Carroll, Danbury; Samuel E. Meshken, Fairfield; Joseph J. Trzuskoski, Terryville, July 1, 1961.

Supt., William F. Green, M.D.; *Asst. Supt.*, Samuel Friedman, M.D.; *Clinical Dir.*, Jane E. Oltman, M.D.; *Physician and Psychiatrist*, William E. Schumacher, M.D.; *Director of Clinical Laboratories*, Donald L. Howie, M.D.; *Senior Physicians*, Henry L. Clow, M.D., Nathaniel C. Robey, M.D., Lockwood Towne, M.D., Helen T. Warner, M.D.; *Senior Resident Physicians*, John W. Garry, M.D., Maurice Glickman, M.D., Donald H. Schultz, M.D., Elizabeth M. Tucker, M.D., Robert K. Ward, M.D.; *Resident Physicians*, Dorothy E. Baker, M.D., Robert B. Bross, M.D., James S. Wright, M.D.; *Director of Nursing*, Mrs. Rosa Lee Adams, R.N., B.S.; *Business Mgr.*, George L. Geckle; *Supvr. of Personnel*, Francis Hoffman.

MANSFIELD STATE TRAINING SCHOOL AND HOSPITAL, MANSFIELD DEPOT

(Trustees appointed by the Governor with the advice and consent of Senate, Gen. Stat., Sec. 2704. Salary, Supt., $15,000; Asst., $12,900. Compensation of trustees, traveling expenses. Number of persons who can be accommodated, rated capacity, 1,126 beds. Resident population, April 1, 1956, 1,345; on books, April 1, 1956, 1,666. Value of real property, June 30, 1956, $10,335,575.26.)

Chm., Mrs. Marjorie G. Campbell, New Canaan, July 1, 1958. Mrs. Phoebe B. Bennet, Lyme, July 1, 1957. Dr. Claude B. Tschummi, Stafford Springs, July 1, 1958. Charles H. Walters, Newington; Margaret Hamilton Talbot, Andover, July 1, 1959. Hon. Allyn L. Brown, Norwich; Dr. John Blake, Willimantic, July 1, 1960.

Supt., Neil A. Dayton, M.D.; *Asst. Supt.*, Herbert L. Flynn, M.D.; *Dir. of Laboratories*, Joseph E. Nowrey, M.D.; *Sr. Physicians*, Gail F. Moson, M.D., G. Lucille Rucker, M.D., Samuel J. Lipnitzky, M.D., Catherine De Ette Edgett, M.D.; *Dentist*, Luke A. Grotano, D.D.S.; *Medical Office Supvr.*, Cecil M. Killourey; *Personnel Officer*, Phyllis I. Waldron; *Director of Nurses*, Joseph J. Merlino, M.A., R.N.; *Director of Education and Training*, John T. Cassell, M.A.; *Chief Dietitian*, Pauline S. Duckett, B.S.; *Ch. Psychologist*, Laura C. Gothberg, M.A.; *Supvr. of Social Workers*, Harriett M. Dearden, B.A.; *Farm Mgr.*, Russell M. Garrigus, B.S.; *Supvr. of Plant and Maintenance*, John T. Creaser; *Business Manager*, Lester M. Bigelow, A.B.A.

SOUTHBURY TRAINING SCHOOL, SOUTHBURY

(Trustees appointed by the Governor, Gen. Stat., Sec. 2710. Salary, Supt., $11,400. Compensation of trustees, traveling expenses. Capacity in accordance with authoritative standards on institutional housing, 1,364. Number of persons enrolled on June 30, 1956, 1,706. Value of real property, $14,143,160.)

Chm., Grover F. Powers, M.D., New Haven, July 1, 1960. *Vice Chm.*, George P. Milmine, Lakeville, July 1, 1959. *Secy.*, Mrs. Lenore H. Davidson, New Haven, July 1, 1960. Mrs. Ella G. Fleck, Bridgeport, July 1, 1957. Mrs. Agnes M. Fawcett, Ridgefield; Robert S. Morris, West Hartford, July 1, 1958. Paul W. Morency, West Hartford, July 1, 1959.

Supt., Bert W. Schmickel; *Medical Dir.*, Herman Yannet, M.D.; *Dir. Training*, Godfrey D. Stevens; *Dir. Home Care and Training*, Frank R. Giliberty· *Dir. Psychological Services*, C. Edward Stull, Ph.D.; *Dir. Social Services*, J. Raymond Pichey; *Supvr. Plant and Maintenance*, Thomas O. Elliott; *Farm Mgr.*, Charles C. Brigham; *Business Mgr.*, James M. Thompson.

JOINT COMMITTEE OF THE STATE TRAINING SCHOOLS FOR MENTAL DEFECTIVES

(Gen. Stat., Sec. 2717. Three members of the board of trustees of each training school as voting members. Compensation, none. Address: 486 Capitol Ave., Hartford.)

MANSFIELD TRAINING SCHOOL.—*Vice Chm.*, Mrs. Marjorie Campbell, New Canaan; *Secy.*, Mrs. Phoebe Bennet, Hamburg; Charles Walters, Newington, July 1, 1957.

SOUTHBURY TRAINING SCHOOL.—*Chm.*, Mrs. Lenore H. Davidson, Hamden; George P. Milmine, Salisbury; Dr. Grover Powers, New Haven, July 1, 1957.

Advisory members, William J. Sanders, Commr. of Education; Stanley H. Osborn, M.D., Commr. of Health; Christy Hanas, Welfare Commr.; Harriett M. Dearden, Supvr., Mansfield-Southbury Social Service Dept.; J. Raymond Pichey, Supvr., Southbury Social Service; Neil A. Dayton, M.D., Supt., Mansfield Training School and Hospital; Bert W. Schmickel, Supt., Southbury Training School.

BLUE HILLS HOSPITAL

(Address, 51 Coventry Street, Hartford. For the care, education and treatment of alcoholics. Number of patients who can be accommodated, 50. Number of patients treated during the year, 1,045. Patient census as of March 1, 1956, 36. Value of property, $560,000.)

Managers: Commission on Alcoholism, consisting of seven commissioners, appointed by the Governor, Cum. Suppl., 1955, Sec. 1559d. (See pages 358-359.)

OFFICERS OF THE HOSPITAL.—*Executive Dir.*, Dudley Porter Miller, Ph.D.; *Physician in Charge*, J. E. Rosenfeld, M.D.; *Assoc. Physician*, Alexander Dora, M.D.

CONNECTICUT CHILD STUDY AND TREATMENT HOME

(Appointed by the Governor, Cum. Suppl., 1955, Sec. 1479d. Compensation, traveling expenses. Address: Charles W. Leonard, Supt., Conn. Child Study and Treatment Home, 1542 Whitney Ave., Hamden.)

Chm., Aaron J. Cuffee, Fairfield, Jan. 1, 1960. *Vice Chm.*, Mrs. Margaret Sager, Greenwich, Jan. 1, 1958. *Secy.*, Katharine E. Griffith, Hartford, Jan. 1, 1958. *Chm. for the Committee on Professional Resources*, Milton J. E. Senn, M.D., New Haven, Jan. 1, 1960. Mrs. Helen Case Foster, Cornwall; William Kolodney, Hartford, Jan. 1, 1958. Mrs. Marita E. Merrick, Columbia, Jan. 1, 1960.

Supt., Charles W. Leonard.

MYSTIC ORAL SCHOOL FOR THE DEAF, MYSTIC

(Trustees appointed by the Governor, Gen. Stat., Sec. 1626. Salary, Supt., $8,940. Compensation of trustees, traveling expenses. Number of students, average attendance, 123. Value of real property, $727,692.)

Pres., A. Duncan MacDougall, M.D., Groton, July 1, 1957. Elroy J. Bolduc, Ledyard, July 1, 1957. Rosemary Park, Ph.D., New London; Mrs. Beatrice Rosenthal, Waterford, July 1, 1958. Two vacancies.

Supt., Alan Y. Crouter; *Principal*, Lillian R. Crouter.

STATE TUBERCULOSIS SANATORIA

Managers: State Tuberculosis Commission consisting of five commissioners appointed by the Governor, Gen. Stat., Sec. 4120. (See page 399.)

CEDARCREST, NEWINGTON 11.—(Salary, Supt., $13,440.) *Supt. and Medical Dir.*, Reginald C. Edson, M.D. For adults in any stage of any form of tuberculosis. Capacity, 282. Number of patients, Jan. 1, 1956, 257. Reached from Hartford by automobile or Conn. Co. bus, Main and Gold Sts., Hartford; stops at the Sanatorium door. The Sanatorium is situated two and one-half miles beyond the Hartford City Line just off the Berlin Turnpike. Visiting hours, 3 to 5 P.M., daily; 7 to 8 P.M., Tuesday and Friday.

LAUREL HEIGHTS STATE TUBERCULOSIS SANATORIUM, SHELTON.—(Salary, Supt., $12,900.) *Supt. and Medical Dir.*, Kirby S. Howlett, Jr., M.D. *Asst. Supt.*, Frederick C. Warring, Jr., M.D. For adults in any stage of any form of tuberculosis. Capacity, 260. Number of patients, Jan. 1, 1956, 237. Reached from East Derby Junction, Derby or Shelton by Bridgeport bus; reached from Bridgeport by Derby bus. Visiting hours, 3 to 5 P.M., daily; Thursdays, 7 to 8:30 P.M.

NORWICH STATE TUBERCULOSIS SANATORIUM, UNCAS ON THAMES.—(Salary, Supt., $14,520.) *Supt. and Medical Dir.*, George C. Wilson, M.D. For adult citizens of the State of Connecticut, in any stage or form of tuberculosis. Capacity, 425. Number of patients, Jan. 1, 1956, 277. Reached from Norwich or New London by bus between these points. Visiting hours, daily from 3 to 4.30 P.M., from 6 to 7 P.M.; Sundays and legal holidays from 1 to 4:30 P.M.

THE SEASIDE, WATERFORD.—(Salary, Supt., $12,900.) *Supt. and Medical Dir.*, Michael A. Ferrara, M.D. For the care of children with all forms of tuberculosis. Capacity, 128 beds. Number of patients, Jan. 1, 1956, 80. Reached by automobile from New London by traveling west on Route 1 to junction of Route 156. Proceed on Route 156 toward Jordan Village and take first left (Great Neck Road). Proceeding on Great Neck Road take 4th right (Shore Road) or by taxi from New London. Ocean Beach bus line goes to corner of Glenwood Ave., two and one-half miles from the Sanatorium. From New Haven travel east on Route 1 to east junction of Route 156 and proceed as above. Signs posted at junction of Routes 1 and 156, Great Neck Road and Shore Road. Visiting hours, 3 to 5 P.M., daily; 2 to 4 P.M. Sundays.

VETERANS' HOME AND HOSPITAL, STATE OF CONNECTICUT, ROCKY HILL

(Capacity, 1,218. Domiciliary, 672. Hospital, 546. Total enrollment, Jan. 1, 1956, 1,120. Value of real property, $6,000,000.)

Managers: The Veterans' Home and Hospital Commission, consisting of eight commissioners, appointed by the Governor, Gen. Stat., Sec. 2926. Salary, Commandant, $12,960. (See pages 399-400.)

OFFICERS OF THE HOME.—*Commandant*, Brig. General Raymond Watt; *Exec. Officer*, Maj. Donald T. Peck; *Exec. Officer, Hospital*, Maj. Francis E. Miner; *Quartermaster*, Major George F. McGill; *Exec. Asst.*, Capt. Harold H. Alvord; *Dir. of Dining Halls*, Capt. David K. Goodwin; *Adjutant*, Capt. Harold C. Smestad; *Supvr. of Plant and Maintenance*, Capt. John B. Mathews; *Building Mechanical Supvr.*, Paul B. Turner; *Building Supt.*, Capt. Lloyd F. Hoops; *Security Officer*, Capt. John W. Sanford; *Farm Manager*, John W. Muller; *Chief of Anesthesia*, Ralph M. Tovell, M.D.; *Chief of Dermatology*, Neville Kirsch, M.D.; *Chief of Medicine*, vacancy; *Chief of Neuro-Surgery*, Salo J. Silbermann, M.D.; *Chief of Ophthalmology*, Henry L. Birge, M.D.; *Chief of Orthopedics*, Denis S. O'Connor, M.D.; *Chief of Physical Medicine and Rehabilitation*, Thomas F. Hines, M.D.; *Chief of Psychiatry*, Charles T. Solomon, M.D.; *Chief of Radiology*, Miriam Liberson, M.D.; *Chief of Surgery*, Chester A. Wiese, Jr., M.D.; *Chief of Urology*, Charles E. Jacobson, Jr., M.D.; *Anesthetist*, Wyma I. Dale, M.D.; *Pathologist*, Paul D. Rosahn, M.D.; *Resident Physicians:* John W. Bengtson, M.D., Geza O. Benkovitch, M.D., Johan Brouwer, M.D., Jacob Dorfman, M.D., Edward E. Fitzpatrick, M.D., Lucian A. Geraci, M.D., George R. James, M.D., Leizor Kessell, M.D., John W. Lee, M.D., Bernard L. Mills, M.D., Menelaus P. Peters, M.D., Charles P. Powell, M.D.; *Dentists:* Harold D. Hartenstein, D.D.S., Abraham Weinberg, D.D.S.; *Director of Nursing*, Ellen J. Werme, R.N.; *Catholic Chaplain*, Rev. Leonard T. Goode; *Protestant Chaplain*, Rev. William Ruppar.

PENAL INSTITUTIONS

CONNECTICUT STATE PRISON, WETHERSFIELD

(Directors appointed by the Governor, with advice and consent of the Senate, Gen. Stat., Sec. 2996. Salary, Warden, $11,040; Deputy, $7,320. Compensation of directors, traveling expenses. Number of inmates as of Jan. 1, 1956, 854. Value of property, $3,098,-696.83.*)

Pres., Msgr. Joseph M. Griffin, Meriden, July 1, 1957. Rev. Leo E. Lavallee, Groton, July 1, 1957. E. Clayton Gengras, West Hartford; Charles Stroh, Suffield, July 1, 1959. Francis T. Ahearn, West Hartford; Thomas A. Grasso, Windsor Locks; Carter L. Marshall, M.D., New Haven (appointed until the next regular session of the General Assembly).

PRISON OFFICIALS.—*Acting Warden*, Maj. Gen. Frederick G. Reincke; *Deputy Warden*, Stuart E. Tillinghast; *Business Mgr.*, Milton E. Lane; *Supt. of Prison Industries*, H. Ellsworth Rowland; *Administrative Asst.*, Gustave G. Raisch; *Parole Supvr.*, James J. McIlduff; *Chief of Medical Staff*, William B. Smith, M.D.; *Resident Physician*, Foster E. Priddy, M.D.; *Resident Dentist*, Harold S. Waldman, D.D.S.; *Catholic Chaplain*, Rev. Joseph W. Reynolds; *Protestant Chaplain and Librarian*, Rev. Russell E. Camp; *Supt. of N. G. Osborn Prison Farm*, J. Bernard Gates; *Farm Mgr.*, Donald W. Mason.

BOARD OF PARDONS

The Governor, *Ex-officio*. Appointed by the Judges of the Supreme Court, Gen. Stat., Sec. 3019, Hon. Edward J. Daly, Justice of the Supreme Court.

Appointed by the Governor, with the consent of the Senate, for four years, Gen. Stat., Sec. 3019. Ashbel G. Gulliver, New Haven; Bernard H. Trager, Bridgeport, June 1, 1959. Charles V. James, Norwich; Karl T. Phillips, M.D., Putnam, June 7, 1957. *Clerk*, Vine R. Parmelee, West Hartford.

BOARD OF PAROLE

(Consisting of the Bd. of Directors and Warden of the State Prison, Gen. Stat., Sec. 8827. Compensation of members, traveling expenses.)

Pres., Msgr. Joseph M. Griffin, Meriden, July 1, 1957. Rev. Leo E. Lavallee, Groton, July 1, 1957. E. Clayton Gengras, West Hartford; Charles Stroh, Suffield, July 1, 1959. Francis T. Ahearn, West Hartford; Thomas A. Grasso, Windsor Locks; Carter L. Marshall, M.D., New Haven (appointed until the next regular session of the General Assembly). *Acting Warden, State Prison*, Maj. Gen. Frederick G. Reincke.

---

* Includes Osborn Prison Farm.

INTERSTATE COMPACT FOR PAROLEE AND PROBATIONER SUPERVISION

(Gen. Stat., Sec. 59; Cum. Suppl., 1955. Sec. 3345d. Address: Harry H. Lugg, Administrator, Room 207A, State Capitol, Hartford.)

CONNECTICUT REFORMATORY, CHESHIRE

(Directors appointed by the Governor, with advice and consent of the Senate, Gen. Stat., Sec. 2765. Salary, Supt., $10,560; Asst., $8,160. Compensation of directors, expenses. Number of inmates, as of Jan. 1, 1956, 256. Value of real property, $1,952,223.)

Pres., Msgr. John P. Wodarski, Hartford, July 1, 1959. *Vice Pres.*, Mrs. Katharine Speer Brown, Colebrook, July 1, 1957. *Secy.*, Roger B. Ladd, Hartford, July 1, 1957. Charles S. Burr, Manchester, July 1, 1957. Joseph J. McEvoy, Prospect; Mrs. M. Elizabeth Peterson, Monroe; Rev. Jervis S. Zimmerman, West Haven, July 1, 1959.

Supt., Robert T. Grey; *Asst. Supt.*, Forrest G. Hatch; *Business Mgr.*, William G. Finch; *Parole Supvr.*, Francis R. Cunningham; *Parole Officers*, Salvatore J. Fazio, Norman J. Christoff.

CONNECTICUT SCHOOL FOR BOYS, MERIDEN

(Trustees appointed by the Governor, with advice and consent of the Senate, Gen. Stat., Sec. 2787. Salary, Supt., $12,960. Compensation of trustees, none. Number of inmates as of Jan. 1, 1956, 222. Value of real property, $1,777,640.40.)

Pres., Kenneth Wynne, Woodbridge, July 1, 1959. *Vice Pres.*, Everett R. Johnson, New Britain, July 1, 1957. *Secy.*, Mrs. Ruth Day, Berlin, July 1, 1957. Rev. John Balasa, Waterbury, July 1, 1957. Edward C. Cox, Wallingford; Thomas L. Ferry, Meriden; Mrs. Jeannette Snow, Middletown, July 1, 1959. *Supt.*, Roy L. McLaughlin.

CONNECTICUT STATE FARM FOR WOMEN AND STATE PRISON FOR WOMEN, NIANTIC

(Directors appointed by the Governor, Gen. Stat., Sec. 2738. Salary, Supt., $10,080. Compensation of directors, traveling expenses. Number of inmates, as of Jan. 1, 1956, adults, 150, infants, 4. Number of inmates on parole, 128. Value of property, $1,700,964.77.)

Chm., Eleanor H. Little, Guilford, July 1, 1962. Solomon Elsner, Hartford, July 1, 1957. Howard S. Colwell, New Haven, July 1, 1958. Mrs. Reno A. Chendali, Niantic, July 1, 1959. Rev. Edith Wolfe, Brooklyn, July 1, 1960. Henry A. Archambault, M.D., Taftville, July 1, 1961. Vacancy. *Supt.*, Elizabeth B. MacKenzie.

LONG LANE SCHOOL, MIDDLETOWN

(Directors appointed by the Governor, Gen. Stat., Sec. 2751. Salary, Supt., $11,040. Compensation of directors, none. Number of girls in care of school, as of Jan. 1, 1956, 353. Number in school, 130. Value of property, $1,091,762.99.)

Pres. and Treas., William Briggs, Middletown, July 1, 1957. *Secy.*, Mrs. Martha Dewing, Hartford, July 1, 1957. Mrs. Elizabeth R. McConaughy, Cornwall, July 1, 1957. Mrs. Shirley Bland, West Hartford; Mrs. Rose A. Critchfield, Hartford; Mrs. Emma B. Lord, Wethersfield, July 1, 1958. Emilio Q. Daddario, Hartford; Dr. Ira V. Hiscock, New Haven; Mrs. Yvonne Goldsmith, Ridgefield, July 1, 1959. *Supt.*, Ethel Mecum.

POLITICAL PARTY STATE CENTRAL COMMITTEES

DEMOCRATIC STATE CENTRAL COMMITTEE

525 Main Street, Hartford

Chairman, John M. Bailey, 434 Main Street, Hartford
Vice Chairman, Mrs. Gertrude O'Donnell, East Street, Litchfield
Secretary, Joseph DePaola, 26 Fairmount Avenue, Meriden
Assistant Secretary, Miss Katherine T. Quinn, 25 Hugh Street, West Hartford
Treasurer, Charles E. Mahoney, 750 Main Street, Hartford

First	District,	James H. Redmond, 57 Sherbrooke Avenue, Hartford
	"	Mrs. Julia Hughes, 39 Grandview Terrace, Hartford
Second	"	Arthur Kelly, 25 Canaan Street, Hartford
	"	Mrs. Mary Parkman Watson, 6 Pavillion St., Hartford
Third	"	Michael R. Zazzaro, 779 Maple Avenue, Hartford
	"	Mrs. Madeline Connors, 15 Alden Street, Hartford
Fourth	"	William V. DeHan, 342 Center Street, Manchester
	"	Mrs. Agnes McKee, 256 Main Street, East Hartford
Fifth	"	Edward Graham, Case Street, Bristol
	"	Miss Katherine T. Quinn, 25 Hugh St., West Hartford
Sixth	"	Howard Holley, 480 Farmington Avenue, New Britain
	"	Mrs. Leona Kotowski, 48 Leona Lane, New Britain
Seventh	"	Attorney Charles E. Mahoney, 271 Broad St., Windsor
	"	Mrs. Helen Javorski, 53 Pleasant Street, Thompsonville
Eighth	"	John Clark, 337 Humphrey Street, New Haven
	"	Mrs. Alice Ross, 43 Livingston Street, New Haven
Ninth	"	Attorney Charles Henchel, 152 Temple St., New Haven
	"	Mrs. Margaret MacGrath, 392 Whalley Ave., New Haven
Tenth	"	Joseph Bove, 560 Chapel Street, New Haven
	"	Mrs. Florence Mattie, 495 Columbus Ave., New Haven
Eleventh	"	Frank Curcio, 83 William Street, New Haven
	"	Mrs. Winifred M. Driscoll, 121 Pine Street, New Haven
Twelfth	"	Francis Moore, 46 Park Road, North Haven
	"	Mrs. Virginia Delehanty, 85 Pearl Avenue, Hamden
Thirteenth	"	Attorney Francis J. O'Brien, 3 Colony Street, Meriden
	"	Mrs. Helen Meah, 242 Highland Avenue, Meriden
Fourteenth	"	Joseph P. Shea, 15 Broadway, Milford
	"	Mrs. Zita MacLeod, 231 Washington Ave., West Haven
Fifteenth	"	William J. Cunningham, c/o Cashin's Dairy, Waterbury
	"	Mrs. Winifred McDonald, 120 Randolph Ave., Waterbury
Sixteenth	"	Maurice F. Tangney, 70 Wolcott Street, Waterbury
	"	Mrs. Helen McGrath, 249 Sylvan Avenue, Waterbury
Seventeenth	"	Walter Muroff, Box 286, Beacon Falls
	"	Mrs. Agnes Proulx, Hillcrest, Middlebury
Eighteenth	"	Dr. C. John Satti, 131 Montauk Avenue, New London
	"	Mrs. Eleanor Rossiter, 491 Montauk Ave., New London
Nineteenth	"	Attorney Thomas J. Kelly, 16 Franklin Street, Norwich
	"	Mrs. Esther K. Taft, 360 Washington Street, Norwich
Twentieth	"	Douglas J. Bennet, Cove Road, Lyme
	"	Mrs. Beatrice Rosenthal, Jordan Village, Waterford
Twenty-first	"	Attorney Albert L. Coles, 59 Laurel Street, Bridgeport
	"	Mrs. Frances V. McGrath, 1250 Fairfield Ave., Bridgeport
Twenty-second	"	James J. Whelan, 168 Parallel Street, Bridgeport
	"	Mrs. Angelina Pritula, 114 Parallel Street, Bridgeport
Twenty-third	"	Cornelius F. Mulvihill, 84 Ashley Street, Bridgeport
	"	Mrs. Nellie Scinto, 368 Union Avenue, Bridgeport

Twenty-fourth	District,	Attorney Thomas Keating, 229 Main Street, Danbury
	"	Mrs. Margaret McGlynn, 7 Catoonah Street, Ridgefield
Twenty-fifth	"	Nicholas J. Phelan, 18 Tunxis Hill Road, Bridgeport
	"	Mrs. Lyn Parser, Turkey Hill Rd., Westport
Twenty-sixth	"	John Keogh, Jr., 26 Friendly Road, Norwalk
	"	Miss Catherine Cody, 94 Main Street, New Canaan
Twenty-seventh	"	Alphonsus J. Donahue, Jr., 336 Ocean Dr. W., Stamford
	"	Mrs. Margaret Hogan, Den Road, Stamford
Twenty-eighth	"	Raymond L. Donnelly, R.F.D. 4, Putnam
	"	Miss Pauline T. Tsakonas, 45 Water Street, Danielson
Twenty-ninth	"	Eugene H. Lewis, 69 Lebanon Avenue, Willimantic
	"	Mrs. Nora Brennan, Brooklyn
Thirtieth	"	John Speziale, 60 Pineridge Road, Torrington
	"	Mrs. Gertrude O'Donnell, Litchfield
Thirty-first	"	James J. Casey, 94 Williams Avenue, Winsted
	"	Mrs. Helen Case Foster, West Cornwall
Thirty-second	"	Walter McGowan, 71 Cherry Avenue, Watertown
	"	Mrs. Dorothy Cassidy, Woodbury
Thirty-third	"	John J. Tynan, 414 High Street, Middletown
	"	Mrs. Ivon C. Newberg, 180 Old Mill Road, Middletown
Thirty-fourth	"	Marston W. Lively, 18 Commerce Street, Clinton
	"	Mrs. Mary Elston, Deep River
Thirty-fifth	"	Attilio R. Frassinelli, 63 Grant Ave., Stafford Springs
	"	Mrs. Isabelle Y. Lieberman, Box 270, R.R. 2, Storrs
Thirty-sixth	"	Miss Mary G. Whelan, 81 Sherwood Place, Greenwich
	"	Alvin M. Josephy, Jr., Kinsman Lane, Greenwich

Members of the National Committee

John M. Golden, 185 Church Street, New Haven
Mrs. Ella T. Grasso, 13 Olive St., Windsor Locks

REPUBLICAN STATE CENTRAL COMMITTEE

410 Asylum Street, Hartford 3

Chairman, Clarence F. Baldwin, Woodbridge
Vice Chairman, Mrs. Anna-Mae Switaski, 11 Dennis Drive, New Britain
Secretary, Mrs. Viola B. Amelung, 156 Columbia Boulevard, Waterbury
Treasurer, John B. Byrne, 422 Farmington Avenue, Hartford

First	District,	Patrick J. DePasquale, 545 Front Street, Hartford
	"	Mrs. S. Burr Leikind, 330 Laurel Street, Hartford
Second	"	William H. Mortensen, 175 Ridgefield Street, Hartford
	"	Mrs. Evelyn M. Schwolsky, 53 Chatham Street, Hartford
Third	"	Vincent J. Argento, 45 Tredeau Street, Hartford
	"	Mrs. Lena LeDoux, 409 Wethersfield Ave., Hartford
Fourth	"	Arthur A. Watson, 51 Golf Road, Wethersfield
	"	Mrs. Hazel Wood, 124 Millwood Road, East Hartford
Fifth	"	Roger B. Rudder, Waterville Road, Avon
	"	Mrs. Dorothy Whiting, 43 Mills Street, Bristol
Sixth	"	Matthew C. Meskill, 101 Greenwood St., New Britain
	"	Mrs. Gladys K. Larson, 620 Stanley Street, New Britain
Seventh	"	H. Meade Alcorn, Jr., Main Street, Suffield
	"	Mrs. Beula P. Granger, School Street, East Granby
Eighth	"	John W. Barclay, 324 Livingston Street, New Haven
	"	Mrs. Margaret B. Paradise, 2 Lincoln St., New Haven
Ninth	"	Frank M. Lynch, 16 Maplewood Road, New Haven
	"	Mrs. Joseph O. Moorhead, 1504 Boulevard, New Haven
Tenth	"	George DiCenzo, 663 Howard Avenue, New Haven
	"	Miss Yolanda Godi, 15 Frank Street, New Haven

Eleventh	District,	Ernest F. Criscuolo, 128 Wolcott Street, New Haven
	"	Mrs. Jean Pellegrino, 519 Townsend Ave., New Haven
Twelfth	"	Gilbert M. Lombard, 95 Boston Street, Guilford
	"	Mrs. Marie P. Moore, Northford
Thirteenth	"	Vacancy
	"	Mrs. Nettie Dickson, 43 North Pearl Street, Meriden
Fourteenth	"	Fred H. Merwin, 31 Robert Treat Parkway, Milford
	"	Miss Helen M. Smith, 171 Broad Street, Milford
Fifteenth	"	Richard D. Bensen, 19 Birchwood Avenue, Waterbury
	"	Mrs. Viola B. Amelung, 156 Columbia Blvd., Waterbury
Sixteenth	"	John A. Kyle, 70 Alma Street, Waterbury
	"	Mrs. Lura E. Dutton, 59 Idylwood Avenue, Waterbury
Seventeenth	"	Charles P. Harper, Reynolds Drive, Waterbury 12
	"	Mrs. Mary A. Pennell, Bethany Road, Beacon Falls
Eighteenth	"	Louis C. Wool, 159 State Street, New London
	"	Mrs. Muriel Kinmonth, 19 Burrows Street, Mystic
Nineteenth	"	Theodore J. Richard, 69 Warren Street, Norwich
	"	Mrs. Edwin W. Higgins, 130 Union Street, Norwich
Twentieth	"	Charles W. Jewett, Lyme
	"	Mrs. Ida Chapman, 6 Norwich Avenue, Colchester
Twenty-first	"	Earl A. Benson, 665 Gilman Street, Bridgeport
	"	Mrs. Mary A. Brennan, 907 South Avenue, Bridgeport
Twenty-second	"	Harry A. Silverstone, 762 Garfield Avenue, Bridgeport
	"	Mrs. Anne C. Sandula, 495 Catherine Street, Bridgeport
Twenty-third	"	Meyer Dworkin, 96 Williston Street, Bridgeport
	"	Mrs. Josephine L. Throp, 437 Shelton St., Bridgeport 8
Twenty-fourth	"	Henry J. Gebert, Jr., 6 Farview Avenue, Danbury
	"	Mrs. Alice V. Rowland, Ridgefield
Twenty-fifth	"	Oscar Peterson, Jr., 1056 North Avenue, Stratford
	"	Mrs. Helen W. Mackie, Westport
Twenty-sixth	"	Charles T. McKean, Jr., 15 Casement Street, Darien
	"	Mrs. William Garofalo, 23 Eversley Avenue, Norwalk
Twenty-seventh	"	George Wise, West Hill Road, Stamford
	"	Mrs. Helen J. Bromley, 17 Knollwood Ave., Stamford
Twenty-eighth	"	Kenneth W. Walker, Eastford
	"	Mrs. Barbara Lake, R.F.D. 3, Stafford Springs
Twenty-ninth	"	Nelson L. Carpenter, Canterbury
	"	Mrs. Lillian M. S. Frink, Canterbury
Thirtieth	"	John A. Minetto, West Goshen
	"	Mrs. Margaret Giglio, 22 Forest Court, Torrington
Thirty-first	"	Prosper F. Lavieri, Box 496, Winsted
	"	Mrs. Katharine S. Brown, R.F.D. 2, Winsted
Thirty-second	"	Arthur E. B. Tanner, Woodbury
	"	Mrs. Lois Chidsey, New Milford
Thirty-third	"	Austin W. Bouteiller, 553 Ridge Road, Middletown
	"	Mrs. Constance Caiazza, 490 High Street, Middletown
Thirty-fourth	"	William E. Nichols, East Haddam
	"	Mrs. Dorothy Davies, Deep River
Thirty-fifth	"	John H. Mullen Stafford Springs
	"	Mrs. Julia A. Keeney, Somersville
Thirty-sixth	"	Albert P. Morano, Indian Harbor, Greenwich
	"	Mrs. Joseph V. Reed, Quaker Ridge, Greenwich

Members of the National Committee

H. Meade Alcorn, Jr., Suffield
Mrs. Julia A. Keeney, Somersville

SOCIALIST STATE CENTRAL COMMITTEE

State Chairman, Jasper McLevy, 463 Salem Street, Bridgeport
State Vice-Chairman, Israel Miller, 132 Edgewater Avenue, New Haven
State Secretary, John J. Morris, 146 Savoy Street, Bridgeport

Eighth	District,	John Haig, 348 Foster Street, New Haven
	"	Miss Mary Fanning, 265 Starr Street, New Haven
Ninth	"	Israel Miller, 132 Edgewood Avenue, New Haven
	"	Alfred E. Tong, 52 Brownell Street, New Haven
Tenth	"	Anthony Romano, 136 Frank Street, New Haven
	"	Harry Watstein, 644 Howard Avenue, New Haven
Eleventh	"	William Mahoney, 277 Nicoll Street, New Haven
	"	Salvadore Aurora, 161 Saltonstall Avenue, New Haven
Fifteenth	"	William Ferrastro, Waterbury
	"	Alfred J. Drouin, 28 Winchester Avenue, Waterbury
Sixteenth	"	Franklin Barringer, 55 South Street, Waterbury
	"	Anthony R. Martino, 86 Greenleaf Avenue, Waterbury
Twenty-first	"	Gustave Samuelson, 175 Grovers Avenue, Bridgeport
	"	George Symes, 45 Garden Terrace, Bridgeport
Twenty-second	"	Jasper McLevy, 463 Salem Street, Bridgeport
	"	Albert E. Eccles, 30 Coleman Street, Bridgeport
Twenty-third	"	James Tait, 156 Texas Avenue, Bridgeport
	"	John Shenton, 223 Goddard Avenue, Bridgeport
Twenty-fifth	"	Peter Blees, 315 Park Street, Stratford
Twenty-sixth	"	David Czako, 19 Laurence Street, South Norwalk
	"	Christian Hansen, 132 Gregory Boulevard, E. Norwalk
Thirty-second	"	Paul Grossenbacker, New Preston

(Vacancies exist in districts not listed.)

DEMOCRATIC TOWN CHAIRMEN AND VICE-CHAIRMEN

TOWN	TOWN CHAIRMEN	ADDRESS	VICE-CHAIRMEN	ADDRESS
Andover	Andrew F. Gasper	Hebron Road	Mrs. Margaret K. Yeomans	Route 6
Ansonia	William L. Hine	78 Hodge Avenue	Miss Nancy R. D'Ambruoso	9 Arbor Terrace
Ashford	Thomas J. Supina, Jr.	Stafford Springs	Joseph Krapf	West Willington
Avon	Ettore H. Almori	3 Columbus Circle	Mrs. Mary Cunningham	R.F.D., Lovely Street
Barkhamsted	Harry Hermance	P.O. Box 562, Winsted	Mrs. Ruth Pranka	R.F.D., New Hartford
Beacon Falls	Frank W. Semplenski	Burton Road	Mrs. Clara P. O'Shea	Bethany Road
Berlin	William G. Dehan	1079 High Rd., Kensington	Mrs. M. Theresa Fagan	39 Maple Street, Kensington
Bethany	Mrs. Charles Alexander	Bethmour Road	J. Stephen Knight	Carrington Road
Bethel	Alfred J. Hoar	136 Greenwood Avenue	Mrs. James Edwards	7 Division Street
Bethlehem	John P. Butterly	Nonnewaug Lane	Mrs. Marjorie Bennett	Main Street
Bloomfield	John L. Gamble	234 Cottage Grove Road	Mrs. Lillian Maulucci	173 Brown Street
Bolton	Raymond P. Jewell	R.F.D. 1, Andover	Mrs. Claudia M. Jones	R.F.D. 2, Manchester
Bozrah	Bernard Lenehan		Mrs. Margaret Sullivan	Gilman
Branford	Cornelius T. Driscoll	256 Main Street	Mrs. Marjorie Griffiths	2nd Avenue, Hotchkiss Grove
Bridgeport	Cornelius V. Mulvihill	84 Ashley Street	Mrs. Julia Reinhard	59 Grove Street
Bridgewater	Frank Lappin		George D. Pratt, Jr.	
Bristol	Patrick J. Hogan	27 Condon Road	Mrs. Anna Bachmann	50 Woodland Street
Brookfield	Samuel A. Smith	Farview Road	Mrs. Helen Thorpe	Federal Road
Brooklyn	Peter Barris	R.F.D., Danielson	Mrs. Marie Bessette	South Street
Burlington	Mrs. Lois P. Humphrey	R.F.D. 3, Bristol	Joseph J. Krawiec, Jr.	R.F.D. 1, Bristol
Canaan	George F. Brothers	Box 76, Falls Village	Mrs. Arlene M. Fife	Falls Village
Canterbury	Maurice M. Propps	Box 250	Mrs. Irene Tanner	R.F.D., Water Street
Canton	Raymond Ronan	East Hill Rd., Collinsville	Mary Weed	Claire Hill Rd., Collinsville
Chaplin	Mrs. Edith Mae Everett		Peter Lucas	
Cheshire	Dr. Julian N. Hartt	341 Maple Avenue	Mrs. Marie Senior	172 Harrison Avenue
Chester	Carmine J. Grote		Richard L. Berdensey	
Clinton	Marston W. Lively	18 Commerce Street	Mrs. Elsa M. Wall	85 East Main Street
Colchester	Elias L. Fedus	26 Norwich Avenue	Mrs. Dorothy Johnston	Clark Lane
Colebrook	Kenneth B. Millard, Sr.	R.F.D. 1, Winsted	Nunzio DiMartino	R.F.D. 1, Winsted
Columbia	Mrs. Marita E. Merrick	Columbia Lake	Saul Blum	Route 6A
Cornwall	Mrs. Helen Case Foster	West Cornwall	Hugh McCafferty	West Cornwall
Coventry	Albert Rossi	R.F.D. 2	Mrs. Josephine Plaster	R.F.D. 3
Cromwell	Henry A. Frost	391 Main Street	Mrs. Julia Kozlowski	Beechwood Circle
Danbury	Thomas A. Keating	229 Main Street	Gino J. Arconti	168 Triangle Street
Darien	William J. Murphy	35 Fairfield Avenue	Mrs. Beatrice Mullarkey	Davis Lane
Deep River	Thomas F. Eagan	46 Village Street	Mrs. Mary Z. Elston	8 Jones Lane
Derby	Walter Billings	Indian Avenue	Mrs. Margaret VicDomino	42 Maple Avenue

DEMOCRATIC TOWN CHAIRMEN AND VICE-CHAIRMEN

TOWN	TOWN CHAIRMEN	ADDRESS	VICE-CHAIRMEN	ADDRESS
Durham	Russell J. Blanchette	Pisgah Road	Charles C. English	Main Street
Eastford	Henry A. Lawton		Urbane Hennen	
East Granby	Mrs. Margaret K. Smith	So. Main Street	Richmond Dissell, Jr.	Miller Road
East Haddam	Edward S. Stolarz	Ray Hill Road	Mrs. Edna Haran	Moodus
East Hampton	Donald P. Markham	6 East High Street	William Daly	Flanders Road
East Hartford	James M. Fitzgerald	65 Prospect Street	Agnes C. McKee	245 Main Street
East Haven	James J. Canna	255 Short Beach Road	Katherine K. Byrne	19 Cecelia Drive
East Lyme	Mario A. Orefice	Box 393, Niantic	Mrs. Margaret McClave	Upper Pattagansett Road, Niantic
Easton	Abraham L. Wilson	P.O. Box 41	Mrs. Olive W. Franklin	R.F.D. 1, Bridgeport
East Windsor	John B. Barnes	Warehouse Point	Miss Eileen Schlichting	Depot St., Broad Brook
Ellington	Earl Hatheway	R.F.D. 3, Rockville	Eudice Lavitt	Maple Street
Enfield	Dominic C. Cimino	P.O. Box 57, Hazardville	John F. O'Connor, Jr.	Meadow Lark Road
Essex	Marshall McClintock	14 New City Street	Mrs. Peter Pieretti	16 Little Point Street
Fairfield	George E. Boland	1559 Post Road	Mrs. Martin E. Carvan	145 Szost Drive
Farmington	Wallace R. Burke	South Road	Elizabeth Flynn	Plainville Avenue, Unionville
Franklin	Anthony Carboni	R.F.D. 1, North Franklin	John L. Laterra	R.F.D. 1, North Franklin
Glastonbury	Thomas J. Moriarty	116 Pond Circle	Mrs. Elizabeth Wilcox	53 Hale Road
Goshen	Walter Barrett		Patricia D. Wright	West Goshen
Granby	Arline R. Mooney	10 Hartford Avenue	Dr. Robert C. Nuckols	Old Simsbury Road
Greenwich	Raymond L. Dunn	130 Greenwich Avenue	Catherine M. Mullen	167 East Elm Street
Griswold	Leon Gwiazdowski	71 Ashland St., Jewett City	Mrs. Marion Gauthier	Ashland St., Jewett City
Groton	Frank J. McIntosh	45 Bayview Avenue	Mrs. Lillian Cate	5 Westview Avenue, Noank
Guilford	C. Merrill Stone	Guilford Lakes	Mrs. S. Aubrey McGann	Long Hill Road
Haddam	Verne R. Brookes	P.O. Box 21	Mrs. Irene Wahrenberger	Higganum
Hamden	David M. Reilly, Jr.	60 Third Street	Mrs. Mary Lyons	7 Woodbine Street
Hampton	Ernest Loew		Mrs. Alice Kenpla	
Hartford	John P. Kelly	266 Grandview Terrace	Gertrude M. Cwikla	21 Niles Street
Hartland	George F. Goetz, Jr.	West Hartland	George F. Goetz, Sr.	West Hartland
Harwinton	James Novy	Box 122, Thomaston	Mrs. Mary Magyar	Scoville Hill, Torrington
Hebron	Medric Bedard	Hillcrest Drive, Amston	Mrs. Natalie Jones	Gilead Road
Kent	Ralph W. Bull	P.O. Box 86	Paul J. Tobin	R.F.D.
Killingly	Maurice J. Ferland	15 Westfield Avenue, Danielson	Leo H. Viens	63 Maple Street, Danielson
Killingworth	Walter Albrecht	R.F.D., Deep River	Marion Marquard	R.F.D., Deep River
Lebanon	Jack Frankel		Mrs. Alice Heming	Chestnut Hill
Ledyard	Robert L. Brown	Box 289, R.F.D. 1, Gales Ferry	Mrs. Kathleen U. Backus	R.F.D. 1, Gales Ferry
Lisbon	Ralph H. Fitch	R.F.D. 4, Norwich	Harry Welch	R.F.D. 4, Norwich

DEMOCRATIC TOWN CHAIRMEN AND VICE-CHAIRMEN

TOWN	TOWN CHAIRMEN	ADDRESS	VICE-CHAIRMEN	ADDRESS
Litchfield	Theodore Litwin		Marguerite G. McKinnon	Beaverbrook Road, R.F.D., Old Lyme
Lyme	Douglas J. Bennet	Cove Road, Hamburg	Mrs. Barbara Sisk	Boston Post Road
Madison	Arthur B. O'Keefe, Jr.	Barberry Farms	John T. Doolittle	189 Oak Street
Manchester	John LaBelle	843 Main Street	Mary Aceton	Northwood Apts., Storrs
Mansfield	Joseph N. Gill	Mansfield Center	Mrs. Marian Rollin	R.F.D. 2, East Hampton
Marlborough	Edgar G. Girouard	R.F.D. 2, East Hampton	Mrs. Lorraine Foley	Barberry Lane
Meriden	Sperando Ciotti	22 Sperry Lane, P.O. Box 674	Mrs. Katharine Roberts	
Middlebury	Francis J. Lynch	Middlebury Road	Mrs. Agnes J. Proulx	Hillcrest Street
Middlefield	Merle C. Reynolds, Jr.	Box 53, Rockfall	Mrs. Margaret D. Foell	Lake Beseck, Rockfall
Middletown	Nicholas S. Misenti	10 Erin Street	Mrs. Elizabeth C. Welch	91 Tryon Street
Milford	Roland M. Stark	1 Bayberry Lane	Mrs. Mary O'Grady	100 Plains Road
Monroe	Mrs. M. Elizabeth Peterson	Barn Hill Road	James B. Morris	Lois Circle
Montville	Andrew E. Pero	Box 248, Uncasville	Susan Awezec	
Morris	Hubert R. Monroe	P.O. Box 84, Lakeside	Dominick Bari	P.O. Lakeside
Naugatuck	Adam T. Mengacci	142 May Street	Robert Burns	Pleasant Avenue
New Britain	Samuel S. Googel	272 Main Street	Raymond Begley, Sr.	270 Barbour Road
New Canaan	Robert E. Baker	Box 884, New Canaan	Mrs. Mary Foy	Strawberry Hill Road
New Fairfield	Alfred J. Lobraico	Route 3, Danbury	Mrs. Rita Keane	Route 4, Danbury
New Hartford	Henry N. Loomis		Catherine Dings	R.F.D.
New Haven	Arthur Barbieri	50 Clay Street	Mrs. Mary Grinold	219 Townsend Avenue
Newington	Frank Cocheo	137 Indian Hill Road	Mrs. Margaret Montgomery	65 Welles Drive, North
New London	Anthony Facas	127 Main Street	Mrs. Mary E. Walker	74 Blydenburg Avenue
New Milford	Norman M. Dube	Chestnut Land	Mrs. Alice C. Kennel	Marwick Manor
Newtown	John F. Holian	Main Street	Pauline W. Knibloe	Taunton Hill Road
Norfolk	John J. Barry	Greenwoods Road	Miss Kathleen F. O'Connell	Maple Avenue
North Branford	Fred H. White	Mill Road, Northford	Barbara DaCunto	Totoket Road, Northford
North Canaan	James B. Rutledge	Canfield Hotel, Canaan	Mary V. O'Neil	Canaan
North Haven	Frank Moore	46 Park Road		
North Stonington	Aubrey H. Whitelaw	Tar Barrel Hill	Mrs. Dorothea Dubuque	
Norwalk	Nicholas J. Bredice	10 Commerce Street	Mrs. Anna Myers	6 Fort Point Street, East Norwalk
Norwich	Paul J. Driscoll	41 Williams Street	Mrs. Esther K. Taft	360 Washington Street, Norwichtown
Old Lyme	Daniel Moore	Sill Lane	Mrs. Frances P. Roach	Brighton Beach
Old Saybrook	Coleman Sweet	P.O. Box 534	Mary Ingham	52 Coulter Street
Orange	Frank Crapanzano	Race Brook Road, R.F.D.	Mrs. Agnes Monck	Race Brook Road, R.F.D.
Oxford	Z. Alphonse Niestemski	Chestnut Tree Hill	Frances Schoenberg	Christian Street

DEMOCRATIC TOWN CHAIRMEN AND VICE-CHAIRMEN

TOWN	TOWN CHAIRMEN	ADDRESS	VICE-CHAIRMEN	ADDRESS
Plainfield	Vincent A. Sullivan	17 Highland Street	Mrs. Estelle Gill	Milner Avenue, Moosup
Plainville	Ernest J. Millerick	10 Cleveland Street	Mrs. Ruth Cheney	126 Shuttle Meadow Ave.
Plymouth	LeRoy J. Naughton	116 So. Main St., Terryville	Mrs. Sophia Morin	150 No. Main St., Terryville
Pomfret	Emil Boutin	Box 28, Abington	Mrs. Jeannette Jackson	Pomfret Center
Portland	McClure E. Ellsworth	484 Main Street	Mrs. Ruth Giesbrandt	55 Fairview Heights
Preston	Harry Smullen	R.F.D., Norwich	Helena Gauthier	R.F.D. 1, Norwich
Prospect	Joseph McEvoy	R.F.D. 2, Waterbury 12	Mrs. Louise D. Schieffer	Cook Road
Putnam	William Perry Barber	80 Main Street	Mrs. Mary Pominville	79 Woodstock Avenue
Redding	Hugh Donnell	R.D. 1, West Redding	Mrs. Saul Poliak	West Redding
Ridgefield	Mrs. Margaret McGlynn	Catoonah Street	Henry Urrows	Lee Road
Rocky Hill	Anthony Amodeo	209 Star Drive	Angela Brilliant	330 Main Street
Roxbury	Elmer H. Worthington	Blue Stone Ridge	Mrs. Jacqueline Dooley	
Salem	Alfred M. Bingham	R.F.D. 3, Colchester	Mrs. Sylvia Winakor	R.F.D. 4, Colchester
Salisbury	Halsey Mills	Lime Rock	Margaret Gurney	Lakeville
Scotland	Barclay M. Ball		G. Nelson Perry	R.F.D. 2, Willimantic
Seymour	Joseph Tuzik	Emma Street	Mrs. Anna Lane	182 Maple Street
Sharon	Mrs. Ruth E. Harison		Guernsey LePelley	So. Amenia Road
Shelton	Malachi J. LeMay	Huntington Street	Mrs. Lottie Bondos	88 Bridgeport Avenue
Sherman	Mrs. Lillian Winship		Malcolm Cowley	
Simsbury	Thomas A. Hayes	Winthrop Street, Tariffville	Miss Arline Bidwell	Elm Street, Tariffville
Somers	Henry Goyette	Box 96, Somersville	Elaine Newsome	R.F.D.
Southbury	Gregory F. Cassidy	South Britain	Mrs. Catherine L. McCarthy	South Britain
Southington	Vincent Nolan	Edan Avenue	Mrs. Elizabeth Zdunczyk	West St., Plantsville
South Windsor	Harry J. Odlum	Main Street	Miss Mary E. Nicholson	Pleasant Valley Road
Sprague	Joseph A. Papineau	Baltic	Solomon Rothstein	Baltic
Stafford	Attilio R. Frassinelli	63 Grant Ave., Stafford Springs	Mildred Howley	R.F.D. 1, West Stafford
Stamford	Anthony W. Walsh	8 Washington Court	Mrs. Nance H. Brant	1346 High Ridge Road
Sterling	Frederick J. McShane	P.O. Box 195	Mrs. Agnes Shea	Oneco
Stonington	Paul N. Gouvin	No. Stonington Rd., Pawcatuck	John F. Saffomilla	57 E. Main St., Mystic
Stratford	Julius Tucciarone	85 Green Street	Celeste McGrath	115 Lighthouse Avenue
Suffield	Joseph R. McCarthy	25 Bridge Street	Mrs. Joan May	Bridge Street
Thomaston	Charles Gallagher	102 Broadview Heights	Mrs. Bea Galway	74 Bristol Street
Thompson	Esdras Blanchette	P.O. Box 373, No. Grosvenor Dale	Frank Pelletier	No. Grosvenor Dale

DEMOCRATIC TOWN CHAIRMEN AND VICE-CHAIRMEN

TOWN	TOWN CHAIRMEN	ADDRESS	VICE-CHAIRMEN	ADDRESS
Tolland	Pasquale F. Nappi	Box 35	Katherine Bartlett	Box 16
Torrington	Robert J. Sullivan	18 East Main Street	Irene Przemylski	77 North Street
Trumbull	Francis L. Fahy	R.F.D. 2, Stonehouse Rd.	Mrs. Charlotte Ebling	Broadway Road
Union	Edwin Heck	R.F.D. 2, Stafford Springs	Mrs. Roxanna Roberts	R.F.D. 2, Stafford Springs
Vernon	James A. Doherty	West St., Rockville	Mrs. Ruth M. Cooley	70 Orchard St., Rockville
Voluntown	George H. Davis	R.F.D. 1	Mrs. Mildred F. Davis	R.F.D. 1
Wallingford	Theodore F. Campos	37 North Main Street	Walter Polnar	790 Center Street
Warren	Mrs. Merril Bailey	Cornwall Bridge	George Chappuis	R.F.D., Cornwall Bridge
Washington	John V. Kaylor	Washington Depot	Mrs. Roy Allen	New Preston
Waterbury	Edward D. Bergin	92 Woodlawn Terrace	Mrs. Winifred McDonald	120 Randolph Avenue
Waterford	Beatrice Holt Rosenthal	Jordan Village	Norman Brennan	Station 4
Watertown	Michael V. Dunn	62 Hungerford Ave., Oakville	Mrs. James Carney	Franklin Ave., Oakville
Westbrook	Walter P. Wagner	Boston Post Road	Adelarine McCarry	Pond Meadow Road
West Hartford	Edward J. Ward	502 So. Main Street	Mrs. Mae Glynn	145 Brace Road
West Haven	Joseph B. Smith	217 Peck Avenue	Mrs. Zita MacLeod	231 Washington Ave.
Weston	Ashton M. Robinson	Goodhill Road, Weston P.O., Westport	Mrs. Gail Duane	Cartbridge Rd., Weston P.O., Westport
Westport	Sidney B. Kramer	495 So. Compo Road	Walter Pitkin, Jr.	No. Compo Road
Wethersfield	Dr. Alfred A. Martino	15 Toll Gate Road	Mrs. Lyn Parser	Turkey Hill Road
Willington	Mrs. Josephine S. Spees	West Willington	Miss Agnes L. McCue	146 Main Street
Wilton	Frank Fleming	R.F.D. 1, Millstone Road	Earl W. Smith	South Willington
Winchester	James Casey	93 Williams Avenue, Winsted	Mrs. Agnes Whitaker	R.F.D. 1, Ridgefield Rd.
Windham	Joseph F. Dannehy	824 Main St., Willimantic	Mrs. Mary F. O'Brien	93 Wetmore Avenue, Winsted
Windsor	Frank J. Monchun	1076 Windsor Avenue	Mrs. Katherine J. Spaulding	25 Spring St., Willimantic
Windsor Locks	John F. Fitzpatrick	524 Denslow Street	Mrs. Susan Hanna	169 Rood Avenue
Wolcott	Frank T. Corrigan	Mattatuck Ave., Hitchcock's Lakes, R.F.D., Waterbury	Mrs. Josephine Gorka	18 Seymour Road
			Mrs. Thomas McAvoy	Todd Road, R.F.D., Waterbury
Woodbridge	Gilbert Martin	Hazel Terrace, New Haven 12	Mrs. A. D. Blakeslee, Jr.	Center Road, New Haven 12
Woodbury	John G. Fleming	Flanders Road	Mrs. Edythe P. Hynes	West Side
Woodstock	Arthur Weimann	R.F.D. 2, Putnam	Leila Rotival	South Woodstock

REPUBLICAN TOWN CHAIRMEN AND VICE-CHAIRMEN

TOWN	TOWN CHAIRMEN	ADDRESS	VICE-CHAIRMEN	ADDRESS
Andover	Ellsworth L. Covell		Mrs. Elizabeth Bidwell	Long Hill Road
Ansonia	Edward J. Bednar	87 South Cliff Street	Mrs. Lillian W. Tuttle	74 Jackson Street
Ashford	Frank A. Simmons	R.F.D. 3, Stafford Springs	Mrs. Dorothy Knowles	R.F.D. 3, Stafford Springs
Avon	Roger B. Rudder	Waterville Road	Mrs. Mary Clark	Edwards Road
Barkhamsted	Laurence H. Roberts	Box D, Riverton	Mrs. Marie G. Bushnell	R.F.D. 2, Winsted
Beacon Falls	Ralph E. Upright	30 Highland Avenue	Mrs. Mary A. Pennell	Bethany Road
Berlin	John W. Graham	470 Alling Street	Mrs. Frances Fieber	243 Main St., E. Berlin
Bethany	J. McCullough Turner	R.F.D. 2, New Haven 15	Mrs. Clara V. Goodrich	R.F.D. 5, New Haven 15
Bethel	Averice P. LaValla	2 Chestnut Street	Mrs. Claribel S. Lynch	9 Chestnut Street
Bethlehem	William R. Smith	West Road	Mrs. Louise S. Parmelee	R.F.D., Woodbury
Bloomfield	Alfred C. Willoughby	49 Woodland Avenue	Mrs. Florence Jewell	17 Daniel Boulevard
Bolton	Mrs. Norma P. Tedford	R.F.D. 2, Andover	James G. Hassett	R.F.D. 2, Manchester
Bozrah	Raymond C. Johnson	R.F.D. 2, Norwich	Mrs. Edna G. Gilman	Gilman
Branford	William Taggard	Bassett Road	Mrs. Katherine Daley	73 Harding Avenue
Bridgeport	Hanford W. Bigelow	630 Carroll Avenue	Mrs. Esther L. Paul	23 Sturtevant Place
Bridgewater	George W. DeVoe		Mrs. John D. Searles	
Bristol	Edward C. Krawiecki	789 Farmington Avenue	Mrs. Dorothy H. Whiting	43 Mills Street
Brookfield	Harry L. Ashmore	Long Meadow Hill Road	Mrs. Ruth Hawley	Whisconier Hill, Brookfield Center
Brooklyn	John H. Halford, Jr.		Mrs. Roy E. Kerley	
Burlington	Morris B. Hogan	R.F.D. 1, Unionville	Mrs. Helen S. Mullen	R.F.D. 1, Unionville
Canaan	Winton B. Rodgers	Falls Village	Mrs. Charlotte T. Kester	Falls Village
Canterbury	Charles Grab		Mrs. Celia Bennett	
Canton	William M. Baer	Washburn Road	Mrs. Virginia R. Horton	Dowd Avenue
Chaplin	Peter J. Wojnar	R.F.D., North Windham	Mrs. Therese Duval	R.F.D., North Windham
Cheshire	Earl A. Samson	441 Maple Avenue	Mrs. Ruth F. Suarez	796 Mountain Road
Chester	Charles McKew Parr	Straits Road	Miss Julia Castelli	Middlesex Avenue
Clinton	Seward F. Hull	18 Leffingwell Road	Mrs. Frances B. Burnham	125 East Main Street
Colchester	Joseph Rutka	Norwich Rd., R.F.D. 2	Mrs. Adele Immediato	R.F.D. 1
Colebrook	Erving Pruyn		Mrs. Katharine S. Brown	R.F.D. 2, Winsted
Columbia	Horace S. Holt	R.F.D.	Mrs. Elizabeth D. Hutchins	R.F.D.
Cornwall	Ralph W. Sandmeyer	Cornwall Bridge	Mrs. Kay F. Fenn	
Coventry	John F. Chappelle	R.F.D. 2, Nathan Hale Dr.	Mrs. Esther Olsen	Route 31
Cromwell	William C. Hubbard	34 Timber Hill Road	Mrs. Olive D. Pierson	506 Main Street
Danbury	Nicholas Novaco	8 Golden Hill Avenue	Mrs. Edith A. White	16 Grandview Avenue
Darien	William H. Timbers	256 Brookside Road	Mrs. Philip V. Kleinert	17 Gardiner Street
Deep River	Adrian R. Ellefson	Winthrop Street	Mrs. Kathryn Stalsburg	South Main Street
Derby	Anthony DeLallo	251 Olivia Street	Mrs. Ida Smith	216 Minerva Street
Durham	H. Malcolm Gray	P.O. Box 23	Mrs. Emma W. Robertson	Cedar Drive
Eastford	Kenneth W. Walker		Mrs. Katherine L. King	R.F.D., Chaplin

REPUBLICAN TOWN CHAIRMEN AND VICE-CHAIRMEN

TOWN	TOWN CHAIRMEN	ADDRESS	VICE-CHAIRMEN	ADDRESS
East Granby	Fred W. Viets		Beula P. Granger	
East Haddam	William E. Nichols	Moodus	Mrs. Lillian Budka	Box 235, Moodus
East Hampton	Mrs. Rose E. Warzecha	37 North Main Street	Charles Witkin	R.F.D. 1, Box 225
East Hartford	William C. Caplin	711 Tolland Street	Mrs. Ruth I. Abbott	131 Dike Circle
East Haven	Robert M. Taylor, Jr.	268 Chidsey Avenue	Mrs. Elizabeth Croumey	41 Prospect Place
East Lyme	Granville Morris	305 Main Street, Niantic	Mrs. Hazel Rogers	Flanders Road, Niantic
Easton	Jacob S. Hawie	45 High Ridge Road	Mrs. Ruth M. Allen	Delaware Road
East Windsor	Burton R. Wardsworth	19 North Main St., Warehouse Point	Mrs. Florence Zeuschner	North Main St., Broad Brook
Ellington	Everett C. Paluska	5 Upper Butcher Rd., Rockville	Mrs. Violet Cox	Maple Street
Enfield	Phillip E. Tatoian	41 Pearl St., Thompsonville	Mrs. Dorothy Gaskell	Parker St., Thompsonville
Essex	James H. Gould	Savbrook Road	Mrs. Lillian M. Clapp	11 Parker Terrace
Fairfield	Ronald B. MacKenzie	1492 Unquowa Road	Mrs. Eleanor S. Smythe	944 Pequot Road, Southport
Farmington	W. Sheffield Cowles		Mrs. Marion Weidig	Unionville
Franklin	Jason H. Kingsley	R.F.D. 1, Lebanon	Mrs. Grace W. Linden	North Franklin
Glastonbury	Sayre B. Rose	2030 Main Street	Mrs. Marnee D. Hellier	New London Turnpike, So. Glastonbury
Goshen	Clarence E. Perkins	Goshen Star Route, Torrington	Mrs. Helen W. Breakell	P.O., Torrington
Granby	Francis B. Allen	Granville Road, North Granby	Mrs. Bertha W. Colton	North Granby Road
Greenwich	Walter A. Hayes	31 Hassake Road, Old Greenwich	Mrs. Anne M. Peters	19 Ocean View Ave., Byram
Griswold	William J. LaPointe, Jr.	39 Green Ave., Jewett City	Mrs. Jennie Jeffers	18 South Main St., Jewett City
Groton	Nelson Brown, II	106 Smith Street	Mrs. Lillian Erb	Front St., Noank
Guilford	Joseph S. Dolan, Jr.	Whitfield Street	Mrs. Alfred Crawford	152 Church Street
Haddam	Henry G. Mannetho	Candlewood Hill, Higganum	Mrs. Belle D. Russell	Walkley Hill Road
Hamden	Daniel W. Mooney	1310 Dixwell Avenue	Mrs. Janet Swebilius	975 Ridge Road
Hampton	Carl W. Jewett	R.F.D. 1	Mrs. Alice W. Burchnall	R.F.D. 1
Hartford	Patrick J. DePasquale	221 Grandview Terrace	Mrs. Emily S. Nielsen	132 Cumberland Street
Hartland	Mrs. Alice E. Parmelee	East Hartland	Stanley A. Ransom	West Hartland
Harwinton	Joseph N. Ramsey	R.F.D. 2, Torrington	Mrs. Gertrude S. Barber	R.F.D. 2, Torrington
Hebron	Richard M. Grant	Main & Wall Streets	Mrs. Annie L. Foote	R.F.D. 2, Andover
Kent	T. Dixon Walker		Mrs. Margaret K. Casey	
Killingly	Armand H. Colombe	32 Morin Ave., Danielson	Mrs. Helen Gilbert	R.F.D. 1, Danielson
Killingworth	Walter Clarkson	R.F.D., Deep River	Mrs. Clarissa Dundon	R.F.D., Deep River

REPUBLICAN TOWN CHAIRMEN AND VICE-CHAIRMEN

TOWN	TOWN CHAIRMEN	ADDRESS	VICE-CHAIRMEN	ADDRESS
Lebanon	Leslie P. Clarke	Chestnut Hill	Mrs. Helen S. Cummings	Amston
Ledyard	Everett R. Lamb, Jr.	R.F.D. 2, Box 124, Gales Ferry	Mrs. Ruth Conaty	R.F.D. 2, Box 218, Gales Ferry
Lisbon	Harry W. Kaempffe	R.F.D. 4, Norwich	Mrs. Dorothy T. Grant	R.F.D. 4, Norwich
Litchfield	John H. Cook	Prospect Street	Mrs. Isabel C. Rylander	Beach Street
Lyme	Jerry Ballek	Hadlyme	Mrs. Carolyn Cone	Old Lyme
Madison	George O. Gelinas	Maple Avenue	Mrs. LeRoy W. Gesner	Race Hill Road
Manchester	William S. Davis	63 Constance Drive	Mrs. Hazel K. Finlay	44 Greenwood Drive
Mansfield	Delmas B. Cookson	P.O. Box 864, Storrs	Mrs. Shirley C. Schrager	So. Eagleville Rd., Storrs
Marlborough	Philip J. Wadhams	R.F.D., East Hampton	Mrs. Jane Harris	R.F.D., East Hampton
Meriden	F. Paul Scalzi	72 Eaton Avenue	Mrs. Mary Carrignan	124 Camp St., So. Meriden
Middlebury	William J. Secor, Jr.	South Street	Mrs. Anna K. Brown	Christian Road, Southbury 3
Middlefield	Ernest A. Geffken	R.F.D., Rockfall	Mrs. Elizabeth Schafrick	R.F.D., Rockfall
Middletown	Salvatore LaBella	650 High Street	Mrs. Loretta Stearns	Coe Avenue
Milford	Harold L. Pickett	138 Meadowside Road	Mrs. Marie Z. Iles	12 Southern Blvd., Devon
Monroe	William Luckner	R.F.D. 2, Stepney	Mrs. Katherine M. Sherman	R.F.D. 1, Stepney
Montville	John P. Martin	R.F.D. 1, Uncasville	Mrs. Ida C. Chagnon	Uncasville
Morris	Herman M. Turrell	Lakeside	Mrs. Golda R. Balch	R.F.D. 1, Thomaston
Naugatuck	Stuart M. Boyd	26 North Hoadley Street	Mrs. Alice Casper	37 New Street
New Britain	Robert E. Sheridan	65 Seymour Street	Mrs. Gladys Larson	620 Stanley Street
New Canaan	Robert L. Bliss	Ponus Ridge	Mrs. Phyllis Eddy	Mariomi Road
New Fairfield	Frank J. Feller	R.D. 4, Danbury	Mrs. Erika Triegel	R.D. 3, Danbury
New Hartford	H. C. Messenger, Jr.		Mrs. Christine Rood	R.F.D. 3, Torrington
New Haven	Henry J. DeVita	554 Chapel Street	Mrs. Joseph Moorhead	1504 Boulevard
Newington	Harold G. Lucas	22 Mill Street	Mrs. Arline Benson	65 Theodore Street
New London	Angelo G. Santaniello	504 Ocean Avenue	Mrs. Helen Gangloff	126 Connecticut Avenue
New Milford	Edward A. Ambler	15 Bennett Street	Mrs. Anne Barringer	R.F.D., Brookfield
Newtown	Allen Northey Jones	Northey Farm	Mrs. Eleanor H. Hubbell	Box 189
Norfolk	Mrs. Olive E. Schmeltz	Old Colony Road	George I. Malcolm	Laurel Way
North Branford	W. Irwin Gill	Sea Hill Road	Mrs. Marie P. Moore	Foote Hill Road, Northford
North Canaan	Harlan P. Tracy	P.O. Box 204, Canaan	Mrs. Martha V. Bergenty	West Main St., Canaan
North Haven	George N. Tolman, Jr.	60 Maple Avenue	Mrs. Helen D. Munson	505 Washington Avenue
No. Stonington	Ralph I. Main, Sr.		Mrs. Elinor Stewart	
Norwalk	James B. Jones, Jr.	Fillow Street	Mrs. Fannie Harris	78 Gregory Blvd., East Norwalk
Norwich	Theodore J. Richard	69 Warren Street	Mrs. Viola Buddington	47 Eighth Street

REPUBLICAN TOWN CHAIRMEN AND VICE-CHAIRMEN

TOWN	TOWN CHAIRMEN	ADDRESS	VICE-CHAIRMEN	ADDRESS
Old Lyme	J. Tyler Patterson, Jr.	Neck Road	Mrs. Blanche L. Ross	Sill Lane
Old Saybrook	Philip C. Fairbank	33 Main Street	Mrs. Arline T. Welles	42 Cromwell Place
Orange	Everett W. Martin	Dogwood Road	Mrs. Hannah E. Clark	Center Road
Oxford	William D. Downs	R.D. 2, Southbury	Mrs. Cathryn B. Beardsley	R.F.D. 2, Southbury
Plainfield	Richard W. Daggett	Moosup	Mrs. Eleanor M. B. Hopkins	Plainfield
Plainville	Edward J. McMahon	21 Williams Street	Mrs. Elvira Zadnik	15 Cleveland Street
Plymouth	Howard T. Whear	9 Wood Court, Terryville	Mrs. Fannie Purrington	5 Meridian St., Pequabuck
Pomfret	James J. Byrnes, Sr.		Mrs. Ruth S. Bosworth	Pomfret Center
Portland	Mrs. Serie E. Larson	516 Main Street	Arthur F. Kingsbury, Jr.	389 Main Street
Preston	James Flood	R.F.D. 1, Norwich	Mrs. Allyn L. Brown, Jr.	R.F.D. 3, Norwich
Prospect	Raymond L. Peffers	Radio Tower Road, Rt. 2, Waterbury 12	Mrs. Margaret B. Merriman	Summit Road, R.F.D. 1, Waterbury 12
Putnam	Arthur S. Kaminsky	205 Main Street	Mrs. Elizabeth T. Shepard	R.F.D. 2, Putnam Heights
Redding	Hjalmar Anderson		Mrs. Bessie H. Taylor	Georgetown
Ridgefield	William H. Casey	169 Main Street	Mrs. Louise McKeon	R.D. 2
Rocky Hill	Norman B. Little	50 Dividend Road	Mrs. Marian Crosier	69 Main Street
Roxbury	R. T. Green	R.F.D.	Mrs. Alice Barnes	
Salem	Elmer P. Chappell	R.F.D. 4, Colchester	Mrs. Donald A. Fraser	R.D. 3, Colchester
Salisbury	J. Kenneth Athoe	Lakeville	Mrs. Ruth Parsons	Lakeville
Scotland	Charles C. Helmold	R.F.D. 1, Hampton	Mrs. Mae Passarello	
Seymour	Emile A. Boucher	50 Stoddard Street	Mrs. Dorothy Fischer	88 West Street
Sharon	E. Herman Middlebrook		Mrs. Ruth S. O'Connell	
Shelton	Frank E. Cicia	17 Forest Avenue	Mrs. Emilie M. Broda	R.F.D. 2, Shelton Ave.
Sherman	Howard A. Hueston		Mrs. Rita H. Brengel	
Simsbury	Harrison A. Hamm	R.F.D. 2	Mrs. Patricia Kurimay	17 Westwood Drive
Somers	Robert L. Keeney, Jr.	Somersville	Mrs. Dorothy S. Hutton	R.F.D. 3, Rockville
Southbury	Kenneth J. Baldwin	R.F.D. 3	Mrs. Nancy Turney	Southbury
Southington	Albert D. Brunalli	Russell Road, Milldale	Mrs. Anne Stedman	14 Zwick's Farm Road, Plantsville
South Windsor	Edward J. Curtin	Pleasant Valley Road	Mrs. Dorothy M. Hull	Wapping
Sprague	Harold Andrew	82 Main St., Baltic	Mrs. Bertha Doyle	Hanover
Stafford	Coston C. Crouse	R.F.D. 1, Stafford Springs	Vacancy	
Stamford	Frank Pimpinella	55 Suburban Avenue	Mrs. Dorothy M. Wright	9 Plymouth Road
Sterling	Irving E. Frink	P.O. Box 297	Mrs. Dorothy E. Preble	Box 92, Oneco
Stonington	Robert C. Perkins	R.F.D. 1	Mrs. Mary M. Stowell	50 Moss St., Pawcatuck

REPUBLICAN TOWN CHAIRMEN AND VICE-CHAIRMEN

TOWN	TOWN CHAIRMEN	ADDRESS	VICE-CHAIRMEN	ADDRESS
Stratford	Frank Larkin	260 Wilbar Drive	Mrs. Florence Abercrombie	118 Warwick Avenue
Suffield	Daniel F. Sullivan	North Grand St., West Suffield	Mrs. Alberta P. Greer	South Main Street
Thomaston	Edward P. Richards	Warner Lane	Mrs. Agnes White	76 Clay Street
Thompson	Martial Bissonette	North Grosvenor Dale	Mrs. Evelyn Robbins	R.D. 2, Putnam
Tolland	James W. Metcalf	Box 117	Mrs. Meta de Macarte	R.F.D. 2, Rockville
Torrington	John B. Maylott	127 Norfolk Road	Miss Fannie Rockefeller	69 Barber Street
Trumbull	Frank A. Diel	P.O. Box 5, Long Hill	Mrs. Jean Hilgendorff	58 Moorland Road
Union	James W. Bush	R.F.D. 2, Southbridge, Mass.	Mrs. Anna Mae Pallanck	R.F.D. 2, Stafford Springs
Vernon	Raymond E. Hunt	14 Webster St., Rockville	Mrs. Frances W. Maguire	R.F.D., Manchester
Voluntown	Charles A. Tanner	R.F.D. 1, Moosup	Mrs. Lydia S. Morrell	R.F.D. 1
Wallingford	Anthony J. Kowalski	Main St., Yalesville	Mrs. Sylvia Maltby	Shady Drive
Warren	Guido LaGrotta	New Preston	Mrs. Clara Purdy	Cornwall Bridge
Washington	Roderick M. Wyant	Washington Depot	Mrs. Lina W. Jagger	Washington Depot
Waterbury	Richard D. Bensen	19 Birchwood Avenue	Mrs. Flora A. Allan	36 West Ridge Drive
Waterford	Edmund W. O'Brien	Oswegatchie	Mrs. Janet Dixon	Jordan Village
Watertown	Ellsworth T. Candee	44 Beach Avenue	Miss Ann R. Wasilauskas	89 Maple Ave., Oakville
Westbrook	James J. Eastland	Essex Road	Mrs. Alice W. Lynch	Old Clinton Road
West Hartford	Samuel K. Lavery	1003 Farmington Avenue	Mrs. Elizabeth Osmers	36 Banbury Lane
West Haven	Stearns B. Root	144 Central Avenue	Mrs. Frances Lee	79 Prospect Avenue
Weston	John M. Lupton	R.D. 2, Westport	Mrs. Roger S. Manchester	R.D. 2, Westport
Westport	John W. Boyd	39 West State Street	Mrs. Dorothy E. Rodgers	21 North Compo Road
Wethersfield	Warren G. Willsey, Jr.	450 Griswold Road	Mrs. Mary G. Jenson	212 Jordan Lane
Willington	William J. Parizek	West Willington	Mrs. Ruth K. Myhaver	West Willington
Wilton	L. D. Tompkins	P.O. Box 356	Mrs. Eleanor Altsheler	Range Road
Winchester	James L. Glynn	45 Hillside Avenue, Winsted	Mrs. Lillian E. Hutton	21 Spring Street, Winsted
Windham	Christopher M. Case	90 Windham Street, Willimantic	Mrs. Celia Belman	18 Whiting St., Willimantic
Windsor	S. Franklin Bell	126 Maple Avenue	Mrs. Dorothy L. Christensen	86 Wilson Avenue, Wilson
Windsor Locks	Sylvio F. Preli	85 Elm Street	Mrs. Edith Miller	411 Halfway House Road
Wolcott	Carl G. Mattson, Sr.	R.F.D., Waterbury 12	Mrs. Margaret Fulgham	R.F.D. 1, Waterbury 12
Woodbridge	Clifford E. Miller	Fox Hill Road, New Haven 15	Mrs. Ina Vestal	Amity Road, New Haven 15
Woodbury	Earle W. Munson	Main Street	Mrs. Dorothy M. Snyder	Church Street
Woodstock	Donald B. Williams	R.F.D. 1, Putnam	Mrs. Anne W. Barrett	North Woodstock

TOWNS AS DISTRICTED FOR ELECTION PURPOSES

	Towns	Congressional District	Senatorial District	No. of Representatives	County
1	Andover	2	35	1	Tolland
2	Ansonia	5	17	2	New Haven
3	Ashford	2	28	2	Windham
4	Avon	1	5	1	Hartford
5	Barkhamsted	5	31	2	Litchfield
6	Beacon Falls	5	17	1	New Haven
7	Berlin	1	5	2	Hartford
8	Bethany	3	14	1	New Haven
9	Bethel	4	24	2	Fairfield
10	Bethlehem	5	32	1	Litchfield
11	Bloomfield	1	7	2	Hartford
12	Bolton	2	35	1	Tolland
13	Bozrah	2	20	1	New London
14	Branford	3	12	2	New Haven
15	Bridgeport	4	21,22,23	2	Fairfield
16	Bridgewater	5	32	1	Litchfield
17	Bristol	1	5	2	Hartford
18	Brookfield	4	24	1	Fairfield
19	Brooklyn	2	29	1	Windham
20	Burlington	1	5	1	Hartford
21	Canaan	5	31	1	Litchfield
22	Canterbury	2	29	2	Windham
23	Canton	1	7	1	Hartford
24	Chaplin	2	29	1	Windham
25	Cheshire	3	14	2	New Haven
26	Chester	2	34	1	Middlesex
27	Clinton	2	34	1	Middlesex
28	Colchester	2	20	2	New London
29	Colebrook	5	31	2	Litchfield
30	Columbia	2	35	1	Tolland
31	Cornwall	5	31	2	Litchfield
32	Coventry	2	35	2	Tolland
33	Cromwell	2	33	1	Middlesex
34	Danbury	4	24	2	Fairfield
35	Darien	4	26	2	Fairfield
36	Deep River	2	34	2	Middlesex
37	Derby	5	17	2	New Haven
38	Durham	2	34	2	Middlesex
39	Eastford	2	28	1	Windham
40	East Granby	1	7	1	Hartford
41	East Haddam	2	34	2	Middlesex
42	East Hampton	2	34	2	Middlesex
43	East Hartford	1	4	2	Hartford
44	East Haven	3	12	2	New Haven
45	East Lyme	2	20	1	New London
46	Easton	4	25	1	Fairfield
47	East Windsor	1	7	2	Hartford
48	Ellington	2	35	1	Tolland
49	Enfield	1	7	2	Hartford
50	Essex	2	34	1	Middlesex
51	Fairfield	4	25	2	Fairfield
52	Farmington	1	5	2	Hartford
53	Franklin	2	20	1	New London
54	Glastonbury	1	4	2	Hartford
55	Goshen	5	30	2	Litchfield
56	Granby	1	7	2	Hartford

TOWNS AS DISTRICTED FOR ELECTION PURPOSES

	Towns	Congressional District	Senatorial District	No. of Representatives	County
57	Greenwich	4	36	2	Fairfield
58	Griswold	2	20	2	New London
59	Groton	2	18	2	New London
60	Guilford	3	12	2	New Haven
61	Haddam	2	34	2	Middlesex
62	Hamden	3	12	2	New Haven
63	Hampton	2	29	1	Windham
64	Hartford	1	1,2,3	2	Hartford
65	Hartland	1	7	2	Hartford
66	Harwinton	5	30	2	Litchfield
67	Hebron	2	35	2	Tolland
68	Kent	5	31	1	Litchfield
69	Killingly	2	28	2	Windham
70	Killingworth	2	34	2	Middlesex
71	Lebanon	2	20	2	New London
72	Ledyard	2	19	1	New London
73	Lisbon	2	20	1	New London
74	Litchfield	5	30	2	Litchfield
75	Lyme	2	20	2	New London
76	Madison	3	12	1	New Haven
77	Manchester	1	4	2	Hartford
78	Mansfield	2	35	2	Tolland
79	Marlborough	1	4	1	Hartford
80	Meriden	3	13	2	New Haven
81	Middlebury	5	17	1	New Haven
82	Middlefield	2	33	1	Middlesex
83	Middletown	2	33	2	Middlesex
84	Milford	3	14	2	New Haven
85	Monroe	4	25	1	Fairfield
86	Montville	2	20	1	New London
87	Morris	5	32	1	Litchfield
88	Naugatuck	5	14	2	New Haven
89	New Britain	1	6	2	Hartford
90	New Canaan	4	26	2	Fairfield
91	New Fairfield	4	24	1	Fairfield
92	New Hartford	5	30	2	Litchfield
93	New Haven	3	8,9,10,11	2	New Haven
94	Newington	1	4	2	Hartford
95	New London	2	18	2	New London
96	New Milford	5	32	2	Litchfield
97	Newtown	4	25	2	Fairfield
98	Norfolk	5	31	2	Litchfield
99	North Branford	3	12	1	New Haven
100	North Canaan	5	31	1	Litchfield
101	North Haven	3	12	2	New Haven
102	North Stonington	2	20	2	New London
103	Norwalk	4	26	2	Fairfield
104	Norwich	2	19	2	New London
105	Old Lyme	2	20	1	New London
106	Old Saybrook	2	34	1	Middlesex
107	Orange	3	14	2	New Haven
108	Oxford	5	17	1	New Haven
109	Plainfield	2	29	2	Windham
110	Plainville	1	5	2	Hartford
111	Plymouth	5	32	2	Litchfield
112	Pomfret	2	29	2	Windham

TOWNS AS DISTRICTED FOR ELECTION PURPOSES

	Towns	Congressional District	Senatorial District	No. of Representatives	County
113	Portland	2	34	2	Middlesex
114	Preston	2	19	2	New London
115	Prospect	5	14	1	New Haven
116	Putnam	2	28	2	Windham
117	Redding	4	24	2	Fairfield
118	Ridgefield	4	24	2	Fairfield
119	Rocky Hill	1	4	2	Hartford
120	Roxbury	5	32	1	Litchfield
121	Salem	2	20	1	New London
122	Salisbury	5	31	2	Litchfield
123	Scotland	2	29	1	Windham
124	Seymour	5	17	2	New Haven
125	Sharon	5	31	2	Litchfield
126	Shelton	4	25	2	Fairfield
127	Sherman	4	24	1	Fairfield
128	Simsbury	1	7	2	Hartford
129	Somers	2	35	2	Tolland
130	Southbury	5	17	1	New Haven
131	Southington	1	5	2	Hartford
132	South Windsor	1	4	1	Hartford
133	Sprague	2	20	1	New London
134	Stafford	2	35	2	Tolland
135	Stamford	4	27	2	Fairfield
136	Sterling	2	29	1	Windham
137	Stonington	2	20	2	New London
138	Stratford	4	25	2	Fairfield
139	Suffield	1	7	2	Hartford
140	Thomaston	5	32	1	Litchfield
141	Thompson	2	28	2	Windham
142	Tolland	2	35	2	Tolland
143	Torrington	5	30	2	Litchfield
144	Trumbull	4	25	2	Fairfield
145	Union	2	35	2	Tolland
146	Vernon	2	35	2	Tolland
147	Voluntown	2	20	1	New London
148	Wallingford	3	12	2	New Haven
149	Warren	5	32	1	Litchfield
150	Washington	5	32	2	Litchfield
151	Waterbury	5	15,16	2	New Haven
152	Waterford	2	20	2	New London
153	Watertown	5	32	2	Litchfield
154	Westbrook	2	34	1	Middlesex
155	West Hartford	1	5	2	Hartford
156	West Haven	3	14	2	New Haven
157	Weston	4	25	1	Fairfield
158	Westport	4	25	2	Fairfield
159	Wethersfield	1	4	2	Hartford
160	Willington	2	35	2	Tolland
161	Wilton	4	26	1	Fairfield
162	Winchester	5	31	2	Litchfield
163	Windham	2	29	2	Windham
164	Windsor	1	7	2	Hartford
165	Windsor Locks	1	7	2	Hartford
166	Wolcott	5	14	1	New Haven
167	Woodbridge	3	14	1	New Haven
168	Woodbury	5	32	2	Litchfield
169	Woodstock	2	28	2	Windham

VOTE FOR PRESIDENT—1944, 1948, 1952

HARTFORD COUNTY

TOWN	1944		1948						1952				
	Roosevelt Democrat	Dewey Republican	Dewey Republican	Truman Democrat	Thomas Socialist	Teichert Soc.-Labor	Wallace Peoples	Dobbs Soc. Wkrs.	Eisenhower Republican	Stevenson Democrat	Hoopes Socialist	Hallinan Peoples	Hass Soc.-Labor
Avon	469	632	753	441	18	1	12		1,259	716	5	2	1
Berlin	1,340	1,391	1,645	1,236	9	6	33	2	2,599	1,664	7	4	1
Bloomfield	918	1,130	1,302	860	5	3	51	3	2,227	1,509	3	9	3
Bristol	7,950	5,723	6,397	8,699	64	6	99	14	9,668	9,772	23	14	1
Burlington	275	251	327	359	2		5	1	544	391	2	0	0
Canton	654	870	1,036	556	2		7	1	1,390	606	1	0	0
East Granby	146	247	299	179	1		4		400	250	0	0	0
East Hartford	6,544	4,974	5,505	7,175	47	3	111	7	8,402	8,341	17	4	4
East Windsor	788	873	993	911	6	2	8	2	1,457	1,084	2	1	0
Enfield	4,021	2,202	2,277	4,172	16	5	34	5	3,397	4,620	5	8	2
Farmington	1,260	1,497	1,843	1,208	5	1	13		2,552	1,424	2	0	2
Glastonbury	1,853	1,879	2,238	2,054	16	5	27		3,290	2,043	2	1	4
Granby	287	631	797	266	5	1	3	1	1,266	336	0	2	0
Hartford	50,825	25,295	24,653	47,584	372	84	1,687	34	33,273	53,140	104	159	3
Hartland	53	151	173	47	1				274	58	0	0	0
Manchester	6,741	6,612	7,792	7,164	55	8	125	6	11,892	8,417	24	12	2
Marlborough	165	153	211	153					376	201	0	0	0
New Britain	20,841	10,884	12,560	19,499	163	64	751	48	17,266	22,809	79	87	41
Newington	1,365	1,684	2,088	1,444	21	9	53	5	3,594	2,056	9	9	3
Plainville	1,782	1,836	2,068	1,979	21	8	34	8	3,061	2,540	11	2	1
Rocky Hill	702	785	873	835	6		12	1	1,514	1,126	2	1	1
Simsbury	943	1,018	1,240	944	3	1	13		1,847	986	2	1	0
Southington	2,323	2,116	2,446	2,716	31	8	27		3,666	3,390	4	2	1
South Windsor	791	773	889	799	9		14		1,250	879	4	2	3
Suffield	712	1,180	1,309	686	6		5		1,632	1,050	1	0	1
West Hartford	8,290	13,498	15,693	6,753	147	24	398	5	20,691	9,372	19	30	2
Wethersfield	2,130	3,717	4,155	1,934	20	1	64	1	5,883	2,473	12	6	1
Windsor	2,396	2,387	2,787	2,605	22	1	68	4	4,238	3,423	7	13	2
Windsor Locks	1,277	835	913	1,616	6	1	26	4	1,424	1,875	5	1	1
Totals	127,841	95,224	105,262	124,874	1,079	242	3,684	152	150,332	146,551	352	370	109

VOTE FOR PRESIDENT—1944, 1948, 1952

NEW HAVEN COUNTY

TOWN	1944		1948						1952				
	Roosevelt Democrat	Dewey Republican	Dewey Republican	Truman Democrat	Thomas Socialist	Teichert Soc.-Labor	Wallace Peoples	Dobbs Soc. Wkrs.	Eisenhower Republican	Stevenson Democrat	Hoopes Socialist	Hallinan Peoples	Hass Soc.-Labor
Ansonia	5,083	3,764	4,328	5,072	52	39	143	11	5,107	5,155	30	8	7
Beacon Falls	498	371	467	596	6		34		618	646	2	2	0
Bethany	99	272	359	82	6		18		609	224	0	2	0
Branford	2,503	2,456	3,084	2,581	37	2	63	2	4,305	2,851	11	5	2
Cheshire	604	1,438	1,796	585	16	7	18	2	2,731	836	6	1	1
Derby	2,898	2,015	1,953	3,234	16	9	37	3	2,504	3,182	10	1	5
East Haven	2,159	2,461	2,969	2,254	43	8	66	6	4,355	2,887	13	4	3
Guilford	497	1,270	1,562	405	19	1	24	1	2,243	648	2	7	2
Hamden	4,688	7,708	8,721	4,340	153	8	151	10	12,559	6,226	27	17	2
Madison	287	997	1,155	250	11	1	20		1,668	379	2	1	0
Meriden	11,038	9,152	9,392	10,728	130	18	200	25	12,996	12,187	44	24	7
Middlebury	307	982	1,106	278	11		8	1	1,496	396	5	0	1
Milford	4,109	5,968	7,068	3,570	94	10	112	3	10,350	4,208	55	15	13
Naugatuck	4,502	3,246	3,604	4,289	42	2	54	14	4,913	4,675	7	8	3
New Haven	44,948	28,221	31,032	43,086	872	123	1,814	77	39,952	45,990	201	182	39
North Branford	223	427	514	239	8		10		860	445	4	2	0
North Haven	967	2,245	2,652	1,143	35	2	39	1	4,307	1,895	9	6	2
Orange	313	796	901	326	6	1	15		1,597	495	1	0	1
Oxford	165	402	521	190	1		2		857	271	2	0	0
Prospect	233	338	436	312	3	1	15		717	417	2	1	0
Seymour	1,670	1,701	2,040	1,604	30	3	32	5	2,561	1,824	4	2	1
Southbury	241	569	776	294	6		13		1,056	265	2	1	0
Wallingford	4,543	3,427	3,682	4,574	45	6	72	9	5,485	5,096	17	10	4
Waterbury	22,818	19,525	19,768	23,657	356	73	727	48	27,367	26,107	126	69	21
West Haven	7,394	7,647	9,115	7,241	134	33	167	23	12,026	8,186	36	28	12
Wolcott	373	573	687	431	8		12	1	1,264	630	3	0	1
Woodbridge	290	912	1,081	230	24	1	13		1,414	355	1	3	0
Totals	123,450	108,883	120,769	121,591	2,164	348	3,879	242	165,917	136,476	622	399	127

VOTE FOR PRESIDENT—1944, 1948, 1952
NEW LONDON COUNTY

TOWN	1944		1948						1952				
	Roosevelt Democrat	Dewey Republican	Dewey Republican	Truman Democrat	Thomas Socialist	Teichert Soc.-Labor	Wallace Peoples	Dobbs Soc. Wkrs.	Eisenhower Republican	Stevenson Democrat	Hoopes Socialist	Hallinan Peoples	Hass Soc.-Labor
Bozrah	289	168	269	264	1		7	1	353	253	0	0	1
Colchester	816	381	624	729	2	2	71	3	747	899	3	3	0
East Lyme	609	906	1,068	585	7		13	1	1,663	644	0	0	1
Franklin	96	198	210	126				1	283	116	1	0	0
Griswold	1,428	663	683	1,601	7		11		1,094	1,692	7	0	2
Groton	2,875	2,341	3,164	2,253	24	4	51	5	4,814	2,719	3	2	2
Lebanon	267	368	461	238	1		7		631	290	3	0	0
Ledyard	171	421	442	142	3		1		615	176	1	2	0
Lisbon	208	269	305	264			4		416	316	0	0	0
Lyme	117	352	448	77	4		12		540	98	0	0	0
Montville	1,245	712	810	1,326	4		25	2	1,183	1,298	5	2	1
New London	6,730	4,844	5,348	6,467	58	6	247	6	6,986	6,903	18	12	3
North Stonington	140	379	422	179			7		532	179	1	0	0
Norwich	8,923	6,306	6,750	9,371	61	14	121	10	9,044	9,364	16	12	4
Old Lyme	358	566	702	323	2		16		998	380	0	1	1
Preston	251	385	421	242			5		583	275	0	0	0
Salem	167	140	205	141			4		236	168	0	1	1
Sprague	711	384	406	785	2				542	773	4	1	1
Stonington	2,515	2,415	2,608	2,867	28	5	43	4	3,434	3,013	8	7	5
Voluntown	177	155	155	227		4			195	221	0	0	0
Waterford	1,211	1,800	1,915	1,218	8	3	44	1	3,259	1,597	5	4	4
Totals	29,304	24,153	27,416	29,425	212	38	689	34	38,148	31,374	75	47	26

VOTE FOR PRESIDENT—1944, 1948, 1952

FAIRFIELD COUNTY

TOWN	1944		1948						1952				
	Roosevelt Democrat	Dewey Republican	Dewey Republican	Truman Democrat	Thomas Socialist	Teichert Soc.-Labor	Wallace Peoples	Dobbs Soc. Wkrs.	Eisenhower Republican	Stevenson Democrat	Hoopes Socialist	Hallinan Peoples	Hass Soc.-Labor
Bethel	831	1,456	1,637	742	12	5	25	2	2,332	904	3	3	1
Bridgeport	38,383	23,763	27,534	34,418	1,365	191	1,529	45	38,064	37,750	729	169	85
Brookfield	146	546	629	116	6		12		887	164	2	0	0
Danbury	7,439	6,666	7,280	7,300	77	20	172	6	10,214	7,236	27	16	14
Darien	1,134	3,663	4,319	883	49	2	56	1	6,318	1,332	1	7	0
Easton	236	648	723	215	15	3	6		1,125	262	1	1	3
Fairfield	5,128	6,874	8,580	4,690	160	42	156	4	12,221	6,242	50	30	22
Greenwich	6,157	11,188	12,697	5,485	120	31	248	6	16,788	6,809	23	24	7
Monroe	325	662	827	306	10	2	17		1,245	407	4	3	1
New Canaan	1,163	2,571	3,035	942	46	6	62		3,771	1,276	2	5	4
New Fairfield	108	407	508	78	1		4		724	149	0	1	0
Newtown	895	1,284	1,569	731	23		24		2,067	795	6	7	1
Norwalk	9,822	11,131	12,032	9,980	394	96	437	20	17,031	10,280	49	58	71
Redding	329	718	880	266	22		17		1,070	380	1	1	1
Ridgefield	652	1,358	1,622	525	9	2	49	1	2,178	757	1	6	3
Shelton	2,909	2,311	2,754	2,971	40	19	103	5	4,077	3,068	14	0	0
Sherman	86	168	219	30	13		14		300	55	0	3	0
Stamford	14,016	14,141	15,114	13,600	217	39	717	12	22,094	17,223	63	95	12
Stratford	5,772	7,011	7,938	4,882	168	27	241	7	11,793	7,002	65	27	9
Trumbull	1,008	1,987	2,459	750	47		51		4,293	1,444	17	10	3
Weston	253	484	605	180	10		36		945	316	2	10	0
Westport	1,884	3,387	4,016	1,325	69	9	116	1	5,467	1,954	4	29	1
Wilton	505	1,269	1,659	352	44		56		2,274	598	1	2	2
Totals	99,181	103,693	118,636	90,767	2,917	494	4,148	110	167,278	106,403	1,065	507	240

VOTE FOR PRESIDENT—1944, 1948, 1952
WINDHAM COUNTY

TOWN	1944		1948						1952				
	Roosevelt Democrat	Dewey Republican	Dewey Republican	Truman Democrat	Thomas Socialist	Teichert Soc.-Labor	Wallace Peoples	Dobbs Soc. Wkrs.	Eisenhower Republican	Stevenson Democrat	Hoopes Socialist	Hallinan Peoples	Hass Soc.-Labor
Ashford	249	159	178	245			13	1	271	271	0	1	0
Brooklyn	541	457	530	594	2	1	11	1	740	677	3	1	1
Canterbury	161	356	457	227	2	2	17	1	516	235	0	5	0
Chaplin	90	164	177	68	2		10		282	133	2	0	0
Eastford	63	213	244	56			3		322	64	0	0	0
Hampton	63	210	228	63	3		1		331	78	0	0	0
Killingly	2,540	1,923	2,120	2,779	12	2	21	2	2,743	2,706	4	5	2
Plainfield	2,180	1,365	1,502	2,425	6		19	1	2,082	2,257	7	6	0
Pomfret	328	493	611	350	9		4		787	298	1	3	0
Putnam	2,446	1,684	1,964	2,498	15	2	12	1	2,500	2,525	2	2	4
Scotland	75	157	149	76	1		4		202	87	0	0	0
Sterling	242	336	325	296	4		4		397	278	0	0	0
Thompson	1,566	849	1,015	1,601	3	1	15		1,275	1,729	3	4	0
Windham	4,097	2,908	3,323	3,926	27	2	73	3	4,461	3,908	7	7	1
Woodstock	245	758	869	229	6	1	8		1,070	289	0	1	2
Totals	14,886	12,032	13,692	15,433	92	11	215	10	17,979	15,535	29	35	10

VOTE FOR PRESIDENT—1944, 1948, 1952

LITCHFIELD COUNTY

TOWN	1944		1948						1952				
	Roosevelt Democrat	Dewey Republican	Dewey Republican	Truman Democrat	Thomas Socialist	Teichert Soc.-Labor	Wallace Peoples	Dobbs Soc. Wkrs.	Eisenhower Republican	Stevenson Democrat	Hoopes Socialist	Hallinan Peoples	Hass Soc. Labor
Barkhamsted	79	261	301	71	2		4	1	400	99	0	0	0
Bethlehem	90	301	344	95	3		3		475	144	0	1	0
Bridgewater	81	210	249	62	4				347	86	0	2	0
Canaan	127	246	255	97	4		4		327	99	2	0	0
Colebrook	65	202	254	55	2		5		326	58	0	0	0
Cornwall	119	308	356	115	5		11		489	120	0	2	0
Goshen	101	231	310	122	1		3		416	139	0	0	0
Harwinton	229	391	439	181	2		5		735	305	0	2	0
Kent	209	426	510	161	13		21		672	182	0	3	0
Litchfield	795	1,402	1,655	708	13	2	12		2,159	756	1	0	0
Morris	112	212	280	119			7	1	365	111	0	0	0
New Hartford	438	540	630	421	9		11		906	525	0	0	0
New Milford	1,046	1,808	1,877	909	30		27	3	2,550	985	2	4	0
Norfolk	328	568	587	378	2		2		653	357	0	0	0
North Canaan	487	770	844	450	4			4	1,041	467	1	0	0
Plymouth	1,508	1,070	1,231	1,559	14		66	1	1,835	1,856	4	4	1
Roxbury	152	281	320	105	1		7		368	142	0	1	0
Salisbury	531	1,015	1,157	415	14		4	1	1,393	467	2	1	1
Sharon	217	619	697	182	8		4		891	201	1	2	0
Thomaston	940	1,131	1,328	1,010	10		20	2	1,810	968	5	3	1
Torrington	7,293	5,565	6,225	7,299	56	11	200	13	8,200	7,540	30	14	2
Warren	43	156	184	35	1				259	26	1	0	0
Washington	315	784	947	214	11		15		1,211	208	0	0	0
Watertown	1,588	2,245	2,387	1,553	27	4	45	7	3,336	1,941	1	3	0
Winchester	2,079	2,440	2,489	2,107	23	2	18	6	3,241	2,123	3	3	1
Woodbury	240	837	992	205	7	3	2		1,330	258	1	2	0
Totals	19,212	24,019	26,848	18,628	266	22	496	39	35,735	20,163	54	47	6

VOTE FOR PRESIDENT—1944, 1948, 1952

MIDDLESEX COUNTY

TOWN	1944		1948						1952				
	Roosevelt Democrat	Dewey Republican	Dewey Republican	Truman Democrat	Thomas Socialist	Teichert Soc.-Labor	Wallace Peoples	Dobbs Soc. Wkrs.	Eisenhower Republican	Stevenson Democrat	Hoopes Socialist	Hallinan Peoples	Hass Soc.-Labor
Chester	311	562	579	372	7		11		740	437	0	0	1
Clinton	285	723	876	269	8	1	6		1,279	309	1	1	0
Cromwell	772	861	977	834	3		10		1,452	1,016	2	4	0
Deep River	*617	*688	776	680	9	4	4		955	707	2	0	1
Durham	265	437	527	242	4		7		704	278	0	1	0
East Haddam	718	497	669	610	3		25	1	937	595	1	2	2
East Hampton	854	1,008	1,146	911	9		13		1,648	892	1	0	0
Essex	597	1,074	1,233	650	5	1	21	1	1,542	756	2	0	0
Haddam	491	652	738	491			24	2	1,032	529	0	5	0
Killingworth	126	203	230	131	4		5		327	147	0	0	0
Middlefield	329	315	398	410			12		586	514	0	2	0
Middletown	6,445	4,901	5,241	7,061	55	4	198	6	7,125	7,417	11	20	5
Old Saybrook	414	740	864	383	9	3	12		1,284	486	1	1	0
Portland	1,157	1,215	1,293	1,438	10	2	10	2	1,794	1,468	5	0	0
Westbrook	170	439	572	127	7	6	12	1	752	171	0	1	1
Totals	13,551	14,315	16,119	14,609	133	21	370	13	22,157	15,722	26	37	10

*Formerly Saybrook. Name changed to Deep River, July 1, 1947.

VOTE FOR PRESIDENT—1944, 1948, 1952

TOLLAND COUNTY

TOWN	1944		1948						1952				
	Roosevelt Democrat	Dewey Republican	Dewey Republican	Truman Democrat	Thomas Socialist	Teichert Soc.-Labor	Wallace Peoples	Dobbs Soc. Wkrs.	Eisenhower Republican	Stevenson Democrat	Hoopes Socialist	Hallinan Peoples	Hass Soc. Labor
Andover	184	221	260	220	3		4		418	247	1	1	0
Bolton	200	324	344	198	1		10		656	256	0	0	0
Columbia	199	311	391	166	6	1	12		548	221	1	2	0
Coventry	601	813	944	669	11		15	1	1,524	884	0	5	1
Ellington	639	638	719	698	6	3	32		1,042	761	3	3	0
Hebron	255	317	326	294	6		9	2	447	295	0	0	0
Mansfield	610	912	1,150	515	23	1	36		1,754	889	1	9	0
Somers	453	492	611	448	2		12		902	589	0	0	0
Stafford	1,644	1,258	1,252	1,667	9	2	26		1,658	1,887	4	0	3
Tolland	245	312	375	286	3		9		627	305	2	0	1
Union	51	91	101	52	1				118	59	0	0	0
Vernon	2,344	2,200	2,207	2,462	27	1	53	3	3,298	2,733	9	3	2
Willington	296	319	332	295	3		14		474	299	0	1	0
Totals	7,721	8,208	9,012	7,970	101	8	232	6	13,466	9,425	21	24	7

SUMMARY—VOTE FOR PRESIDENT NOVEMBER 4, 1952

COUNTIES	Eisenhower Republican	Stevenson Democrat	Hoopes Socialist	Hallinan Peoples	Hass Soc.-Labor
Hartford	150,332	146,551	352	370	109
New Haven	165,917	136,476	622	399	127
New London	38,148	31,374	75	47	26
Fairfield	167,278	106,403	1,065	507	240
Windham	17,979	15,535	29	35	10
Litchfield	35,735	20,163	54	47	6
Middlesex	22,157	15,722	26	37	10
Tolland	13,466	9,425	21	24	7
Totals	611,012	481,649	2,244	1,466	535

Eisenhower (Rep.) over Stevenson (Dem.) for President, 129,363

Presidential Electors (Republican) for Connecticut, 1952: Edward N. Allen, Hugh MacArthur, George Leary, Arthur E. B. Tanner, Curtiss Johnson, Elizabeth B. Lugg, Harold C. Dahl, Hans A. Prym.

VOTE FOR STATE OFFICERS, NOVEMBER 2, 1954

HARTFORD COUNTY	Republican Party						Democratic Party						Socialist Party	Ind. Republican
	Lodge for Governor	Jewett for Lieut.-Gov.	Allen for Secretary	Ottaviano for Treasurer	Zeller for Comptroller	Bracken for Atty.-Gen.	Ribicoff for Governor	Dempsey for Lieut.-Gov.	Zdunczyk for Secretary	Grillo for Treasurer	Bergin for Comptroller	Tedesco for Atty.-Gen.	McLevy for Governor	Kellems for Governor (write in)
Avon	1,026	1,068	1,088	1,072	1,080	1,078	829	803	782	799	792	793	6	11
Berlin	2,083	2,186	2,199	2,199	2,206	2,194	1,831	1,756	1,743	1,742	1,737	1,748	18	16
Bloomfield	1,927	1,973	2,022	1,985	1,993	2,012	1,821	1,787	1,736	1,771	1,768	1,747	20	4
Bristol	7,599	7,603	7,637	7,653	7,666	7,623	9,735	9,777	9,740	9,728	9,715	9,760	71	24
Burlington	457	468	473	471	472	475	435	434	430	431	430	428	3	7
Canton	1,062	1,093	1,107	1,097	1,097	1,106	591	575	560	571	569	565	5	11
East Granby	343	363	368	366	365	366	275	262	259	261	262	262	4	
East Hartford	6,036	6,118	6,182	6,152	6,204	6,272	9,102	9,087	9,025	9,061	9,018	8,935	70	
East Windsor	1,112	1,137	1,143	1,141	1,146	1,150	1,242	1,232	1,227	1,230	1,225	1,219	14	7
Enfield	2,640	2,616	2,661	2,626	2,650	2,663	4,433	4,498	4,458	4,491	4,468	4,455	17	11
Farmington	2,126	2,194	2,225	2,207	2,222	2,233	1,504	1,466	1,434	1,454	1,438	1,426	15	13
Glastonbury	2,850	2,922	2,968	2,938	2,959	2,952	2,397	2,352	2,307	2,338	2,318	2,327	27	11
Granby	1,029	1,061	1,071	1,069	1,073	1,076	533	518	508	509	506	503	6	
Hartford	22,420	22,616	23,409	22,903	23,378	24,384	47,976	47,982	47,142	47,707	47,221	46,137	356	42
Hartland	204	222	225	223	225	225	91	75	73	75	73	73		
Manchester	8,627	8,928	9,164	9,060	9,109	9,130	8,128	7,943	7,717	7,814	7,764	7,744	92	58
Marlborough	298	305	310	306	307	309	257	256	254	258	255	255	3	
New Britain	12,823	13,002	12,908	13,055	13,158	13,163	21,129	21,109	21,184	21,059	20,960	20,960	153	
Newington	3,062	3,134	3,178	3,164	3,185	3,197	2,388	2,353	2,315	2,328	2,308	2,294	38	20
Plainville	2,579	2,626	2,637	2,633	2,652	2,638	2,639	2,610	2,604	2,602	2,582	2,597	27	
Rocky Hill	1,162	1,183	1,215	1,204	1,207	1,219	1,311	1,300	1,269	1,283	1,279	1,265	13	2
Simsbury	1,697	1,746	1,760	1,750	1,757	1,765	1,045	1,012	994	1,007	999	992	6	5
Southington	2,812	2,809	2,601	2,812	2,820	2,803	3,607	3,660	3,862	3,652	3,653	3,666	32	24
South Windsor	1,037	1,056	1,069	1,059	1,061	1,067	1,016	1,010	998	1,009	1,006	1,001	13	
Suffield	1,405	1,432	1,442	1,433	1,443	1,435	1,054	1,042	1,030	1,039	1,030	1,038	4	8
West Hartford	16,840	17,260	17,699	17,406	17,508	17,658	11,006	10,667	10,209	10,517	10,412	10,256	106	31
Wethersfield	4,971	5,074	5,129	5,112	5,132	5,227	2,997	2,864	2,805	2,834	2,811	2,717	27	
Windsor	3,435	3,469	3,527	3,492	3,511	3,534	3,878	3,885	3,832	3,862	3,850	3,823	32	
Windsor Locks	1,336	1,348	1,360	1,354	1,368	1,360	2,089	2,090	2,080	2,084	2,070	2,079	13	
Totals	114,998	117,012	118,777	117,942	118,954	120,314	145,339	144,405	142,577	143,516	142,519	141,065	1,191	305

VOTE FOR STATE OFFICERS, NOVEMBER 2, 1954

NEW HAVEN COUNTY	Republican Party						Democratic Party						Socialist Party	Ind. Republican
	Lodge for Governor	Jewett for Lieut.-Gov.	Allen for Secretary	Ottaviano for Treasurer	Zeller for Comptroller	Bracken for Atty.-Gen.	Ribicoff for Governor	Dempsey for Lieut.-Gov.	Zdunczyk for Secretary	Grillo for Treasurer	Bergin for Comptroller	Tedesco for Atty.-Gen.	McLevy for Governor	Kellems for Governor (write in)
Ansonia	4,365	4,422	4,447	4,452	4,441	4,433	4,761	4,763	4,747	4,739	4,758	4,773	53	4
Beacon Falls	506	511	506	506	509	507	690	688	692	692	691	691	4	1
Bethany	504	509	513	510	507	511	230	237	234	231	240	236	4	8
Branford	3,490	3,511	3,522	3,522	3,525	3,532	3,155	3,170	3,156	3,155	3,151	3,150	26	16
Cheshire	2,306	2,374	2,379	2,383	2,361	2,387	951	918	916	915	934	910	21	19
Derby	2,286	2,261	2,266	2,275	2,262	2,266	3,068	3,123	3,120	3,112	3,127	3,122	22	
East Haven	3,892	3,914	3,948	3,939	3,940	3,938	2,960	2,983	2,951	2,956	2,962	2,963	51	18
Guilford	1,728	1,778	1,785	1,784	1,782	1,784	691	661	653	656	659	656	15	
Hamden	10,038	10,158	10,204	10,005	10,178	10,176	6,290	6,295	6,256	6,432	6,280	6,281	118	
Madison	1,357	1,375	1,382	1,379	1,379	1,387	356	347	341	343	342	335	3	6
Meriden	10,248	10,320	10,332	10,352	10,360	10,361	11,352	11,415	11,412	11,393	11,398	11,403	142	106
Middlebury	1,214	1,245	1,251	1,249	1,220	1,251	508	493	489	490	520	489	12	7
Milford	6,699	6,947	6,993	6,974	6,985	6,963	4,423	4,341	4,311	4,323	4,319	4,344	314	15
Naugatuck	3,770	3,832	3,836	3,844	3,823	3,858	4,182	4,184	4,181	4,176	4,197	4,164	61	22
New Haven	32,297	32,515	32,650	32,588	32,574	32,463	39,457	39,454	39,337	39,388	39,418	39,527	541	48
North Branford	779	798	800	802	802	799	516	511	509	506	508	509	11	7
North Haven	3,573	3,646	3,658	3,645	3,663	3,652	1,835	1,810	1,798	1,810	1,791	1,807	42	14
Orange	1,400	1,426	1,429	1,423	1,424	1,426	482	464	459	467	467	466	10	2
Oxford	605	617	621	622	622	623	303	299	297	295	296	294	3	5
Prospect	639	646	649	649	650	653	596	594	591	592	592	587	5	3
Seymour	1,955	2,005	2,009	2,011	2,010	2,014	1,833	1,813	1,807	1,811	1,813	1,809	31	14
Southbury	682	700	704	704	702	702	303	294	290	291	294	294	8	1
Wallingford	4,648	4,649	4,675	4,704	4,671	4,670	5,058	5,112	5,092	5,067	5,099	5,105	63	33
Waterbury	20,477	20,626	20,841	20,735	19,949	20,671	26,303	26,427	26,203	26,318	27,056	26,392	511	127
West Haven	8,565	8,612	8,649	8,638	8,632	8,638	8,342	8,382	8,351	8,355	8,373	8,369	148	30
Wolcott	970	991	995	995	979	994	690	682	677	679	696	679	18	7
Woodbridge	1,305	1,323	1,335	1,319	1,326	1,326	397	385	373	390	383	382	9	2
Totals	130,298	131,711	132,379	132,009	131,276	131,985	129,732	129,845	129,243	129,582	130,364	129,737	2,246	515

VOTE FOR STATE OFFICERS, NOVEMBER 2, 1954

NEW LONDON COUNTY	Republican Party						Democratic Party						Socialist Party	Ind. Republican
	Lodge for Governor	Jewett for Lieut.-Gov.	Allen for Secretary	Ottaviano for Treasurer	Zeller for Comptroller	Bracken for Atty.-Gen.	Ribicoff for Governor	Dempsey for Lieut.-Gov.	Zdunczyk for Secretary	Grillo for Treasurer	Bergin for Comptroller	Tedesco for Atty.-Gen.	McLevy for Governor	Kellems for Governor (write in)
Bozrah	284	286	290	289	289	286	311	311	309	309	310	312	2	
Colchester	559	598	621	616	629	616	1,020	995	974	978	966	980	3	9
East Lyme	1,340	1,400	1,402	1,402	1,406	1,404	698	669	669	666	664	666	10	18
Franklin	226	232	234	234	238	235	179	178	176	176	172	176	3	
Griswold	914	900	891	888	893	889	1,524	1,549	1,559	1,563	1,557	1,563	18	5
Groton	3,366	3,399	3,451	3,337	3,450	3,431	2,304	2,300	2,270	2,284	2,270	2,291	19	50
Lebanon	481	494	494	495	491	496	321	317	317	317	320	315	2	10
Ledyard	493	500	502	501	503	501	191	191	191	192	190	192	4	
Lisbon	354	352	357	356	353	355	315	320	316	317	319	319	1	
Lyme	465	476	470	470	469	472	151	139	144	144	146	143		
Montville	799	797	813	798	800	801	1,506	1,519	1,509	1,522	1,520	1,520	6	
New London	4,618	4,623	4,710	4,700	4,742	4,696	5,846	5,885	5,780	5,800	5,750	5,807	34	37
No. Stonington	430	434	440	433	431	435	194	191	183	190	193	188	2	
Norwich	6,608	6,664	6,697	6,676	6,748	6,698	8,461	8,487	8,467	8,477	8,414	8,461	71	39
Old Lyme	787	828	828	820	823	824	373	348	346	356	353	352	5	13
Preston	453	469	460	463	465	463	253	250	257	255	252	255	2	6
Salem	165	183	180	180	183	181	208	200	204	204	199	201	5	
Sprague	464	473	473	474	476	477	726	727	727	726	725	723	14	
Stonington	2,686	2,703	2,734	2,719	2,742	2,736	2,962	2,989	2,961	2,978	2,931	2,961	23	37
Voluntown	144	141	141	141	141	141	241	244	246	245	246	245	3	1
Waterford	2,456	2,506	2,522	2,522	2,534	2,528	1,808	1,823	1,809	1,810	1,800	1,806	15	48
Totals	28,092	28,458	28,710	28,514	28,806	28,665	29,592	29,632	29,414	29,509	29,297	29,476	242	273

VOTE FOR STATE OFFICERS, NOVEMBER 2, 1954

FAIRFIELD COUNTY	Republican Party						Democratic Party						Socialist Party	Ind. Republican
	Lodge for Governor	Jewett for Lieut.-Gov.	Allen for Secretary	Ottaviano for Treasurer	Zeller for Comptroller	Bracken for Atty.-Gen.	Ribicoff for Governor	Dempsey for Lieut.-Gov.	Zdunczyk for Secretary	Grillo for Treasurer	Bergin for Comptroller	Tedesco for Atty.-Gen.	McLevy for Governor	Kellems for Governor (write in)
Bethel	1,653	1,670	1,677	1,675	1,673	1,674	1,153	1,145	1,139	1,142	1,144	1,141	14	
Bridgeport	22,857	23,323	23,578	23,569	23,565	22,986	30,696	30,650	30,527	30,740	30,519	31,073	4,307	28
Brookfield	642	655	659	664	665	663	158	154	150	145	144	146	11	1
Danbury	6,584	6,653	6,692	6,690	6,694	6,689	7,098	7,076	7,039	7,036	7,044	7,042	111	
Darien	5,164	5,255	5,293	5,282	5,283	5,271	1,302	1,230	1,191	1,200	1,203	1,214	27	3
Easton	921	955	960	960	959	947	274	258	250	254	254	264	35	
Fairfield	8,743	9,083	9,158	9,145	9,138	9,067	6,546	6,418	6,363	6,381	6,383	6,461	537	
Greenwich	13,208	13,444	13,525	13,489	13,473	13,496	5,914	5,735	5,652	5,680	5,700	5,671	86	
Monroe	803	830	837	833	834	829	404	400	396	399	398	404	90	1
New Canaan	3,049	3,106	3,126	3,123	3,116	3,118	1,216	1,156	1,141	1,142	1,147	1,147	14	
New Fairfield	649	654	658	659	659	656	242	238	235	233	234	237	2	
Newtown	1,598	1,633	1,645	1,640	1,642	1,640	1,049	1,032	1,022	1,027	1,028	1,027	20	5
Norwalk	11,963	12,128	12,221	12,203	12,197	12,184	8,562	8,475	8,382	8,410	8,419	8,429	309	
Redding	860	880	892	890	887	889	383	368	359	362	365	363	7	2
Ridgefield	1,599	1,624	1,633	1,635	1,634	1,623	861	847	841	839	840	852	17	
Shelton	2,940	2,938	2,949	2,955	2,958	2,956	3,511	3,598	3,594	3,584	3,586	3,586	100	22
Sherman	204	210	210	210	212	211	58	52	53	53	51	52	1	
Stamford	16,261	16,349	16,415	16,572	16,465	16,264	13,818	13,829	13,679	13,632	13,714	13,928	159	
Stratford	8,177	8,479	8,528	8,518	8,523	8,423	6,762	6,728	6,715	6,700	6,702	6,808	683	18
Trumbull	3,497	3,597	3,617	3,624	3,616	3,571	1,838	1,820	1,805	1,801	1,803	1,844	232	7
Weston	801	823	829	825	827	825	388	375	367	373	370	373	9	
Westport	4,199	4,424	4,474	4,467	4,470	4,451	2,158	1,987	1,946	1,953	1,958	1,976	107	
Wilton	1,782	1,820	1,832	1,829	1,829	1,831	606	569	558	564	563	560	13	
Totals	118,154	120,533	121,408	121,457	121,319	120,264	94,997	94,140	93,404	93,650	93,569	94,598	6,891	87

VOTE FOR STATE OFFICERS, NOVEMBER 2, 1954

WINDHAM COUNTY	Republican Party						Democratic Party						Socialist Party	Ind. Republican
	Lodge for Governor	Jewett for Lieut.-Gov.	Allen for Secretary	Ottaviano for Treasurer	Zeller for Comptroller	Bracken for Atty.-Gen.	Ribicoff for Governor	Dempsey for Lieut.-Gov.	Zdunczyk for Secretary	Grillo for Treasurer	Bergin for Comptroller	Tedesco for Atty.-Gen.	McLevy for Governor	Kellems for Governor (write in)
Ashford	210	213	216	215	217	215	312	312	309	310	309	311	2	2
Brooklyn	572	567	585	585	587	583	700	711	692	692	689	694	4	2
Canterbury	444	452	453	455	454	455	338	340	340	338	338	338	4	
Chaplin	224	231	233	232	235	231	142	140	136	139	136	140	1	4
Eastford	257	259	270	265	269	265	94	93	82	86	83	87		
Hampton	253	263	264	263	264	263	93	88	87	88	87	88	1	
Killingly	2,118	2,062	2,124	2,128	2,134	2,122	2,701	2,769	2,710	2,713	2,703	2,712	14	
Plainfield	1,588	1,524	1,571	1,572	1,588	1,576	2,421	2,492	2,451	2,455	2,430	2,452	23	
Pomfret	615	591	633	630	633	631	331	355	311	317	313	317		
Putnam	1,677	1,522	1,678	1,672	1,685	1,677	2,768	2,921	2,768	2,777	1,764	2,774	14	
Scotland	173	179	181	181	180	179	118	113	111	111	112	113		
Sterling	296	297	297	295	294	297	328	332	332	334	335	332	4	
Thompson	971	918	969	962	956	970	1,805	1,861	1,817	1,823	1,830	1,818	15	1
Windham	3,206	3,275	3,339	3,336	3,325	3,318	3,992	3,989	3,935	3,939	3,948	3,956	41	29
Woodstock	842	822	854	851	849	851	323	343	313	314	317	315		
Totals	13,446	13,175	13,667	13,642	13,670	13,633	16,466	16,859	16,394	16,436	16,394	16,447	123	38

VOTE FOR STATE OFFICERS, NOVEMBER 2, 1954

LITCHFIELD COUNTY	Republican Party						Democratic Party						Socialist Party	Ind. Republican
	Lodge for Governor	Jewett for Lieut.-Gov.	Allen for Secretary	Ottaviano for Treasurer	Zeller for Comptroller	Bracken for Atty.-Gen.	Ribicoff for Governor	Dempsey for Lieut.-Gov.	Zdunczyk for Secretary	Grillo for Treasurer	Bergin for Comptroller	Tedesco for Atty.-Gen.	McLevy for Governor	Kellems for Governor (write in)
Barkhamsted	291	307	308	309	311	308	135	121	120	117	117	120	1	
Bethlehem	365	378	381	381	380	382	206	198	196	196	197	195	2	
Bridgewater	297	302	302	301	301	302	102	98	96	99	99	98	1	
Canaan	244	246	246	245	246	246	91	91	91	92	92	91		
Colebrook	237	253	258	256	256	257	75	63	59	61	60	60	2	1
Cornwall	364	366	369	366	367	368	105	106	104	108	107	106	3	
Goshen	352	368	373	370	369	371	152	142	137	140	141	139	1	2
Harwinton	576	595	599	601	601	600	340	327	325	323	324	325	5	
Kent	513	514	515	516	513	512	186	185	182	182	185	187	3	
Litchfield	1,602	1,632	1,650	1,645	1,641	1,645	789	769	751	754	760	755	10	3
Morris	290	296	303	302	301	301	121	117	112	113	114	114	3	
New Hartford	739	746	745	746	745	746	629	627	630	629	629	628	5	1
New Milford	1,702	1,726	1,731	1,727	1,725	1,732	893	876	868	873	876	870	12	
Norfolk	511	517	515	518	517	516	393	390	392	388	389	389	1	
North Canaan	772	773	781	777	777	776	466	467	458	462	463	462	5	
Plymouth	1,385	1,403	1,407	1,416	1,424	1,418	1,776	1,765	1,766	1,755	1,750	1,754	12	6
Roxbury	280	283	285	286	286	287	126	123	121	120	121	120		1
Salisbury	1,064	1,076	1,084	1,079	1,075	1,080	461	450	439	446	450	445	4	
Sharon	655	662	666	666	664	665	255	250	246	247	249	248	1	
Thomaston	1,351	1,407	1,412	1,408	1,414	1,414	1,104	1,071	1,067	1,071	1,066	1,066	8	13
Torrington	6,501	6,608	6,695	6,697	6,689	6,631	7,914	7,945	7,865	7,865	7,878	7,922	100	
Warren	210	215	215	215	215	216	40	37	37	37	37	37	3	
Washington	925	952	961	956	962	961	227	205	107	200	197	198	8	
Watertown	2,583	2,657	2,676	2,665	2,655	2,667	1,907	1,859	1,838	1,849	1,860	1,851	13	
Winchester	2,305	2,371	2,402	2,394	2,395	2,394	2,109	2,051	2,016	2,024	2,024	2,027	24	4
Woodbury	1,082	1,094	1,105	1,098	1,095	1,100	288	282	270	279	281	278	9	
Totals	27,196	27,747	27,984	27,940	27,924	27,895	20,890	20,615	20,293	20,430	20,466	20,485	236	31

VOTE FOR STATE OFFICERS, NOVEMBER 2, 1954

MIDDLESEX COUNTY	Republican Party						Democratic Party						Socialist Party	Ind. Republican
	Lodge for Governor	Jewett for Lieut.-Gov.	Allen for Secretary	Ottaviano for Treasurer	Zeller for Comptroller	Bracken for Atty.-Gen.	Ribicoff for Governor	Dempsey for Lieut.-Gov.	Zdunczyk for Secretary	Grillo for Treasurer	Bergin for Comptroller	Tedesco for Atty.-Gen.	McLevy for Governor	Kellems for Governor (write in)
Chester	588	599	606	605	605	605	489	486	478	479	480	479	3	5
Clinton	1,009	1,033	1,036	1,035	1,030	1,033	401	388	387	387	390	385	6	7
Cromwell	1,178	1,190	1,203	1,200	1,209	1,206	1,081	1,081	1,068	1,075	1,061	1,069	13	6
Deep River	741	753	753	750	752	753	787	780	780	782	781	781	7	4
Durham	554	569	572	569	571	570	340	330	326	330	328	329	5	2
East Haddam	741	760	769	769	777	767	809	800	792	793	786	796	8	
East Hampton	1,310	1,349	1,355	1,351	1,359	1,356	896	883	876	883	872	877	8	12
Essex	1,217	1,239	1,242	1,239	1,244	1,240	800	789	787	788	784	789	7	6
Haddam	807	810	812	814	820	814	604	615	613	611	608	616	9	
Killingworth	257	268	271	269	270	271	166	161	158	159	159	159	4	6
Middlefield	544	556	559	559	562	562	594	591	587	586	585	587	3	9
Middletown	5,792	5,725	5,727	5,751	5,772	5,723	7,165	7,285	7,278	7,259	7,238	7,296	52	21
Old Saybrook	889	939	944	943	947	944	541	506	500	502	499	500	6	9
Portland	1,419	1,406	1,423	1,420	1,419	1,419	1,605	1,628	1,612	1,618	1,618	1,618	12	4
Westbrook	598	621	624	626	626	625	247	231	228	225	226	227	1	
Totals	17,644	17,817	17,896	17,900	17,963	17,888	16,525	16,554	16,470	16,477	16,415	16,508	144	91

VOTE FOR STATE OFFICERS, NOVEMBER 2, 1954

TOLLAND COUNTY	Republican Party						Democratic Party						Socialist Party	Ind. Republican
	Lodge for Governor	Jewett for Lieut.-Gov.	Allen for Secretary	Ottaviano for Treasurer	Zeller for Comptroller	Bracken for Atty.-Gen.	Ribicoff for Governor	Dempsey for Lieut.-Gov.	Zdunczyk for Secretary	Grillo for Treasurer	Bergin for Comptroller	Tedesco for Atty.-Gen.	McLevy for Governor	Kellems for Governor (write in)
Andover	338	352	357	353	352	354	327	321	317	321	321	320	3	6
Bolton	517	549	558	550	557	557	304	285	278	280	279	278	6	
Columbia	396	403	407	407	406	406	245	244	241	241	242	242	4	2
Coventry	1,237	1,279	1,289	1,280	1,292	1,287	1,150	1,131	1,122	1,130	1,119	1,124	11	
Ellington	952	993	1,003	999	1,003	997	882	859	849	853	849	853	9	10
Hebron	379	385	390	389	391	394	295	294	290	290	288	286	2	3
Mansfield	1,189	1,229	1,259	1,245	1,255	1,243	993	961	930	946	963	949	4	8
Somers	771	791	789	787	794	791	593	585	587	588	582	585	2	
Stafford	1,398	1,417	1,427	1,426	1,438	1,423	1,851	1,866	1,858	1,856	1,847	1,862	10	28
Tolland	502	528	541	541	541	544	367	354	343	346	345	342	11	5
Union	114	112	112	113	113	113	32	34	34	33	33	33	1	
Vernon	2,556	2,621	2,642	2,644	2,650	2,651	2,723	2,697	2,676	2,673	2,670	2,666	18	21
Willington	351	360	366	363	363	366	340	339	332	336	336	333	5	
Totals	10,700	11,019	11,140	11,097	11,155	11,126	10,102	9,970	9,857	9,893	9,874	9,873	86	83

SUMMARY OF VOTE FOR STATE OFFICERS, NOVEMBER 2, 1954

COUNTIES	Republican Party						Democratic Party					
	Lodge for Governor	Jewett for Lieut.-Gov.	Allen for Secretary	Ottaviano for Treasurer	Zeller for Comptroller	Bracken for Atty.-Gen.	Ribicoff for Governor	Dempsey for Lieut.-Gov.	Zdunczyk for Secretary	Grillo for Treasurer	Bergin for Comptroller	Tedesco for Atty.-Gen.
Hartford	114,998	117,012	118,777	117,942	118,954	120,314	145,339	144,405	142,577	143,516	142,519	141,065
New Haven	130,298	131,711	132,379	132,009	131,276	131,985	129,732	129,845	129,243	129,582	130,364	129,737
New London	28,092	28,458	28,710	28,514	28,806	28,665	29,592	29,632	29,414	29,509	29,297	29,476
Fairfield	118,154	120,533	121,408	121,457	121,319	120,264	94,997	94,140	93,404	93,650	93,569	94,598
Windham	13,446	13,175	13,667	13,642	13,670	13,633	16,466	16,859	16,394	16,436	16,394	16,447
Litchfield	27,196	27,747	27,984	27,940	27,924	27,895	20,890	20,615	20,293	20,430	20,466	20,485
Middlesex	17,644	17,817	17,896	17,900	17,963	17,888	16,525	16,554	16,470	16,477	16,415	16,508
Tolland	10,700	11,019	11,140	11,097	11,155	11,126	10,102	9,970	9,857	9,893	9,874	9,873
Totals	460,528	467,472	471,961	470,501	471,067	471,770	463,643	462,020	457,652	459,493	458,898	458,189

Ribicoff (Dem.) over Lodge (Rep.) for Governor, 3,115; Jewett (Rep.) over Dempsey (Dem.) for Lieutenant-Governor, 5,452; Allen (Rep.) over Zdunczyk (Dem.) for Secretary of State, 14,309; Ottaviano (Rep.) over Grillo (Dem.) for Treasurer, 11,008; Zeller (Rep.) over Bergin (Dem.) for Comptroller, 12,169; Bracken (Rep.) over Tedesco (Dem.) for Attorney-General, 13,581

SUMMARY OF VOTE FOR STATE OFFICERS, NOVEMBER 2, 1954

COUNTIES	Socialist Party						Ind. Republican
	McLevy for Governor	Anderson for Lieut.-Gov.	Miller for Secretary	Grossenbacher for Treasurer	Eccles for Comptroller	Schnee for Atty.-Gen.	Kellems for Governor (write in)
Hartford	1,191	730	726	712	686	703	305
New Haven	2,246	1,615	1,602	1,588	1,573	1,545	515
New London	242	159	156	152	149	147	273
Fairfield	6,891	5,621	5,544	5,561	5,581	5,508	87
Windham	123	82	67	69	67	68	38
Litchfield	236	149	142	146	136	136	31
Middlesex	144	79	80	84	74	72	91
Tolland	86	48	44	51	44	45	83
Totals	11,159	8,483	8,361	8,363	8,310	8,224	1,423

VOTE FOR REPRESENTATIVE AT LARGE

NOVEMBER 2, 1954

HARTFORD COUNTY	Sadlak Republican	Lyford Democrat
Avon	1,075	799
Berlin	2,210	1,730
Bloomfield	1,994	1,764
Bristol	7,749	9,635
Burlington	474	428
Canton	1,100	570
East Granby	369	258
East Hartford	6,213	9,002
East Windsor	1,149	1,220
Enfield	2,797	4,315
Farmington	2,185	1,474
Glastonbury	2,944	2,337
Granby	1,069	509
Hartford	23,419	47,243
Hartland	224	74
Manchester	9,066	7,793
Marlborough	303	261
New Britain	13,539	20,555
Newington	3,167	2,329
Plainville	2,654	2,586
Rocky Hill	1,203	1,284
Simsbury	1,760	997
Southington	2,838	3,635
South Windsor	1,059	1,009
Suffield	1,461	1,008
West Hartford	17,410	10,523
Wethersfield	5,140	2,795
Windsor	3,510	3,847
Windsor Locks	1,365	2,074
Totals	119,446	142,054

VOTE FOR REPRESENTATIVE AT LARGE

NOVEMBER 2, 1954

NEW HAVEN COUNTY	Sadlak Republican	Lyford Democrat
Ansonia	4,493	4,714
Beacon Falls	511	688
Bethany	507	241
Branford	3,543	3,137
Cheshire	2,393	903
Derby	2,305	3,087
East Haven	3,946	2,958
Guilford	1,771	669
Hamden	10,182	6,288
Madison	1,373	350
Meriden	10,483	11,273
Middlebury	1,249	491
Milford	7,022	4,299
Naugatuck	3,874	4,142
New Haven	32,692	39,325
North Branford	800	510
North Haven	3,667	1,797
Orange	1,429	464
Oxford	621	297
Prospect	659	582
Seymour	2,032	1,794
Southbury	710	287
Wallingford	4,676	5,099
Waterbury	20,949	26,121
West Haven	8,690	8,320
Wolcott	1,001	671
Woodbridge	1,324	383
Totals	132,902	128,890

VOTE FOR REPRESENTATIVE AT LARGE

NOVEMBER 2, 1954

NEW LONDON COUNTY	Sadlak Republican	Lyford Democrat
Bozrah	289	310
Colchester	622	973
East Lyme	1,398	671
Franklin	235	174
Griswold	900	1,553
Groton	3,436	2,285
Lebanon	493	317
Ledyard	497	196
Lisbon	358	315
Lyme	472	144
Montville	808	1,512
New London	4,735	5,757
No. Stonington	435	189
Norwich	6,783	8,387
Old Lyme	820	360
Preston	463	254
Salem	182	202
Sprague	474	726
Stonington	2,734	2,965
Voluntown	140	247
Waterford	2,525	1,807
Totals	28,799	29,344
FAIRFIELD COUNTY		
Bethel	1,680	1,137
Bridgeport	24,024	30,240
Brookfield	667	143
Danbury	6,702	7,035
Darien	5,257	1,232
Easton	963	253
Fairfield	9,251	6,299
Greenwich	13,534	5,657
Monroe	843	396
New Canaan	3,116	1,153
New Fairfield	660	233
Newtown	1,658	1,010
Norwalk	12,258	8,365
Redding	888	364
Ridgefield	1,635	841
Shelton	3,021	3,523
Sherman	211	52
Stamford	16,712	13,485
Stratford	8,618	6,638
Trumbull	3,655	1,783
Weston	814	386
Westport	4,459	1,963
Wilton	1,800	592
Totals	122,426	92,780

VOTE FOR REPRESENTATIVE AT LARGE

NOVEMBER 2, 1954

WINDHAM COUNTY	Sadlak Republican	Lyford Democrat
Ashford	221	305
Brooklyn	586	690
Canterbury	457	335
Chaplin	232	139
Eastford	268	84
Hampton	264	87
Killingly	2,145	2,693
Plainfield	1,582	2,442
Pomfret	630	316
Putnam	1,688	2,764
Scotland	180	111
Sterling	297	332
Thompson	971	1,820
Windham	3,377	3,895
Woodstock	853	315
Totals	13,751	16,328
LITCHFIELD COUNTY		
Barkhamsted	309	118
Bethlehem	385	192
Bridgewater	302	98
Canaan	245	92
Colebrook	253	64
Cornwall	359	115
Goshen	368	142
Harwinton	594	330
Kent	509	190
Litchfield	1,652	751
Morris	303	115
New Hartford	743	631
New Milford	1,737	867
Norfolk	515	390
North Canaan	775	465
Plymouth	1,451	1,722
Roxbury	285	122
Salisbury	1,067	461
Sharon	657	255
Thomaston	1,408	1,073
Torrington	6,683	7,874
Warren	216	36
Washington	958	202
Watertown	2,675	1,845
Winchester	2,395	2,022
Woodbury	1,097	282
Totals	27,941	20,454

VOTE FOR REPRESENTATIVE AT LARGE
NOVEMBER 2, 1954

MIDDLESEX COUNTY	Sadlak Republican	Lyford Democrat
Chester	604	480
Clinton	1,034	385
Cromwell	1,215	1,060
Deep River	752	780
Durham	571	329
East Haddam	784	778
East Hampton	1,354	877
Essex	1,236	792
Haddam	815	613
Killingworth	269	162
Middlefield	566	582
Middletown	5,859	7,148
Old Saybrook	937	508
Portland	1,424	1,612
Westbrook	624	228
Totals	18,044	16,334

TOLLAND COUNTY		
Andover	353	320
Bolton	546	287
Columbia	408	240
Coventry	1,288	1,124
Ellington	1,035	815
Hebron	393	287
Mansfield	1,246	946
Somers	796	579
Stafford	1,434	1,849
Tolland	541	346
Union	113	33
Vernon	2,758	2,544
Willington	365	333
Totals	11,276	9,703

SUMMARY OF VOTE FOR REPRESENTATIVE AT LARGE
NOVEMBER 2, 1954

COUNTIES	Sadlak Republican	Lyford Democrat
Hartford	119,446	142,054
New Haven	132,902	128,890
New London	28,799	29,344
Fairfield	122,426	92,780
Windham	13,751	16,328
Litchfield	27,941	20,454
Middlesex	18,044	16,334
Tolland	11,276	9,703
Totals	474,585	455,887

Sadlak (Rep.) over Lyford (Dem.) for Representative at Large, 18,698.

VOTE FOR REPRESENTATIVE IN CONGRESS

NOVEMBER 2, 1954

FIRST DISTRICT

HARTFORD COUNTY	Barnes Republican	Dodd Democrat
Avon	1,028	845
Berlin	2,114	1,832
Bloomfield	1,894	1,869
Bristol	8,119	9,291
Burlington	457	445
Canton	1,064	607
East Granby	359	269
East Hartford	5,869	9,337
East Windsor	1,105	1,265
Enfield	2,548	4,571
Farmington	2,109	1,549
Glastonbury	2,816	2,461
Granby	1,036	541
Hartford	21,303	49,268
Hartland	224	74
Manchester	8,247	8,632
Marlborough	308	253
New Britain	12,559	21,562
Newington	3,025	2,460
Plainville	2,601	2,642
Rocky Hill	1,151	1,332
Simsbury	1,665	1,091
Southington	2,785	3,686
South Windsor	1,012	1,054
Suffield	1,408	1,065
West Hartford	16,251	11,668
Wethersfield	4,844	3,096
Windsor	3,329	4,029
Windsor Locks	1,296	2,141
Totals	112,526	148,935

Dodd's (Dem.) plurality, 36,409

VOTE FOR REPRESENTATIVE IN CONGRESS

NOVEMBER 2, 1954

SECOND DISTRICT

MIDDLESEX COUNTY	Seely-Brown Republican	Pierce Democrat
Chester	599	487
Clinton	904	517
Cromwell	1,212	1,064
Deep River	750	786
Durham	570	330
East Haddam	777	785
East Hampton	1,354	877
Essex	1,235	794
Haddam	814	614
Killingworth	255	177
Middlefield	561	588
Middletown	5,812	7,198
Old Saybrook	930	515
Portland	1,429	1,603
Westbrook	613	239
NEW LONDON COUNTY		
Bozrah	295	304
Colchester	627	967
East Lyme	1,427	645
Franklin	237	174
Griswold	926	1,529
Groton	3,546	2,180
Lebanon	493	319
Ledyard	509	183
Lisbon	366	308
Lyme	472	144
Montville	841	1,482
New London	5,041	5,467
North Stonington	438	187
Norwich	6,890	8,278
Old Lyme	813	367
Preston	463	256
Salem	181	204
Sprague	497	701
Stonington	2,800	2,899
Voluntown	144	243
Waterford	2,620	1,708
Carried Forward	47,441	45,119

VOTE FOR REPRESENTATIVE IN CONGRESS

NOVEMBER 2, 1954

SECOND DISTRICT (Continued)

TOLLAND COUNTY	Seely-Brown Republican	Pierce Democrat
Brought Forward	47,441	45,119
Andover	356	318
Bolton	556	281
Columbia	405	242
Coventry	1,299	1,111
Ellington	1,007	845
Hebron	393	287
Mansfield	1,251	939
Somers	788	588
Stafford	1,439	1,840
Tolland	540	348
Union	112	34
Vernon	2,729	2,661
Willington	369	330
WINDHAM COUNTY		
Ashford	223	304
Brooklyn	593	684
Canterbury	460	329
Chaplin	233	138
Eastford	269	83
Hampton	265	86
Killingly	2,224	2,609
Plainfield	1,707	2,318
Pomfret	644	300
Putnam	1,796	2,649
Scotland	180	112
Sterling	301	327
Thompson	991	1,799
Windham	3,396	3,870
Woodstock	866	302
Totals	72,833	70,853

Seely-Brown's (Rep.) plurality, 1,980

VOTE FOR REPRESENTATIVE IN CONGRESS

NOVEMBER 2, 1954

THIRD DISTRICT

NEW HAVEN COUNTY (IN PART)	Cretella Republican	Gartland Democrat
Bethany	528	213
Branford	3,546	3,128
Cheshire	2,396	899
East Haven	3,957	2,936
Guilford	1,778	662
Hamden	10,288	6,155
Madison	1,374	349
Meriden	10,434	11,320
Milford	7,030	4,299
New Haven	32,933	39,004
North Branford	800	508
North Haven	3,665	1,770
Orange	1,426	460
Wallingford	4,788	4,981
West Haven	8,694	8,318
Woodbridge	1,340	367
Totals	94,977	85,369

Cretella's (Rep.) plurality, 9,608

FOURTH DISTRICT

FAIRFIELD COUNTY	Morano Republican	Fay Democrat	Mayhew Socialist
Bethel	1,683	1,133	12
Bridgeport	24,484	29,762	3,891
Brookfield	667	143	3
Danbury	6,728	6,992	77
Darien	5,266	1,219	11
Easton	958	258	16
Fairfield	9,348	6,196	316
Greenwich	13,765	5,393	44
Monroe	844	391	63
New Canaan	3,135	1,133	10
New Fairfield	661	231	
Newtown	1,660	1,008	8
Norwalk	12,263	8,352	225
Redding	891	361	2
Ridgefield	1,641	835	4
Shelton	3,000	3,548	41
Sherman	211	52	
Stamford	17,210	12,972	65
Stratford	8,667	6,576	416
Trumbull	3,658	1,767	154
Weston	829	369	1
Westport	4,496	1,928	45
Wilton	1,825	565	9
Totals	123,890	91,184	5,413

Morano's (Rep.) plurality, 32,706

VOTE FOR REPRESENTATIVE IN CONGRESS

NOVEMBER 2, 1954

FIFTH DISTRICT

LITCHFIELD COUNTY	Patterson Republican	Brady Democrat
Barkhamsted	310	118
Bethlehem	396	181
Bridgewater	303	95
Canaan	251	87
Colebrook	259	58
Cornwall	368	107
Goshen	368	142
Harwinton	607	318
Kent	518	178
Litchfied	1,676	728
Morris	309	109
New Hartford	765	609
New Milford	1,743	864
Norfolk	521	384
North Canaan	780	460
Plymouth	1,473	1,700
Roxbury	290	117
Salisbury	1,083	434
Sharon	671	241
Thomaston	1,474	1,008
Torrington	6,861	7,689
Warren	222	30
Washington	967	191
Watertown	2,752	1,761
Winchester	2,434	1,992
Woodbury	1,124	251
IN NEW HAVEN COUNTY		
Ansonia	4,811	4,586
Beacon Falls	531	665
Derby	2,331	3,055
Middlebury	1,267	473
Naugatuck	4,248	3,759
Oxford	626	289
Prospect	673	571
Seymour	2,066	1,754
Southbury	715	284
Waterbury	21,662	25,352
Wolcott	996	673
Totals	68,451	61,313

Patterson's (Rep.) plurality, 7,138

VOTE FOR STATE SENATORS, NOVEMBER 2, 1954

FIRST DISTRICT	O'Neil Republican	Ward Democrat	LaCroix Ind. Rep.
Hartford, voting districts 1 to 19, inclusive....	10,986	18,807	218

Ward's (Dem.) plurality, 7,821

SECOND DISTRICT	Francis Republican	Borden Democrat
Hartford, voting districts 20 to 36, inclusive.....	7,441	18,733

Borden's (Dem.) plurality, 11,292

THIRD DISTRICT	Argento Republican	Bonaquisto Democrat
Hartford, voting districts 37 to 45, inclusive.....	4,582	9,831

Bonaquisto's (Dem.) plurality, 5,249

FOURTH DISTRICT	Watson Republican	LaBelle Democrat
East Hartford.....	6,165	9,052
Glastonbury.....	2,947	2,333
Manchester.....	8,555	8,310
Marlborough.....	303	258
Newington.....	3,172	2,322
Rocky Hill.....	1,206	1,281
South Windsor.....	1,061	1,007
Wethersfield.....	5,108	2,825
Totals.....	28,517	27,388

Watson's (Rep.) plurality, 1,129

FIFTH DISTRICT	Bauer Republican	Mellon Democrat
Avon.....	1,125	747
Berlin.....	2,193	1,748
Bristol.....	7,573	9,811
Burlington.....	472	430
Farmington.....	2,215	1,446
Plainville.....	2,647	2,593
Southington.....	2,825	3,647
West Hartford.....	17,397	10,547
Totals.....	36,447	30,969

Bauer's (Rep.) plurality, 5,478

VOTE FOR STATE SENATORS, NOVEMBER 2, 1954

SIXTH DISTRICT	Stempien Republican	Amenta Democrat
New Britain	13,182	20,486

Amenta's (Dem.) plurality, 7,304

SEVENTH DISTRICT	Barnes Republican	Laing Democrat
Bloomfield	1,968	1,793
Canton	1,097	572
East Granby	364	263
East Windsor	1,135	1,235
Enfield	2,620	4,508
Granby	1,067	513
Hartland	224	73
Simsbury	1,739	1,015
Suffield	1,428	1,045
Windsor	3,313	4,047
Windsor Locks	1,355	2,083
Totals	16,310	17,147

Laing's (Dem.) plurality, 837

EIGHTH DISTRICT	Istas Republican	Foley Democrat
New Haven, wards 13, 14, 15, 16, 17, 18, 19, 20, 28 and 31	9,115	10,940

Foley's (Dem.) plurality, 1,825

NINTH DISTRICT	Levy Republican	Fischman Democrat
New Haven, wards 1, 2, 3, 4, 21, 22, 23, 24, 29 and 30	11,026	13,244

Fischman's (Dem.) plurality, 2,218

TENTH DISTRICT	Barone Republican	Healey Democrat
New Haven, wards 5, 6, 7, 8, 9 and 10	4,968	6,539

Healey's (Dem.) plurality, 1,571

ELEVENTH DISTRICT	Squillo Republican	DeTullio Democrat
New Haven, wards 11, 12, 25, 26, 27, 32 and 33	7,980	8,074

DeTullio's (Dem.) plurality, 94

VOTE FOR STATE SENATORS, NOVEMBER 2, 1954

TWELFTH DISTRICT	Cooke Republican	O'Keefe Democrat
Branford	3,530	3,148
East Haven	3,945	2,960
Guilford	1,784	654
Hamden	10,182	6,291
Madison	1,349	374
North Branford	805	504
North Haven	3,648	1,8[illegible]2
Wallingford	4,726	5,045
Totals	29,969	20,788

Cooke's (Rep.) plurality, 9,181

THIRTEENTH DISTRICT	Tomassetti Republican	Cahill Democrat
Meriden	10,487	11,223

Cahill's (Dem.) plurality, 736

FOURTEENTH DISTRICT	Sweeney Republican	Cirasuolo Democrat
Bethany	506	240
Cheshire	2,393	904
Milford	7,030	4,289
Naugatuck	3,951	4,059
Orange	1,431	461
Prospect	656	586
West Haven	8,597	8,407
Wolcott	992	679
Woodbridge	1,329	380
Totals	26,885	20,005

Sweeney's (Rep.) plurality, 6,880

FIFTEENTH DISTRICT	Castelano Republican	Iorio Democrat
Waterbury, wards 1, 2 and 3	13,686	16,579

Iorio's (Dem.) plurality, 2,893

SIXTEENTH DISTRICT	Andrikis Republican	Sullivan Democrat
Waterbury, wards 4 and 5	6,576	10,152

Sullivan's (Dem.) plurality, 3,576

VOTE FOR STATE SENATORS, NOVEMBER 2, 1954

SEVENTEENTH DISTRICT	Ablondi Republican	Cooke Democrat
Ansonia	4,470	4,714
Beacon Falls	514	685
Derby	2,270	3,109
Middlebury	1,251	491
Oxford	621	295
Seymour	2,054	1,763
Southbury	707	290
Totals	11,887	11,347

Ablondi's (Rep.) plurality, 540

EIGHTEENTH DISTRICT	Pugh Republican	Lockard Democrat
Groton	3,233	2,473
New London	4,436	6,031
Totals	7,669	8,504

Lockard's (Dem.) plurality, 835

NINETEENTH DISTRICT	Dorsey Republican	Longo Democrat
Ledyard	490	200
Norwich	6,737	8,400
Preston	449	268
Totals	7,676	8,868

Longo's (Dem.) plurality, 1,192

TWENTIETH DISTRICT	Gilman Republican	Crider Democrat
Bozrah	280	316
Colchester	623	967
East Lyme	1,405	667
Franklin	231	180
Griswold	903	1,549
Lebanon	499	314
Lisbon	346	325
Lyme	471	145
Montville	811	1,508
North Stonington	392	229
Old Lyme	817	360
Salem	180	206
Sprague	470	729
Stonington	2,679	3,015
Voluntown	139	248
Waterford	2,517	1,817
Totals	12,763	12,575

Gilman's (Rep.) plurality, 188

VOTE FOR STATE SENATORS, NOVEMBER 2, 1954

TWENTY-FIRST DISTRICT	Hannon Republican	Stock Democrat	Secor Socialist
Bridgeport, voting districts 1, 2, 3, 4 and 5....	7,408	9,388	1,302

Stock's (Dem.) plurality, 1,980

TWENTY-SECOND DISTRICT	Saden Republican	Whelan Democrat	Eccles Socialist
Bridgeport, voting districts 6, 7, 8 and 11.....	8,968	9,712	1,198

Whelan's (Dem.) plurality, 744

TWENTY-THIRD DISTRICT	Trojanowski Republican	Reinhard Democrat	Tait Socialist
Bridgeport, voting districts 9, 10 and 12.....	7,591	10,891	1,610

Reinhard's (Dem.) plurality, 3,300

TWENTY-FOURTH DISTRICT	Creed Republican	O'Keeffe Democrat
Bethel	1,668	1,146
Brookfield	654	156
Danbury	6,692	7,042
New Fairfield	660	232
Redding	891	362
Ridgefield	1,486	982
Sherman	212	51
Totals	12,263	9,971

Creed's (Rep.) plurality, 2,292

TWENTY-FIFTH DISTRICT	Marsilius Republican	Peterson Democrat
Easton	944	271
Fairfield	9,131	6,429
Monroe	803	434
Newtown	1,637	1,033
Shelton	2,952	3,602
Stratford	8,542	6,721
Trumbull	3,624	1,810
Weston	820	379
Westport	4,467	1,964
Totals	32,920	22,643

Marsilius' (Rep.) plurality, 10,277

VOTE FOR STATE SENATORS, NOVEMBER 2, 1954

TWENTY-SIXTH DISTRICT	Lemaire Republican	Baker Democrat
Darien	5,205	1,286
New Canaan	3,031	1,235
Norwalk	11,997	8,606
Wilton	1,783	611
Totals	22,016	11,738

Lemaire's (Rep.) plurality, 10,278

TWENTY-SEVENTH DISTRICT	Grant Republican	Pitt Democrat
Stamford	15,810	14,304

Grant's (Rep.) plurality, 1,506

TWENTY-EIGHTH DISTRICT	Archambault Republican	Ferland Democrat
Ashford	222	304
Eastford	267	84
Killingly	2,099	2,736
Putnam	1,752	2,694
Thompson	1,247	1,533
Woodstock	846	323
Totals	6,433	7,674

Ferland's (Dem.) plurality, 1,241

TWENTY-NINTH DISTRICT	Desrosiers Republican	Messier Democrat
Brooklyn	585	694
Canterbury	451	339
Chaplin	232	137
Hampton	263	87
Plainfield	1,494	2,523
Pomfret	630	317
Scotland	182	110
Sterling	289	339
Windham	3,392	3,877
Totals	7,518	8,423

Messier's (Dem.) plurality, 905

VOTE FOR STATE SENATORS, NOVEMBER 2, 1954

THIRTIETH DISTRICT	Minetto Republican	Cooke Democrat
Goshen	363	141
Harwinton	608	317
Litchfield	1,649	753
New Hartford	737	636
Torrington	6,960	7,571
Totals	10,317	9,418

Minetto's (Rep.) plurality, 899

THIRTY-FIRST DISTRICT	Ryan Republican	Euvrard Democrat
Barkhamsted	309	119
Canaan	239	97
Colebrook	249	67
Cornwall	359	115
Kent	489	211
Norfolk	516	390
North Canaan	780	461
Salisbury	1,056	466
Sharon	571	337
Winchester	2,414	2,011
Totals	6,982	4,274

Ryan's (Rep.) plurality, 2,708

THIRTY-SECOND DISTRICT	Barringer Republican	McGowan Democrat
Bethlehem	380	198
Bridgewater	296	104
Morris	302	116
New Milford	1,726	876
Plymouth	1,409	1,764
Roxbury	287	120
Thomaston	1,413	1,066
Warren	215	37
Washington	963	196
Watertown	2,661	1,852
Woodbury	1,102	277
Totals	10,754	6,606

Barringer's (Rep.) plurality, 4,148

THIRTY-THIRD DISTRICT	Franco Republican	Opalacz Democrat
Cromwell	1,194	1,080
Middlefield	551	597
Middletown	5,698	7,290
Totals	7,443	8,967

Opalacz's (Dem.) plurality, 1,524

VOTE FOR STATE SENATORS, NOVEMBER 2, 1954

THIRTY-FOURTH DISTRICT	*Ward Republican	Wagner Democrat
Chester	605	480
Clinton	1,026	393
Deep River	750	784
Durham	569	330
East Haddam	786	796
East Hampton	1,354	877
Essex	1,240	788
Haddam	814	615
Killingworth	272	159
Old Saybrook	937	508
Portland	1,415	1,624
Westbrook	583	271
Totals	10,351	7,625

Ward's (Rep.) plurality, 2,726

*Deceased, Feb. 16, 1955. See Special Election, page 477

THIRTY-FIFTH DISTRICT	Keeney Republican	Brennan Democrat
Andover	355	319
Bolton	556	281
Columbia	406	242
Coventry	1,283	1,130
Ellington	1,005	846
Hebron	393	286
Mansfield	1,253	938
Somers	772	600
Stafford	1,433	1,848
Tolland	536	351
Union	112	34
Vernon	2,656	2,658
Willington	368	330
Totals	11,128	9,863

Keeney's (Rep.) plurality, 1,265

THIRTY-SIXTH DISTRICT	Finney Republican	Anthony Democrat
Greenwich	13,402	5,768

Finney's (Rep.) plurality, 7,634

SPECIAL ELECTION FOR STATE SENATOR

MARCH 29, 1955

THIRTY-FOURTH DISTRICT	Thatcher Democrat	Parodi Republican
Chester	181	462
Clinton	162	385
Deep River	279	749
Durham	104	220
East Haddam	357	473
East Hampton	1,236	561
Essex	272	617
Haddam	193	311
Killingworth	80	111
Old Saybrook	131	343
Portland	470	385
Westbrook	79	240
Totals	3,544	4,857

Parodi's (Rep.) plurality, 1,313

VOTE FOR STATE REPRESENTATIVES

November 2, 1954

NOTE: *Names in Italics elected*

HARTFORD COUNTY

AVON—

Robert B. August, r.,	1,047
Joseph M. Claffey, d.,	828

BERLIN—

Russell S. Gold, r.,	2,168
James B. Ellsworth, r.,	2,117
Patrick Caccavale, d.,	1,807
Fred E. Henrikson, d.,	1,753

BLOOMFIELD—

Albert C. Snyder, r.,	1,971
John Frederick Bitzer, r.,	1,954
Phillips C. Brown, d.,	1,803
Ralph E. Beaupre, Sr., d.,	1,786

BRISTOL—

Keith E. Dubay, d.,	9,895
Michael F. McLaughlin, d.,	9,763
Hyla M. Law, r.,	7,610
Hector Frascadore, r.,	7,457

BURLINGTON—

Morris B. Hogan, r.,	453
George W. Hull, d.,	436

CANTON—

Arthur W. Sweeton, Jr., r.,	1,057
William T. Bissell, d.,	612

EAST GRANBY—

Richard D. Seymour, r.,	352
Margaret Keane Smith, d.,	273

EAST HARTFORD—

George W. Hannon, d.,	9,141
John Griffith, d.,	8,996
James S. Wilson, r.,	6,191
Marion Phillips, r.,	6,086

EAST WINDSOR—

**Samuel B. Lawrence, i.,*	1,283
Sophia Gedrim, d.,	1,232
Harold D. Ellsworth, r.,	1,120
Oliver Barres, r.,	1,098

ENFIELD—

Charles H. Kegley, d.,	4,278
Stanley Yesukiewicz, d.,	4,241
Leon F. Salley, r.,	2,929
Charles B. Alaimo, r.,	2,686

FARMINGTON—

W. Sheffield Cowles, r.,	2,180
Robert K. Vibert, r.,	2,168
Antoinette M. Dunne, d.,	1,507
T. Lawrence Collins, d.,	1,461

GLASTONBURY—

Francis B. Barnett, Jr., r.,	2,932
Richard G. Williams, r.,	2,881
John A. Carini, d.,	2,472
Lester L. Egan, d.,	2,357

GRANBY—

Malcolm R. Goslee, r.,	1,017
Nathan K. Allison, r.,	1,013
Robert T. Dunne, d.,	574
Martha D. Ljongquist, d.,	538

HARTFORD—

Thos. J. Kerrigan, Jr., d.,	48,690
Jerome Adams, d.,	47,584
Robert R. Cherlin, r.,	23,014
Ernest A. Inglis, Jr., r.,	21,975

HARTLAND—

James B. Hall, r.,	232
Luther B. Martin, r.,	215
George Goetz, Sr., d.,	67
Amelia Pasquariello, d.,	64

MANCHESTER—

Ray S. Warren, r.,	9,220
Thomas J. Rogers, r.,	9,202
James M. Ganzer, d.,	7,624
Jules A. Karp, d.,	7,595

MARLBOROUGH—

Florence Lord, d.,	292
Philip J. Wadhams, r.,	271

NEW BRITAIN—

Samuel S. Googel, d.,	21,005
Dominic J. Badolato, d.,	20,688
Laurence L. Cloutier, r.,	13,346
Benedict Gerace, r.,	13,042

NEWINGTON—

George Holt, r.,	3,057
Arline Benson, r.,	2,972
Ellen Paullin, d.,	2,515
Thomas C. Aldrich, d.,	2,427

---

*Endorsed by Democratic Party

PLAINVILLE—

Gertrude F. Koskoff, r.,	2,688
John Villardi, Jr., r.,	2,614
Axel Johnson, d.,	2,571
Frank H. Camp, d.,	2,533

ROCKY HILL—

Joseph A. Clinton, d.,	1,259
Dominic Sylvester, d.,	1,255
Norman B. Little, r.,	1,233
Edmund W. Courtney, r.,	1,214

SIMSBURY—

Richard W. O'Donnell, r.,	1,787
Arline W. Ryan, r.,	1,626
William R. Kelly, d.,	1,101
Elizabeth F. Briggs, d.,	965

SOUTHINGTON—

Raymond A. Thayer, d.,	3,686
Juanine S. DePaolo, d.,	3,624
Edgar F. Curtiss, r.,	2,881
Annetta S. Ashworth, r.,	2,714

SOUTH WINDSOR—

Clynton B. Buckland, r.,	1,040
Margaret W. Burgess, d.,	1,024

SUFFIELD—

Anthony Kuras, r.,	1,367
B. Wyman Fisk, r.,	1,363
Marian G. Clarke, d.,	1,098
Walter R. Dudek, d.,	1,097

WEST HARTFORD—

**Franklin G. Brown, r.,*	17,317
Frederick U. Conard, Jr., r.,	17,214
Francis J. Mahoney, d.,	10,722
Cynthia B. Wagner, d.,	10,651

WETHERSFIELD—

Elizabeth H. Budd, r.,	5,102
Rodney B. Wilcox, r.,	5,071
James F. Hughes, d.,	2,876
Marcel H. Albert, d.,	2,825

WINDSOR—

Henry J. Gaudet, d.,	3,860
Patrick A. Testa, d.,	3,821
T. Raymond Murphy, r.,	3,521
William Braman, r.,	3,512

WINDSOR LOCKS—

J. Joseph McMahon, d.,	2,126
Ella T. Grasso, d.,	2,111
William L. Ranney, r.,	1,326
Ernest P. Rossi, r.,	1,304

NEW HAVEN COUNTY

ANSONIA—

Garrett Burkitt, Sr., d.,	4,665
Edward Bergin, d.,	4,606
John C. Chernauskas, r.,	4,571
Frederick B. Richter, r.,	4,523

BEACON FALLS—

Clara L. O'Shea, d.,	707
Milton Carrington, r.,	491

BETHANY—

John McC. Turner, r.,	495
Dorothy C. Alexander, d.,	253

BRANFORD—

Howard V. Young, r.,	3,444
Lucy T. Hammer, r.,	3,354
Rosalind Klarman, d.,	3,290
Lawrence M. Dooley, d.,	3,219

CHESHIRE—

Paul M. Andrews, r.,	2,347
Ruth F. Suarez, r.,	2,291
Julian N. Hartt, d.,	994
Arline B. Sanford, d.,	938

DERBY—

Frank H. Pepe, d.,	3,135
Cornelius F. Caldwell, d.,	3,053
Alfons Gronowski, r.,	2,291
James F. Early, r.,	2,243

EAST HAVEN—

Elizabeth M. Croumey, r.,	3,911
Adelbert Maulte, r.,	3,900
Harold E. Lapointe, d.,	2,997
William T. Hackett, Jr., d.,	2,995

GUILFORD—

Gilbert M. Lombard, r.,	1,796
James McAdam, r.,	1,737
H. Milton Benton, d.,	698
Frances J. Kane, d.,	639

HAMDEN—

Harry B. Neal, r.,	10,171
William G. Kielwasser, r.,	10,165
Sidney Withington, d.,	6,301
George P. Fitch, d.,	6,293

MADISON—

Robert T. Cairns, r.,	1,329
Leland E. Darling, d.,	385

MERIDEN—

Alfred J. Ring, d.,	11,339
Joseph V. Quinn, d.,	10,972
Leonard Soboleski, r.,	10,708
John F. Teeling, Jr., r.,	10,403

MIDDLEBURY—

Carrol Knibbs, r.,	1,206
Adam J. Bozzuto, d.,	533

---

*Resigned, Dec. 21, 1954. See Special Election, page 485.

MILFORD—

Herbert R. Elker, r.,	6,892
Diane Toulson, r.,	6,763
Russell W. Clarke, d.,	4,578
John B. Mee, d.,	4,397

NAUGATUCK—

Jean Gagnon, d.,	4,080
Pasquale Mastropietro, d.,	4,029
Thomas Ratkiewich, Jr., r.,	3,966
J. Rudolph Anderson, r.,	3,938

NEW HAVEN—

Michel Martino, Sr., d.,	39,535
Abner A. Croog, d.,	39,473
Sylvester Giannotti, r.,	32,674
Kenneth G. Lawrence, r.,	32,482

NORTH BRANFORD—

Marie P. Moore, r.,	776
Inez Montgomery, d.,	529

NORTH HAVEN—

Anthony H. Bumsted, r.,	3,632
John F. Cipriano, r.,	3,611
George L. Naples, d.,	1,844
Frederick T. Dunn, Jr., d.,	1,822

ORANGE—

Julia T. Wright, r.,	1,384
William A. Knight, r.,	1,354
Thomas O'Sullivan, d.,	533
Jean H. Reiman, d.,	499

OXFORD—

R. Harold Treat, r.,	565
Michael J. Politis, d.,	346

PROSPECT—

John G. Miller, r.,	629
Robert J. Sabo, d.,	611

SEYMOUR—

**Abraham Shermer, i.,*	2,000
Willard A. Fosdick, r.,	1,970
Edward H. Tucker, d.,	1,846
Bernard H. Matthies, r.,	1,807

SOUTHBURY—

Sidney S. Platt, r.,	685
Walter Marquiss, d.,	312

WALLINGFORD—

William H. Regan, d.,	5,218
Lucie Wrynn, d.,	5,123
George B. Farnam, r.,	4,630
Sylvia P. Maltby, r.,	4,559

WATERBURY—

Daniel J. Mahaney, d.,	26,627
Fred DeLeon, d.,	26,515
Lena D. Ruggiero, r.,	20,549
Arthur W. Nichols, r.,	20,441

WEST HAVEN—

James Edward Farrell, Sr., d.,	8,656
Matthew J. Coyle, d ,	8,640
J. Marshall Baldwin, r.,	8,396
Donald D. Dest, r.,	8,375

WOLCOTT—

Margaret Fulgham, r.,	983
William J. Sheehy, d.,	693

WOODBRIDGE—

Ina Vestal, r.,	1,215
Gilbert Martin, d.,	490

NEW LONDON COUNTY

BOZRAH—

Annie Follett Jorgensen, i.,	353
Herbert H. Riess, r.,	243

COLCHESTER—

Rubin Cohen, d.,	1,024
Edwin P. Gregory, d.,	844
Joseph Rutka, r.,	745

EAST LYME—

Benjamin Parker, r.,	1,419
Elliot F. Whelan, d.,	645

FRANKLIN—

Jason H. Kingsley, r.,	208
John L. Laterra, d.,	200

GRISWOLD—

Francis Liberty, d.,	1,507
Leon Jos. Gwiazdowski, d.,	1,473
William J. LaPointe, Jr., r.,	980
Walter Nowakowski, r.,	937

GROTON—

Nelson C. L. Brown, II, r.,	3,473
Reginald H. Wood, r.,	3,419
Kenneth C. Southworth, d.,	2,295
Helen Maynard, d.,	2,247

LEBANON—

Merton M. Pultz, r.,	483
Clarence G. Geer, r.,	470
Eugene W. Frankel, d.,	332
Vincent P. Kelley, Jr., d.,	332

LEDYARD—

Earle L. Rowley, r.,	474
Dorothy Little, d.,	213

LISBON—

Bernadette C. Maynard, r.,	340
George R. Spencer, d.,	333

*Endorsed by Democratic Party

LYME—

Max F. Brevillier, r.,	452
Douglas J. Rathbun, r.,	428
Phoebe B. Bennet, d.,	185
Edwin Wickson, d.,	151

MONTVILLE—

Stanley Radgowski, d.,	1,516
Martha W. Sweet, r.,	797

NEW LONDON—

Laurette J. Beckwith, d.,	5,853
Marguerite Quimby, d.,	5,496
Max M. Sokarl, r.,	4,888
Emma E. Lincoln, r.,	4,622

NORTH STONINGTON—

Irving R. Main, r.,	441
Frank W. White, r.,	395
Barbara R. Dirlam, d.,	241

NORWICH—

Anthony G. Kirker, d.,	8,322
Odilla N. Arpin, d.,	8,312
Charles John Bartnicki, r.,	6,841
Edward C. Lavallee, r.,	6,812

OLD LYME—

J. Tyler Patterson, Jr., r.,	773
Frances P. Roach, d.,	390

PRESTON—

Carrie F. Mansfield, r.,	453
William A. Fleming, r.,	437
Janice Bausch, d.,	280
Arthur Radin, d.,	251

SALEM—

Joseph Ploszaj, d.,	213
Ira D. Gifford, r.,	170

SPRAGUE—

Charles Papineau, d.,	698
Harold Andrew, r.,	498

STONINGTON—

Ward Hubbard, d.,	3,106
Edward P. Faulk, d.,	3,092
William H. Giles, r.,	2,577
Edward W. Gaskell, r.,	2,573

VOLUNTOWN—

Birdsey G. Palmer, d.,	260
Lucy E. Grohs, r.,	124

WATERFORD—

Hugh M. MacKenzie, r.,	2,487
Thomas B. Woodworth, r.,	2,421
David G. Proctor, d.,	1,870
Janet K. Reidy, d.,	1,867

FAIRFIELD COUNTY

BETHEL—

John C. Streaman, r.,	1,628
Mary S. Reed, r.,	1,624
Alfred Hoar, d.,	1,192
Mary Edwards, d.,	1,165

BRIDGEPORT—

Vincent M. Simko, d.,	30,591
Hugh C. Curran, d.,	30,375
Austin K. Wolf, r.,	23,557
Dominic F. D'Amato, r.,	23,337
Sadie K. Griffin, s.,	4,191
William H. Taft, s.,	4,138

BROOKFIELD—

Almon Searle Pinney, r.,	642
Paul Rajcula, d.,	165

DANBURY—

John M. Lewis, d.,	7,035
Louis J. DePaul, d.,	7,034
Nicholas A. Novaco, r.,	6,700
Edith A. White, r.,	6,700

DARIEN—

Gennaro W. Frate, r.,	4,955
Marjorie Dilley Farmer, r.,	4,818
Margaretta W. Aymar, d.,	1,803
Anthony W. Gray, d.,	1,329

EASTON—

Ralph O. Bruno, r.,	909
David N. Barrows, d.,	307

FAIRFIELD—

Frederick Pope, Jr., r.,	9,138
Norman K. Parsells, r.,	9,135
John R. Curran, d.,	6,431
Howard W. Benedict, d.,	6,411

GREENWICH—

Harold O. Douglass, r.,	13,361
V. Hall Everson, Jr., r.,	13,349
Peter M. Dluz, d.,	5,814
Vera Mannle Cain, d.,	5,806

MONROE—

George R. Kissam, r.,	812
Lloyd E. Stevens, d.,	415
Henry F. Hensel, s.,	61
Henry F. Hensel, i.,	15

NEW CANAAN—

Clifford W. Hall, r.,	3,014
Mary V. Z. Cunningham, r.,	3,009
Dorothy Burnham, d.,	1,273
Richard Franco, d.,	1,220

NEW FAIRFIELD—

C. Arthur Bjorklund, r.,	635
Frank O'Hearn, d.,	259

NEWTOWN—

Sarah Frances Curtis, r.,	1,631
Herbert H. Cutler, r.,	1,622
Norman A. Fedde, d.,	1,054
James N. Greene, d.,	1,040

NORWALK—

Fannie Harris, r.,	12,290
Louis J. Padula, r.,	12,054
George F. Carroll, Jr., d.,	8,614
Maria J. Calandriello, d.,	8,255

REDDING—

Robert W. Marsh, r.,	878
Arthur Carlson, r.,	863
George Masselman, d.,	388
Raymond A. Lesher, d.,	372

RIDGEFIELD—

Robert R. Keeler, r.,	1,669
Nancy Carroll Draper, r.,	1,590
William B. Rodier, d.,	887
Primo J. Zandri, d.,	777

SHELTON—

Joseph Berta, d.,	3,715
Otto Tonucci, d.,	3,620
Clinton B. Taylor, r.,	2,942
Robert L. Baldwin, r.,	2,837

SHERMAN—

‡*Howard A. Hueston, r.,*	260

STAMFORD—

Webster C. Givens, r.,	16,509
Hilda S. Clarke, r.,	16,082
Joseph T. McCue, d.,	13,972
Florian J. Obuchowski, d.,	13,514

STRATFORD—

Frank A. Larkin, r.,	8,514
Rose E. Prokop, r.,	8,477
Perry V. Hyslop, d.,	6,793
Anna M. Creevy, d.,	6,768

TRUMBULL—

Rodney S. Eielson, r.,	3,619
Beulah L. Blackman, r.,	3,608
Eleanor F. Day, d.,	1,827
Frederick L. Greenough, d.,	1,823

WESTON—

Wood M. Cowan, r.,	811
Milton R. Dubin, d.,	384

WESTPORT—

Joseph V. Serena, r.,	4,497
Henry Ferne, II, r.,	4,471
Jessie C. Preston, d.,	1,941
Stephen Tate, d.,	1,938

WILTON—

John C. Donaldson, r.,	1,779
Jane Cukor, d.,	612

WINDHAM COUNTY

ASHFORD—

**John W. Bartok, d.,*	496
Joseph J. Zambo, d.,	292
H. M. Larry Gardiner, r.,	235

BROOKLYN—

Hugh Gorman, d.,	729
William Manttari, r.,	546

CANTERBURY—

Lillian M. Frink, r.,	449
Charles Grab, r.,	447
Walter Tanner, d.,	343
William Soltau, d.,	335

CHAPLIN—

Alvah W. Miller, r.,	236
Martin J. Navin, d.,	135

EASTFORD—

‡*Kenneth W. Walker, r.,*	350

HAMPTON—

Elmer C. Stone, r.,	272
John T. Looney, d.,	79

KILLINGLY—

Joseph A. Billings, d.,	2,737
George Rivers, d.,	2,623
George A. Kesaris, r.,	2,206
George Wakefield, r.,	2,087

PLAINFIELD—

Allen Mopsik, d.,	2,428
Antonio E. Demuth, d.,	2,364
Walter P. Lathrop, r.,	1,641
Rene Goyette, r.,	1,597

POMFRET—

Kenneth P. Bosworth, r.,	630
†*James P. Ayers, r.,*	624
Grace Butler, d.,	323
Rolfe N. Lyon, d.,	316

PUTNAM—

Normand O. LaRose, d.,	2,798
James L. Lusby, d.,	2,749
Joseph D. Viens, r.,	1,696
Arthur J. Goulet, r.,	1,652

SCOTLAND—

G. Nelson Perry, d.,	160
Thomas E. Clark, r.,	129

‡Endorsed by Democratic Party. *Endorsed by Republican Party.

†Deceased, Nov. 5, 1954. See Special Election, page 485.

STERLING—

John F. Sayles, d.,	371
Eugene J. Arcand, r.,	256

THOMPSON—

Wilfred A. LaFleur, d.,	1,828
Esdras Blanchette, d.,	1,808
John Lariviere, r.,	963
George F. Bates, r.,	956

WINDHAM—

Joseph A. Coutu, Jr., d.,	4,048
Albert J. Harvey, d.,	3,966
Walter R. King, r.,	3,285
Lester M. Shea, r.,	3,231

WOODSTOCK—

Harriet Sampson Pitt, r.,	818
Baruyr Peshmalyan, r.,	816
David Hinrichs Bates, d.,	350
Charles W. Noren, d.,	345

LITCHFIELD COUNTY

BARKHAMSTED—

Prosper F. Lavieri, r.,	308
Laurence H. Roberts, r.,	305
Phyllis A. Whitman, d.,	120
Harry Hermance, d.,	118

BETHLEHEM—

Warren L. Hunt, r.,	292
Ralph L. Nelson, d.,	284

BRIDGEWATER—

George R. Hambrock, r.,	249
Frank L. Lappin, d.,	150

CANAAN—

Charles H. Lucas, r.,	207
Irving Bugg, d.,	129

COLEBROOK—

Earl W. Smith, r.,	226
Erving Pruyn, r.,	213

CORNWALL—

Frank E. Calhoun, r.,	382
Francis X. Cole, r.,	364
Helen C. Walker, d.,	121

GOSHEN—

Clarence A, Vaill, r.,	365
Francis J. Conlon, r.,	363
John A. Malahan, d.,	143
Margaret Dranginis, d.,	141

HARWINTON—

H. Edward Hooper, r.,	608
Henry Delay, r.,	604
Lloyd T. Shanley, Jr., d.,	323
Michael L. Magyar, d.,	317

KENT—

Francis C. Cady, r.,	508
Ralph W. Bull, d.,	187

LITCHFIELD—

Theodore V. Marsters, r.,	1,649
Isabel C. Rylander, r.,	1,622
Raymond R. Fenn, d.,	771
John T. Cooney, d.,	758

MORRIS—

Sherman K. Ives, r.,	300
Herbert T. Waugh, d.,	116

NEW HARTFORD—

Daniel J. Burns, d.,	753
Rudolph E. Goldbeck, d.,	735
Ralph L. White, r.,	633
Laura M. Auburn, r.,	610

NEW MILFORD—

E. A. Ambler, r.,	1,718
John H. Noble, r.,	1,644
William J. Clark, 2nd, d.,	947
Gertrude C. Leahey, d.,	892

NORFOLK—

Joseph Zanobi, r.,	504
Olive E. Schmeltz, r.,	494
Gertrude H. Lazo, d.,	406
John F. Dyer, d.,	393

NORTH CANAAN—

Robert D. May, r.,	727
Edward H. McGuire, d.,	509

PLYMOUTH—

Maurice E. Minor, d.,	1,814
Ralph A. Seymour, d.,	1,799
Patricia D. Potter, r.,	1,355
William S. Brink, r.,	1,348

ROXBURY—

Jerome Beatty, r.,	281
Mary B. Post, d.,	125

SALISBURY—

Charles R. Nash, r.,	1,076
Edwin K. Paavola, r.,	1,066
Lyman S. McCabe, d.,	473

SHARON—

Thomas W. Luce, r.,	612
Bernard Pearson, r.,	594
Jacob Shoifet, d.,	310
Ruth E. Harison, d.,	305

THOMASTON—

Allan C. Innes, r.,	1,318
Eugene Martin, d.,	1,157

TORRINGTON—

Wallace Fabro, d.,	8,189
John A. Miscikoski, d.,	7,767
Gennaro Piscitelli, r.,	6,685
John P. Wilusz, r.,	6,392

WARREN—

George B. Angevine, r.,	219
John Weik, d.,	31

WASHINGTON—

Thomas F. Quinlan, r.,	961
May McC. Kennedy, r.,	943
Elsa Hasbrouck, d.,	222
H. Neil MacCarthy, d.,	177

WATERTOWN—

Arthur H. Russell, r.,	2,613
Roland W. Tyler, r.,	2,599
Carl W. Sorensen, d.,	1,915
Philip Berchonak, d.,	1,867

WINCHESTER—

Lillian E. Hutton, r.,	2,493
J. Raymond O'Connor, r.,	2,480
James J. Hicks, d.,	1,930
Joseph Cornelio, Jr., d.,	1,911

WOODBURY—

G. Gordon Cowles, r.,	1,067
Franklin P. Wild, r.,	1,067
Mary E. Chaffee, d.,	314
Hector Raymond, d.,	309

MIDDLESEX COUNTY

CHESTER—

Claude P. Watrous, r.,	616
Bonnell F. Clarke, d.,	466

CLINTON—

Ernest C. Burnham, Jr., r.,	981
William G. Donzello, d.,	435

CROMWELL—

Nellie M. Ahlberg, r.,	1,186
William C. Bryan, d.,	1,082

DEEP RIVER—

Howard L. Knox, r.,	772
William A. Eagan, d.,	767
Herbert E. Haser, r.,	766
Silvio J. Zanni, d.,	759

DURHAM—

Helen L. Norton, r.,	498
Joseph W. Reath, r.,	488
William A. Murray, Jr., d.,	406
Russell J. Blanchette, d.,	389

EAST HADDAM—

Raymond T. McMullen, d.,	879
Jack Banner, d.,	841
Dennis Kiley, r.,	757
Angeline D. D'Aquila, r.,	632

EAST HAMPTON—

Roy G. Hallberg, Sr., r.,	1,389
Arthur E. Jacobson, Sr., r.,	1,323
Earl C. Hitchcock, Jr., d.,	910
Myer K. Taylor, d.,	831

ESSEX—

Barbara Tippin, r.,	1,109
Eileen C. Nihill, d.,	922

HADDAM—

Emma von Hagen r.,	788
Thomas C. Hood, r.,	768
Helen B. Vanderlaan, d.,	648
J. Walter Darley, d.,	645

KILLINGWORTH—

John B. Saglio, r.,	268
Gustaf A. Carlson, r.,	244
Harold L. Stevens, d.,	178
Arthur J. Robinson, d.,	167

MIDDLEFIELD—

Merle C. Reynolds, Jr., d.,	588
Charles Elihu Lyman, Jr., r.,	556

MIDDLETOWN—

John B. Coughlin, d.,	7,380
Michael Matteo, d.,	7,260
J. Philip Berggren, Jr., r.,	5,730
Stephen Sweet, r.,	5,636

OLD SAYBROOK—

Arline T. Welles, r.,	943
George L. Wright, Jr., d.,	501

PORTLAND—

William J. O'Brien, Jr., d.,	1,829
Bernard J. Quigley, d.,	1,663
Schuyler J. Taylor, Sr., r.,	1,363
Herbert L. Bayha, r.,	1,179

WESTBROOK—

Benjamin M. Schlossbach, r.,	631
Anthony G. Gasparini, d.,	219

TOLLAND COUNTY

ANDOVER—

Ellsworth L. Covell, r.,	347
Roscoe P. Talbot, *d.,*	324

BOLTON—

Eugene Gagliardone, r.,	505
Elsie M. Jones, d.,	325

COLUMBIA—

Lavergne H. Williams, r.,	401
John A. Macveagh, Sr., d.,	244

COVENTRY—

Herbert J. Gable, d.,	1,286
Stephen Loyzim, d.,	1,276
J. Leroy Schweyer, r.,	1,119
Arthur J. Vinton, r.,	1,116

ELLINGTON—

Edward G. Wraight, r.,	958
Joseph A. MacVarish, d.,	893

HEBRON—

John E. Horton, r.,	403
Richard M. Grant, r.,	366
Julia S. Novak, d.,	301
Henry Olzacki, d.,	278

MANSFIELD—

Edwin O. Smith, r.,	1,262
Frances C. Stearns, r.,	1,242
Daniel A. Graf, d.,	943
Julia L. Quinn, d.,	927

SOMERS—

Margaret Strekas, r.,	771
Alvin H. Phillips, Jr., r.,	771
Wilfred Bordeaux, d.,	607
Richard J. Weingartner, d.,	599

STAFFORD—

Benito Muzio, d.,	1,879
David J. Dickson, Jr., d.,	1,729
Frank Sharp, r.,	1,542
Frederick A. Royce, r.,	1,380

TOLLAND—

James W. Metcalf, r.,	546
Stephen E. Ketcham, r.,	546
Ignace Wanat, d.,	341
Mary J. Guertin, d.,	335

UNION—

Anna Mae Pallanck, r.,	103
Basil A. Plusnin, r.,	98
Florence B. Desloge, d.,	37
Anna Skopek, d.,	35

VERNON—

Luther A. White, r.,	2,690
Franklin Welles, r.,	2,685
Regina McMahon Flaherty, d.,	2,623
Raymond E. Spielman, d.,	2,620

WILLINGTON—

Gardiner H. Hall, r.,	356
Andrew Repko, r.,	356
Merritt L. Usher, d.,	349
Eugene Csiki, d.,	283

SPECIAL ELECTIONS FOR STATE REPRESENTATIVES

POMFRET (Windham County), December 17, 1954

James C. Murphy, d.,	423	Dorman H. Weaver, r.,	389

WEST HARTFORD (Hartford County), April 5, 1955

Reinhart L. Gideon, d.,	8,893	H. Randall Pease, Jr., r.,	7,667

STATEMENT OF PRESIDING OFFICERS AS TO BALLOTS CAST AT ELECTION, NOVEMBER 2, 1954

HARTFORD COUNTY

TOWNS	Whole number of names on registry list.	Whole number checked as having voted.	Number of absentee ballots received from town clerk.	Number of absentee ballots voted.	Number of absentee ballots rejected.
Avon	2,129	1,887	57	46	11
Berlin	4,797	3,986	109	103	6
Bloomfield	4,204	3,789	113	111	2
Bristol	21,202	17,703	388	373	15
Burlington	1,053	907	27	27	0
Canton	2,022	1,679	34	33	1
East Granby	718	630	25	25	0
East Hartford	18,219	15,363	264	260	4
East Windsor	2,995	2,388	59	59	0
Enfield	9,802	7,196	163	158	5
Farmington	4,762	3,675	139	135	4
Glastonbury	6,095	5,352	186	153	33
Granby	1,803	1,588	79	77	2
Hartford	83,422	71,819	1,503	1,460	43
Hartland	374	298	7	7	0
Manchester	20,516	16,948	347	337	10
Marlborough	686	567	6	6	0
New Britain	41,758	34,734	600	594	6
Newington	6,251	5,535	106	101	5
Plainville	5,968	5,257	94	90	4
Rocky Hill	2,891	2,497	71	70	1
Simsbury	3,508	2,784	69	68	1
Southington	7,912	6,489	194	190	4
South Windsor	2,344	2,079	83	78	5
Suffield	2,972	2,484	83	75	8
West Hartford	31,484	26,901	1,020	1,007	13
Wethersfield	8,968	8,092	212	201	11
Windsor	8,206	7,409	315	308	7
Windsor Locks	3,957	3,457	107	105	2
Totals	311,018	263,493	6,460	6,257	203

STATEMENT OF PRESIDING OFFICERS AS TO BALLOTS CAST AT ELECTION, NOVEMBER 2, 1954

NEW HAVEN COUNTY

TOWNS	Whole number of names on registry list.	Whole number checked as having voted.	Number of absentee ballots received from town clerk.	Number of absentee ballots voted.	Number of absentee ballots rejected.
Ansonia	11,226	9,307	267	262	5
Beacon Falls	1,450	1,208	60	56	4
Bethany	910	749	27	27	0
Branford	7,405	6,822	362	355	7
Cheshire	4,057	3,320	93	89	4
Derby	6,183	5,471	95	90	5
East Haven	10,356	6,960	169	159	10
Guilford	3,161	2,457	56	56	0
Hamden	19,932	16,616	353	345	8
Madison	2,327	1,730	155	144	11
Meriden	26,177	22,069	854	831	23
Middlebury	2,068	1,747	51	49	2
Milford	15,730	11,567	240	236	4
Naugatuck	11,021	8,092	302	294	8
New Haven	87,042	73,721	3,582	3,368	214
North Branford	1,562	1,316	30	29	1
North Haven	6,540	5,446	188	171	17
Orange	2,666	1,904	42	42	0
Oxford	1,295	920	18	17	1
Prospect	1,392	1,250	35	35	0
Seymour	4,787	3,854	122	121	1
Southbury	1,517	1,005	16	16	0
Wallingford	12,066	9,653	535	508	27
Waterbury	56,500	47,775	1,253	1,219	34
West Haven	21,423	17,261	513	503	10
Wolcott	2,298	1,692	33	33	0
Woodbridge	2,030	1,716	65	64	1
Totals	323,121	265,628	9,516	9,119	397

STATEMENT OF PRESIDING OFFICERS AS TO BALLOTS CAST AT ELECTION, NOVEMBER 2, 1954

NEW LONDON COUNTY

TOWNS	Whole number of names on registry list.	Whole number checked as having voted.	Number of absentee ballots received from town clerk.	Number of absentee ballots voted.	Number of absentee ballots rejected.
Bozrah	686	606	54	53	1
Colchester	1,757	1,613	106	104	2
East Lyme	2,696	2,080	112	108	4
Franklin	463	414	11	10	1
Griswold	2,970	2,478	50	50	0
Groton	7,912	5,770	155	147	8
Lebanon	937	816	22	20	2
Ledyard	916	697	37	36	1
Lisbon	801	681	25	25	0
Lyme	686	618	90	85	5
Montville	2,706	2,336	150	147	3
New London	14,828	10,789	411	404	7
North Stonington	799	630	22	22	0
Norwich	19,481	15,347	537	494	43
Old Lyme	1,488	1,183	72	71	1
Preston	1,033	723	24	21	3
Salem	433	389	32	32	0
Sprague	1,505	1,223	40	38	2
Stonington	7,170	5,751	301	296	5
Voluntown	485	391	4	3	1
Waterford	5,392	4,349	131	131	0
Totals	75,144	58,884	2,386	2,297	89

STATEMENT OF PRESIDING OFFICERS AS TO BALLOTS CAST AT ELECTION, NOVEMBER 2, 1954

FAIRFIELD COUNTY

TOWNS	Whole number of names on registry list.	Whole number checked as having voted.	Number of absentee ballots received from town clerk.	Number of absentee ballots voted.	Number of absentee ballots rejected.
Bethel	3,358	2,839	151	140	11
Bridgeport	78,882	58,286	965	955	10
Brookfield	1,147	821	35	35	0
Danbury	18,355	13,939	833	812	21
Darien	8,292	6,551	319	314	5
Easton	1,564	1,239	57	57	0
Fairfield	19,759	15,967	428	403	25
Greenwich	25,670	19,334	717	683	34
Monroe	2,005	1,307	19	18	1
New Canaan	5,320	4,323	219	212	7
New Fairfield	1,136	915	70	60	10
Newtown	3,145	2,707	195	186	9
Norwalk	30,308	20,646	656	654	2
Redding	1,546	1,261	125	123	2
Ridgefield	3,150	2,503	145	143	2
Shelton	7,767	6,659	125	121	4
Sherman	391	264	13	13	0
Stamford	39,840	30,547	863	850	13
Stratford	19,508	15,802	233	226	7
Trumbull	6,697	5,599	116	115	1
Weston	1,426	1,202	63	61	2
Westport	7,904	6,496	290	278	12
Wilton	3,090	2,413	105	101	4
Totals	290,260	221,620	6,742	6,560	182

STATEMENT OF PRESIDING OFFICERS AS TO BALLOTS CAST AT ELECTION, NOVEMBER 2, 1954

WINDHAM COUNTY

TOWNS	Whole number of names on registry list.	Whole number checked as having voted.	Number of absentee ballots received from town clerk.	Number of absentee ballots voted.	Number of absentee ballots rejected.
Ashford	622	531	46	46	0
Brooklyn	1,616	1,291	75	75	0
Canterbury	876	796	67	65	2
Chaplin	457	372	4	4	0
Eastford	383	353	19	19	0
Hampton	423	353	10	10	0
Killingly	5,906	4,863	181	180	1
Plainfield	4,687	4,013	188	180	8
Pomfret	1,217	954	100	98	2
Putnam	5,309	4,462	251	237	14
Scotland	321	293	14	13	1
Sterling	730	634	20	20	0
Thompson	3,225	2,825	102	96	6
Windham	9,210	7,359	354	335	19
Woodstock	1,440	1,171	66	66	0
Totals	36,422	30,270	1,497	1,444	53

STATEMENT OF PRESIDING OFFICERS AS TO BALLOTS CAST AT ELECTION, NOVEMBER 2, 1954

LITCHFIELD COUNTY

TOWNS	Whole number of names on registry list.	Whole number checked as having voted.	Number of absentee ballots received from town clerk.	Number of absentee ballots voted.	Number of absentee ballots rejected.
Barkhamsted	562	429	15	15	0
Bethlehem	648	581	34	34	0
Bridgewater	448	404	38	35	3
Canaan	416	341	27	27	0
Colebrook	410	318	22	22	0
Cornwall	616	480	36	33	3
Goshen	608	512	23	23	0
Harwinton	1,137	930	21	20	1
Kent	942	712	47	44	3
Litchfield	3,010	2,422	135	134	1
Morris	498	418	15	12	3
New Hartford	1,541	1,382	54	50	4
New Milford	3,837	2,628	167	160	7
Norfolk	988	908	112	102	10
North Canaan	1,533	1,250	84	84	0
Plymouth	3,970	3,226	65	62	3
Roxbury	503	408	27	26	1
Salisbury	2,103	1,535	110	104	6
Sharon	1,157	917	92	88	4
Thomaston	2,906	2,504	108	105	3
Torrington	16,385	14,669	559	540	19
Warren	327	254	5	3	2
Washington	1,557	1,182	83	68	15
Watertown	6,087	4,548	50	50	0
Winchester	5,571	4,474	248	245	3
Woodbury	1,675	1,383	60	59	1
Totals	59,435	48,815	2,237	2,145	92

STATEMENT OF PRESIDING OFFICERS AS TO BALLOTS CAST AT ELECTION, NOVEMBER 2, 1954

MIDDLESEX COUNTY

TOWNS	Whole number of names on registry list.	Whole number checked as having voted.	Number of absentee ballots received from town clerk.	Number of absentee ballots voted.	Number of absentee ballots rejected.
Chester	1,249	1,089	59	58	1
Clinton	1,723	1,437	77	77	0
Cromwell	2,749	2,287	81	77	4
Deep River	1,770	1,544	135	132	3
Durham	1,049	903	33	33	0
East Haddam	1,857	1,572	128	112	16
East Hampton	2,823	2,245	241	235	6
Essex	2,389	2,043	137	130	7
Haddam	1,735	1,437	54	52	2
Killingworth	531	436	21	19	2
Middlefield	1,244	1,154	46	42	4
Middletown	14,966	13,156	666	632	34
Old Saybrook	1,936	1,490	56	56	0
Portland	3,339	3,064	133	132	1
Westbrook	1,057	856	29	28	1
Totals	40,417	34,713	1,896	1,815	81

STATEMENT OF PRESIDING OFFICERS AS TO BALLOTS CAST AT ELECTION, NOVEMBER 2, 1954

TOLLAND COUNTY

TOWNS	Whole number of names on registry list.	Whole number checked as having voted.	Number of absentee ballots received from town clerk.	Number of absentee ballots voted.	Number of absentee ballots rejected.
Andover	720	677	39	38	1
Bolton	1,049	841	18	18	0
Columbia	822	652	18	18	0
Coventry	2,942	2,421	82	80	2
Ellington	2,230	1,871	73	68	5
Hebron	800	685	26	25	1
Mansfield	2,743	2,205	41	24	17
Somers	1,781	1,387	41	39	2
Stafford	3,937	3,323	113	90	23
Tolland	1,093	895	21	21	0
Union	199	147	5	5	0
Vernon	6,730	5,348	194	191	3
Willington	823	707	7	7	0
Totals	25,869	21,159	678	624	54

SUMMARY OF COUNTIES

COUNTIES	Whole number of names on registry list.	Whole number checked as having voted.	Number of absentee ballots received from town clerk.	Number of absentee ballots voted.	Number of absentee ballots rejected.
Hartford	311,018	263,493	6,460	6,257	203
New Haven	323,121	265,628	9,516	9,119	397
New London	75,144	58,884	2,386	2,297	89
Fairfield	290,260	221,620	6,742	6,560	182
Windham	36,422	30,270	1,497	1,444	53
Litchfield	59,435	48,815	2,237	2,145	92
Middlesex	40,417	34,713	1,896	1,815	81
Tolland	25,869	21,159	678	624	54
Totals	1,161,686	944,582	31,412	30,261	1,151

ELECTORAL VOTES FOR PRESIDENT, 1912-1952

State	1912		1916		1920		1924		1928		1932		1936		1940		1944		1948		1952	
	D.	Pr.	R.	D.	R.	D.	R.	D.	R.	D.	R.	D.	R.	D.	R.	D.	R.	D.	R.	D.	R.	D.
Ala.	12	...	...	12	...	12	...	12	...	12	...	11	...	11	...	11	...	11	**	**	...	11
Ariz.	3	...	...	3	3	...	3	...	3	...	...	3	...	3	...	3	...	4	...	4	4	...
Ark.	9	...	...	9	...	9	...	9	...	9	...	9	...	9	...	9	...	9	...	9	...	8
Calif.	2	11	...	13	13	...	13	...	13	...	...	22	...	22	...	22	...	25	...	25	32	...
Colo.	6	...	...	6	6	...	6	...	6	...	...	6	...	6	6	...	6	...	...	6	6	...
Conn.	7	...	7	...	7	...	7	...	7	...	8	...	...	8	...	8	...	8	8	...	8	...
Del.	3	...	3	...	3	...	3	...	3	...	3	...	...	3	...	3	...	3	3	...	3	...
Fla.	6	...	...	6	...	6	...	6	6	...	...	7	...	7	...	7	...	8	...	8	10	...
Ga.	14	...	...	14	...	14	...	14	...	14	...	12	...	12	...	12	...	12	...	12	...	12
Id.	4	...	...	4	4	...	4	...	4	...	...	4	...	4	...	4	...	4	...	4	4	...
Ill.	29	...	29	...	29	...	29	...	29	...	...	29	...	29	...	29	...	28	...	28	27	...
Ind.	15	...	15	...	15	...	15	...	15	...	...	14	...	14	14	...	13	...	13	...	13	...
Ia.	13	...	13	...	13	...	13	...	13	...	...	11	...	11	11	...	10	...	...	10	10	...
Kan.	10	...	...	10	10	...	10	...	10	...	...	9	...	9	9	...	8	...	8	...	8	...
Ky.	13	...	...	13	...	13	13	...	13	...	...	11	...	11	...	11	...	11	...	11	...	10
La.	10	...	...	10	...	10	...	10	...	10	...	10	...	10	...	10	...	10	**	**	...	10
Me.	6	...	6	...	6	...	6	...	6	...	5	...	5	...	5	...	5	...	5	...	5	...
Md.	8	...	...	8	8	...	8	...	8	...	...	8	...	8	...	8	...	8	8	...	9	...
Mass.	18	...	18	...	18	...	18	...	...	18	...	17	...	17	...	17	...	16	...	16	16	...
Mich.	...	15	15	...	15	...	15	...	15	...	...	19	...	19	19	...	...	19	19	...	20	...
Minn.	...	12	12	...	12	...	12	...	12	...	...	11	...	11	...	11	...	11	...	11	11	...
Miss.	10	...	...	10	...	10	...	10	...	10	...	9	...	9	...	9	...	9	**	**	...	8
Mo.	18	...	...	18	18	...	18	...	18	...	...	15	...	15	...	15	...	15	...	15	13	...
Mont.	4	...	...	4	4	...	4	...	4	...	...	4	...	4	...	4	...	4	...	4	4	...
Nebr.	8	...	...	8	8	...	8	...	8	...	...	7	...	7	7	...	6	...	6	...	6	...
Nev.	3	...	...	3	3	...	3	...	3	...	...	3	...	3	...	3	...	3	...	3	3	...
N. H.	4	...	...	4	4	...	4	...	4	...	4	...	...	4	...	4	...	4	4	...	4	...
N. J.	14	...	14	...	14	...	14	...	14	...	...	16	...	16	...	16	...	16	16	...	16	...
N. M.	3	...	...	3	3	...	3	...	3	...	...	3	...	3	...	3	...	4	...	4	4	...
N. Y.	45	...	45	...	45	...	45	...	45	...	...	47	...	47	...	47	...	47	47	...	45	...
N. C.	12	...	...	12	...	12	...	12	12	...	...	13	...	13	...	13	...	14	...	14	...	14
N. D.	5	...	...	5	5	...	5	...	5	...	...	4	...	4	4	...	4	...	4	...	4	...
Ohio	24	...	...	24	24	...	24	...	24	...	...	26	...	26	...	26	25	...	...	25	25	...
Okla.	10	...	...	10	10	...	...	10	10	...	...	11	...	11	...	11	...	10	...	10	8	...
Oreg.	5	...	5	...	5	...	5	...	5	...	...	5	...	5	...	5	...	6	6	...	6	...
Penn.	...	38	38	...	38	...	38	...	38	...	36	...	...	36	...	36	...	35	35	...	32	...
R. I.	5	...	5	...	5	...	5	...	...	5	...	4	...	4	...	4	...	4	...	4	4	...
S. C.	9	...	...	9	...	9	...	9	...	9	...	8	...	8	...	8	...	8	**	**	...	8
S. D.	...	5	5	...	5	...	5	...	5	...	...	4	...	4	4	...	4	...	4	...	4	...
Tenn.	12	...	...	12	12	...	...	12	12	...	...	11	...	11	...	11	...	12	...	11	11	...
Tex.	20	...	...	20	...	20	...	20	20	...	...	23	...	23	...	23	...	23	...	23	24	...
Utah	...	*	...	4	4	...	4	...	4	...	...	4	...	4	...	4	...	4	...	4	4	...
Vt.	...	*	4	...	4	...	4	...	4	...	3	...	3	...	3	...	3	...	3	...	3	...
Va.	12	...	...	12	...	12	...	12	12	...	...	11	...	11	...	11	...	11	...	11	12	...
Wash.	...	7	...	7	7	...	7	...	7	...	...	8	...	8	...	8	...	8	...	8	9	...
W. Va.	8	...	7	1	8	...	8	...	8	...	...	8	...	8	...	8	...	8	...	8	...	8
Wis.	13	...	13	...	13	...	†	...	13	...	...	12	...	12	...	12	12	...	...	12	12	...
Wyo.	3	...	...	3	3	...	3	...	3	...	...	3	...	3	...	3	3	...	...	3	3	...
Totals	435	88	254	277	404	127	382	136	444	87	59	472	8	523	82	449	99	432	189	303	442	89
Plurality	347	...	...	23	277	...	246	...	357	...	...	413	...	515	...	367	...	333	...	114	353	...

*The 4 electoral votes of Utah and the 4 electoral votes of Vermont in 1912 were cast for the Republican candidates W. H. Taft for President and Nicholas Murray Butler for Vice-President.

†The 13 votes of Wisconsin in 1924 were cast for the Progressive candidate, Robert M. La Follette.

**The electoral votes of Alabama (11), Louisiana (10), Mississippi (9) and South Carolina (8), were cast for the States' Right Democrats Candidates in 1948.

QUALIFICATIONS FOR VOTING IN THE UNITED STATES

State	Requirements as to Citizenship Voters must be 21 years of age and —	Residence in— State	Residence in— County	Residence in— Voting Precinct	Registration	Persons excluded from suffrage
Alabama.....	Citizen of U. S.	2 years	1 year	3 months	Yes	Idiots, insane, vagrants, persons convicted of crime or election fraud or with unpaid poll tax.*
Arizona.....	Citizen of U. S.	1 year	30 days	30 days	Yes	Illiterates, idiots, insane, persons under guardianship, or persons convicted of certain crimes, unless restored to citizenship.
Arkansas.....	Citizen of U. S.	1 year	6 months	30 days	No	Persons who have not paid poll tax or deprived of citizenship for felony unless pardoned. Idiots, or insane persons, minors.
California.....	Citizen of U. S.	1 year	90 days	54 days	Yes	Illiterates, idiots,insane, persons unable to read Constitution, persons convicted of felony or misappropriation of public money.
Colorado.....	Citizen of U. S.	1 year	90 days	15 days	Yes	Inmates of penal institutions.
Connecticut...	Citizen of U. S.	1 year	†.....	.....	Yes	Idiots, insane, persons of immoral character or unable to read English, persons convicted of crime and not restored to citizenship.
Delaware.....	Citizen of U. S.	1 year	3 months	30 days	Yes	Insane, idiots, felons, paupers.
Florida.....	Citizen of U. S.	1 year	6 months	.....	Yes	Idiots, insane, persons under guardianship or confined in any state prison, persons convicted of felony unless restored to civil rights and persons interested in any wager on the result of any election.
Georgia.....	‡Citizen of U. S.	1 year	6 months	.....	Yes	Idiots, insane, persons convicted of certain crimes and not pardoned.
Idaho.....	Citizen of U. S.	6 months	30 days	.....	Yes	Insane persons, idiots, persons under guardianship, or convicted of certain crimes unless restored to citizenship.
Illinois.....	Citizen of U. S.	1 year	90 days	30 days	Yes	Persons convicted of certain crimes and not restored to citizenship. A person who has sold, or offered for sale, his vote and has been convicted is disfranchised from one to five years and is fined not more than $5,000.
Indiana.....	Citizen of U. S.	6 months	60 days	30 days	Yes	Persons imprisoned on conviction for any felony or misdemeanor during the period of such imprisonment.

*Members of armed forces exempt from poll tax. †6 months residence in community. ‡18 years of age and—.

QUALIFICATIONS FOR VOTING IN THE UNITED STATES—continued

State	Requirements as to Citizenship	Residence in—			Regis-tration	Persons excluded from suffrage
	Voters must be 21 years of age and—	State	County	Voting Precinct		
Iowa	Citizen of U. S.	6 months	60 days	°10 days	(*a*)	Persons convicted of infamous crimes, idiots and insane.
Kansas	Citizen of U. S.	6 months	30 days	30 days	(*a*)	Convicts and insane.
Kentucky	Citizen of U. S.	1 year	6 months	60 days	Yes	Idiots, insane, persons convicted of treason, felony, bribery in an election or any high misdemeanor, unless restored to their civil rights; inmates of penal institutions.
Louisiana	Citizen of U. S.	2 years	1 year	3 months	Yes	Insane, inmates of certain institutions, etc.
Maine	Citizen of U. S.	6 months	.....	3 months	Yes	Paupers, persons under guardianship, persons unable to read English, persons serving sentence.
Maryland	Citizen of U. S.	1 year	6 months	6 months	Yes	Persons convicted of certain crimes.
Massachusetts	Citizen of U. S.	1 year	†.....	.....	Yes	Persons confined in penal institutions.
Michigan	Citizen of U. S.	6 months	*.....	.....	Yes	Persons confined in prison or jail.
Minnesota	Citizen of U. S.	6 months	.....	30 days	(*a*)	Persons convicted of felony or treason, under guardianship, insane.
Mississippi	Citizen of U. S.	2 years	1 year	1 year	Yes	Persons with 1 year unpaid poll taxes, and persons convicted of felony and other crimes listed in the constitution.
Missouri	Citizen of U. S.	1 year	60 days	60 days	(*b*)	Insane, wards of the state, convicted felons, unless restored to citizenship.
Montana	Citizen of U. S.	1 year	30 days	30 days	Yes	Insane, idiots and persons convicted of felony.
Nebraska	Citizen of U. S.	6 months	40 days	10 days	**	Non Compos Mentis.
Nevada	Citizen of U. S.	6 months	30 days	10 days	Yes	Persons convicted of treason or felony, unless restored to civil rights; idiots and insane.
N. Hampshire	Citizen of U. S.	.....	.....	6 months	Yes	Paupers, and persons excused from paying taxes at own request.
New Jersey	Citizen of U. S.	1 year	5 months	40 days	Yes	Paupers, insane, idiots, persons convicted of certain crimes unless pardoned.
New Mexico	Citizen of U. S.	1 year	90 days	30 days	Yes	Insane persons, idiots, persons convicted of infamous crimes unless restored to political rights.
New York	Citizen of U. S.	1 year	4 months	30 days	Yes	Persons convicted of felony or infamous crime and not restored to citizenship; persons convicted of election fraud or bribery; persons unable to read and write English.
North Carolina	Citizen of U. S.	1 year	4 months	30 days	Yes	Idiots, insane, persons convicted of crime unless restored to citizenship.

†6 months residence in municipality. *30 days residence in city or township. (*a*) In certain cities. (*b*) In certain cities, or counties or political sub-divisions. **In cities with population of over 7,000. °For municipal elections.

QUALIFICATIONS FOR VOTING IN THE UNITED STATES—concluded.

State	Requirements as to Citizenship	Residence in—			Regis-tration	Persons excluded from suffrage
	Voters must be 21 years of age and—	State	County	Voting Precinct		
North Dakota	Citizen of U. S.	1 year	90 days	30 days	No	Persons under guardianship, persons convicted of certain crimes.
Ohio	Citizen of U. S.	1 year	40 days	40 days	(*b*)	Persons convicted of felony, not restored to civil rights; inmates of prison, incompetents.
Oklahoma	Citizen of U. S.	1 year	6 months	30 days	Yes	Idiots, lunatics, inmates of poorhouse or prison, persons guilty of felony.
Oregon	Citizen of U. S.	6 months	.....	.....	Yes	Idiots, mentally diseased, persons convicted of a felony, and aliens.
Pennsylvania	Citizen of U. S.	[1]1 year	.....	2 months	Yes	None.
Rhode Island	Citizen of U. S.	1 year	†.....	.....	Yes	Paupers, imbeciles and persons convicted of bribery.
South Carolina	Citizen of U. S.	2 years	1 year	4 months	Yes	Persons convicted of crime, not pardoned; idiots, insane and paupers.
South Dakota	Citizen of U. S.	[2]1 year	90 days	30 days	Yes	Insane, persons under guardianship, persons convicted of felony or treason, unless restored to civil rights.
Tennessee	Citizen of U. S.	1 year	3 months	.....	Yes	Persons convicted of infamous crimes, unless restored to citizenship.
Texas	Citizen of U. S.	1 year	6 months	.....	No‡	Insane, idiots, paupers, persons convicted of felony not pardoned; or with unpaid poll tax.
Utah	Citizen of U. S.	1 year	4 months	60 days	Yes	Insane, idiots, persons convicted of treason or crime against franchise unless restored to civil rights.
Vermont	Citizen of U. S.	1 year	.....	*3 months	[3]Yes	Persons who have not paid poll and old age assistance taxes due the town are excluded from voting at town meetings. (Sec. 3499 V.S.)
Virginia	Citizen of U. S.	1 year	6 months	30 days	Yes	Idiots, insane, paupers, persons convicted of certain crimes, whose disabilities have not been removed; persons who have not paid poll tax.
Washington	Citizen of U. S.	1 year	90 days	30 days	Yes	Persons unable to read or speak English, insane, idiots, persons convicted of infamous crimes unless restored to civil rights.
West Virginia	Citizen of U. S.	1 year	60 days	30 days	Yes	Paupers, lunatics, persons convicted of felony, treason or election bribery.
Wisconsin	Citizen of U. S.	1 year	.....	10 days	(*a*)	Persons convicted of treason or felony until restored to civil rights, insane, persons under guardianship.
Wyoming	Citizen of U. S.	1 year	60 days	10 days	Yes	Illiterates, insane.

[1](or if having previously been a qualified elector or native born citizen of the State, moved therefrom and returned; then six months) immediately preceding the election. †6 months residence in municipality. (*a*) In certain cities or municipalities. *3 months requirement for voting for town representative only. [2]And resided in U. S. for 5 years. [3]For check list only, not by party. ‡Must purchase poll tax by January 31. (*b*) In certain cities, or counties or political sub-divisions.

STATE LEGISLATURES
Number, Term of Office, Salaries and Time of Meeting.

State	Years	Sessions	Month and Day	Limit of Sessions	No. of Senators	Term of Senators (yrs.)	No. of Representatives	Term of Representatives (yrs.)	Salary (a)
Alabama	Odd	Bien	Second Tuesday in January after election in November; first Tuesday in May	(b)	35	4	106	4	$10 per day, plus $20 per day for expenses.
Arizona	.....	Ann'l	Second Monday in January	60 days	28	2	80	2	$8 per day, plus $17 per day for expenses.
Arkansas	Odd	Bien	Second Monday in January	60 days	35	4	100	2	$1,200 per 2-year term.
California	Odd(c)	Bien	Monday after first day in January	120days	40	4	80	2	$6,000 per annum, plus $14 per day while in session.
Colorado	.....	Ann'l	Wednesday after first Tuesday, Jan.	No	35	4	65	2	$1,800 per annum.
Connecticut	Odd	Bien	Wednesday after first Monday, Jan.	(d)	36	2	279	2	$600 per term, and travel allowance.
Delaware	Odd	Bien	Tuesday after first Monday in Jan.	No	17	4	35	2	$1,000 per annum.
Florida	Odd	Bien	Tuesday after first Monday, April	*60days	38	4	95	2	$100 per month, plus $15 per day for subsistence, and travel allowance.
Georgia	.....	Ann'l	Second Monday in January	40 days	54	2	205	2	$10 per day, plus $20 for maintenance.
Idaho	Odd	Bien	Monday after January first	60 days	44	2	59	2	$10 per day during session.
Illinois	Odd	Bien	Wednesday after first Monday, Jan.	6 mos.	51	4	153	2	$5,000 per year.
Indiana	Odd	Bien	Thursday after first Monday, Jan.	61 days	50	4	100	2	$1,800 per year.
Iowa	Odd	Bien	Second Monday, January	No	50	4	108	2	$2,000 per session. Speaker of the House receives $4,000 per session.
Kansas	Odd(c)	Bien	Second Tuesday, January	No	40	4	125	2	$5 per day during session, plus $7 per day for expenses. Salary not to exceed $300 for any regular session.
Kentucky	Even	Bien	Tuesday after 1st Monday, January	60 days	38	4	100	2	$25 per day during session.
Louisiana	Even (e)	Bien	Second Monday, May	60 days	39	4	101	4	$50 per day while in session and $150 per month when not in session.

(a) All states and territories pay mileage except New Jersey and North Carolina. New Jersey gives its legislators free transportation on all railroads.
(b) Organizational 10 consecutive calendar days, and 36 legislative days for session starting in May.
(c) Also budget session in even years, limited to 30 days. (d) Adjourns Wednesday after first Monday in June.
(e) Also budget session in odd years, limited to 30 days. * May be extended for 30 days.

STATE LEGISLATURES—continued

State	Years	Sessions	Month and Day	Limit of Sessions	No. of Senators	Term of Senators (yrs.)	No. of Representatives	Term of Representatives (yrs.)	Salary (a)
Maine	Odd	Bien	First Wednesday, January	No	33	2	151	2	$1,250 per regular session.
Maryland	Odd(c)	Bien	First Wednesday, January	90 days	29	4	123	4	$1,800 per annum.
Massachusetts	.....	Ann'l	First Wednesday, January	No	40	2	240	2	$4,500 per session, plus traveling expenses.
Michigan	.....	Ann'l	Second Wednesday, January	No	34	2	110	2	$4,000 per year, plus $1,000 per year for expenses.
Minnesota	Odd	Bien	Tuesday after first Monday, Jan.	90 days	67	4	131	2	$3,000 per 2-year term.
Mississippi	Even	Bien	Tuesday after first Monday, Jan.	No	49	4	140	4	$3,000 per session, and $22.50 per day for extraordinary session, plus certain mileages.
Missouri	Odd	Bien	Wednesday after first Monday, Jan.	150days	34	4	157	2	$125 per month and expenses.
Montana	Odd	Bien	First Monday, January	60 days	56	4	94	2	$25 per day while in session.
Nebraska	Odd	Bien	First Tuesday, January	No	43	2	None		$872 per year.
Nevada	Odd	Bien	Third Monday, January	60 days	17	4	47	2	$15 per day while in session, plus $8 per day for expenses.
New Hampshire	Odd	Bien	First Wednesday, January	No	24	2	400	2	$200 per session, plus mileage for cars.
New Jersey	.....	Ann'l	Second Tuesday in January	No	21	4	60	2	$5,000 per annum. President of Senate and Speaker of the House receive $6,666.66.
New Mexico	Odd	Bien	Second Tuesday after first Monday January	60 days	32	4	55	2	$20 per day while in session.
New York	.....	Ann'l	First Wednesday after first Monday, January	No	58	2	150	2	$7,500 per annum.
North Carolina	Odd	Bien	Wednesday after first Monday, Jan.	No	50	2	120	2	$15 per day not to exceed 90 days.
North Dakota	Odd	Bien	Tuesday after 1st Monday, January	60 days	49	4	113	2	$5 per diem for 60 days, plus $10 per day for expenses.

(a) All states and territories pay mileage except New Jersey and North Carolina. New Jersey gives its legislators free transportation on all railroads.

(c) Also budget session in even year, first Wednesday in February, for a period of thirty days.

STATE LEGISLATURES—concluded.

State	Years	Sessions	Month and Day	Limit of Sessions	No. of Senators	Term of Senators (yrs.)	No. of Representatives	Term of Representatives (yrs.)	Salary (a)
Ohio	Odd	Bien	First Monday, January	No	33(2)	2	136(2)	2	$3,200 per annum.
Oklahoma	Odd	Bien	Tuesday after first Monday, Jan.	75 days	44	4	121	2	$15 per day for 75 legislative days, then annual salary of $100 per month.
Oregon	Odd	Bien	Second Monday, January	No	30	4	60	2	$600 per annum.
Pennsylvania	Odd	Bien	First Tuesday, January	No	50	4	210	2	$3,000 per regular session, plus certain mileage and expense allowances.
Rhode Island	.....	Ann'l	First Tuesday, January	No	44	2	100	2	$5 per day for 60 days, plus travel expenses of eight cents per mile.
South Carolina	.....	Ann'l	Second Tuesday, January	No	46	4	124	2	$1,000.
South Dakota	Odd	Bien	Tuesday after first Monday, Jan.	60 days	35	2	75	2	$1,050 per 2-year term.
Tennessee	Odd	Bien	First Monday, January	75 days	33	2	99	2	$15 per day for 75 days, plus mileage.
Texas	Odd	Bien	Second Tuesday, January	No	31	4	150	2	$25 per day for 120 days.
Utah	Odd	Bien	Second Monday, January	60 days	25	4	64	2	$500 per year.
Vermont	Odd	Bien	Wednesday after first Monday, Jan.	No	30	2	246	2	$70 per week, plus mileage of 20c per mile.
Virginia	Even	Bien	Second Wednesday, January	60 days	40	4	100	2	$1,080 per regular 60 day session.
Washington	Odd	Bien	Second Monday, January	60 days	46	4	99	2	$1,200 per annum during term of office, plus $15 per day for subsistence and lodging during session.
West Virginia	Odd(c)	Bien	Second Wednesday, January	60 days	32	4	100	2	$1,500 per year.
Wisconsin	Odd	Bien	Second Wednesday, January	No	33	4	100	2	$200 per month.
Wyoming	Odd	Bien	Second Tuesday, January	40 days	27	4	56	2	$12 per day, plus $6 per day for expenses.

(a) All states and territories pay mileage except New Jersey and North Carolina. New Jersey gives its legislators free transportation on all railroads.
(2) Number of Senators and Representatives varies in each session of the legislature during the decennial period.
(c) Also budget session in even years, limited to 30 days.

NON-STATE INSTITUTIONS AND SOCIETIES

AGRICULTURAL ASSOCIATIONS

CONN. BEEKEEPERS' ASSOC.—*Pres.*, Chester Niles, 25 New Road, Hamden; *Secy.*, Miss Lois Baker, Brooklyn; *Treas. and Financial Secy.*, Edwin A. LaBrake, 7 Main St., Woodbridge.

CONN. DAIRYMEN'S ASSOC.—*Pres.*, David D. Syme, R.F.D. 2, Willimantic; *Vice Pres.*, E. LeRoy Brock, 797 Ridge Road, Middletown; *Secy.*, Paul Heller, Woodbridge; *Treas.*, Clifford Blanchard, Woodbine Road, R.F.D., Stamford.

CONN. POMOLOGICAL SOCIETY.—*Pres.*, Wilbur H. Marshman, West Simsbury; *Vice Pres.*, Robert Josephy, Bethel; *Secy.*, Sherman P. Hollister, Storrs; *Treas.*, Nelson B. Cooke, Branford.

CONN. POULTRY ASSOC.—Office: 202 E. Main St., Manchester. *Pres.*, Hyman Frankel, Windham; *Secy.*, Frederick Libutzke, Hartford.

CONN. POULTRY BREEDERS' SOCIETY, INC.—Office: 256 Derby Ave., Orange. *Pres.*, Charles L. Kelly, Watertown; *Secy. and Treas.*, Eric R. Dahlberg, Orange.

CONN. SHEEP BREEDERS' ASSOC.—*Pres.*, Eldred Doyle, Tolland; *Vice Pres.*, Roy G. Pavy, Chester; *Secy.*, Norman W. Husted, RD 1, Seymour; *Treas.*, Roscoe Talbot, Andover.

CONN. STATE GRANGE.—*Pres.*, Donald K. Peck, Litchfield: *Secy.*, E. L. Covell, 122 Naubuc Ave., Glastonbury; *Treas.*, Charles H. Curtis, Plainville.

CONN. VEGETABLE GROWERS' ASSOC.—*Pres.*, Anthony Pallato, 249 State St., North Haven; *Vice Pres.*, Eugene Gagliardone, R.F.D. 2, Andover; *Secy.*, Frank W. Roberts, R.F.D. 1, Middletown; *Treas.*, Charles Bishop, Boston Post Rd., Guilford.

COUNTY EXTENSION SERVICE OFFICES

FAIRFIELD COUNTY EXTENSION SERVICE.—Office: Post Office Bldg., Main St., Danbury. *County Agt.*, LeRoy M. Chapman.

HARTFORD COUNTY EXTENSION SERVICE AND HARTFORD COUNTY FARM BUREAU COOPERATING.—Office: 6 Grand St., Hartford. *County Agt.*, Russell S. Anderson; *Assoc. County Agt.*, Stanley Papanos; *Asst. County Agt.*, Frederick Nelson.

NEW LONDON COUNTY EXTENSION SERVICE.—Office: Post Office Bldg., Norwich. *County Agt.*, W. Stanley Hale.

TOLLAND COUNTY EXTENSION SERVICE.—Office: Professional Bldg., Park St., Rockville. *County Adm.*, John H. Elliott.

WINDHAM COUNTY EXTENSION SERVICE AND WINDHAM COUNTY FARMERS' ASS'N. COOPERATING.—Office: 189 Main St., Putnam. *County Agt.*, Preston T. Roberts.

FARM BUREAUS

CONN. FARM BUREAU ASSOC., INC.—Office: 354 Whalley Ave., New Haven. *Pres.*, George C. Dudley, Litchfield; *Secy.*, David A. Clarke, Milford; *Treas.*, David A. Clarke, Milford.

LITCHFIELD COUNTY FARM BUREAU.—Office: Agricultural Center, Litchfield. *Pres.*, Benjamin Barringer; *County Agricultural Agt.*, Raymond P. Atherton.

MIDDLESEX COUNTY FARM BUREAU.—Office: Cor. Main and Marlborough Sts., Portland, P.O. Box 33. *County Agt.*, Gregory G. Curtis.

NEW HAVEN COUNTY FARM BUREAU.—Office: 322 North Main Street, Wallingford. *County Agt.*, Roy E. Noreross.

TOLLAND COUNTY FARM BUREAU.—Office: Professional Bldg., Park St., Rockville. *Pres.*, Simon Lipton.

CHAMBERS OF COMMERCE

(*Indicates full-time Chambers.)

***THE CONN. CHAMBER OF COMMERCE, INC.**—Office: 410 Asylum St., Hartford. *Pres.*, Robert P. Stacy; *Exec. Vice Pres. and Secy.*, William B. Cafky.

ANSONIA.—*Pres.*, Anthony King, 290 Main St.; *Secy.-Treas.*, Albin H. Sokolnicki, 290 Main St., Rooms 202-203.

BERLIN.—*Pres.*, Robert Bennerup, 1708 Kensington Rd., Kensington; *Secy.*, Mrs. Mary P. Motyka, P.O. Box 207, Kensington.

BETHEL BOARD OF TRADE.—*Pres.*, Averice P. LaValla, 1 Fountain Place; *Secy.*, Mrs. Hilda Walker, 145 Greenwood Ave.

BRANFORD.—*Pres.*, Peter Batrow, Batrow Laboratories, Short Beach Rd.; *Secy.*, Earl Colter, 158 Montowese St.

***BRIDGEPORT.**—Office: 1243 Main St. *Pres.*, Maurice W. Reid, *Exec. Vice Pres.*, W. Dudley Jewell; *Exec. Secy.*, William L. Hawkins.

***BRISTOL.**—Office: 220 Main St. *Pres.*, Seth H. Stoner; *Secy.*, George E. Underwood.

CANAAN.—*Pres.*, Harold Eiby, Lower Rd., East Canaan; *Secy.*, G. Roger Newkirk, Main St.; *Treas.*, Charles Beaujon, Jr., Granite Ave.

CHESHIRE.—*Pres.*, Raymond J. Quinn, Jr., 380 So. Main St.; *Exec. Secy.*, Adeline C. Peircey, 1030 So. Main St.

***DANBURY.**—Office: 20 West St. *Pres.*, John E. Baker; *Manager*, Richard C. Gram.

DANIELSON.—P.O. Box 686. *Pres.*, Henry Rivers, Main St.; *Secy.*, Leon C. Gauthier, 101 Main St.

DEEP RIVER.—*Pres.*, William B. LaPlace, Main St.; *Secy.*, Gilbert L. Mather. 198 Main St.

DERBY BUSINESS MEN'S ASSOC.—*Pres.*, Arthur Bronfin, 349 North Main St., Ansonia; *Secy.-Treas.*, Michael Petz, 98 Hawthorne Ave., Derby.

DERBY AND SHELTON BOARD OF TRADE.—*Pres.*, William Hession; *Secy.*, William M. Miller.

EAST HAMPTON.—*Pres.*, Stanley G. Warzecha, Jr., 21 Hills Ave.; *1st Vice Pres.*, Paul Ravis, East High St.; *2nd Vice Pres.*, Ralph Youngs, Middletown Rd.; *Secy.-Treas.*, Mrs. Stanley G. Warzecha, Jr., 21 Hills Ave.

***EAST HARTFORD.**—Office: 914 Main St. *Pres.*, Philip J. Wadhams; *Exec. Secy.*, William F. Boles.

EAST LYME.—*Pres.*, Adolph J. Lunde, Jr., Black Point Rd., Niantic; *Secy.*, Harold Summerscales, Chesterfield Road.

ESSEX BUSINESS MEN'S ASSOC.—*Pres.*, Philip Stueck, Mgr., c/o R. W. Camp Co., Essex; *Secy.-Treas.*, Mrs. Gould Chalker, Essex Square.

FAIRFIELD BOARD OF TRADE.—*Pres.*, Benjamin E. Plotkin, 1700 Post Rd.; *Exec. Secy.*, Edward M. Brennan, 1433 Post Road.

GLASTONBURY.—*Pres.*, R. Gordon Woolbridge, 11 Naubuc Ave.; *Secy.-Treas.*, Delmar O. Thornton, 324 Dug Road, So. Glastonbury.

***GREATER MIDDLETOWN CHAMBER OF COMMERCE.**—Office: 363 Main St. *Pres.*, Lester B. Hayward; *Exec. Vice Pres.*, Harold C. Rowe.

***GREATER NEW LONDON CHAMBER OF COMMERCE.**—Office: 281 State St. *Pres.*, Carl C. Graves; *Exec. Vice Pres.*, Marshall Ginther; *Secy.*, Marie M. Grove.

***GREATER WILLIMANTIC CHAMBER OF COMMERCE.**—Office: 683 Main St. *Pres.*, John T. Roan; *Exec. Vice Pres.*, Edward J. McCabe.

***GREENWICH.**—Office: 109 Greenwich Ave. *Pres.*, John A. W. Simson; *Managing Director*, Harry L. Nado.

GROTON.—Office: 772 Long Hill Rd. *Pres.*, Rudolph O. Prosser; *Secy.*, G. W. Reading.

GUILFORD.—*Pres.*, Egbert Broekhuysen, Micromatic Home Corp., Boston Post Road; *Secy.*, H. Sage Adams, Box 273.

HAMDEN.—Office: 152 Temple St., New Haven. *Pres.*, Henry S. Kelly; *Exec. Secy.*, Walter J. Coleman.

***HARTFORD.**—Office: 800 Main St. *Pres.*, Charles Brunelle; *Exec. Vice Pres.*, William A. Dower; *Secy.*, Miss Florence G. Farrell.

LAKEVILLE.—*Pres.*, G. Campbell Becket, Main St.; *Secy.*, Ward L. Finkle, Park Square.

LYME AND OLD LYME.—*Pres.*, Ray L. Harding, Lyme; *Secy.*, N. R. Sheffield, Old Lyme.

°MANCHESTER.—Office: 139 East Center St., P.O. Box 749. *Pres.*, Thomas M. Healy, M.D.; *Exec. Secy.*, Mrs. Martha H. Stevenson.

°MERIDEN.—Office 35½ Colony St., *Pres.*, Bernard D. Kasack; *Exec. Secy.*, Charles A. Newton.

MIDDLETOWN.—(See Greater Middletown.)

MILFORD CHAMBER OF COMMERCE, INC.—*Pres.*, Harry F. Dickinson, 19 Ferry Ave., Orange; *Exec. Dir.*, Curry M. Bartlett, Jr., 241 Wheeler's Farms Rd.

MYSTIC.—Office: 7 Cottrell St. *Pres.*, Lawrence D. Sullivan; *Exec. Vice Pres.*, Robert V. Squadrito; *Secy.*, George R. McKenna.

°NAUGATUCK.—Office: 203 Church St. *Pres.*, William Noble, Jr.; *Exec. Vice Pres.*, Melvin P. Engelstad.

°NEW BRITAIN.—Office: 24 Washington St. *Pres.*, Alfred W. Van Sinderen; *Exec. Vice Pres.*, Bernard G. Kranowitz; *Exec. Asst.*, Herbert S. Everett.

°NEW HAVEN.—Office: 152 Temple St. *Pres.*, Milton P. Bradley; *Exec. Vice Pres.*, W. Adam Johnson.

NEWINGTON.—*Pres.*, John Berquist, 56 Atwood St.; *Secy.*, Ted Riccio, 56 Richard St.

NEW LONDON.—(See Greater New London.)

NEW MILFORD.—*Pres.*, George W. Devoe, Kent Road; *Secy.*, Lucy Tiberio, Boardman St.

°NORWALK.—Office: 520 West Ave. *Pres.*, C. Walter Buhler; *Exec. Secy.*, Sherwood H. Prothero.

°NORWICH.—Office: 307 Main St. *Pres.*, John E. Shields; *Exec. Vice Pres.*, Louis P. Abrams.

OLD SAYBROOK.—*Pres.*, Benjamin H. McElhone, Fenwood St.; *Secy.*, Dorothy Y. Duncan, Main St.

PLAINVILLE.—*Pres.*, Robert F. Murphy, Box 310; *Treas.*, James W. Russell, 98 East St.

PUTNAM.—Office: 158 Main St., P.O. Box 489. *Pres.*, Glenn C. Mauer.

ROCKVILLE.—*Vice Pres.*, Lawrence Scranton, 267 Boulder Rd. Ext., Manchester; *Secy.*, E. George Gorsky, 3 Park St.

SEYMOUR.—*Pres.*, A. Chiodo, c/o Seymour High School, Bank St.; *Secy.*, C. Arthur Maybury, 86 Main Street.

SOUTHINGTON.—*Pres.*, Ernest W. Hobson, 51 Merrell Ave.; *Secy.*, Harry A. Wallace, 261 Summer St.; *Treas.*, Roy Van Gasbeck, 35 Bagley Road.

STAFFORD SPRINGS.—*Pres.*, Norman C. Wagoner, Stafford Ins. Co., Main St.; *Secy.*, Kenneth C. Waldron, c/o Conn. Light & Power Co., Thompsonville.

°STAMFORD.—Office: 308 Atlantic St. *Pres.*, Harry F. Cooke; *Exec. Secy.*, Arthur G. Norman.

STRATFORD.—Office: 2362 Main St. *Pres.*, Frank H. Mussler; *Exec. Secy.*, John S. Birge.

TERRYVILLE.—*Pres.*, Robert B. Finan, North St. Ext.; *Secy.*, Mrs. Regina D. Klimas, 5 Dilion Drive.

THOMASTON BOARD OF TRADE.—*Pres.*, Frank Flammia; *Vice Pres.*, John Torrence; *Secy.*, Mrs. Pauline R. Pawelchak; *Treas.*, Anthony J. Voketites.

THOMPSONVILLE.—*Pres.*, Richard Stevens, Pearl St.; *Secy.*, Francis W. Olschafskie, 31 High St.

°TORRINGTON.—Office: 60 Main St. *Pres.*, Irving Strogatz; *Directing Secy.*, George T. Colt.

WALLINGFORD.—*Pres.*, Harold E. Dederick, Gaylord Farm Sanatorium; *Exec. Secy.*, Louis Isakson, P.O. Box 266.

°WATERBURY.—Office: 7 Field St. *Pres.*, Louis J. Schuster; *Exec. Vice Pres.*, Rex Brown.

°WEST HARTFORD.—Office: 1007 Farmington Ave. *Pres.*, Cecil Boling; *Exec. Director*, William H. Brennan.

WEST HAVEN.—Office: 507 Campbell Avenue, Room 103. *Pres.*, Richard L. Hershatter, 167 Winslow Dr.; *Secy.*, Mrs. Vera W. Clark, 33 Rockefeller Ave.

WETHERSFIELD BUSINESS MEN'S AND CIVIC ASSOC.—*Pres.*, Warren G. Willsey, Jr., 450 Griswold Rd.; *Secy.*, Milford F. Rhines, 695 Maple St.

WILLIMANTIC.—(See Greater Willimantic.)

WINDSOR.—Office: 5 Elm St. *Pres.*, John L. Hale; *Vice Pres.*, Fred P. Newton; *Secy.*, Joseph E. Lauber.

WINDSOR LOCKS.—*Pres.*, Angelo Alfano, 99 Elm St.; *Rec. Secy.*, Roy E. Sargent, 68 No. Main St.

WINSTED.—Office: 448 Main St. *Pres.*, Anthony J. Cannavo; *Secy.*, Lorraine P. Davis.

CIVIC AND WELFARE ASSOCIATIONS

CONN. DIVISION, AMERICAN ASSOC. OF UNIVERSITY WOMEN.—*Pres.*, Dr. Marion C. Sheridan, 711 Orange St., New Haven; *1st Vice Pres.*, Mrs. Ivor E. G. Hunter, 245 Eastern Point Road, Groton; *2nd Vice Pres.*, Mrs. William E. Gardner, 204 East Main St., Meriden; *Cor. Secy.*, Mrs. Charles T. G. Looney, 61 Mansfield St., New Haven; *Rec. Secy.*, Mrs. Gretchen Martinson, 29 Poplar St., East Norwalk; *Treas.*, Miss Martina E. Doyle, 316 White St., Hartford.

AMERICAN FEDERATION OF STATE, COUNTY AND MUNICIPAL EMPLOYEES, AFL-CIO.—Office: 65 Wethersfield Ave., Hartford. *Pres.*, Frank Gallagher, 220 Park Road, West Hartford; *First Vice Pres.*, Maurice Rosendahl, Brushy Hill Road, Newtown; *Second Vice Pres.*, George LaChapelle, Box 508, Norwich; *Financial Secy.*, Mary LaPointe, R.D. 1, Storrs; *Rec. Secy.*, Mae Guarnieri, Box 184, Southbury Training School, Southbury.

AMERICAN CANCER SOCIETY, CONN. DIV., INC.—Office: 1044 Chapel St., New Haven 10. *Pres.*, Edward J. Ottenheimer, M. D.; *Vice Pres.*, Donald A. Bristoll, M.D.; *Secy.*, Milton M. Lieberthal, M. D.; *Treas.*, Charles F. Lewis; *Chm. Exec. Committee*, Charles R. Ebersol; *Chm. of Volunteers*, Mrs. Charles H. Wilmot; *Campaign Chm.*, C. Russell Sumpf; *National Dir.*, Charles H. Walters; *Exec. Dir.*, Edwin R. Meiss; *Service Dir.*, Irma Biehusen; *Educational Dir.*, Robert I. Wakeley; *Publicity Dir.*, Arthur Slutsky.

THE AMERICAN NATIONAL RED CROSS, NATIONAL HEADQUARTERS.—17th and D Sts., N.W., Washington 13, D.C. *Chm.*, E. Roland Harriman; *Pres.*, Ellsworth Bunker.

CONN. CHILDREN'S AID SOCIETY.—Office: 1680 Albany Ave., Hartford 5. *Pres.*, William J. Foote; *Vice Pres.*, Mrs. Louis L. Coudert, Edward H. Little; *Rec. Secy.*, Arthur W. Frank, Jr., Mrs. Daniel F. Harvey; *Cor. Secy.*, Mrs. John S. Mason; *Treas.*, Mrs. John M. Washburn; *Asst. Treas.*, Mrs. Richard B. Redfield; *Exec. Dir.*, C. Rollin Zane.

CONN. CHILD WELFARE ASSOC., INC.—Office: 210 Prospect St., New Haven. *Pres.*, Stanley P. Mead; *Vice Pres.*, Mrs. Herbert F. Fisher, Mrs. Earle W. Stamm, Dr. Arnold L. Gesell; *Secy.*, Mrs. Leslie B. Cone; *Treas.*, G. Harold Welch; *Exec. Dir.*, Mrs. Edith Valet Cook.

CONN. FOREST AND PARK ASSOC.—Office: 322 North Main St., Wallingford. *Pres.*, James L. Goodwin; *Secy. and Forester*, A. W. Hurford; *Treas.*, John T. Kimberly, New Haven.

CONN. HUMANE SOCIETY.—Office: 300 Washington St., Hartford. *Pres.*, Henry S. Robinson, Jr.; *Treas.*, John H. Brooks; *Secy.*, Mrs. William B. Dana.

THE CONN. MERIT SYSTEM ASSOC., INC.—Office: 404 Farmington Ave., Hartford. *Pres. Emeritus*, Charles G. Morris; *Pres.*, Dr. Paul W. Stoddard; *Vice Pres.*, Kimberly Cheney, Henry Schenck, Henry T. Kneeland; *Asst. Secy.*, Edward Scott; *Treas.*, Horace C. Burton; *Exec. Dir.*, Dudley B. Ball.

CONN. PRISON ASSOC.—Office: Rm. 205, State Office Bldg., Hartford. *Pres.*, Hon. William M. Maltbie; *Exec. Secy. and Asst. Treas.*, William D. Barnes; *Treas.*, Conn. Bank and Trust Co.; *Field Dir.*, Charles M'Grath; *Agt. for Hartford County*, E. J. Danberg; *Agt. for New Haven County*, J. F. Malpass; *Agt. for Fairfield County*, C. E. Hewes.

CONN. PROBATION AND PAROLE ASSOC.—*Pres.*, David F. Donovan, 18 Lyon Ter., Bridgeport; *Vice Pres.*, Mrs. Janet York, Niantic; *Secy.*, Miss Ellen Dunn, Torrington; *Treas.*, Francis R. Cunningham, Cheshire.

CONN. PUBLIC EXPENDITURE COUNCIL, INC.—Office: 21 Lewis St., Hartford. *Chm., Bd. Trustees*, John A. North, Hartford; *Treas.*, Ostrom Enders, Hartford; *Asst. Treas.*, Clayton B. Parker, Hartford; *Exec. Dir. and Secy.*, Carter W. Atkins, Hartford.

THE CONN. SOCIETY FOR CRIPPLED CHILDREN AND ADULTS, INC.—State Headquarters: 740 Asylum Ave., Hartford 5. *Pres.*, W. Watson House; *Vice Pres.*, Mrs. Windsor C. Batchelder; *Exec Secy.*, Gertrude Norcross; *Treas.*, Hartford National Bank & Trust Co.; *Local Chapters*: The Hartford Rehabilitation Center, Inc., 2 Holcomb St., Hartford; The New Haven Curative Workshop, Inc., 720 Edgewood Ave., New Haven; The Crippled Children's Workshop and Physical Therapy Clinic, 85 Park Ave., Bridgeport; The Rehabilitation Center for the Physically Handicapped, Inc., 10 Wall St., Stamford.

CONN. STATE EMPLOYEES ASSOC.—Office: 212 Washington St., Hartford. *Pres.*, Dr. James W. Moore, 15 Davis Road, North Haven; *Sr. Vice Pres.*, Leslie A. Williamson, Notch Road, Bolton (P.O., R.F.D. 2, Manchester); *Vice Pres.*, Genevieve A. Cowles, 115 Greenfield St., Hartford; Victor Chilone, 109 Shultas Place, Hartford; Joseph J. Heacox, Church St., Pine Meadow; Michael J. Gallagher, 19 West Main St., Norwich; *Secy.*, Bertha D. Rubinowicz, Cedarcrest Sanatorium, Newington 11; *Treas.*, Patrick J. Murphy, 323 Washington St., Hartford; *Exec. Dir.*, Bernard H. McCusker, Newington.

CONN. STATE FEDERATION OF WOMEN'S CLUBS, INC.—*Pres.*, Mrs. John A. Bjerkoe, 12 No. Main St., Essex; *Rec. Secy.*, Mrs. James W. Abercrombie, 32 Ray St., Waterbury 8; *Cor. Secy.*, Mrs. Leroy C. Doane, New City St., Essex; *Treas.*, Mrs. Everett W. Arnold, Coppermine Rd., Unionville.

THE HARTFORD WOMAN'S CLUB, INC.—Office: 22 Woodland St., Hartford. *Pres.*, Mrs. James G. Osmond, 15 Woodside Circle, Hartford; *Cor. Secy.*, Mrs. Millard S. Darling, 14 Colebrook St., Hartford; *Treas.*, Mrs. John F. Maerz, 10 Kenwood Circle, Bloomfield.

LEAGUE OF WOMEN VOTERS OF CONN., INC.—Office: 404 Farmington Ave., Hartford 5. *Pres.*, Mrs. John D. Briscoe; *1st Vice Pres.*, Mrs. Robert G. Edgar; *2nd Vice Pres.*, Mrs. Geoffrey C. Brown; *Exec. Secy.*, Miss Jean M. Handley; *Secy.*, Mrs. Roger Olcott; *Treas.*, Mrs. Harold M. Springer.

MANUFACTURERS ASSOC. OF CONN., INC.—Office: 928 Farmington Ave., West Hartford. *Pres.*, A. S. Redway, Pres., Rockbestos Products Corp., New Haven; *Vice Pres.*, Harrison Fuller, Pres., The Fuller Merriam Co., West Haven; *Vice Pres.*, Harvey L. Spaunburg, Pres., Veeder-Root, Inc., Hartford; *Exec. Vice Pres.*, N. W. Ford; Secy., L. M. Bingham; *Treas.*, John Coolidge, Pres.-Treas., Conn. Manitold Forms Co., West Hartford.

METROPOLITAN WOMAN'S CLUB OF HARTFORD.—*Pres.*, Mrs. Henry J. MacKenzie, 69 Mapleside Drive, Wethersfield; *Vice Pres.*, Mrs. Thomas McLaughlin, 229 Victoria Road, Hartford; *Rec. Secy.*, Mrs. William C. Haveran, 37 Coleman Road, Glastonbury; *Cor. Secy.*, Mrs. John F. Hughes, Jr., 163 Ashley St., Hartford; *Treas.*, Mrs. George F. Clark, 112 Arnold St., Hartford.

NATURAL RESOURCES COUNCIL OF CONN.—Office: 475 State Office Bldg., Hartford. *Hon. Chm.*, George C. Waldo, Bridgeport; *Chm.*, Richard Martin, Manchester; *1st Vice Chm.*, Clarence W. Mayott, Hartford; *2nd Vice Chm.*, Adolph C. Holland, Hartford; *3rd Vice Chm.*, Mrs. Ridgely Hunt; *4th Vice Chm.*, Mrs. Clark I. Scott, Southbury; *Secy.-Treas.*, Sidney A. Edwards, Hartford; *Asst. Secy.*, Joseph A. Ward, Jr., Hartford.

ORDER OF WOMEN LEGISLATORS (OWLS).—*Pres.*, Mrs. Clara P. O'Shea, 65 Bethany Road, Beacon Falls; *Vice Pres.*, Mrs. Ruth F. Suarez, Mountain Road, Cheshire; *Secy.*, Mrs. Elizabeth M. Croumey, 41 Prospect Place, East Haven; *Treas.*, Miss Nancy-Carroll Draper, R.F.D. 2, Ridgefield.

THE PARENT-TEACHER ASSOC. OF CONN., INC.—Office: 125 Trumbull St., Hartford. *Pres.*, Mrs. Roy L. Cole, 91 Water St., Stonington; *Secy.*, Mrs. Donald Kern, 22 Louis St., Trumbull; *Treas.*, Howard E. Hall, 22 Maple Ave., Collinsville.

THE STAMFORD-GREENWICH ANIMAL SHELTER.—Office: 60 South St., Stamford. *Pres.*, Frank J. DiSesa; *Honorary Pres.*, Benjamin H. Mead; *Vice Pres.*, Mrs. Donald C. Brace, Mrs. Sherman R. Hoyt, Mrs. J. Whitney Peterson, Mrs. Royal E. Peterson, Miss Mabel Thatcher; *Treas.*, Mrs. Richard I. Stamberger; *Secy.*, Mrs. Samuel Young.

UNITED TEMPERANCE SOCIETY OF CONN., INC.—Office: 67 Main St., Hartford 14. *Pres.*, Dr. Paul W. Stoddard, Falls Village; *Treas.*, Harold J. House, Windsor.

WOMAN'S CHRISTIAN TEMPERANCE UNION OF CONN.—Office: 36 Pearl St., Hartford. *Pres.*, Mrs Norma Burgess Moore; *Vice Pres.*, Mrs. Herbert W. Carpenter; *Rec. Secy.*, Mrs. Gerald H. Julian; *Cor. Secy.*, Mrs. R. C. Bauer; *Treas.*, Miss Ethel D. Barrows.

ART MUSEUMS

FARMINGTON.—*Hill-Stead Museum.* Open: Wed., Thurs., Sat. and Sun. afternoons from 2-5 P.M. Other times by appointment.

HARTFORD.—*Connecticut Historical Society,* Library and Museum. 1 Elizabeth St. Open: Daily, 9:30 A.M.—5:30 P.M. except Sun. and holidays; closed Sat. at noon during June, July and Aug.

HARTFORD.—*Wadsworth Atheneum,* 25 Atheneum Square North (3). Open: Year round, Tues. through Fri. from 12 N.—5 P.M.; Sat., 9 A.M.—5 P.M.; Sun. and holidays, 2-5 P.M.; closed Mon., New Year's Day, Good Friday, Fourth of July, Sat. and Sun. preceding Labor Day, Thanksgiving and Christmas.

MIDDLETOWN.—*Wesleyan University Museum,* Davison Art Center, High St. Open: Summer months, Mon. through Fri., 8 A.M.-5 P.M., closed weekends. Winter months, Mon. through Fri., 8 A.M.-5 P.M.; Sat., 8-12 A.M., 1-4 P.M.; Sun., 2-4 P.M.

NEW BRITAIN.—*Art Museum of the New Britain Institute,* 56 Lexington St. Open: Year round, weekdays and Sun. from 2-5:30 P.M.; closed Mon. and holidays.

NEW HAVEN.—*New Haven Art Gallery and Art Lending Library,* Warner Road, North Haven. Open: Daily, 2-5 P.M., except during August.

NEW HAVEN.—*Yale University Art Gallery,* 1111 Chapel St. Open: Weekdays from 9 A.M.-5 P.M.; Sun., 2-5 P.M.; Wed. evening to 9:30 P.M.; closed Thanksgiving, Christmas, New Year's and Fourth of July.

NEW LONDON.—*Lyman Allyn Museum,* 100 Mohegan Ave. Open: Year round, weekdays 1-5 P.M.; Tues. evening, 7-9 P.M.; closed Mon.; Sun., 2-5 P.M.; closed Good Friday, Fourth of July, Thanksgiving and Christmas.

NORWICH.—*Norwich Free Academy,* Slater Memorial Museum, Converse Art Building, 108 Crescent St. Open: Mon. through Fri., 8 A.M.-4 P.M.; Sun., 2-5 P.M.; closed Sat. and from June 15 to Sept. 7.

HISTORICAL SOCIETIES

ACORN CLUB.—*Pres.,* James T. Babb, Librarian of Yale Univ. Library, New Haven; *Secy.,* Thompson R. Harlow, Conn. Historical Society, 1 Elizabeth St., Hartford 5; *Treas.,* Frank A. Corbin, 185 Church St., New Haven.

AMITY AND WOODBRIDGE HISTORICAL SOCIETY, INC.—Newton Rd., Woodbridge. *Pres.,* John Parks Coe; *Vice Pres.,* Carroll Alton Means; *Secy.,* Newton H. Street; *Treas.,* Miss Alice M. Morse.

ANTIQUARIAN AND LANDMARKS SOCIETY, INC. OF CONN.—*Pres.,* Orrin P. Kilbourn, P.O. Box 208, Hartford 1; *1st Vice Pres.,* Charles S. Bissell, Suffield; *2nd Vice Pres.,* Richard N. Ford, 855 Asylum Ave., Hartford 5; *3rd Vice Pres.,* Mrs. David E. Murphy, Westbrook; *Rec. Secy.,* Mrs. Henry M. Clark, Hastings Hill, Suffield; *Cor. Secy.,* Mrs. Alfred Howe Terry, Hadlyme; *Exec. Secy.,* Mrs. Frank Cogan, Farmington; *Treas.,* Hartford National Bank and Trust Co., Trust Department, 777 Main St., Hartford 15.

THE CHESHIRE HISTORICAL SOCIETY, INC.—92 Main St., Cheshire. *Pres.,* Robert J. Craig; *Treas.,* C. David Eckerson; *Secy.,* Mrs. Raimon L. Beard.

THE CLINTON HISTORICAL SOCIETY.—William Stanton Andrews Memorial, Town Hall, Clinton. *Pres.,* Beaufort R. L. Newsom; *1st Vice Pres.,* Theodore P. Moser; *2nd Vice Pres.,* Mrs. Sturges Redfield, Jr.; *Rec. Secy.,* Miss Eunice E. Carter; *Cor. Secy.,* Mrs. Richard H. Rich; *Treas.,* Mrs. Frederick Raymond; *Librarian,* Miss Edna G. Smith.

COLEBROOK HISTORICAL SOCIETY, INC., Colebrook.—*Pres.,* Mrs. Mabel A. Newell; *Vice Pres.,* Mrs. Norman F. Thompson, Jr.; *Secy.,* Mrs. Harold L. Tator, Sr., R.F.D. 1, Winsted; *Treas.,* Miss Mary B. Whiting.

THE CONNECTICUT BOTANICAL SOCIETY, INC.—*Pres.,* Leonard J. Bradley, Wilton; *Vice Pres.,* Prof. G. Safford Torrey, University of Conn., Storrs; *Rec. Secy.-Treas.,* Mrs. A. Clayton Scribner, 2 Bittersweet Trail, Rowayton; *Cor. Secy.,* Mrs. Esther B. Lindquist, R.F.D. 2, Guilford.

CONN. HISTORICAL SOCIETY.—1 Elizabeth St., Hartford 5. *Pres.,* Newton C. Brainard; *Vice Pres.,* Charles S. Bissell; *Rec. Secy.,* Frances A. Hoxie; *Cor. Secy.,* Florence S. Marcy Crofut; *Treas.,* Allerton C. Hickmott.

THE CONN. LEAGUE OF HISTORICAL SOCIETIES, INC.—*Pres.,* Whitney L. Brooks, P. O. Box 353, Torrington; *Pres. Emeritus,* Edgar F. Waterman, 196 No.

Beacon St., Hartford; *Secy.*, Mrs. Dwight C. Lyman, Old Post Road, Old Lyme; *Treas*, Beaufort R. L. Newsom, 3 Liberty St., Clinton.

DANBURY SCOTT FANTON MUSEUM AND HISTORICAL SOCIETY, Danbury.—*Pres.*, Albert Meserve, Danbury; *1st Vice Pres.*, Thomas H. Tuohy, Danbury; *Rec. Secy.*, Miss Dorothy N. Ryder, 114 Deer Hill, Danbury; *Cor. Secy.*, Mrs. George E. Bolles, 5 Robinson Ave., Danbury; *Treas.*, George F. Green, 113 Deer Hill Ave., Danbury; *Asst. Treas.*, Mrs. William H. Brown, Jr., R.D. 2, Long Ridge, Danbury.

THE DEEP RIVER HISTORICAL SOCIETY, INC.—Stone House, Main St., Deep River. *Pres.*, Mrs. Louis Ziegra; *1st Vice Pres.*, Howard Southworth; *2nd Vice Pres.*, Robert Ingram; *Cor. Secy.*, Mrs. Frank Ferrari; *Secy.*, Thomas Stevens; *Treas.*, Francis Adams; *Curator*, Mrs. Thomas McQueeney.

DERBY HISTORICAL SOCIETY, Derby.—*Pres.*, Miss Jeannette Booth, Ansonia; *Vice Pres.*, Miss Mabelle T. Marvin, Ansonia; *Secy.-Treas.*, Miss Maude V. N. Bradley, Derby.

THE DOROTHY WHITFIELD HISTORIC SOCIETY, INC., Guilford.—*Pres.*, Mrs. Samuel A. Willis; *Vice Pres.*, Mrs. Richard W. Beebe; *2nd Vice Pres.*, Mrs. Gilbert R. Kent; *Secy.*, Miss Lois North; *Treas.*, Mrs. H. Milton Bullard; *Cor. Secy.*, Mrs. Edward H. Pitkin.

THE DURHAM HISTORICAL SOCIETY, Durham.—*Pres.*, Miss Marion Harvey; *Vice Pres.*, Charles S. Loveland; *Secy.*, Mrs. Arthur W. Bailey; *Treas.*, A. Ernest Otte.

THE ESSEX HISTORICAL SOCIETY, INC., Essex.—*Pres.*, Edwin B. Pratt; *1st Vice Pres.*, Edward C. Hyatt; *2nd Vice Pres.*, Robert I. Carter; *Treas.*, Dr. Augustus Harris; *Rec. Secy.*, Mrs. Albert F. Stanley; *Cor. Secy.*, Miss Beatrice W. Sage.

FAIRFIELD HISTORICAL SOCIETY.—636 Old Post Road, Fairfield. *Pres.*, Samuel Glover; *Vice Pres.*, Sidney W. Talbot; *Secy.*, Charles J. Walsh; *Treas.*, Elbert S. Overbaugh; *Curator*, Mrs. Edna H. Forsyth.

THE GUILFORD KEEPING SOCIETY, INC., Guilford.—*Pres.*, Mrs. P. Lloyd Davis; *Vice Pres.*, Walter B. Dodge; *Rec. Secy.*, Miss Olive Schurig; *Cor. Secy.*, Mrs. Michael F. Mazzocchi; *Treas.*, Miss Cathryn Denny.

THE HAMDEN HISTORICAL SOCIETY, INC., Hamden 14.—*Pres.*, Henry S. Kelly; *Vice Pres.*, Kendrick W. Ralph; *Secy.*, Eugene H. Humphrey; *Treas.*, Myron H. Brock.

HARTLAND HISTORICAL SOCIETY, Hartland.—*Pres.*, Stanley A. Ransom; *Vice Pres.*, Mrs. Alice E. Parmelee; *Secy.*, Miss Stella A. Gorse; *Treas.*, James A. Ransom; *Librarian*, Mrs. Mary Emmons; *Curator*, Mrs. Anita Holt.

HISTORICAL SOCIETY OF GLASTONBURY.—*Pres.*, Mrs. Alton F. Wright; *Vice Pres.*, William Z. Holman; *Secy.*, Mrs. James C. Adams, Jr.; *Treas.*, John F. Horton; *Exec. Secy.*, Lee J. Whittles, M.D., 2205 Main St., Glastonbury; *Recorder*, Mrs. Thomas B. Rhines.

THE HISTORICAL SOCIETY OF THE TOWN OF GREENWICH, INC.—Perrot Memorial Library, Old Greenwich. *Pres. Emeritus*, Mrs. Edwin Binney; *Pres.*, Leonard S. Clark; *Secy.*, Wakeman Hartley.

HISTORICAL SOCIETY OF NEW BRITAIN.—*Pres.*, Joseph W. Roche; *1st Vice Pres.*, Oliver M. Wiard; *2nd Vice Pres.*, Mrs. Carl Neumann; *Secy.*, Mrs. T. W. Hinchliffe, Sr.; *Asst. Secy.*, Mrs. Winnifred R. Miller; *Treas.*, William H. Judd; *Asst. Treas.*, Frank W. Schade; *Curator*, Miss Dotha E. White; *Asst. Curator*, James G. Henderson.

KENT HISTORICAL SOCIETY, Kent.—*Pres.*, Mrs. Harry J. Casey; *Vice Pres.*, Rev. Charles H. Webb; *Secy.*, Mrs. J. Floyd Barton; *Treas.*, Ralph W. Bull.

LITCHFIELD HISTORICAL SOCIETY, MUSEUM.—South and East Sts., Litchfield. *Pres.*, J. Kip Finch; *Vice Pres.*, F. Kingsbury Bull, Arthur F. Ells, Samuel H. Fisher, H. Bertram Lewis; *Rec. Secy.*, Miss Ellen M. Doyle; *Cor. Secy.*, Mrs. Floyd Vanderpoel; *Treas.*, Harvey L. Street, II; *Curator and Librarian*, Charlotte M. Wiggin.

THE MATTATUCK HISTORICAL SOCIETY.—119 West Main St., Waterbury. *Pres.*, Ridgway M. Hall; *Secy.*, Walter F. Torrance; *Treas.*, Edwin C. Northrup; *Dir. Activities*, Rawson W. Haddon.

MERIDEN HISTORICAL SOCIETY, INC.—Andrews Homestead, 424 West Main St., Meriden. *Hon. Pres.*, Mayor of Meriden; *Pres.*, Mrs. Max Caplan; *1st Vice Pres.*, Charles A. Newton; *2nd Vice Pres.*, Richard C. Harpham; *Secy.*, Mrs. Edward F. Wilcox; *Treas.*, Miss Anna B. Sands; *Curator*, Mrs. I. S. Otis.

THE MIDDLESEX COUNTY HISTORICAL SOCIETY.—194 Court St., Middletown. *Pres.*, Ernest L. McCutcheon; *Vice Pres.*, Dr. George M. Dutcher, James M. Worthington; *Secy.*, Mrs. Ruth S. Applegate; *Asst. Secy.*, Mrs. Ruth M. Frances; *Treas.*, H. Austin Spang.

MILFORD HISTORICAL SOCIETY, Milford.—*Pres.*, Waverly P. Lewis; *1st Vice Pres.*, William J. Finan; *2nd Vice Pres.*, Harold J. Beard; *3rd Vice Pres.*, Mrs. John J. Hayes; *Rec. Secy.*, Miss Vera M. Hine; *Cor. Secy.*, Mrs. Edward H. Beach; *Treas.*, Morris W. Abbott.

THE NEW CANAAN HISTORICAL SOCIETY, New Canaan.—*Chm. of the Board*, Marshall H. Montgomery; *Pres.*, Frederick O. McKenzie; *Vice Presidents*, Miss Marion Dickerman, Judge Stanley P. Mead; *Treas. and Cor. Secy.*, Theodore W. Benedict; *Secy.*, David Howland; *Librarian*, Mrs. Paul B. Halstead; *Curator*, Mrs. Edward Glassmeyer.

NEW HAVEN COLONY HISTORICAL SOCIETY.—114 Whitney Ave., New Haven 10. *Pres.*, Ralph H. Gabriel; *Secy.*, Thew Wright, Jr.; *Treas.*, Raynham Townshend, Jr.; *Curator*, Ralph W. Thomas.

NEW LONDON COUNTY HISTORICAL SOCIETY.—11 Blinman St., New London. *Pres.*, Dwight C. Lyman; *Secy.*, Miss Marion E. Clarke; *Treas.*, The Winthrop Trust Co.

NEW MILFORD HISTORICAL SOCIETY.—Office: 55 Main St., New Milford. *Pres.*, Herbert W. Barlow; *Vice Pres.*, Edwin Emmons; *Secy.*, C. Andrew Humeston; *Treas.*, Mrs. Roland F. Mygatt; *Curator*, Mary Elsie Hall.

THE OLD WOODBURY HISTORICAL SOCIETY, INC., Woodbury.—*Pres.*, Frederick T. Strong; *Vice Pres.*, George Sutherland; *Secy.*, Miss Louise J. Cooke, Woodbury; *Treas.*, Dr. Edgar W. Lawrence; *Curator*, Mrs. Evan H. Jones; *Historian*, Miss Helen Freifeld; *Librarian*, Miss Flora Keeney.

THE PROSPECT HISTORICAL SOCIETY, INC., Prospect (P.O., RFD 2, Waterbury 12).—*Pres.*, Albert T. Allen; *Vice Pres.*, Miss Nellie H. Cowdell; *Secy.*, Miss Mabel Hotchkiss; *Treas.*, Mrs. Marie T. Richardson.

SIMSBURY HISTORICAL SOCIETY.—Office: Eno Memorial Hall, Hopmeadow St., Simsbury. *Pres.*, Mrs. Harold F. Bidwell; *1st Vice Pres.*, Mrs. C. Edwin Skoglund; *2nd Vice Pres.*, John E. Ellsworth; *Rec. Secy.*, Mrs. Wallace Talcott; *Cor. Secy.*, Mrs. Leander H. Weir; *Treas.*, Mrs. Harold Sweeton; *Curators*, Mr. and Mrs. V. Stanley Ayers.

SOUTH WINDSOR HISTORICAL SOCIETY, South Windsor.—*Pres.*, Mrs. Herbert H. Hoskins, South Windsor; *Vice Pres.*, William N. Aleshin, South Windsor; *Rec. Secy.*, Mrs. Pauline G. King, South Windsor; *Cor. Secy.*, Mrs. Myron Burr, Sr., South Windsor; *Treas.*, Mrs. Marshall Bidwell, South Windsor.

THE STAMFORD HISTORICAL SOCIETY, INC.—713 Bedford St., Stamford. *Pres.*, Lloyd N. Day; *Vice Pres.*, Joseph Nosal; *Rec. Secy.*, Mrs. Ellsworth Plummer; *Cor. Secy.*, Robert Halliday; *Treas.*, Clinton Litchfield.

THE STRATFORD HISTORICAL SOCIETY.—Office: The Judson House, Academy Hill, Stratford. *Pres.*, Robert W. Scott; *1st Vice Pres.*, Mrs. W. E. Hawley; *2nd Vice Pres.*, Elliott W. Peck; *3rd Vice Pres.*, Mrs. G. T. Greeley; *Secy.*, Miss Anne Richardson; *Cor. Secy.*, Mrs. Rexford Nettleton; *Treas.*, Edmund H. Judson, Jr.; *Curator*, Fred C. Booth.

THE TORRINGTON HISTORICAL SOCIETY, INC.—Address: P.O. Box 353, Torrington. *Pres.*, Clarence G. Wadhams; *Exec. Vice Pres.*, Whitney L. Brooks; *Secy.*, Mrs. Stuart W. Cleaveland; *Treas.*, Mrs. Laura Brooks Meurer; *Curator*, Miss Catherine C. Calhoun; *Asst. Curator*, Harry B. Goss.

WEST HARTFORD HISTORICAL SOCIETY, INC.—Address: P.O. Box 171, West Hartford. *Pres.*, Reinhart L. Gideon; *Vice Pres.*, Clarence C. Scarborough; *Secy.*, Mrs. Althea H. Swanson; *Treas.*, Frank A. Kelly, Jr.

WEST HAVEN HISTORICAL SOCIETY.—*Pres.*, Mrs. Edward H. North, 77 Center Street; *Rec. Secy.*, Mrs. Paul M. Treanor, 817 Main St.; *Cor. Secy.*, Miss Constance R. Nettleton, 125 Center St.; *Treas.*, Mrs. Walter Condon, 26 Washington Manor.

THE WETHERSFIELD HISTORICAL SOCIETY, INC., Wethersfield.—*Pres.*, Howard P. Dunham, 212 Main St.; *Vice Pres.*, Dr. Roger W. Davis, Jr., 22 Lincoln Road; *Rec. Secy.*, Miss Emma E. Wunder, 38 Fairview Drive; *Cor. Secy.*, Miss Louise E. Hemmann, 7 River Road; *Treas.*, John C. Willard, 49 Broad St.

WILTON HISTORICAL SOCIETY, INC.—*Pres.*, Stowell Rounds; *Vice Pres.*, Mrs. G. Evans Hubbard; *Secy.*, Mrs. Sidney J. Egerton; *Treas.*, Archibald C. Millikan; *Curator*, Philip Van Wyck; *Librarian*, John Davenport.

WINDSOR HISTORICAL SOCIETY, INC.—Office: Fyler House, 96 Palisado Ave., Windsor. *Pres.*, S. Franklin Bell; *Vice Pres.*, Mrs. Charles F. Taylor; *Treas.*, Leland P. Wilson; *Asst. Treas.*, Miss Florence Mills; *Secy.*, Mrs. S. Royce Braman; *Recorder*, Dr. H. Louise Campbell; *Asst. Recorder*, Mrs. Hilliard Bryant.

PATRIOTIC SOCIETIES

AMERICAN FLAG ASSOC., Greenwich.—*Pres.*, Walker Sherman; *Secy.*, Mrs. Katherine Gardiner.

AMERICAN GOLD STAR MOTHERS, INC., DEPT. OF CONN.—*Pres.*, Mrs. Lucy Singer, 19 Rennison St., Trumbull; *Secy.*, Mrs. Eva Beausoleil, 185 Pembroke St., Bridgeport; *Treas.*, Mrs. Treasure A. Porter, 948 Fairfield Woods Rd., Fairfield.

THE AMERICAN LEGION, DEPT. OF CONN.—Office: Arkay Bldg., 500 Capitol Ave., Hartford. *Comdr.*, John F. Spain, 18 Oak St., Southington; *Sr. Vice Comdr.*, C. Russell Day, 23 River Dr., E. Norwalk; *Adj.*, Charles L. Parker, 500 Capitol Ave., Hartford; *Treas.*, Benjamin B. Truskoski, 500 Capitol Ave., Hartford.

THE AMERICAN LEGION AUXILIARY, DEPT. OF CONN.—Office: 119 Capitol Ave., Hartford. *Pres.*, Mrs. Ann B. Phillips, 80 Freeman St., Hartford.

AMERICAN WAR MOTHERS, INC., CONN. STATE CHAPTER.—*State Pres.*, Mrs. Frances Payne, 30 Revere St., Waterbury; *Rec. Secy.*, Mrs. Helen Monaco, 50 Michael St., Hamden; *Cor. Secy.*, Mrs. Olive Kreidler, 62 John St., Naugatuck; *Treas.*, Mrs. Carrie L. Page, 152 South Front St., New Haven.

AMVETS, THE CONN. DEPT. OF THE AMERICAN VETERANS OF WORLD WAR II.—*Comdr.*, Patrick Marangell, 128 Peck Ave., West Haven; *1st Vice Comdr.*, Anthony Porto, 14 Sullivan Ave., Thompsonville; *2nd Vice Comdr.*, Louis De Palma, 169 Borrmann Rd., East Haven; *3rd Vice Comdr.*, Mark Granato, 42 Leete St., West Haven; *Adj.*, Earl R. Pleu, 148 Clifford St., Hamden; *Judge Advocate*, Albert Forte, 120 Gilbert St., West Haven; *Finance Officer*, Salvatore Prisco, 38 Peck Ave., West Haven; *Provost Marshal*, Michael Deren, 27 Lettney Pl., West Haven.

AMVETS AUXILIARY, THE DEPT. OF CONN. AMERICAN VETERANS OF WORLD WAR II.—*Pres.*, Mrs. Marie Marangell, 128 Peck Ave., West Haven; *Cor. Secy.*, Mrs. Josephine Tagliatela, Thorpe Dr., Hamden; *Treas.*, Mrs. Mary Hartigan, 142 Ruden St., West Haven.

ASSOCIATION OF PAST DEPARTMENT PRESIDENTS OF THE ALLIED VETERANS ORGANIZATIONS.—*Pres.*, Mrs. David Rittow, 284 Edgewood St., Hartford (Past D.A.V.); *Sr. Vice Pres.*, Mrs. George Jarvis, 236 Collins St., Hartford (Past M.C.L.A.); *Cory. Secy.*, Mrs. Helen Monaco, 50 Michael St., Hamden (Past Am. War Mothers).

CATHOLIC WAR VETERANS, DEPARTMENT OF CONNECTICUT.—*Comdr.*, Samuel Zuraw, 325 Coram Ave., Shelton; *Treas.*, Stanley J. Olszewski, 212 McClintock St., New Britain; *Adj.*, Roy W. Primachuk, 10 Granite Terrace, Ansonia.

CATHOLIC WAR VETERANS OF THE UNITED STATES OF AMERICA, INC., AUXILIARY, DEPT. OF CONN.—*Pres.*, Mrs. Julia McCaffrey, 11 Maple St., Noroton; *Cor. Secy.*, Miss Mary L. Tisi, 454 Coram Ave., Shelton; *Treas.*, Mrs. Angela Niedziela, 173 Fairway Drive, New Britain.

CONN. DEPT., DAUGHTERS OF UNION VETERANS OF THE CIVIL WAR 1861-1865, INC.—*Pres.*, Mrs. Mabel Russell, 30 Cambridge St., New Britain; *Sr. Vice Pres.*, Mrs. Lillian Duffie, 497 So. Main St., Torrington; *Secy.*, Mrs. Cecelia Houck, 123 Glen St., New Britain; *Treas.*, Mrs. Georgia Bone, 15 Adelaide St., Hartford.

CONN. DEPT., SONS OF UNION VETERANS OF THE CIVIL WAR.—*Dept. Comdr.*, George H. Schmidt, 430 Shelton Ave., New Haven; *Dept. Secy.-Treas.*, Robert W. DeForest, Kingsland Ave., Wallingford.

CONN. DEPT., SONS OF UNION VETERANS OF THE CIVIL WAR AUXILIARY.—*Dept. Pres.*, Mrs. Alice Clark, 148½ Main St., Danielson; *Dept. Secy.*, Mrs. Minnie Burkhardt, 6 Bevin Ave., East Hampton.

CONN. SOCIETY, CHILDREN OF THE AMERICAN REVOLUTION.—*Sr. Pres.*, Mrs. W. Earle Hawley, 15 Morningside Ter., Stratford; *Jr. Pres.*, Miss Marjorie Harrison, 336 Main St., Danbury; *Sr. Cor. Secy.*, Mrs. Stanley D. Wheelock, 52 Daytona Ave., Devon; *Jr. Cor. Secy.*, Miss Diana Sayers, 132 Eastfield Rd., Waterbury; *Sr. Treas.*, Mrs. Frederick H. Beckwith, 2272 Elm St., Stratford.

CONN. SOCIETY, DAUGHTERS OF THE AMERICAN COLONISTS.—*State Regent*, Mrs. Raymond M. Owen, Jr., 5 Knollwood Dr., Greenwich; *Rec. Secy.*, Mrs. John Deforest, Rock Rimmon Rd., Greenwich; *Cor Secy.*, Miss Oleva E. Mead, 100 Milbank Ave., Greenwich; *Treas.*, Mrs. Clarence O. Lister, 45 Ridgeway, Easton.

CONN. SOCIETY OF THE COLONIAL DAMES OF AMERICA.—Office: Webb House, 211 Main St., Wethersfield. *Pres.*, Miss Marcella Putnam, 1010 Prospect Ave., Hartford 5; *Cor. Secy.*, Mrs. Franklin Farrel, 3rd, Northrup Rd., Woodbridge; *Treas.*, Mrs. William H. Bulkeley, 18 Ledyard Rd., West Hartford.

THE CONN. SOCIETY OF THE ORDER OF THE FOUNDERS AND PATRIOTS OF AMERICA.—*Gov.*, C. Frederick Woodford, Nod Road, Avon; *Deputy Gov.*, Joseph B. Bissell, Suffield; *Secy.*, Harry J. Beardsley, 478 Willow St., Waterbury; *Treas.*, Irving P. Marie, Main St., Niantic.

CONN. SOCIETY OF THE SONS OF THE AMERICAN REVOLUTION.—Office: 206 Euclid Ave., Waterbury 30. *Pres.*, H. Wheeler Parrott, 185 Armstrong Road, Stratford; *Secy.*, Howard E. Coe, 206 Euclid Ave., Waterbury 30; *Treas.*, Burton J. Hine, 46 Windsor St., Waterbury 6.

DAUGHTERS OF THE AMERICAN REVOLUTION.—*State Regent*, Mrs. Charles B. Gilbert, 270 Washington St., Norwich; *Rec. Secy.*, Mrs. William H. Vining, R.F.D. 2, Waterbury 12; *Treas.*, Mrs. Howard Hinman, P.O. Box 576, Collinsville.

DEPT. OF CONN. JEWISH WAR VETERANS OF THE UNITED STATES.—*Comdr.*, Eugene Chasnoff, 44 Dorrance Place, Hamden; *Sr. Vice Comdr.*, Harold Bufferd, Bridgeport; *Jr. Vice Comdr.*, David Cohn, Hartford; *Judge Advocate*, Leo Slachter, Derby; *Quartermaster*, Samuel Toobin, 123 Washington St., So. Norwalk; *Adj.*, Florence Siegel, 8 Vine St., Hartford.

DEPT. OF CONN., JEWISH WAR VETERANS AUXILIARY.—*Pres.*, Mrs. Renee Chasnoff, 44 Dorrance Place, Hamden; *Sr. Vice Pres.*, Mrs. Dorothy Vine, 29 Winnett St., Hamden; *Jr. Vice Pres.*, Clara Bernstein, 19 Henderson Rd., New London; *Secy.*, Mrs. Dorothy Levy, 176 Dwight St., New Haven; *Treas.*, Mrs. Ethel Smirnoff, Bridgeport.

DEPT. OF CONN., UNITED SPANISH WAR VETERANS.—Office: Rm. 14, 119 Capitol Ave., Hartford. *Comdr.*, William B. Heald, West Hartford.

DEPT. OF CONN., UNITED SPANISH WAR VETERANS AUXILIARY.—*Pres.*, Mrs. Alice Clark, 298 Walnut St., Winsted; *Sec. and National Asst. Conductor, Nat. Aux.*, Mrs. Mary J. Mathieu, 156 Main St., Manchester; *Treas.*, Mrs. Lura Dutton, 59 Idylwood Ave., Waterbury.

DISABLED AMERICAN VETERANS, DEPT. OF CONN.—Office: 29 Carver St., Bridgeport, 10. *Comdr.*, Oliver H. Hales, 712 East Main St., Waterbury; *Treas.*, David Rittow, 284 Edgewood St., Hartford; *Adj.*, Paul Taft, 29 Carver St., Bridgeport 10.

DISABLED AMERICAN VETERANS AUXILIARY, DEPT. OF CONN.—*Comdr.*, Mrs. Mary Hales, 712 E. Main St., Waterbury; *Sr. Vice Comdr.*, Vivian Slawinski, 59 Olive St., Meriden; *Secy.*, Mrs. Isabell Martone, 329 West Grove St., Waterbury; *Treas.*, Mrs. Louise Parker, 22 Clover St., Ansonia.

HARTFORD VETERANS' COUNCIL, INC.—Office: 275 Park St., Hartford. *Pres.*, Albert Leonaitis; *Secy.*, Harry E. Clen; *Rec. Secy.*, Mrs. Paul E. Cheney; *Treas.*, Pasquale J. Tortorici.

ITALIAN-AMERICAN WAR VETERANS OF THE UNITED STATES, INC.—*State Comdr.*, Leon R. Curzi, 1010 West Main St., Waterbury.

ITALIAN-AMERICAN WAR VETERANS AUXILIARY.—*State Pres.*, Mrs. Edith Jones, 119 Dikeman St., Waterbury; *Secy.*, Mrs. Jean Curzi, 1010 West Main St., Waterbury; *Treas.*, Miss Lucy Rosetto, 64 Springdale Ave., Meriden.

DEPT. OF CONN., MARINE CORPS LEAGUE, INC.—*Comdt.*, Kenneth L. Yeakel, 117 Morris Ave., New Haven; *Sr. Vice Comdt.*, Ralph Hutton, 111 Hodge Ave., Ansonia; *Jr. Vice Comdts.*, John Westergom, New Britain; James Molgano, Stamford; Stephen Zuraw, Ansonia; *Service Officer*, Howard Rogerson, 151 Court St., New Haven.

DEPT. OF CONN., MARINE CORPS LEAGUE AUXILIARY.—*Pres.*, Mrs. Jeanette Dyson, 45 Kelsey St., New Britain; *Sr. Vice Pres.*, Miss Lillie Lineweber, 53 Whalley Ave., New Haven; *Secy.*, Mrs. Josephine Jarvis, 236 Collins St., Hartford; *Treas.*, Mrs. Marie Westergom, New Britain.

MILITARY ORDER OF THE PURPLE HEART, INC.—Office: 447 Ridge Road (P.O. Box 115), Middletown. *State Comdr.*, Arthur Hubbard, West Haven; *Sr. Vice Comdr.*, John Reilly, Bridgeport; *Adj.*, Joseph C. Kolinsky, 447 Ridge Road, Middletown.

MILITARY ORDER OF THE WORLD WARS.—*State Comdr.*, Brig. Gen. George Sturgis, Woodbridge; *New England Regional Comdr.*, Col. Max G. Johl, Trails Corner, Groton.

CONN. CHAPTER OF NATIONAL SOCIETY, DAUGHTERS OF FOUNDERS AND PATRIOTS OF AMERICA, INC.—*Pres.*, Mrs. Foster E. Sturtevant, 28 Newport Ave., West Hartford; *Vice Pres.*, Mrs. Carl L. Hartshorn, 386 Union Ave., West Haven; *Cor. Secy.*, Mrs. Willard Gay, 94 Arlington St., Meriden; *Treas.*, Miss Katharine L. Priest, Town Hill, New Hartford.

NATIONAL SOCIETY SONS AND DAUGHTERS OF THE PILGRIMS, CONN. BRANCH.—Office: 165 Girard Ave., Hartford. *Gov.*, Mrs. James R. Parker, 165 Girard Ave., Hartford; *First Deputy Gov.*, Mrs. Herbert V. Camp; *Rec. Secy.*, Mrs. Raymond C. Dimon; *Cor. Secy.*, Mrs. Walter Eyers, Farmington.

NATIONAL SOCIETY UNITED STATES DAUGHTERS OF 1812, STATE OF CONN.—*Pres.*, Mrs. Arthur Iffland, 724 Main St., Torrington; *Rec. Secy.*, Mrs. James Jewett, 141 Elizabeth St., Hartford; *Cor. Secy.*, Mrs. Robert H. Deming, 40 Lincoln St., New Britain; *Treas.*, Mrs. William H. Judd, 25 Murray St., New Britain.

POLISH LEGION OF AMERICAN VETERANS, INC.—*Comdr.*, Attorney Louis F. Chrostowski, 141 Victoria Rd., Hartford; *Sr. Vice Comdr.*, Stanley S. Slesicki, 12 Beach Ave., Terryville; *1st Junior Vice Comdr.*, Donald Hayes, Southington; *2nd Junior Vice Comdr.*, Stanley Malawka, New Britain; *Treas.*, Marcel Kulinski, Torrington.

THE POLISH LEGION OF AMERICAN VETERANS, LADIES AUXILIARY.—*Pres.*, Mrs. Blanche Pastick, 92 Victoria Road, Hartford; *Secy.*, Mrs Stella A. Hallissey, 242 Freeman St., Hartford; *Treas.*, Mrs. Katherine Lempicki, 214 Washington St., New Britain.

RESERVE OFFICERS ASSOC. OF THE UNITED STATES, CONN. DEPT.—*Pres.*, Capt. Robert M. DelBuono, USAFR, 269 Puritan Rd., Fairfield; *Vice Pres. for Army*, Capt. Heinz Furtwangler, USAR, 367 Chase Parkway, Waterbury; *Vice Pres. for Navy*, LCDR Charles J. Kiernan, USCG-RR, Old Boston Post Rd., Old Lyme; *Vice Pres. for Air*, 1st Lt. Edward T. Hart, USAFR, Highland Avenue, Rowayton; *National Councilman*, Capt. Frank E. Bollman, USNR, 185 Church St., New Haven; *Secy.*, Lt. Jane Taft, USCGR, Box 1011, Waterbury; *Treas.*, CDR Charles Young, USNR, Woodbury Road, Watertown; *Dept. Auditor*, Capt. Hayden Nichols, USAR, 16 Corona Drive, Waterbury; *Historian*, Capt. Harry W. Tuttle, Ord C, 166 So. Main St., West Hartford 7.

SOCIETY OF THE CINCINNATI IN THE STATE OF CONN.—*Pres.*, William H. Judd, New Britain; *Vice Pres.*, Lansing P. Wood, New York City; *Secy.*, Percy H. Goodsell, White Plains, N. Y.; *Treas.*, William H. Putnam, Hartford.

SOCIETY OF COLONIAL WARS IN THE STATE OF CONN.—*Gov.*, Edward Ingraham, II, 226 Grove St., Bristol; *Registrar and Honorary Secy.*, James Brewster, State Library, Hartford 15; *Secy.*, Graham R. Treadway, Conn. Bank and Trust Co., Hartford; *Treas.*, L. Marsden Hubbard, Main St., Newtown.

SOCIETY OF MAYFLOWER DESCENDENTS IN THE STATE OF CONN.—Office: Box 1179, c/o Treasurer, New Haven. *Gov.*, Winfred M. Grandy, 98 Harrison St., New Haven 15; *Rec. Secy.*, Clarence W. Seymour, 25 Sycamore Road, West Hartford 5; *Treas.*, Miss Christine Johnson, Box 1179, New Haven 5.

SOCIETY OF THE WAR OF 1812 IN THE STATE OF CONN.—*Pres.*, Harry Judson Beardsley; *Secy.*, Arthur Adams, 9 Ashburton Place, Boston 8, Mass.; *Treas.*, Frederic C. Palmer.

VETERANS OF FOREIGN WARS, DEPT. OF CONN.—Office: 119 Capitol Ave., Hartford. *Comdr.*, Thomas J. Bennett, Bridgeport; *Sr. Vice Comdr.*, Wesley A. Rood, Waterville; *Jr. Vice Comdr.*, Robert B. Watton, Thompsonville; *Quartermaster*, George S. French, Hartford; *Adj.*, John J. Oleksiw, Manchester.

VETERANS OF FOREIGN WARS, LADIES' AUXILIARY, DEPT. OF CONN.—Office: 119 Capitol Ave., Hartford. *Pres.*, Mrs. Ruth Cunningham, Meriden; *Sr. Vice Pres.*, Mrs. Jeanne Watton, Thompsonville; *Secy.-Treas.*, Mrs. Jane Fortin, 16 Hemlock St., Manchester.

WOMAN'S RELIEF CORPS, DEPT. OF CONN., INC., AUXILIARY TO THE GRAND ARMY OF THE REPUBLIC, INC.—Headquarters, 14 High St., Guilford. *Pres.*, Mrs. Hilda Putnam, 14 High St., Guilford; *Secy.*, Mrs. Beatrice Olver, 269 State St., Guilford; *Treas.*, Mrs. Eleanor L. Lucy, Noank Rd., West Mystic.

WOMAN'S RELIEF CORPS HOME, INC.—*Pres.*, Miss Sabra S. Stoughton, 489 Pleasant St., Willimantic; *Secy.*, Mrs. Mabel H. Nodine, R.R. 1, Box 425, Torrington; *Treas.*, Mrs. Eleanor L. Lucy, West Mystic.

YANKEE DIVISION VETERANS' ASSOC.—*Comdr.*, Eugene F. Clark, 49 W. Main St., Branford; *Secy.*, Dexter A. Cargill, 62 Elm St., East Haven; *Treas.*, Albert Lindgren, 1007 Campbell Ave., West Haven.

PROFESSIONAL ASSOCIATIONS

THE AGASSIZ ASSOC., INC.—Office: 44 Arcadia Rd., Old Greenwich. *Vice Pres.*, Hiram E. Deats; *Asst. Treas.*, Nellie P. Bigelow.

AMERICAN INSTITUTE OF ELECTRICAL ENGINEERS.—*Chm.*, Walter A. Upham, The United Illuminating Co., 80 Temple St., New Haven; *Vice Chm.*, D. C.

Switzer, The Hartford Electric Light Co., 266 Pearl St., Hartford; *Secy.-Treas.*, Frank W. Engster, The General Electric Co., 129 Church St., New Haven.

THE AMERICAN PHYSICAL THERAPY ASSOC., CONN. CHAPTER.—*Pres.*, James Bauer, Department of Physical Therapy, University of Conn., Storrs; *Secy.*, Miss Wilhelmina Werkhoven, R.F.D. 3, Job's Hill Road, Rockville.

CONN. ASSOCIATION OF ASSESSING OFFICERS.—*Pres.*, Henry S. Smalley, Wethersfield; *1st Vice Pres.*, Richard F. Brennan, Jr., West Haven; *2nd Vice Pres.*, Fred H. Newton, Hartford; *Secy.-Treas.*, Mrs. Catherine E. Pardee, Orange; *Chm., Legislative Com.*, Edward J. Opalacz, Middletown.

CONN. ASSOC. OF BOARDS OF EDUCATION.—*Pres.*, Harold Murphy, 10 Prospect St., Portland; *Vice Pres.*, Jesse A. Brainard, South Coventry; *Secy.*, Mrs. Katherine Hart, South Britain; *Treas.*, John J. Daly, 665 Asylum Ave., Hartford; *Exec. Director*, Victor Macdonald, 61 Wilton Rd., Windsor.

CONN. ASSOC. OF PUBLIC ACCOUNTANTS, INC.—*Pres.*, Gabriel Price, Milldale; *1st Vice Pres.*, George Lipton, Bridgeport; *2nd Vice Pres.*, Stephen Jaskiewicz, Jewett City; *Secy.*, John J. Currans, 15 Broadway, New Haven; *Treas.*, Nathan N. Vishno, New Haven; *Auditor*, Louis Zweigbaum.

CONN. ASSOC. OF REAL ESTATE BOARDS.—Officer: Mayfair Lane, Greenwich. *Pres.*, Edward C. Ives, Greenwich; *Secy.*, Marshall C. Allaben, Greenwich; *Treas.*, Alvin H. Hancock, Bridgeport.

CONN. ASSOC. OF TOWNS AND CITIES.—*Pres.*, Elbert H. Curtiss, Simsbury; *Vice Pres.*, Clarence E. Costales, New Canaan; *Secy.-Treas.*, Malachi J. LeMay, Shelton.

THE CONN. CHIEFS OF POLICE ASSOC.—*Pres.*, Supt. Arthur Harris, Milford; *1st Vice Pres.*, Chief Henry E. Keller, New Canaan; *2nd Vice Pres.*, Chief Thomas J. Sullivan, Wethersfield; *Secy.*, Chief Arthur Wall, Windsor; *Treas.*, Chief Raymond Beckwith, Trumbull; *Sgt. at Arms*, Chief Francis V. McManus, New Haven.

CONN. CITY AND TOWN MANAGERS ASSOC.—*Pres.*, Richard Martin, Manchester; *Vice Pres.*, Robert B. Weiss, Windsor; *Secy.-Treas.*, Preston King, Bloomfield.

CONN. DIETETIC ASSOC.—*Pres.*, Miss Elna Daniels, University of Conn., School of Home Economics, Storrs; *Pres.-elect*, Miss Bertha Ashley, New Britain General Hospital, New Britain; *Treas.*, Miss Marjorie Reinhardt, Hartford Board of Education, Hartford.

CONN. EDUCATION ASSOC.—Office: 21 Oak St., Hartford. *Pres.*, Miss Helen Hogan, 144 Grove St., Waterbury; *Secy.*, Miss Ella Rice, 801 Main St., Newington.

CONN. HOME ECONOMICS ASSOC.—*Pres.*, Miss Pearl M. Grandy, 49 Yale St., Hartford; *Secy.*, Miss Marian Arnold, Conn. Dairy and Food Council, 95 Niles St., Hartford.

CONN. LIBRARY ASSOC.—*Pres.*, Mrs. Martha Hagerty, Conn. College for Women, New London; *1st Vice Pres.*, John Crawford, New Britain Public Library, New Britain; *2nd Vice Pres.*, Eileen O'Neill, New Haven Free Public Library, New Haven; *Secy.*, Frances Sanford, Curtis Memorial Library, Meriden; *Treas.*, Ora Mason, West Haven Public Library, West Haven.

CONN. PUBLIC HEALTH ASSOC.—*Pres.*, Edward M. Cohart, M.D., Yale School of Public Health, 310 Cedar Street, New Haven; *Secy.*, Mrs. Claire Reinhardt, 1269 North Main St., West Hartford.

CONN. SECTION OF AMERICAN SOCIETY OF CIVIL ENGINEERS.—*Pres.*, Arthur W. Sweeton, III, 115 Broad St., Hartford 5; *Vice Pres.*, William S. Kaminski, 15 Laurel St., West Haven; *Secy.-Treas.*, Earl R. Howard, 115 Broad St., Hartford.

CONN. SOCIETY OF CERTIFIED PUBLIC ACCOUNTANTS.—Office: 185 Church St., New Haven 10. *Pres.*, Frederick R. Newport, Bridgeport; *Vice Pres.*, Edward H. Heilman, Hartford; *Secy.*, Frederick F. Fischer, New Haven; *Treas.*, Irving E. Lasky, New Haven.

THE CONN. SOCIETY OF CIVIL ENGINEERS, INC.—Address: P.O. Box 6186, Hamden 17. *Pres.*, Charles W. Cooke; *Secy.-Treas.*, Elwood T. Nettleton.

THE CONN. SOCIETY OF PROFESSIONAL ENGINEERS, INC.—*Pres.*, Theodore Braaten, Butternut Drive, Norwich; *1st Vice Pres.*, Louis A. Warner, Avon Boulevard, Cheshire; *Secy.*, Clarence W. Welti, 32 Tolland Avenue, Rockville; *Treas.*, Edwin S. Osteyee, 131 Anson Street, Stratford; *Exec. Secy.*, Llewelyn M. Reed, 42 Florence Avenue, Devon.

CONN. STATE FIREMEN'S ASSOC.—*Pres.*, Robert F. Probst, West Hartford; *Vice Pres.*, Patrick Sherwin, Bridgeport; *Secy.*, John Moehring, 56 Toms Rd., Stamford; *Treas.*, Charles Brundage, New Haven.

CONN. STATE HYPERTRICHOLOGIST ASSOC., INC.—*Pres.*, Mildred E. Dobrowolski, 140 Main St., New Britain; *Vice Pres.*, Hilda Harrison, 1188 Main St., Bridgeport; *Secy.*, Edmund W. Dwyer, 18 Asylum St., Hartford; *Treas.*, Helen H. Robbins, 955 Main St., Bridgeport.

CONN. STATE NURSES' ASSOC.—Office: 252 Asylum St., Hartford 3. *Pres.*, Sister St. Catherine, Dir. of Nursing Service and School of Nursing, St. Mary's Hospital, Waterbury; *Exec. Secy.*, Mrs. Helen M. Cullen, Hartford 3.

THE CONN. TECHNICAL COUNCIL, INC.—P.O. Box 265, New Haven 2. *Chm.*, Floyd W. Buck, United Illuminating Co., 80 Temple Street, New Haven; *Vice Chm.*, Kenneth C. Tippy, P.O. Box U-37, University of Conn., Storrs; *Secy.-Treas.*, Roy L. Parsell, Winchester Repeating Arms Co., New Haven; *Honorary Secy.*, Charles Rufus Harte, 28 West Elm Street, New Haven; *Chairman of Publication Committee*, Enoch K. Sprague, Patent Button Co., Waterbury.

CONN. VALLEY CHAPTER-SPECIAL LIBRARIES ASSOC.—*Pres.*, Dwight C. Lyman, Librarian, U.S. Naval Underwater Sound Laboratory, New London; *Vice Pres.*, Ruth Mitchell, Asst. Librarian, Hillyer College, Hartford; *Secy.*, Miss Marian C. Lechner, Librarian, Conn. General Life Insurance Co., Hartford; *Cor. Secy.*, Miss Mary Sheehan, Conn. Light & Power Co., Berlin; *Treas.*, Jean N. Barrett, Librarian. Wilson, Haight, Welch and Grover, Inc., Hartford; *Dir. at Large*, Helen Dikeman, Librarian, Monsanto Chemical Company, Springfield, Mass.; *Past Pres.*, William Mortimer, Head, Reference Dept., Life Insurance Agency Management Assn., Hartford.

CONN. VOCATIONAL ASSOC.—*Pres.*, Dr. G. Roy Fugal, Woodmont; *Vice Pres.*, Francis R. Fisher, Long Lots Court, Westport; *Secy.*, James Dorsey, 44 Foxridge Rd., West Hartford; *Treas.*, Thomas S. Claros, 484 West St., Bristol.

MENTAL HEALTH ASSOC. OF WATERBURY, INC.—*Pres.*, Stuart E. Judd, Woodbury; *Vice Pres.*, George J. Scott, 111 West Main St., Waterbury; *Secy.*, Mrs. Arthur Jackson, Washington; *Asst. Secy.*, Mrs. Ernest Siegler, 74 Midland Rd., Waterbury; *Treas.*, Corbin Hauerwas, c/o Colonial Trust Co., Watertown; *Asst. Treas.*, Melvin Hathaway, Taft School, Watertown.

REGISTRARS OF VOTERS ASSOC. OF CONN.—*Pres.*, Thomas J. McLarney, Waterbury; *Vice Pres.*, Herbert H. Loewith, Fairfield; *Secy.*, Mrs. Rose A. Lambert, Hamden; *Treas.*, Leon Blood, West Hartford; *Legislative Chm.*, Kenneth A. Larson, New Britain; *Board of Directors*, Kenneth A. Larson, New Britain; Stephen Lucas, Stratford; J. Robert O'Brien, New Britain; Mrs. Doris M. O'Donnell, Granby; Walter Wibberley, Norwich.

STATE BAR ASSOC. OF CONN.—Office: 30 Oak St., Hartford. *Pres.*, David H. Jacobs, Meriden; *Vice Pres.*, Lucius F. Robinson, Jr., Hartford; *2nd Vice Pres.*, James W. Cooper, New Haven; *Secy.-Treas.*, Richard H. Bowerman, New Haven; *Asst. Secy.-Treas.*, S. Michael Schatz, Hartford; *Exec. Secy.*, Claire Sweany, New Haven; *Editor of Conn. Bar Journal*, Elihu H. Berman, Hartford.

STATE POLICE ASSOC.—*Pres.*, Supt. William J. Roach, Waterbury; *Secy.*, Supt. John A. Lyddy, Bridgeport; *Treas.*, Sergt. Howard McInnis, West Hartford.

TOWN CLERKS ASSOC. OF CONN.—*Pres.*, Everett D. Dow, West Hartford; *Exec. Vice Pres.*, Angus A. MacLeod, West Haven; *Secy.*, Theresa M. Valli, East Hampton; *Treas.*, Richard R. Pearson, Seymour; *Chm., Leislative Committee*, Al Singer, North Haven; *County Vice Pres.*, Hartford County, Samuel J. Turkington, Jr., Manchester; *New Haven County*, Arthur Hoyt, Oxford; *New London County*, J. Dyer Potter, Norwich; *Fairfield County*, Helen Plumb, Trumbull; *Windham County*, Merrill L. Seney, Thompson; *Litchfield County*, Lina W. Jagger, Washington; *Middlesex County*, Theodore P. Moser, Clinton; *Tolland County*, Kerwin A. Elliott, Vernon.

MEDICAL SOCIETIES

CONN. STATE DENTAL ASSOC.—*Pres.*, Frederic S. Harold, D.D.S., New Haven; *Pres.-elect*, Jesse J. Englander, D.D.S., Bridgeport; *Vice Pres.*, Roger V. Ostrander, D.D.S., Waterbury; *Secy.-Treas.*, Earle S. Arnold, D.D.S., West Hartford.

HARTFORD DENTAL SOCIETY.—Office: Scarborough St., Hartford. *Pres.*, Hersh Bobrow, D.D.S., Hartford; *Vice Pres.*, John T. Kelleher, D.M.D., Hartford; *Secy.*, James Gailun, D.M.D., Hartford; *Treas.*, Sidney Rafal, D.D.S., Hartford.

THE HORACE WELLS CLUB, HARTFORD.—*Pres.*, Alan MacDonald, D.D.S., 302 State St., New London; *Secy.*, Eugene M. Clifford, D.D.S., 106 Niles St., Hartford.

NAUGATUCK VALLEY DENTAL SOCIETY.—*Pres.*, William Gaynor, D.D.S., 6 Elizabeth St., Derby; *Secy.*, Harry Cicia, D.D.S., 244 Main St., Derby.

NEW HAVEN DENTAL ASSOC.—Office: New Haven Medical Assoc. Library, 364 Whitney Ave., New Haven. *Pres.*, William H. Kirschner, D.D.S., 215 Whitney Ave., New Haven; *Secy.*, Richard A. Bailey, D.D.S., 215 Whitney Ave., New Haven.

NEW LONDON COUNTY DENTAL ASSOC.—*Pres.*, Carl Stoner, D.D.S., New London; *Secy.*, S. Joseph Impelliteri, D.D.S., New London.

CONN. STATE MEDICAL SOCIETY.—Office: 160 St. Ronan St., New Haven; *Pres.*, Ralph T. Ogden, M.D., Hartford; *Exec. Secy.*, Creighton Barker, M.D., New Haven; *Treas.*, Frank H. Couch, M.D., Cromwell.

FAIRFIELD COUNTY MEDICAL ASSOC.—*Pres.*, J. Donald Corridon, M.D., 119 West Ave., So. Norwalk; *Secy.*, Michael A. Dean, M.D., 881 Lafayette St., Bridgeport; *Exec. Secy.*, Arnold P. Olson, 211 State St., Bridgeport.

HARTFORD COUNTY MEDICAL ASSOC.—Office: 242 Trumbull St., Hartford. *Pres.*, Harold M. Clarke, M.D., 73 Cedar St., New Britain; *Secy.*, Philip M. Cornwell, M.D., 85 Jefferson St., Hartford.

LITCHFIELD COUNTY MEDICAL ASSOC.—Office: 24 Church Street, Torrington. *Pres.*, John F. Kilgers, Jr., M.D., West St., Litchfield; *Secy.*, Isadore S. Goldberg, M.D., 24 Church St., Torrington.

MIDDLESEX COUNTY MEDICAL ASSOC.—*Pres.*, Joseph Magnano, M.D., 100 Broad St., Middletown; *Secy.*, Clarence Harwood, M.D., 111 College St., Middletown.

NEW HAVEN COUNTY MEDICAL ASSOC.—Office: 362 Whitney Ave., New Haven. *Pres.*, Jacques H. Green, M.D., 171 North Main St., Waterbury; *Clerk*, Cole B. Gibson, M.D., 61 Washington St., Meriden.

NEW LONDON COUNTY MEDICAL SOCIETY.—*Pres.*, John Raymer, M.D., Norwich; *Secy.*, William J. Murray, Jr., M.D., New London.

TOLLAND COUNTY MEDICAL SOCIETY.—*Pres.*, Oliver Purnell, M.D., Rockville; *Secy.-Treas.*, R. B. Thayer, Jr., M.D., Hazardville.

WINDHAM COUNTY MEDICAL ASSOC.—*Pres.*, Olga Little, M.D., Willimantic; *Clerk*, Frederick Beardsley, Willimantic.

THE CONN. ASSOC. FOR MENTAL HEALTH, INC.—Office: 956 Chapel St., New Haven. *Pres.*, Mrs. William S. Hammersley; *Secy.*, Mrs. Dudley Selden; *Treas.*, Clarkson Hill; *Exec. Dir.*, Merle W. Mudd; *Dir. of Field Services*, Richard Schlesinger; *Dir. of Public Relations*, Harold N. Weiner.

CONN. CHIROPODY SOCIETY, INC.—*Pres.*, Jerome Brand, D.S.C., 152 Temple St., New Haven; *Secy.*, Margaret L. Halloran, D.S.C., 75 Pratt St., Hartford; *Treas.*, Sisto D'Ambroso, D.S.C., 20 East Main St., Waterbury.

CONN. HOMEOPATHIC MEDICAL SOCIETY.—*Pres.*, Joseph L. Kaplowe, M.D., 231 Sherman Ave., New Haven; *Secy.*, Raoul A. V. Siliciano, M.D., 110 South St., Bristol; *Treas.*, Charles H. Hodgkins, Jr., M.D., 59 College St., New Haven.

THE CONNECTICUT OPTICIANS ASSOC., INC.— *Pres.*, Thomas F. Scanlon, Jr., 47 West Ave., So. Norwalk; *1st Vice Pres.*, Theodore H. Leuze, 51 Atlantic St., Stamford; *2nd Vice Pres.*, Howard P. Cooke, 1148 Main St., Bridgeport; *3rd Vice Pres.*, Leonard Grace, 747 Main St., Manchester; *Secy.*, Lyle S. Furze, 1961 Main St., Bridgeport; *Treas.*, Pat Cafiero, 255 Ellsworth Ave., New Haven.

THE CONN. OPTOMETRIC SOCIETY.—Office: 600 Asylum Ave., Hartford. *Pres.*, Dr. P. L. Palomba, Waterbury; *Secy.*, Dr. Franklin A. Warren, Waterbury; *Treas.*, Dr. Albert Shankman, South Norwalk.

CONN. OSTEOPATHIC SOCIETY.—*Pres.*, Frank C. Tempone, D.O., 65 South St., Stamford; *Secy.*, Charles W. Cornbrooks, D.O., 1025 Post Road, Darien; *Treas.*, Arthur M. Rogers, D.O., 737 Farmington Ave., West Hartford.

CONN. PHARMACEUTICAL ASSOC.—*Pres.*, Joseph D. Cardelle, 344 Mitchell St., Groton; *1st Vice Pres.*, Fiore Petricone, 110 E. Main St., Torrington; *2nd Vice Pres.*, Francis Cole, 119 New Britain Ave., Elmwood; *3rd Vice Pres.*, Edward Mogull, 11 Kent Road, Easton; *Secy.*, Paul J. Kunkel, 1804 E. Main St., Waterbury; *Treas.*, Philip Carr Barnum, Glenbrook.

CONN. TUBERCULOSIS ASSOC., INC.—Office: 17 Woodland Street, Hartford 5. *Pres.*, Mrs. H. M. Dadourian; *Vice Pres.*, Mrs. R. Samuel Howe, Mrs. Ralph D. Keeney; *Exec. Dir.*, Mabel Baird; *Assoc. Dir.*, Ann Switzer.

HARTFORD COUNTY CHIROPODY SOCIETY.—*Pres.*, Ralph Sansone, D.S.C., 1022 Farmington Ave., West Hartford; *Vice Pres.*, Harold Blum, D.S.C., 983 Main St., Hartford; *Secy.*, John S. Wetherbee, D.S.C., 50 State St., Hartford; *Treas.*, Louis Haims, D.S.C., 11 Asylum St., Hartford.

PRIVATE EDUCATIONAL INSTITUTIONS

Colleges and Universities

ALBERTUS MAGNUS COLLEGE, NEW HAVEN.—*Pres.*, Sister M. Lucia, O.P.; *Secy.*, Sister Mary Charles, O.P.; *Dean*, Sister M. Francis de Sales, O.P.; *Registrar*, Sister M. Dorilda, O.P.; *Treas.*, Sister Mercia, O.P.; *Asst. Treas.*, Sister M. Natalie, O.P.

ANNHURST COLLEGE, SOUTH WOODSTOCK.—*Pres.*, Mother Anne Emilienne, F.S.E.; *Dean*, Sister Gertrude Emilie, F.S.E.; *Registrar*, Sister St. Wilfrid, F.S.E.

CONN. COLLEGE, NEW LONDON.—*Pres.*, Rosemary Park, Ph.D.; *Dean*, E. Alverna Burdick; *Dir. Of Admissions*, M. Robert Cobbledick.

FAIRFIELD UNIV., FAIRFIELD.—*Pres.*, Rev. Joseph D. FitzGerald, S.J.; *Dean*, Rev. William J. Healy, S.J.; *Asst. Dean and Dir. of Admissions*, Rev. George S. Mahan, S.J.; *Dean of Men*, Rev. Thomas F. Lyons, S.J.; *Registrar*, Robert F. Pitt.

HILLYER COLLEGE, HARTFORD.—*Pres.*, Alan S. Wilson; *Dean of College*, Dr. Pascal Poe; *Assoc. Dean*, Dr. George Menke; *Dean of Women*, Dr. Alice C. Brown; *Reg.*, Richard E. Smith; *Controller*, Ray S. Pilkonis; *Dir. of Student Personnel*, Dr. Edward A. Wicas; *Dir. of Admissions*, Carl Nienstedt; *Dir. of Evening Div.*, Ernest A. Dudley; *Chm., Div. of Education*, Dr. Irving S. Starr; *Chm., Div. of Engineering*, Dr. Richard G. Clarke; *Chm., Div. of Business Administration*, Dr. Harold H. Shively; *Chm., Div. of Social Studies and Humanities*, Dr. Irwin V. Shannon; *Chm., Div. of Natural Science and Mathematics*, Dr. Samuel E. Pond; *Admin. Secy.*, Bruce Hyndman; *Librarian*, Alice L. Smith; *Dir. of Training, Ward School of Electronics*, Roland F. Lescarbeau; *Administrative Supervisor, Ward School of Electronics*, Douglas Fellows.

QUINNIPIAC COLLEGE, HAMDEN.—*Pres.*, Nils G. Sahlin; *Secy.*, Carl N. Hansen; *Treas.*, Hillard A. Monnin; *Dean, Day Div.*, Harry L. Bennett; *Dean, Evening Div.*, Robert W. Evans; *Dean of Women*, May Hall James.

ST. BASIL'S COLLEGE, STAMFORD.—*Pres.*, Most Rev. Ambrose Senyshyn; *Dean*, Rev. S. J. Chrepta; *Registrar*, R. J. Sipos.

SAINT JOSEPH COLLEGE, WEST HARTFORD.—*Pres.*, Mother M. Ethelreda; *Vice Pres. and Dean*, Sister M. Theodore; *Secy. and Registrar*, Sister M. Consilia; *Treas. and Bursar*, Sister M. Joseph Mark.

TRINITY COLLEGE, HARTFORD.—*Pres.*, Albert C. Jacobs, LL.D.; *Vice Pres. and Dean*, Arthur H. Hughes, Ph.D.; Treas., J. Kenneth Robertson, M.B.A.; *Vice Pres. in charge of Development*, Albert E. Holland, B.A.; *Dir. of Admissions*, F. Gardiner Bridge, B.A.; *Dir., Evening and Summer Schools*, Robert M. Vogel, M.A.; *Dean of Students*, Joseph C. Clarke, M.A.; *Dir. Public Relations*, Kenneth C. Parker, M.A.; *Dir. of Placement*, John F. Butler, B.S.

UNIV. OF BRIDGEPORT, BRIDGEPORT.—*Pres. Emeritus*, E. Everett Cortright; *Pres.*, James H. Halsey; *Vice Pres.*, Henry W. Littlefield; *Dean of College of Arts and Science*, Clarence D. L. Ropp; *Dean of College of Business Administration*, Eaton V. W. Read; *Dean of Jr. College of Conn.*, Earle M. Bigsbee; *Dean of College of Nursing*, Martha P. Jayne; *Dean of College of Education*, Arthur E. Trippensee; *Dir. of Div. of Engineering*, Willard P. Berggren; *Dir. of Admissions*, Donald W. Kern; *Acting Dir. of Evening Classes*, James W. Southouse; *Business Mgr.*, Gordon K. Hubbard; *Bursar*, Doris Newman.

WESLEYAN UNIV., MIDDLETOWN.—*Pres.*, Victor L. Butterfield; *Vice Pres. and Treas.*, Howard B. Matthews; *Dean of Faculty*, John W. Spaeth, Jr.; *Dean of Students*, Donald A. Eldridge; *Dir. of Admissions*, Robert J. Norwine; *Dean of Freshmen*, David E. Swift; *Dir. of Public Relations*, John W. Paton.

YALE UNIVERSITY, NEW HAVEN.—*Pres.*, A. Whitney Griswold, Ph.D., L.H.D., LL.D.; *Provost*, Edgar Stephenson Furniss, Ph.D., Litt. D., LL.D.; *Secy.*, Reuben A. Holden, Ph.D.; *Treas.*, Charles S. Gage, M.A.; *Registrar*, One for each school in Univ.; *Dean of Freshmen*, Harold B. Whiteman, Jr., M.A.; *Dean of Yale College*, William C. DeVane, Ph.D., Litt.D., L.H.D.; *Dean of School of Engineering*, Dana Young, Ph.D.; *Dean of Graduate School*, Hartley Simpson, B.A.; *Dean of School of Law*, Eugene V. Rostow, LL.B.; *Dean of School of Medicine*, Vernon W. Lippard, M.D.; *Dean of School of Nursing*, Elizabeth S. Bixler, B.N., M.A.; *Dean of School of Architecture and Design*, Charles H. Sawyer, L.H.D., D.F.A.; *Dean of Divinity School*, Liston Pope, Ph.D., S.T.D., D.D.; *Dean of School of Music*, Luther Noss, Mus.M.; *Dean of School of Forestry*, George A. Garratt, M.F., Ph.D; *Dean of School of Drama*, F. Curtis Canfield.

PROFESSIONAL SCHOOLS

BERKELEY DIVINITY SCHOOL, NEW HAVEN.—*Dean,* The Very Rev. Percy L. Urban, S.T.D.; *Secy.,* Orville F. Rogers, M.D.; *Treas.,* Frank Gulden.

HARTFORD SEMINARY FOUNDATION.—55 Elizabeth St., Hartford. *Pres.,* Russell H. Stafford, D.D., LL.D.; *Bd. of Trustees: Pres. Emeritus,* Charles W. Gross; *Pres.,* Berkeley Cox; *Secy.,* Rev. Willard T. Carter; *Treas.,* Hartford National Bank and Trust Co. *Hartford Theological Seminary: Dean,* Alexander Converse Purdy, B.A., B.D., Ph.D. *Hartford School of Religious Education: Dean,* Walter H. Clark, B.A., A.M., Ed.M., Ph.D. *Kennedy School of Missions: Dean,* Robert T. Parsons, B.D., M.A., Ph.D. *Institute of Church Social Service: Dir.,* Charles G. Chakerian, B.D., M.A., Ph.D.

HARTT COLLEGE OF MUSIC OF THE JULIUS HARTT MUSCIAL FOUNDATION.—*Dir.,* Moshe Paranov; *Asst. to Dir.,* Stephen Langton; *Dean,* Samuel Berkman; *Assoc. Dean,* Louis Pellettieri; *Registrar,* Elizabeth Warner.

MARIANAPOLIS PREPARATORY SCHOOL, THOMPSON.—*Headmaster,* Rev. John C. Petrauskas, M.I.C.; *Registrar and Secy.,* Rev. Albin J. Gurklis, M.I.C.; *Treas.,* Rev. Andrew P. Naudziunas, M.I.C.

ST. MARY'S SEMINARY, NORWALK.—*Pres.,* Very Rev. John J. Walsh, C.S.Sp., J.C.D.; *Registrar,* Rev. Charles P. Connors, C.S.Sp., J.C.D.; *Treas.,* Rev. William P Murray, C.S.Sp.

ST. THOMAS SEMINARY, BLOOMFIELD.—*Pres.,* Rt. Rev. John Byrnes; *Vice Pres. and Dean of Studies,* Rev. Francis A. Fries; *Treas.,* Rev. Joseph A. Degnan.

UNIV. OF CONN., HARTFORD COLLEGE OF INSURANCE.—39 Woodland St., Hartford 5. *Dean,* Laurence J. Ackerman, M.A., LL.B.; *Asst. Dean,* John H. Eglof, C.E.

UNIV. OF CONN., SCHOOL OF LAW.—39 Woodland St., Hartford 5. *Dean,* Bert E. Hopkins, Ph.B., LL.B., LL.M., J.S.D.

JUNIOR COLLEGES

HARTFORD COLLEGE, WEST HARTFORD.—*Dean,* Laura A. Johnson; *Adm. Secy.,* Marie Anne Chabrier; *Registrar,* Clifton C. Brainerd.

HILLYER COLLEGE HARTFORD (Junior College Div.)—*Pres.,* Alan S. Wilson; *Dean,* Dr. Pascal Poe; *Registrar,* Richard E. Smith; *Dir. of Evening Div.,* Ernest A. Dudley; *Dir. of Admissions,* Carl Nienstedt.

LARSON COLLEGE, HAMDEN (Junior College, Div. of Quinnipiac College).—*Pres.,* Samuel W. Tator; *Secy.,* Carl N. Hansen; *Treas.,* Hillard A. Monnin; *Dean,* Harry L. Bennett; *Dean of Women,* Mary Hall James.

MITCHELL COLLEGE, NEW LONDON.—(A two year college founded as New London Junior College in 1938). *Chm.,* Alfred M. Bingham; *Pres.,* Robert C. Weller; *Secy.,* Hazel M. Henkle; *Treas.,* Ralph W. Matteson.

NEW HAVEN Y.M.C.A. JUNIOR COLLEGE, NEW HAVEN.—*Pres.,* Marvin K. Peterson; *Coordinator of Cooperative Program,* Cushman L. Robertson; *Secy.,* Katharine Blenis Ramshaw; *Dir. of Student Personnel and Registrar,* James M. Orr; *Dean of the Faculty,* Allen C. Hutchinson; *Dir. of Industrial Coordination,* Lawrence C. Parker; *Dir. of Public Relations,* Peter Sudarsky.

Private Secondary and Preparatory Schools

Based on the principles and procedures for accrediting independent secondary schools, the following secondary and preparatory schools have been approved by the State Board of Education for certification purposes, but not for the attendance of pupils whose tuition is to be paid from public funds:

Town	*School*	*Head of School*
Avon	Avon Old Farms (School)	Donald W. Pierpont
Bloomfield	St. Thomas Seminary High School	Rev. John Byrnes
Bridgeport	The University School, Inc.	Mark M. Richardson
Bristol	St. Anthony School	Rev. Settimio Crudele
Cheshire	Cheshire Academy	A. N. Sheriff
Danbury	Wooster School	Rev. John Duane Verdery
Darien	Cherry Lawn School	Dr. and Mrs. Boris B. Bogoslovsky
Darien (Noroton)*	Convent of the Sacred Heart	Rev. Mother M. M. Coakley
Enfield	Our Lady of the Angels Academy	Sister Mary Viterbia

Town	*School*	*Head of School*
Fairfield	Fairfield College Prep. School	Rev. Francis X. Carty, S.J.
Fairfield	Fairfield County Day School	William B. Ely, III
Farmington	Miss Porter's School, Inc.	Hollis French
Greenwich	Academy of the Sacred Heart	Rev. Mother Stoepel
Greenwich	Brunswick School	Alfred E. Everett
Greenwich	Edgewood School	Mrs. Rose Masser
Greenwich	Greenwich Academy	Ruth West Campbell
Greenwich	Rosemary Hall	Helen Williamson
Hamden	Hamden Hall Country Day School	Edwin S. Taylor
Hartford	Cathedral High School	Rev. Bradford H. Colton
Hartford	Holy Trinity High School	Rev. Paul P. Sabulis
Hartford	LaSalette Seminary	Rev. Walter Rival
Hartford	Oxford School	Dorothy Graff
Hartford	Watkinson School	Rev. Robert F. Sweetzer
Kent	Kent School	Rev. J. O. Patterson
Kent (So. Kent)*	South Kent School	S. S. Bartlett
Litchfield	The Forman Schools, Inc.	John N. Forman
Litchfield	The Forman School for Girls	Mrs. John N. Forman
Madison	Grove School	Jess Perlman
Meriden	Our Lady of Mt. Carmel Jr. High	Rev. Clement Gainty
Middlebury	Westover School	Louise B. Dillingham
Milford	Academy of Our Lady of Mercy (Lauralton Hall)	Sister M. Bartholomew
Milford	Milford School	William D. Pearson
New Britain	Mary Immaculate Academy	Sister Mary Loretta
New Canaan	St. Luke's School for Boys	Joseph R. Kidd
New Haven	The Day School	Julia B. Thomas
New Haven	Gateway School	Marion G. Gowans
New Haven	Hopkins Grammar School	F. Allen Sherk
New Haven	Prospect Hill School	Jean Ann Gray
New Haven	St. Mary Academy H. S.	Sister M. Uriel, O.P.
New Haven	Sacred Heart Academy	Sister M. Antonine
New Milford	Canterbury School	Walter F. Sheehan
Norwalk (Rowayton)*	Thomas School	Mabel Thomas
Pomfret	Pomfret School	David C. Twitchell
Pomfret	Sacred Heart Prep. School	Bro. Floribert
Putnam	Putnam Catholic Academy	Sister Louise Sophie
Salisbury	Hotchkiss School	Rev. T. H. Chappell
Salisbury	Salisbury	Rev. George D. Langdon
Simsbury	Ethel Walker School	Mrs. Bruce Galbraith
Simsbury	Westminster School	Francis Keyes
Sprague (Baltic)*	Holy Family Academy	Sister Marie Arthur
Stamford	Davcroft	James L. Heggie
Stamford	King School	Vernon A. Dwelle
Stamford	Low-Heywood	Mrs. N. Lawrence Herrick
Stamford	Roosevelt School	Carlton Jenkins
Stamford	Sacred Heart Academy	Sister Mary Imelda
Stamford	St. Basil's Prep. School	Rev. Nicholas Babak
Suffield	Suffield Academy	Appleton H. Seaverns
Thompson	Marianapolis High School	Rev. John C. Petrauskas, M.I.C.
Thompson	St. Joseph High School	Rev. Oscar Normand
Wallingford	Choate School	Seymour St. John
Washington	Gunnery School	Ogden Miller
Waterbury	Sacred Heart High School	Rev. John W. Dial
Waterbury	St. Margaret's School	Pauline S. Fairbanks
Waterbury	Waterbury Catholic High School	Sister Mary of the Precious Blood
Watertown	Taft School	Paul Cruikshank
West Hartford	American School for Deaf	Dr. Edmund Boatner
West Hartford	Kingswood School	Merritt Hewett
West Hartford	Mt. St. Joseph Academy	Sister M. Irmine
West Haven	Notre Dame High School	Brother Pacificus, C.S.C.
Westport	Bolton School	Mrs. Mary Bolton Mrs. Kathleen Laycock
Windsor	Chaffee School	Mrs. Ralph W. Erickson
Windsor	Loomis School	Francis O. Grubbs

*Post office address

Public High Schools

School Name	*Town*	*Principal*
Amity Regional High (District No. 5)	Woodbridge	Howard D. Brooks
Ansonia High	Ansonia	John J. F. Ruddy
Bassick High	Bridgeport	Friedrich G. Roth
Berlin High	Berlin	Robert Long
Bethel High	Bethel	Charles L. Boice
Bloomfield High	Bloomfield	John S. Warren
Branford High	Branford	Ernest C. Hatfield
Bristol High	Bristol	George R. Perry
Bulkeley High	Hartford	Alexander R. Mackimmie
Canton High	Canton (Collinsville)*	Delio J. Rotondo
Central High	Bridgeport	Benjamin J. Rosenbluh
Cheshire High	Cheshire	Robert V. Cogger
Crosby High	Waterbury	J. Francis Boland
Danbury High	Danbury	Raymond Claflin
Darien High	Darien	Stewart Atkinson
Derby High	Derby	Daniel J. Heffernan
Durham High	Durham	Dayton Shepherd
East Hampton High	East Hampton	Andrew D. V. Ferrigno
East Hartford High	East Hartford	Edward Dillon
East Haven High	East Haven	Carl H. Garvin
East Windsor High	East Windsor (Broad Brook)*	John Palmer
Ellsworth Memorial High	South Windsor	Henry J. Adams
Enfield High	Enfield (Thompsonville)*	Harry E. Tatoian
Farmington Junior-Senior High	Farmington (Unionville)*	George T. Bennett
Glastonbury High	Glastonbury	Arthur Kairott
Greenwich High	Greenwich	Andrew Bella
Griswold High	Griswold (Jewett City)*	Joseph P. Lojko
Guilford High	Guilford	James Kavanaugh
Hamden High	Hamden	W. H. Moody
Hand High	Madison	Robert H. Brown, Jr.
Hartford Public High	Hartford	Thomas J. Quirk
Hillhouse High	New Haven	Robert T. LeVine
Housatonic Valley Regional High (District No. 1)	Canaan (Falls Village)*	Paul W. Stoddard
Killingly High	Killingly (Danielson)*	Francis Fisher
Leavenworth High	Waterbury	Frank G. Regan
Litchfield High	Litchfield	Robert A. McNeil
Lyman Hall High	Wallingford	Langdon D. Fernald
Lyman Memorial High	Lebanon	Joffrey Nunez
Manchester High	Manchester	Edson M. Bailey
Meriden High	Meriden	Mark Bollman
Middletown High (city)	Middletown	Edward Fillback
Milford High	Milford	Herbert R. French
Morgan School, The	Clinton	Lewin G. Joel, Jr.
Nathan Hale-Ray School	East Haddam (Moodus)*	Carmella Maiewski
Naugatuck High	Naugatuck	Richard G. Leonard
New Britain Senior High	New Britain	Vincent Sala
New Canaan Senior High	New Canaan	Harold S. Kenney
Newington High	Newington	Charles A. Bowes
New London High	New London	Bertram H. Holland
New Milford High	New Milford	Geoffrey Graham
Newtown High	Newtown	James Hinckley
North Haven High	North Haven	Thomas A. Aquila
Norwalk Senior High	Norwalk	Eric C. Malmquist
Old Lyme High	Old Lyme	George A. F. Hay
Old Saybrook High	Old Saybrook	William Belanich
Pine Manual Training	Ansonia	Joseph A. McGee
Plainfield High	Plainfield	Vincent Foy
Plainville High	Plainville	Anthony A. Pupillo

School Name	*Town*	*Principal*
Portland High	Portland	David P. O'Brien
Putnam High	Putnam	Francis Curran
Regional High School (District No. 6)	Litchfield	Russell A. Fitz
Ridgefield High	Ridgefield	Clifford A. Holleran
Robert E. Fitch High	Groton (Poquonock Bridge)*	John D. Ball
Rockville High	Vernon (Rockville)*	Allen L. Dresser
Roger Ludlowe High	Fairfield	Daniel B. Fitts
Seymour High	Seymour	Edward Mac Connie
Shelton High	Shelton	Karl K. Tarbell
Simsbury High	Simsbury	Eliot P. Dodge
Southington High	Southington	Martin G. Phelan
Stafford High	Stafford (Stafford Springs)*	Bernard A. Courtney
Stamford High	Stamford	Alton Rhoads
Staples High	Westport	Stanley Lorenzen
Stonington High	Stonington	Carroll W. Peavey
Southbury Jr.-Sr. High	Southbury	Albert J. Metlicka
Stratford High	Stratford	Donald Fowler
Suffield High	Suffield	Howard C. Brown
Terryville High	Plymouth (Terryville)*	Stephen R. Tompkins
Thomaston High	Thomaston	Albert B. Ebner
Torrington High	Torrington	Richard D. Williamson
Tourtellotte Memorial High	Thompson (No. Grosvenor Dale)*	Jerome J. Ryscavage
Valley Regional High (District No. 4)	Deep River	Dorothy Andrews, Acting
Warren Harding High	Bridgeport	Frank J. McKee
Washington High	Washington	Roland A. Johnson
Watertown High	Watertown	William R. Cook
Weaver High	Hartford	William F. Aitken
West Haven High	West Haven	D. Webster Belcher
Wethersfield High	Wethersfield	Thomas H. Skirm
Wheeler High	No. Stonington	Emery C. Blanchard
Wilbur Cross High	New Haven	Nathan J. Denny
Wilby High	Waterbury	James E. Moran
William H. Hall High	West Hartford	Henry A. Weyland
Windham High	Windham (Willimantic)*	H. Chester Nelson
Windsor High	Windsor	Samuel Crockett
Windsor Locks High	Windsor Locks	Robert F. Jackson
Woodbury High	Woodbury	J. D. Coombs
Woodrow Wilson High (town)	Middletown	Chauncey J. Copeland

PRIVATE SCHOOLS

Endowed and Incorporated Academies

Approved as high schools by the State Board of Education for certification purposes and for the attendance of pupils whose tuition is to be paid from public funds. (Section 1372 of the General Statutes.)

Town	*School Name*	*Grades*	*Principal*
Colchester	Bacon Academy	9-12	Aram Damarjian
Norwich	Norwich Free Academy	9-12	George E. Shattuck
Winchester (Winsted)*	The Gilbert School	9-12	Henry S. Moseley
Woodstock	Woodstock Academy	9-12	Gregory Coffin

* Post office address

Special Schools

AMERICAN SCHOOL AT HARTFORD FOR THE DEAF.—*Pres.*, Guy B. Holt; *Secy.*, Douglass B. Wright; *Treas.*, Hartford National Bank and Trust Co.; *Supt.*, Edmund B. Boatner.

CONN. INSTITUTE FOR BLIND, HARTFORD.—Office: 120 Holcomb St., Hartford. *Pres.*, Rockwell H. Potter; *Vice Pres.*, Harvey K. McArthur; *Secy.*, George W. Skilton; *Treas.*, Hartford National Bank & Trust Co.; *Acting Manager*, Frank Johns, Jr.; *Supt., Trades Dept.*, E. A. Chambers.

CONNECTICUT JUNIOR REPUBLIC, LITCHFIELD.—(Boys, ages 13 through 16- boarding, non-sectarian.) *Director*, Richard J. Bond.

NEWINGTON HOME AND HOSPITAL FOR CRIPPLED CHILDREN.—*Pres.*, Thomas F. Oakes; *Secy.*, Maxwell Moore; *Treas.*, Conn. Bank and Trust Co.; *Dir.*, Berger E. Foss.

HOSPITALS

BRIDGEPORT. *Bridgeport Hospital* [1]—Office: 267 Grant St., Bridgeport. *Pres.*, Edmund S. Wolfe; *Secy.*, Harry B. Curtis; *Treas.*, J. Walker Hill; *Adm.*, James M. Dunlop.

Englewood Hospital.[1]—Office: Jewett Ave., Bridgeport 6. *Dir. of Health*, Richard O'Brien Shea, M.D., M.P.H.; *Supvr.*, Mrs. Marion McGee, R.N.; *Secy.*, Bessie O'Hara.

The Park City Hospital, Inc.[1]—Office: 695 Park Ave., Bridgeport 4. *Pres.*, S. Lester Mitchell; *Secy.*, Benjamin P. Vines; *Treas.*, Sigmund Miller; *Adm.*, Pauline Nussbaum, R.N.

St. Vincent's Hospital.[1]—Office: 2820 Main St., Bridgeport 6. *Pres. and Treas.*, Sister Margaret; *Secy.*, Sister Christine; *Adm.*, Sister Margaret.

BRISTOL. *Bristol Hospital, Inc.*[2]—*Pres.*, Charles T. Treadway, Jr.; *Secy.*, George T. Calder; *Treas.*, Bristol Bank and Trust Co.; *Adm.*, W. A. Towle, Jr.

DANBURY. *Danbury Hospital.*[3]—*Pres.*, Wendell Davis; *Secy.*, Mrs. G. Reginald Hooper; *Treas.*, Elmer R. Stephens; *Controller*, Samuel E. Blodgett; *Adm.*, R. P. Lawton.

DERBY. *Griffin Hospital.*[1]—*Pres.*, George H. Gamble, Sr.; *Secy.*, Paul E. Schumacher; *Treas.*, Kenneth S. Smith; *Adm.*, A. J. DeLuca.

GREENWICH. *Greenwich Hospital.*[1]—*Pres.*, William S. Hirschberg; *Secy.*, Mrs. Reginald Roome; *Treas.*, Stuart W. Cragin; *Adm.*, William J. Donnelly.

Nathaniel Witherell Hospital.—Office: Parsonage Rd., Greenwich. *Chm.*, Henry Hicks, D.D.S.; *Dir.*, Erval R. Coffey, M.D.; *Secy.*, Robert C. Barnum, Jr.; *Supt.*, Kathryn V. Corl, R.N.

HARTFORD. *Hartford Hospital.*[1]—Office: 80 Seymour St., Hartford. *Chm. of Bd.*, William H. Putnam; *Pres.*, James A. Taylor; *Vice Pres.*, Barclay Robinson; *Secy.*, Edward A. Suisman; *Treas.*, The Connecticut Bank and Trust Co.; *Dir.*, T. Stewart Hamilton, M.D.

John J. McCook Memorial Hospital.[1]—Office: 2 Holcomb St., Hartford (Formerly the Hartford Municipal Hospital). *Welfare Dir.*, David H. Keppel; *Adm.*, William H. Moreland.

Mt. Sinai Hospital.[1]—Office: 500 Blue Hills Ave., Hartford 12. *Pres.*, Samuel Einstein; *Secy.*, Edward S. Dragat; *Treas.*, Hon. Jacob Dunn; *Dir.*, I. S. Geetter, M.D.

St. Francis Hospital.[1]—Office: 114 Woodland St., Hartford 5. *Pres.*, Most Rev. Henry J. O'Brien; *Secy.*, Most Rev. John F. Hackett; *Treas.*, Sister Bernard Mary, C.S.J.

MANCHESTER. *Manchester Memorial Hospital.*[4]—Office: 71 Haynes St., Manchester. *Pres.*, C. Elmore Watkins; *Vice Pres.*, Elmer A. Weden; *Secy., Emeritus*, F. A. Verplanck; *Secy.*, Miss Jennie Wind; *Treas.*, Manchester Trust Co.; *Supt.*, Edward J. Thoms.

MERIDEN. *The Meriden Hospital.*[3]—Office: 181 Cook Ave., Meriden. *Pres.*, Warren L. Mottram; *Vice Pres.*, Herbert A. Frank, Albert S. Jourdan; *Secy.*, Cole B. Gibson, M.D.; *Treas.*, The Meriden Trust & Safe Deposit Co.; *Adm.*, Howard F. Saviteer.

World War II Veterans Memorial Hospital.—Office: Paddock Avenue. *Pres.*, Alfred L. Fordiani; *Vice Pres.*, Alexander W. Tomkievicz; *Acting Secy.*, Arthur A. Service; *Adm.*, James K. Jackson.

MIDDLETOWN. *Middlesex Memorial Hospital.*[4]—Office: 28 Crescent St., Middletown. *Pres.*, Henry H. Lyman; *Vice Pres.*, Robert J. Starr; *Secy.*, J. Alfred C. Dodd; *Adm.*, Howard S. Pfirman; *Treas.*, Hartford National Bank and Trust Co.

MILFORD. *Milford Hospital.*[2]—Office: Bridgeport Ave., Milford. *Pres.*, Fred H. Merwin; *Vice Pres.*, Albert P. Stowe; *Secy.*, Mrs. W. E. Barney; *Treas.*, Harold Hawkins; *Adm.*, Miss Edith Oddy, R.N.

NEW BRITAIN. *New Britain General Hospital.*[1]—Office: 92 Grand St., New Britain. *Pres.*, Clayton C. Chase; *1st Vice Pres.*, Fred L. Morrow; *2nd Vice Pres.*, Richard L. White; *Secy.*, W. E. Attwood, Jr.; *Managing Dir.*, Robert C. Kniffen; *Treas.*, The New Britain Trust Co.; *Clerk*, Elizabeth R. Murdoch.

New Britain Memorial Hospital.—Office: 2050 Corbin Ave., New Britain. *Pres.*, Joseph C. Andrews; *Vice Pres.*, Robert C. Legat, Jr.; *Secy.*, Mrs. H. F. Baker; *Treas.*, Rev. J. J. Pitrus; *Supt.*, Ruth Olson, R.N.

NEW HAVEN. *Grace-New Haven Community Hospital.*[1]—Office: 789 Howard Ave., New Haven 4. *Pres.*, George S. Stevenson; *Vice Pres.*, Frederick D. Grave, Robert S. Judd; *Secy.*, Stanley Daggett; *Treas.*, Union & New Haven Trust Co.

Hospital of St. Raphael.[2]—Office: Chapel St., New Haven 11. *Pres.*, Most Rev. Henry J. O'Brien, D.D.; *Secy.*, Sister M. Priscilla; *Treas. and Director*, Sister Louise Anthony.

NEWINGTON. *Newington Home and Hospital for Crippled Children.*[1]—Pres., Thomas F. Oakes; *Secy.*, Maxwell Moore; *Treas.*, Conn. Bank and Trust Co.; *Dir.*, Berger E. Foss.

Veterans Administration Hospital.[1]—*Mgr.*, Lewis G. Beardsley, M.D.; *Asst. Mgr.*, Alan W. Chadwick, M.D.; *Asst. to the Mgr.* (Newington Hospital Div.), Henry G. Campbell. (For other officials, see page 550.)

NEW LONDON. *The Lawrence and Memorial Associated Hospitals.*[1]—Office: 365 Montauk Ave., New London. *Pres.*, Ralph A. Powers; *Secy.*, Francis F. McGuire; *Treas.*, Earle W. Stamm; *Asst. Treas.*, Chester W. Kitchings; *Adm.*, Richard J. Hancock.

NEW MILFORD. *New Milford Hospital, Inc.*[1]—Office: 21 Elm St., New Milford. *Pres.*, J. F. Bresnahan; *Secy. and Asst. Treas.*, Howard H. Peck; *Treas.*, Adaline B. Strong; *Supt.*, Muriel M. Russell, R.N.

NORTH CANAAN. *Robert C. Geer Memorial Hospital, Inc.*—*Pres.*, Frank A. Whiting; *Secy. and Treas.*, Harlan P. Tracy; *Supt.*, Vacancy.

NORWALK. *Norwalk Hospital.*[3]—Office: 24 Stevens St., Norwalk. *Pres. Emeritus*, John J. Cavanagh; *Pres.*, Victor W. Knauth; *First Vice Pres.*, Louis A. Lemaire, Jr.; *Second Vice Pres.*, Madison Sayles; *Third Vice Pres.*, Mrs. A. J. Yardley; *Secy.*, Thomas A. Kirkwood; *Treas.*, John H. Woodward.

NORWICH. *William W. Backus Hospital.*[1]—Office: 326 Washington St., Norwich. *Pres.*, Harold C. Dahl; *Vice Pres.*, Hugh B. Campbell, M.D.; *Secy.*, Nelson Polsby; *Treas.*, The Conn. Bank and Trust Co.; *Adm.*, Emery H. Davis.

PUTNAM. *Day Kimball Hospital.*[4]—Office: 320 Pomfret St., Putnam. *Pres.*, Edward J. Bullard; *Treas.*, Emil R. Leschke; *Adm.*, H. N. Lovig.

SHARON HOSPITAL.[1]—*Pres.*, Theodore S. Ryan; *Vice Pres.*, Richard A. Carley; *Secy.*, Donald T. Warner; *Treas.*, John C. von Glahn; *Adm.*, Taylor Coleman.

SOUTHINGTON. *Bradley Memorial Hospital and Health Center.*[4]—Office: Meriden Ave., Southington. *Pres.*, Clifford W. Rush, Jr.; *Vice Pres.*, Thomas E. Egan, Jr., Dudley H. Smith; *Secy.*, Samuel W. Bowers; *Treas.*, George Nelson; *Asst. Treas.*, Oscar G. Knapp.

STAFFORD. *The Cyril and Julia C. Johnson Memorial Hospital, Inc.*[1]—Office: 37 East St., Stafford Springs. *Pres.*, Parley C. Patten; *Secy.-Treas.*, William O. Ladish; *Supt.*, Nellie S. Geary.

STAMFORD. *St. Joseph's Hospital.*[3]—Office: 128 Strawberry Hill Ave., Stamford. *Pres.*, Most Rev. Laurence J. Shehan; *Secy.-Treas.*, Rt. Rev. N. P. Coleman; *Supt.*, Sister M. Sacred Heart.

The Stamford Hospital.[3] — Office: 190 West Broad St., Stamford. *Pres.*, Walter H. Wheeler, Jr.; *Vice Pres.*, Malcolm P. Taylor; *Secy.*, Norris E. Pierson; *Treas.*, Gould Stebbins; *Adm.*, Edgar L. Geibel.

TORRINGTON. *Charlotte Hungerford Hospital.*[1]—Office: 540 Litchfield St., Torrington. *Pres.*, Francis H. Griffiths; *Secy.*, James W. Roraback; *Treas.*, Frederick L. Braman; *Dir.*, Albert F. Dolloff, Ph. D.

VERNON. *Rockville City Hospital, Inc.*[1]—Office: 31 Union St., Rockville. *Pres.*, Lebbeus F. Bissell; *Vice Pres.*, Claude A. Mills; *Secy.*, John Mason; *Treas.*, Conn. Bank and Trust Co.; *Supt.*, Virginia J. Yaskulka, R.N.

WALLINGFORD. *Gaylord Farm Sanatorium.*[5]—*Pres.*, Raymond A. Loring, New Haven; *Vice Pres.*, Max R. Traurig, Waterbury; *Secy.*, Richard S. Jackson, New Haven; *Treas.*, Union & New Haven Trust Co., New Haven; *Asst. Treas.*, Sidney W. Noyes, Jr., Pine Orchard; *Supt. Emeritus*, David R. Lyman, M.D.; *Med. Supt.*, Sterling B. Brinkley, M.D.; *Charge of T.B. Service*, John C. Dundee, M.D.; *Charge of Med. Service*, George S. Watson, M.D.; *Med. Consultants*, Arthur J. Geiger, M.D., Thomas Hines, M.D., Gustaf E. Lindskog, M.D., William H. Morriss, M.D.

WATERBURY. *St. Mary's Hospital Corp.*[1]—Office: 56 Franklin St., Waterbury. *Pres.*, Most Rev. Henry J. O'Brien, D.D.; *Vice Pres.*, Rt. Rev. Eugene P. Cryne, LL.D.; *Secy.*, Sister Cecelia Agnes; *Adm. and Treas.*, Sister Mary Visitation, R.N., M.A.

Waterbury Hospital.[2]—Office: 64 Robbins St., Waterbury. *Pres.*, William G. Boies; *Vice Pres.*, Arthur M. Rogers; *Secy.*, Mark L. Sperry, 2nd; *Treas.*, Edwin C. Northrop; *Asst. Treas.*, Winthrop W. Spencer; *Adm.*, Charles V. Wynne.

WEST HAVEN. *Veterans Administration Hospital.*[1]—*Mgr.*, Lewis G. Beardsley, M.D.; *Asst. Mgr.*, Alan W. Chadwick, M.D. (For other officials, see page 550.)

WINCHESTER. *Litchfield County Hospital.*[1]—Office: 115 Spencer St., Winsted. *Pres.*, Albert E. Radcliff; *Vice Pres.*, Edwin W. Mead; *Secy.*, Howard M. Deming; *Treas.*, Wallace W. Taylor; *Adm.*, William H. Sisson.

WINDHAM. *The Windham Community Memorial Hospital, Inc.*[1]—Office: Mansfield Ave., Willimantic. *Pres.*, H. E. Preston; *Vice Pres.*, George A. Baker, Jr.; *Secy.*, Gregory T. Dial; *Treas.*, Leroy H. Sypher; *Asst. Treas.*, Joseph B. Reardon; *Adm.*, Richard B. Ogrean.

[1]Blue Cross, Conn. Medical Service (physicians) and other insurance plans accepted.
[2]Blue Cross and Conn. Medical Service (physicians) accepted.
[3]Blue Cross and other insurance plans accepted.
[4]Blue Cross accepted.
[5]Other insurance plans accepted.

PRIVATE HOSPITALS FOR NERVOUS AND MENTAL PATIENTS
(These hospitals may accept both psychotic and non-psychotic patients)

Hospital	*Town*	*Physician-in-Charge*
Brooklea Farm	Greenwich	George W. Henry, M.D.
Cove Hill Manor	Uncasville	Charles M. Krinsky, M.D.
Crest View Sanitarium, Inc.	Greenwich	Duncan C. Stephens, M.D.
Elmcrest Manor	Portland	V. Gerard Ryan, M.D.
Hall-Brooke Sanitarium, Inc.	Greens Farms	George S. Hughes, M.D.
Institute of Living	Hartford	Francis J. Braceland, M.D.
McCook Memorial Hospital	Hartford	Louis H. Gold, M.D.
Psychiatric Clinic of the New Haven Hospital	New Haven	Stephen Fleck, M.D.
St. Francis Hospital	Hartford	Thomas C. Carey, M.D.
Stamford Hall	Stamford	Clifford D. Moore, M.D.
Westport Sanitarium	Westport	G. H. Gerow, M.D.
(These hospitals may not accept psychotic or mentally-ill patients)		
Cromwell Hall, Inc.	Cromwell	Frank H. Couch, M.D.
Silver Hill Foundation, Inc.	New Canaan	William B. Terhune, M.D.

ORPHANAGES

CROMWELL. *Children's Home*—*Pres.*, Paul J. Anderson, 26 Sequin St., Newington 11; *Secy.*, Mrs. Clinton F. Anderson, 60 Garden St., New Britain; *Treas.*, John A. Johnson, 25 Paxton Road, West Hartford; *Supt.*, Rev. Raynold G. Johnson, Box 16, Cromwell.

HARTFORD. *Children's Village of The Hartford Orphan Asylum.*—Office: 1680 Albany Ave., Hartford 5. *Pres.*, William J. Foote; *Vice Pres.*, Mrs. Louis L. Coudert, Edward H. Little; *Rec. Secy.*, Arthur W. Frank, Jr., Mrs. Daniel F. Harvey; *Cor. Secy.*, Mrs. John S. Mason; *Treas.*, Mrs. John M. Washburn; *Asst. Treas.*, Mrs. Richard B. Redfield; *Exec. Dir.*, C. Rollin Zane.

House of Good Shepherd—Office: 170 Sisson Ave. *Pres.*, Most Rev. Henry J. O'Brien, D.D.; *Vice Pres.*, Sister Mary Mt. Carmel; *Secy.-Treas.*, Sister Mary Marcelline.

NEW BRITAIN. *The Children's Home Assoc.*—Office: 370 Linwood St., New Britain. *Pres. and Treas.*, Haddon E. Klingberg; *Secy.*, Mrs. Myrtle Klingberg; *Dir.*, Haddon E. Klingberg.

Polish Orphanage—Office: 594 North Burritt St., New Britain. *Pres.*, Most Rev. Henry J. O'Brien, D.D.; *Secy.*, Sister Mary Febronia; *Treas. and Supt.*, Mother Mary Innocenta.

NEW HAVEN. *Children's Center* (New Haven Orphan Asylum)—*Pres.*, Mrs. Theodore Sucher, Jr.; *Secy.*, Mrs. Norman Bryant; *Treas.*, Mrs. William J. Cooper; *Exec. Dir.*, Byron T. Hacker.

Highland Heights (Formerly St. Francis Orphan Asylum)—Office: 75 Highland St., New Haven. *Pres.*, Most Rev. Henry J. O'Brien, D.D.; *Secy.*, Dr. William J. Logan; *Treas.*, Sister M. Herman Joseph.

THE PRESS OF CONNECTICUT

The Associated Press, State Bureau, P.O. Box 601, New Haven 3, Paul V. Cochrane, Chief of Bureau; International News Service, 721 Main St., Hartford, Tom Ross, Manager; The United Press Assns., 190 Trumbull St., P. O. Box 1349, Hartford, William D. Clark, Manager; The Connecticut News, 3035 Park Ave., Bridgeport, Louis Brustein, General Manager; Metropolitan News Assoc., P. O. Box 503, Bridgeport, Robert Edwards, General Manager.

DAILY NEWSPAPERS

Except Sunday

*Evening †Morning

Where Pub. and Name	Politics	Editor
Ansonia, *The Evening Sentinel**	Ind. Rep.	Charles H. Flynn
Bridgeport, *Post**	Ind.	George C. Waldo
Telegram†	Ind.	George C. Waldo
Bristol, *Press**	Ind. Rep.	Clarkson S. Barnes
Danbury, *News-Times**	Ind.	Stephen A. Collins
Greenwich, *Time**	Ind.	Theodore Yudain
Hartford, *Courant*†	Rep.	Herbert Brucker
*Times**	Ind. Dem.	Ward E. Duffy
Manchester, *Evening Herald**	Ind. Rep.	Alan H. Olmstead
Meriden, *Journal**	Ind.	Sanford H. Wendover
Record†	Ind. Rep.	Warren F. Gardner
Middletown, *Press**	Ind. Rep.	Fred N. Smith
Naugatuck, *News**	Ind.	Joseph P. Donahue
New Britain, *Herald**	Ind.	Robert C. Vance
New Haven, *Journal-Courier*†	Ind.	Gerald Harrington
*Register**	Ind.	John Day Jackson
Yale Daily News†	Ind.	Charles Z. Abuza
New London, *Day**	Ind. Rep.	George E. Clapp
Norwalk, *Hour**	Ind.	Sidney A. Bedient
Norwich, *Bulletin*†	Ind. Rep.	Harvey M. Briggs
Stamford, *Advocate**	Ind.	E. R. McCullough
Torrington, *Register**	Ind. Rep.	Walter G. Gisselbrecht
Waterbury, *American**	Ind. Rep.	Wm. W. Vosburgh, Jr.
Republican†	Ind. Rep.	Wm. W. Vosburgh, Jr.
Willimantic, *Chronicle**	Ind.	Roy W. Downer
Winsted, *Citizen**	Ind. Rep.	Thomas A. Haggerty

SUNDAY NEWSPAPERS

Bridgeport, *Herald*	Ind.	John P. Kelly (M.E.)
Sunday Post	Ind.	George C. Waldo
Hartford, *Courant*	Rep.	Herbert Brucker
New Haven, *Register*	Ind.	John Day Jackson
Norwich, *Sunday Record*	Ind. Dem.	Harvey M. Briggs
Waterbury, *Sunday Republican*	Ind. Rep.	Wm. W. Vosburgh, Jr.

WEEKLY NEWSPAPERS

Where Pub. and Name	Politics or Trade	Editor
Branford, *The Branford Review*	Ind.	William P. Higgins
Cheshire, *Herald*	Ind.	Howard D. True
Clinton, *Recorder*	Ind.	Mrs. Gwendolyn Glynn
Colchester, *Citizen*	Ind.	Harriet Bron
Collinsville,		
Farmington Valley Herald	Ind.	Louis E. Ball, Jr.
Danielson,		
Windham County Transcript	Ind. Rep.	A. R. J. Herklots
Darien, *Review*	Ind. Rep.	Charles R. Mitchell
Deep River, *The New Era*	Ind.	Henry E. Josten
East Hampton, *News*	Ind.	Harold A. Sandstrom
East Hartford, *Gazette*	Ind.	John W. McLean
East Haven,		
The East Haven News	Ind.	George Stretch
Fairfield, *News*	Ind. Rep.	Luis J. A. Villalon
Glastonbury,		
The Glastonbury Citizen	Ind.	Henry Hallas
Groton, *The Groton Life*	Ind.	George E. MacDougall
Guilford, *Shore Line Times*	Ind.	H. Philip Dudley
Hamden, *Hamden Chronicle*	Ind.	Francis J. O'Connor
Hartford,		
The Catholic Transcript	Religious	Rt. Rev. John S. Kennedy
Commercial Record	Ind.	George R. Glendining
Conn. Law Journal	Law	John J. Sweeney
Hartford Bulletin	Ind.	Ven S. Sequenzia
Jewish Ledger	Ind.	Rabbi Abraham J. Feldman
Jewett City, *The Star*	Ind.	Arthur G. St. John
Kent, *Good Times Dispatch*	Ind.	Jane M. and John D. Greene
Lakeville, *Journal*	Ind.	Ann Hoskins
Litchfield, *Enquirer*	Ind. Rep.	Allen E. Sanford
Meriden, *The Independent*	Ind.	Robert L'Heureux
Middletown,		
Middletown Bulletin	Ind.	Max Corvo
*Wesleyan Argus**	Ind.	Scott Aiken
Milford, *Citizen*	Ind.	J. Edward DeCourcy
Moosup, *The Journal Press*	Ind.	Dorothy S. Barber
Mystic,		
The Mystic-Stonington Compass	Ind.	Duncan H. Fraser
New Britain, *Catholic Leader*	Ind.	Rt. Rev. Msgr. L. Bojnowski
New Canaan, *Advertiser*	Ind.	Carlton Hill
New Haven,		
The Commercial Record	Ind.	Wilfred J. Kennedy

*Published bi-weekly

Where Pub. and Name	Politics or Trade	Editor
New London, *Life*	Ind.	George E. MacDougall
New Milford, *Times*	Ind. Rep.	Peter F. Clarke
Newtown, *Bee*	Ind.	Paul S. Smith
Niantic, *The Niantic News*	Ind.	Duncan H. Fraser
North Canaan,		
Connecticut Western News	Ind.	Mrs. Clare T. Grannan
Oakville, *Town Times, Inc.*	Ind.	Leon F. Messier, Jr.
Old Greenwich,		
The Village Gazette	Ind.	Wakeman Hartley
Plainville, *News*	Ind.	James E. Petersen
Putnam,		
Patriot	Ind.	A. A. Marcotte
Windham County Observer	Ind.	Arthur P. Bove
Ridgefield, *Press*	Ind.	Karl S. Nash
Rockville, *Journal*	Ind. Rep.	Erika E. Pilver
Leader	Ind.	Thomas F. Rady
Seymour, *Record*	Ind.	M. Nicholas Posypanko
Sharon, *News-Republican* (P. O., Millerton, N. Y.)	Ind. Rep.	Mrs. Ethel E. Marshall
Southington, *News*	Ind.	Robert M. Conrad
Stafford Springs,		
The Stafford Press	Ind.	Mrs. Ethel L. Warner
Stamford,		
The Stamford Shopper and The Stamford Weekly Mail	Ind.	Harry Rosenbaum
Stratford, *News*	Ind. Rep.	John B. Robinson
Terryville,		
The Terryville Eagle	Ind.	Harry P. Phillips
Thomaston, *Express*	Ind.	Emil Genest
Thompsonville,		
Northern Connecticut News	Ind.	Hi Neigher
The Thompsonville Press	Ind.	Irving J. Zweig
Wallingford, *Post*	Ind.	Gilbert Kelman
Waterbury,		
Citizen of Connecticut	Ind.	Ciro Lanza
West Hartford, *News*	Ind.	Edward C. Lavelle
West Haven, *Town Crier*	Ind.	James C. Sullivan
Westport,		
Town Crier and Westporter-Herald	Ind. Rep.	Luis J. A. Villalon
Wilton, *Bulletin*	Ind.	David D. Gearhart and Karl S. Nash
Windsor, *News-Weekly*	Ind.	J. Jeremiah Hallas
Windsor Locks, *Journal*	Ind.	J. Finton Wallace

MONTHLY NEWSPAPERS AND MAGAZINES

Ashford, *The Ashford Citizen**	Ind.	Helen A. Kovarovics
Darien, *Grade Teacher*	Education	Miss Toni Taylor

*Published bi-weekly.

Where Pub. and Name	Politics or Trade	Editor
Farmington,		
*The Acorn Journal**	Ind.	Ring T. Carde
Hartford,		
Automobiler†	Auto Club	W. G. Robinson
Connecticut Industry	Mfg.	L. M. Bingham
Connecticut State Journal	Ind.	J. Jeremiah Hallas
Connecticut Teacher	Education	Lyndon U. Pratt
The State Employee	Employee News	Mrs. Angela W. Kenny
Meriden, *Il Sole* (*The Sun*)	Literary	Joseph A. Di Loreto
New Haven,		
American Journal of Science	Scientific	John Rodgers and J. T. Gregory
American Scientist‡	Scientific	Hugh S. Taylor
Columbia	K. of C.	John Donahue
Connecticut Motorist	Motor Club	John J. Casey
Connecticut State Medical Journal	Medical	Stanley B. Weld, M.D.
Yale Alumni Magazine	College	Francis W. Bronson
Yale Law Journal	Legal	Robert W. Blanchette
Yale Literary Magazine	Literary	John H. Briggs, Jr.
Yale Review‡	Ind.	John E. Palmer
Yale Scientific Magazine	Scientific	Norman A. Jacobs
New London, *Connecticut Circle*	Ind. Rep.	Harry F. Morse
Stamford,		
Wire and Wire Products	Ind.	Edmond D. Sickels
Waterbury, *National Reviewer*	Ind.	Margaret E. Fenske

*Published semi-monthly †Published bi-monthly ‡Published quarterly

CONNECTICUT EDITORIAL ASSOCIATION

(Organized January 16, 1888)

Pres., Carlton Hill, New Canaan Advertiser; *Vice Pres.*, (daily div.) Carter White, Meriden Record and Journal; *Vice Pres.*, (weekly div.) Charles R. Mitchell, Darien Review; *Secy.-Treas.*, Henry E. Josten, Deep River New Era; *Exec. Secy.*, John H. Gleason, University of Connecticut.

County Vice Pres.: Hartford County, Bice Clemow, West Hartford News; *New Haven County*, H. Philip Dudley, Shore Line Times; *New London County*, Duncan H. Fraser, Mystic-Stonington Compass; *Fairfield County*, Don Hersam, New Canaan Advertiser; *Windham County*, Stanley R. Evans, Windham County Observer; *Litchfield County*, C. J. Del Vaglio, Thomaston Express; *Middlesex County*, Mrs. Elaine Ellis, East Hampton News; *Tolland County*, John Netto, Stafford Press.

THE LAUREL CLUB (Organized 1909)—To foster cooperation among legislative newspapermen; to promote better government by accurate and fearless reporting; to puncture the overinflated egos of legislators—Club Constitution.

Pres., George A. Mackie, *Associated Press; Vice Pres.*, Keith Schonrock, *Hartford Courant; Secy.*, Jerauld T. Manter, *United Press; Asst. Secy.*, Philip T. Casey, *New Haven Register; Treas.*, Robert W. MacGregor, *Hartford Times; Asst. Treas.*, Niel Bulger, *Waterbury Republican-American.*

Exec. Committee: J. Jeremiah Hallas, *Windsor News-Weekly;* Jack Zaiman, *Hartford Courant;* William J. Walsh, *Bridgeport Post;* Carl J. Lalumia, *Associated Press;* Carleton B. Clyma, *New Haven Register;* John K. Borland, *Hartford Times;* Einar Gustafson, *Middletown Press;* Irving M. Kravsow, *Hartford Courant.*

CONNECTICUT DAILY NEWSPAPERS ASSOCIATION—*Pres.*, Carter H. White, *Meriden Record and Journal; Vice Pres.*, Barnard L. Colby, *New London Day; Secy.*, E. Bartlett Barnes, *Bristol Press; Treas.*, Walter G. Gisselbrecht, *Torrington Register.*

STANDARD BROADCASTING STATIONS IN CONNECTICUT

Location	*Call Letters*	*Licensee*	*Manager*	*Frequency*	*Power*
Bridgeport	WICC	The Bridgeport Broadcasting Co.	Philip Merryman	600	1,000W
Bridgeport	WNAB	WNAB, Inc.	John Ellinger	1450	250W
Bristol	WBIS	The Bristol Broadcasting Corp.	R. C. Kilbourn	1440	500W
Danbury	WLAD	The Berkshire Broadcasting Corp.	Sol Robinson	800	250W
Hartford	WCCC	Greater Hartford Broadcasting Co., Inc.	Ralph H. Klein	1290	500W
Hartford	WDRC	The Conn. Broadcasting Co.	Walter Haase	1360	5,000W
Hartford	WPOP	Tele-Broadcasters of Conn., Inc.	Philip Zoppi	1410	5,000W
Hartford	WTIC	Travelers Broadcasting Service Corp.	Paul W. Morency	1080	50,000W
Meriden	WMMW	Silver City Crystal Co.	G. A. Kruttschnitt	1470	1,000W
Middletown	WCNX	The Middlesex Broadcasting Co.	Richard J. O'Brien William J. O'Brien, Jr.	1150	500W
New Britain	WHAY	The Central Conn. Broadcasting Co.	Charles Bell, Jr.	910	5,000W
New Britain*	WKNB	The New Britain Broadcasting Co.	Peter B. Kenney	840	1,000W
New Haven	WAVZ	WAVZ Broadcasting Corp.	Daniel W. Kops	1300	1,000W
New Haven	WELI	Connecticut Radio Foundation, Inc.	Richard W. Davis	960	1,000W
New Haven	WNHC	The Elm City Broadcasting Corp.	Aldo DeDominicis	1340	250W
New London	WNLC	The Thames Broadcasting Corp.	Gerald J. Morey	1490	250W
Norwalk	WNLK	Norwalk Broadcasting Co.	James Stolcz	1350	500W
Norwich	WICH	Eastern Conn. Broadcasting Co.	Donald Lasser	1310	1,000W
Putnam	WPCT	Israel Putnam Broadcasting Co., Inc.	Henry E. Breault	1350	1,000W
Stamford	WSTC	The Western Conn. Broadcasting Co.	Julian Schwartz	1400	250W
Torrington	WLCR	The Litchfield County Radio Corp.	Charles O. Scott	990	1,000W
Torrington	WTOR	The Torrington Broadcasting Co., Inc.	Edmund Waller	1490	250W
Waterbury	WATR	WATR, Inc.	Samuel R. Elman	1320	1,000W
Waterbury	WBRY	American-Republican, Inc.	J. Maxim Ryder	1590	5,000W
Waterbury	WWCO	New England Broadcasting Corp.	Lawrence Brandon	1240	250W

* Main studios and offices located at 1422 New Britain Ave., West Hartford.

FREQUENCY MODULATION STATIONS AUTHORIZED IN CONNECTICUT

Location	*Call Letters*	*Licensee*	*Manager*	*Frequency*	*Power*
Danbury	WLAD-FM	The Berkshire Broadcasting Corp.	Sol Robinson	98.3MC	340W
Hartford	WTIC-FM	The Travelers Broadcasting Serv. Corp.	Paul W. Morency	96.5MC	20,000W
Meriden	WMMW-FM	Silver City Crystal Co.	G. A. Kruttschnitt	95.7MC	20,000W
New Haven	WNHC-FM	The Elm City Broadcasting Corp.	Aldo DeDominicis	99.1MC	10,000W
Stamford	WSTC-FM	The Western Broadcasting Co.	Julian Schwartz	96.7MC	650W

TELEVISION STATIONS IN CONNECTICUT

Location	*Call Letters*	*Licensee*	*Manager*	*Channel Number*
Bridgeport	WICC-TV	Southern Connecticut and Long Island Television Co., Inc.	Philip Merryman	43
Hartford	WGTH-TV	General-Times Television Corp.	John O. Downey	18
New Britain*	WKNB-TV	The New Britain Broadcasting Co.	Peter B. Kenney	30
New Haven	WNHC-TV	The Elm City Broadcasting Corp.	Aldo DeDominicis	8
Waterbury	WATR-TV	WATR, Inc.	Samuel R. Elman	53

*Main studios and offices located at 1422 New Britain Ave., West Hartford.

ECCLESIASTICAL STATISTICS

ADVENT CHRISTIAN CHURCH

Rev. William I. Hambidge, *Secy.*, 451 Main St., Danbury. ORDAINED MINISTERS of the Connecticut and Western Massachusetts Advent Christian Conference, Inc.

ORDAINED MINISTERS:

Adams, Ivan E. Hartford
Allen, Arthur C. Torrington
Aulis, Gerald A. East Norwalk
Batchelor, Percy R. Bridgeport
Bezanson, Walter S. So. Vernon, Mass.
Carter, Edward A. Brookline, Mass.
Carter, Linden J. East Norwalk
Conklin, John L. Torrington
Farnum, Mathew H. Wallingford
Flewelling, Fred So. Vernon, Mass.
Glazier, Lettie L. North Haven
Gray, George A. Wallingford
Hambidge, William I. Danbury
Hewitt, Robert C. Waterbury
Kennison, Isabel W. So. Vernon, Mass.
MacCaul, Reginald W. Rocky Hill
Moore, Everett B. So. Vernon, Mass.
Osborne, Victor B. Bristol
Page, Amos D. New Milford
Phelps, William H. Bridgeport
Ransom, Everett S. Danbury
Sturdevant, G. Franklin Westfield, Mass.

LICENTIATES: *Preacher's Licenses and Christian Worker's Certificates.*

Adams, Mrs. Flossie Danbury
Carter, Mrs. Ruth Brookline, Mass.
Cutler, Miss Barbara Brattleboro, Vt.
Dunklee, Courtland So. Vernon, Mass.
Lamphere, Mrs. Jewel Brookline, Mass.
Monroe, Hubert Lakeside
Quimby, Mrs. Christine North Haven
Rice, Mrs. Zephie Southington
Schule, John East Norwalk
Waterman, Alan So. Vernon, Mass.
Webb, Mrs. Grace Bethel

BAPTIST

Connecticut Baptist Convention, 455 Main St., Hartford
Wm. Sale Terrell, D.D., *Executive Secretary*

CONNECTICUT BAPTIST PASTORS WITH POST OFFICE ADDRESSES

Allen, William V. Meriden
Ball, J. P. Norwalk
Banning, Charles F., D.D. Norwich
Bass, A. C. Bridgeport
Baxter, W. Lee Stamford
Bernadt, Alfred R. New Haven
Binch, Samuel R. Meriden
Biro, Michael Wallingford
Boddie, Richard E. Bridgeport
Bond, Charles H. Westerly, R.I.
Branch, E. Sylvestre, Jr. Hartford
Bronson, Eugene H. Putnam
Brooks, Edwin A. Rockville
Bruce, Frederick R. North Haven
Buchanon, John A. Canton
Clark, Goode S. Hartford
Coffer, J. Henry, Jr. New Haven
Collins, Conrad Woodstock Valley
Conover, J. Stanton West Hartford
Coolidge, Henry A. (Cong.) So. Killingly
Cooper, Kenneth M. Torrington
Craig, D. S. Hartford
Crawford, Ward H. Ansonia
Daviduk, John Hartford
Dorr, Arthur J. Storrs
Egedy, Charles R. Cheshire
Emery, L. F. Mystic
Emig, Donald (Cong.) Rowayton
Eno, Glenn T. Essex
Farnsworth, Winthrop Plainfield
Foreman, Heyward M. New Britain
Francis, William W. Bridgeport
Gallup, Cecil D. Greenwich
Garvin, Albert A. New London
Giuliano, N. P. South Norwalk
Gracey, Orice F. Norwich
Hall, William H. New Haven
Hanson, L. Herman Stepney
Hardy, Richard B. West Hartford
Harrell, Robert Waterbury
Hatch, Kenneth S. Norwich
Hayes, Edward H. (Cong.) No. Stonington
Helms, Hal McE. Plainville
Hopkins, Richard H. Groton
Hopkins, T. Ewell Stamford
Horn, Howard P. Winsted
Humphreys, Paul M. Waterbury
Hunt, Horace H. Niantic
Jackson, William Hartford
Jacobs, F. W., D.D. Bridgeport
Jensen, Howard J., Jr. Mansfield Center
Johnson, Alvin D. Middletown
Johnson, Major L. Hartford
Johnson, William O. Stratford
Johnston, Frank E. West Hartford
Jones, Alfred W. Branford
Jones, Luther A. Hartford

Jones, Robert G. Deep River
Kauffman, A. H. (Cong.) South Willington
King, Paul Lebanon
Knauer, G. Arthur Noank
LaBombard, Floyd I. Norwich
Ladre, David R. Thompson
LoPresti, Salvatore Ansonia
Lutz, August Meriden
MacNeill, John V. Quaker Hill
Mason, Merle H., Ph.D. New London
McCollum, Ivanhoe Danielson
Molnar, William B. Bridgeport
Molton, Warren L. Poquonock Bridge
Moody, Robert A. Hartford
Murphy, William T., Jr. New Haven
Neubert, John R. Manchester
Noyes, Herman L. Shelton
Noyes, Lloyd L. Hartford
Oates, F. D. Hartford
Page, Amos (Cong.) New Milford
Patterson, Ralph A. Waterford
Peters, Claude L. Stamford
Peterson, H. R. Meriden
Pharr, John B., D.D. West Haven
Rebmann, Edward A. Colchester
Reed, Jonathan E. Waterbury
Robinson, Earl B. Willimantic
Rumsey, James E. New Haven
Samuelson, S. Willard Bridgeport
Schluntz, Holger N. Bristol
Scott, Allen W. East Lyme
Scott, Cora E. New Canaan
Seguine, Ralph H., Jr. Norwalk
Shepler, Nicholas Groton
Sherwood, Everett A. New Haven
Shiffer, Fred L., D.D. Meriden
Sillars, Chester A. (Disciples) Danbury
Sinclair, George H., Jr. Hartford
Sisk, Joseph A. Suffield
Smith, Clayton F. Hartford
Smith, Jesse F. Suffield
Stephenson, Keith D. Moosup
Sullivan, William W. Bridgeport
Taylor, Julian A. Ansonia
Trevorrow, Fred East Killingly
Tuttle, Daniel C. Old Mystic
Wainwright, G. C. Bridgeport
Watson, Louis E. Jewett City
Whitmarsh, Abbott W. West Haven
Wilkes, Milton R. Bridgeport
Williams, Rollin D. Plantsville
Williams, Samuel J. Norwalk
Wolfe, Edith (Cong.) Brooklyn
Wolfe, Eugene R. Hartford
Worcester, Carleton E. Stonington
Workman, Lloyd T. New Britain
Yahn, Raymond P. Stratford
Zendzian, John H., Jr. Hampton

Ministers Without Pastoral Charges and Licentiates

Bean, Samuel N. Norwich
Benedict, Ivan H. West Hartford
Bernadt, Alfred R., Jr. New Haven
Capista, A. H. Waterford
Cathren, Thomas Bridgeport
Cooley, Theodore S. Norwalk
Eldredge, C. F. Niantic
Ferguson, Raymond W. Hartford
Fitch, Dr. George New Milford
Gaines, David P., D.D. Waterbury
Gates, Elbert E., D.D. Noank
Grant, Warren P. West Hartford
Hellwig, Gilbert F. Orange
Hellwig, Randolph Orange
Herringer, Martin Glastonbury
Hildreth, E. Story Brooklyn
Kirby, C. P., D.D. Bristol
Mercer, Arthur South Killingly
Phelps, Dryden L., D.D.
Pierson, A. B. Meriden
Prior, John M., Jr. Windsor Locks
Skokan, Paul E. Torrington
Talmadge, Charles Groton
Taylor, Robert New Haven
Tholen, Frederick W. Groton
Whitehead, H. A. New Haven
Wyche, O. H. New Canaan

Ministers in Special Service

Clark, M. Edward Hartford
Gilbert, Ellis Brooklyn
Haggard, Frank B. West Hartford
Hullen, Amos B. New Haven
Israelson, Evert Rowayton
Jones, Robert Q. Chaplain, U. S. Navy
Kaylor, P. E. New Haven
Kershaw, J. H. Stratford
Lamb, H. Coleman Hamden
Latourette, Kenneth S., D.D. New Haven
Moye, Thomas No. Stonington
Nelson, Harley R. Brooklyn
Northrop, Miss Edith W. Niantic
Paladino, Joseph, M.D. Hartford
Payne, Jack New Haven
Philpot, William M. Hartford
Reynolds, Frank E. Darien
Schade, Paul G. U.S. Air Force
Smith, John C. Hartford
Shepherd, Dayton Durham
Shepier, Louis J. Mystic
Terrell, Wm. Sale, D.D. Hartford
Terron, Jose Stratford
Wolfe, Eugene R. Hartford
Woodworth, Albert S. Rockfall

CHURCH OF CHRIST (DISCIPLES-BAPTISTS)

71 West St., Danbury

Chester A. Sillars, *Minister*

CHURCHES OF CHRIST, SCIENTIST

LOCATED AT

Ansonia	Hartford (2)	New Canaan	Stamford
Bridgeport (2)	Manchester	New Haven	Torrington
Bristol	Meriden	New London	Waterbury
Danbury	Middletown	New Milford	Westport
Essex	Milford	Norwalk	Willimantic
Greenwich	Mystic	Ridgefield	Wilton
Guilford	New Britain	Rockville	

CHRISTIAN SCIENCE SOCIETIES

LOCATED AT

Darien Norwich Old Lyme

The Christian Science Committee on Publication for Connecticut
Orin Edwards Carpenter, 36 Pearl St., Hartford, 3.

REGISTERED CHRISTIAN SCIENCE PRACTITIONERS AND POST OFFICE ADDRESSES

Abbey, Mrs. Mae Keller Bridgeport
Allison, Mrs. Emma Mercedes Stamford
Bailey, Mrs. Ingrid H. Hartford
Bailey, Irving S. Hartford
Ball, Mrs. Evelyn S. Glastonbury
Barlow, Mrs. Ethel Parks Greenwich
Bensley, Mrs. Maria S. Waterbury
Bohn, Mrs. Leah New Canaan
Briggs, Mrs. Ruth Owen Storrs
Bristol, Mrs. Lillian E. Danbury
Brown, Mrs. Edith Hatch Hartford
Brown, Mrs. Jeanne L. Stamford
Buck, Mrs. Helen W. Branford
Butterworth, Benjamin T. Norwalk
Butterworth, Mrs. Nora Hart Bridgeport
Carpenter, Mrs. Marthana E. Norwalk
Carpenter, Orin Edwards Hartford
Chalker, Mrs. Corinne K. Clinton
Chase, Miss Katherine B. Bridgeport
Chatterton, Nathan G. Stamford
Cliver, C. Eckford Old Mystic
Cobbey, Mrs. Margaret L. Stamford
Dixon, Mrs. Rosamond H. Hartford
Doolittle, Mrs. Helen Dalby Waterbury
Dunham, Mrs. Julia S. Manchester
Eitel, Mrs. Inez N. West Hartford
Entress, Mrs. Ella F. West Hartford
Estelle, Mrs. Marie W. Manchester
Fairfield, Harry Francis Waterbury
Fenn, Mrs. Josephine A. Washington
Ford, Mrs. Georgette Palmer Hartford
Fudge, Mrs. Anna Curtis Norwalk
Fulton, Mrs. Myrtle C. New Haven
Gammie, Mrs. Elizabeth I. Bridgeport
Goeben, Mrs. Ruth M. West Hartford
Gordon, Mrs. Esther Morgan Avon
Greene, Mrs. Magaret R. Gammie Danbury
Grundshaw, Mrs. Edith M. West Hartford
Hamilton, Miss Clara New London
Hammacher, Mrs. Elizabeth Mystic
Harney, Lewis L. Greenwich
Harney, Mrs. Theodora Greenwich
Heigham, Mrs. Jane Bridgeport
Hengerer, Mrs. Madge Wilcox Wilton
Howard, Carrington North Stonington
Jaynes, Mrs. Ruth C. Hartford
Jillson, Miss May C. New Haven
Jochem, Mrs. Sophie New Milford
Jordan, Miss Myrtle V. Willimantic
Keehn, Mrs. Marguerite A. Norwalk
Krembs, Felix M. Wilton
LePelley, Mrs. Maxine Sharon
Linsley, Mrs. Elizabeth Greenwich
Loye, Mrs. Laura P. Hamden
Lund, Harold Woodhull Bridgeport
Luther, Mrs. Ruth H. New Haven
Mann, Mrs. Mabel Ansonia
Mannel, Mrs. Mildred R. Waterbury
Mansfield, Mrs. Harriet H. New Haven
Marietta, Harold E. Greenwich
McGuire, Mrs. Alice Eyer Milford
Mead, Mrs. Jessie S. Ridgefield
Miagany, Leon A. Stamford
Middleton, Mrs. Frances Marie Greenwich
Mohr, Mrs. Emily Wooster Bridgeport
Moore, Mrs. Lillian H. Greenwich
Morgan, Mrs. Sara H. Torrington
Motten, Mrs. Jessie B. Hartford
Oakley, Mrs. Mary Russell Guilford
Oehring, Mrs. Emee Borden Newington
Peters, Miss Emily Llewellyn Stamford
Phelps, Mrs. Minerva M. Hamden
Pierson, Mrs. Maude C. New Haven
Reis, Mrs. Adelaide B. Rowayton
Ring, Mrs. Marion C. Wilton
Roberts, Mrs. Margaret Hubbell New London
Rockhold, Mrs. Helen Oakley Guilford
Rockwell, Mrs. Bertha C. Meriden

Rockwell, Mrs. Mary G. West Hartford
Romero, Mrs. Kathleen Norwalk
Rothe, Mrs. Edna R. Bridgeport
Sanford, Mrs. Emma B. Bethel
Schliff, Mrs. Lillian R. Waterbury
Shuit, Mrs. Rosaline E. Suffield
Skinner, Mrs. Anne Mae Norwalk
Stanwood, Mrs. Dorothy H. Hamden
Stern, Mrs. Bella Hartford
Strait, Miss Dorothy Stamford
Tashjian, Mrs. Elmas Old Lyme
Tibbetts, Mrs. Elizabeth Ford West Hartford
Towne, Mrs. Lucelia C. Bridgeport
Ward, Mrs. Dorothea New Haven
Whitehead, Mrs. Helen Robertson Newington
Whittaker, Mrs. Oliva Putnam New Canaan
Willard, Mrs. Pauline H. Manchester
Wilson, Mrs. Nanon B. Higganum

CONGREGATIONAL

Congregational House, 125 Sherman Street, Hartford 5

CLERGY AND POST OFFICE ADDRESSES

Abbott, John W. New Haven
Aiken, Edwin E. Enfield
Anderson, Wallace W. Bridgeport
Angell, Russell E. Canton Center
Armstrong, Robert G. West Hartford
Avery, Reginald D. Kensington
Avila, Carlos A. Franklin
Bainton, Roland H. New Haven
Barber, Frank W. Windsor
Barbour, Tom R. New Britain
Barker, Franklin W. Unionville
Barnes, Ernest W. Torrington
Barnes, William D. Bloomfield
Barr, W. Browne New Haven
Barrows, Robert K. Mansfield Center
Bauer, Thorpe Glenbrook
Beach, David N. New Haven
Beadle, Harry A. Glastonbury
Beardslee, Alvord M. New Haven
Beck, John G. Andover
Bedient, Marlin C. Windsor
Bengston, Ernest L., Jr. Winchester Center
Berriman, William Bozrah
Berry, Donald L. Norwalk
Blanning, James R. Danielson
Bliss, Daniel Greenwich
Bower, Franklin A. Madison
Bowman, Paul J. Rockville
Bradford, Alfred E. Collinsville
Bradford, James A. Middletown
Bradley, Charles A. Coventry
Bradley, William L. Hartford
Bradshaw, Henry H. Norwichtown
Brookes, George S. Rockville
Brown, C. Victor New Milford
Brown, Herbert S. Bridgeport
Brown, James G. Ansonia
Burdon, Harold C. Newington
Burr, Francis P. Milford
Burrows, Miller New Haven
Calhoun, Robert L. New Haven
Camp, Russell E. Wethersfield
Campbell, Charles G. Poquonock
Canney, A. Wallace North Westchester
Carr, Aute L. New Haven
Carroll, William D. North Haven
Carter, Edwin R. Cromwell
Carter, Richard P. Suffield
Carter, Willard T. Hartford
Cestaro, Mario Hamden
Chadwick, Gilbert A. Plainville
Chakerian, Charles G. Hartford
Chamberlain, Robert J. Westport
Chamberlain, Stephen R. Andover
Champe, Howard C. Shelton
Chandler, Theodore W., Jr. Manchester
Chapman, Edwin P. Danielson
Charrier, Frederic E. East Hartford
Chase, Loring D. New Canaan
Christie, Ralph A. Middletown
Ciarcia, Gerald D. Norwich
Clapp, Edward T. Portland
Clarke, Merrill F. New Canaan
Cleveland, Philip J. Canterbury
Coe, Buckner Hamden
Cole, George D., Jr. Greenwich
Conant, Ruth S. Hartford
Cooley, George C. L. Cornwall Bridge
Coolidge, Henry A. Danielson
Cranston, John P., Jr. Woodbury
Craw, Harold E. Danbury
Crockett, David Wapping
Crook, Malcolm Groton
Cullens, Paul A. Newtown
Dahl, Edward C. New Britain
Dahl, George New Haven
Danforth, Ralph E. Noank
Daniels, Gibson I. Westport
Daniels, Gibson I. Westport
Daniels, Vincent H. Old Greenwich
Darr, John W., Sr. Middletown
Davis, Jerome West Haven
Dengler, Louise B. (Mrs.) Collinsville
deSousa, John R. New London
Detweiler, Leonard A. Monroe
Deyo, John M. Southport
Dixon, Theodore T. Plainville
Dodds, Robert C. Waterbury
Drew, Bernard T. Hartford
Eaton, David H. Woodmont
Edge, William F. Meriden
Edwards, Otto E. Norwalk
Edwards, Robert L. Hartford
Edwards, Sarah A. (Mrs.) Hartford
Elmore, John R. Hartford
Emig, Donald W. Rowayton
English, James F. Hartford
Ensign, Loring S. Redding
Enslin, Irving J. Litchfield
Euston, Walter H. Deep River
Evers, Samuel J. Glenbrook
Ewing, G. Rolland Torrington
Fairbank, Alan M. Central Village

Ficken, Richard O. Hadlyme
Fitzsimmons, Donald B. New Britain
Frazier, William F. Old Greenwich
Fricke, Charles H. Stamford
Fuller, C. Floyd Hamden
Fuller, Montie J. B. Thomaston
Graffan, William L. Pomfret
Goodenough, Giles F. Elmwood
Gray, David H. Hartford
Gregg, Theodore H. Lebanon
Griffin, Dale F. North Woodbury
Gustafson, James M. Cheshire
Hainer, Herbert M. Hampton
Haines, Perry, Jr. Waterbury
Hamilton, George V. Stamford
Hansen, Carl A. Hartford
Harris, Richard E. Warehouse Point
Hartman, Justin J. Norfolk
Hartshorne, Hugh Hamden
Haskins, Stuart C. Newtown
Hatch, David P. Fairfield
Hausske, Trevor A. Bethlehem
Hawkinson, Bernard A. Washington Depot
Hayes, Lowell, II Wethersfield
Heacock, Roland T. Staffordville
Heaps, Allison Ray Rockville
Held, Frederick G. East Hampton
Heverly, Harris E. Middletown
Hickcox, Edward S. East Haven
Higgins, Anne H. (Mrs.) Wilton
Higgins, Arthur E. Wilton
Higgins, George B. Rockville
Hildreth, E. Story Brooklyn
Hinkelman, Roswell F. Bristol
Hoag, W. D. Old Lyme
Hocutt, A. Lee North Branford
Hodgkins, Laforest E. Terryville
Horn, Howard P. Winsted
Houghton, Roy M. New Haven
Houston, Stanley L. Fairfield
Humphrey, Seldon B. New Haven
Hutchinson, Alan B. New Fairfield
Hutchinson, Pauline C. Mansfield Center
Ives, Charles L. Middlebury
Johanson, E. Jerome Avon
Johanson, Laura Lane (Mrs.) Avon
Johnson, Arnold D. Ivoryton
Johnson, Gustave E. Cromwell
Johnson, Sumner W. Berlin
Jones, Keith M. Wethersfield
Jones, Raymond T. Sherman
Jordan, David A. Chester
Jud, Gerald J. West Haven
Keefer, C. Murray Ansonia
Kellogg, Grace E. New Hartford
Kelly, William A., Jr. Storrs
Kennedy, Daniel R., Jr. Suffield
Kennedy, Melville T. Norwichtown
King, Harold Farmington
Knapp, William T. Hartford
Knight, John B. Canaan
Knox, Lewis A. Hartford
Kohlhofer, Leonard B. Durham
Kurtz, Ronald G. New London
Lane, G. Homer Hartford
Lang, John Westbrook
Leach, Hubert F. Ledyard
Ledbetter, Theodore S. New Haven
Legge, Charles W. No. Greenwich
Lehman, Allen S. Glastonbury
Lehmann, Delwin R. Wallingford
Lewis, Edward W. W. Norwich
Liebe, Milton R. Deep River
Linden, Earl E. G. Willimantic
Linder, Eric C. A. Bridgeport
Lindquist, August J. New Britain
Locke, Oscar L. Oakville
Lorimer, Allan I. Essex
Lovett, Sidney New Haven
Luccock, Robert E. New Haven
Lund, Anders G., Sr. Windham
Lund, Clayton R., Ridgefield
Lundeen, L. Reinard South Norwalk
Lynn, Paul R. Woodstock
MacDowell, Charles S. Bridgeport
MacLean, Douglas Bridgeport
MacLeod, Norman M., Jr. Plantsville
MacLeod, Roderick Winsted
MacLeod, Roderick A. Haddam
Martin, Harold E. Norwalk
Martin, Harry S. Newington
Mast, E. Wallace New Britain
McArthur, Harvey K. Hartford
McCall, Oswald W. S. Woodmont
McGown, Russell M. Stamford
Meier, Robert L. Stratford
Meserve, Howard C. Milford
Metzger, Roscoe F. Bloomfield
Miller, Elvert F. Unionville
Miller, Ray Marcus Meriden
Millinger, Walter H. East Haven
Mills, Elden H. West Hartford
Milne, George M. Woodbridge
Milnes, Russell H. Bethel
Miner, Harry B. Seymour
Mix, Ralph H. Springdale
Moe, Wm. C. H. Tolland
Morrell, Herbert B. Windsor
Moseley, John H. Riverton
Murphy, Everett A. Talcottville
Murphy, Warren V. Waterbury
Nelson, Roscoe West Hartford
Nelson, R. Winthrop South Windsor
Newsham, Harold G. Hartford
Newton, J. Edward Woodbridge
North, William V. Guilford
Nutter, Virbrook Warehouse Point
Nutting, Howard C. Bridgeport
Orr, Howard W. Bridgeport
Osborne, Donald F. Stony Creek
Osborne, Hendricks M. North Stamford
Osgood, C. Sumner Torrington
Ostberg, Karl W. Westport
Palmer, Kenneth L. Simsbury
Pardue, Thomas E. Cheshire
Parry, Maldwyn V. West Hartford
Parsons, William L. East Granby
Partington, Inor North Stonington
Paterson, Arthur E. Middletown
Patterson, Elmer L. Derby
Pavy, Roy G. Chester
Pearman, Earl O. Middletown
Peck, Henry A. Windsor Locks
Peery, R. Russell Manchester
Penner, William Goshen
Pennybacker, Albert M. Taftville
Perry, Edward T. West Hartford
Peters, Joseph G. Mt. Carmel
Peterson, Carl E. West Hartford

Pitman, Paul G. Old Saybrook
Plomer, C. Donald New Britain
Plumb, Albert H. Hartford
Pope, Liston New Haven
Potter, James H. Putnam
Potter, Rockwell H. Hartford
Powell, Thomas B. Hartford
Putnam, Raymond G. Waterbury
Ramaker, John South Glastonbury
Reed, Merriman M. Easton
Reese, Ernest A. Riverside
Reinelt, Herbert R., Jr. Centerbrook
Reitinger, Robert H. South Glastonbury
Reuman, Otto G. Shelton
Ricciardi, Natale Hartford
Richards, Bert W. Berlin
Richards, E. L. Stepney
Richardson, Harold W. Thomaston
Riggan, George A. Granby
Roberts, George West Hartford
Rodrigues, Charles V. Sharon
Rose, Philip M. Glastonbury
Russ, Charles T. West Cornwall
Saarion, Charles E. Chaplin
Schafer, Walter C. West Hartford
Schafer, William R. Broad Brook
Schaper, Richard J. Norwich
Schmalz, Alfred Darien
Schubert, Paul New Haven
Seckerson, Howard A. Storrs
Sellick, F. Stanley Stratford
Senior, Robert C. Waterbury
Shaw, Ernest R. Danbury
Shields, Hugh Ridgefield
Shuff, Ivey J. Waterbury
Simpson, Clifford O. Manchester
Smith, Charles L., Jr. Waterbury
Smith, Donald E. Hartford
Smith, George A. South Britain
Smith, James A. Hamden
Smith, J. Gorman Suffield
Smith, J. Howard New Haven
Snedecker, Rodney G. Fairfield
Solandt, Andrew W. Beacon Falls
Soper, Willard B. Naugatuck
Sparks, Robert West Avon
Spinka, Matthew Hartford
Sprenger, Ernest H. Middle Haddam
Stafford, Russell H. Hartford
Starr, Haris E. New Haven
Stearns, Howard O., Jr. Putnam
Stevens, W. Millard Southington
Stevens, Wilbert A. Mystic
Stickney, Marion F. (Miss) Old Greenwich
Stone, Lawrence M. Salisbury
Stone, Walter M. Hartford
Stone, William E. Waterbury
Stone, Winthrop E. Torrington
Strait, Edmund R. Westport
Swainson, William Danielson
Swartz, Guthrie R. Hartford
Sweetland, William V. Mystic
Sylvester, E. Paul New Haven
Tangarone, Adam A. Hartford
Teale, A. E. Granby
Thistle, William T. Stafford Springs
Thomas, Percy Hanover
Thursby, Irvin G. Milford
Topliff, Hubert J. Middletown
Tozer, Arnold W. Manchester
Tracy, Charles K. Abington
Tribble, O. Hoyt Hartford
Twichell, Joseph H. West Hartford
Tyler, William F. Canterbury
Upton, Lawrence M. Hartford
Vail, Arnold R. Torrington
van Dyke, Tertius Washington
Vieth, Paul H. New Haven
Vorba, Edward J. Orange
Waggoner, J. Garland Storrs
Walker, Edward A. Brookfield Center
Walker, J. Clement Branford
Wallace, Arthur A. Torrington
Webster, John P. West Hartford
Weigle, Luther A. New Haven
Weil, Arthur C. Rocky Hill
Westbrook, John H. Watertown
White, Sterling S. Elmwood
Whitehead, Marshall J. New Haven
Whitsitt, Craig G. Hartford
Wiley, John C. New London
Winston, Alexander P. New Haven
Wolfe, Alida B. (Mrs.) Plymouth
Wolfe, Edith H. (Miss) Brooklyn
Wolfe, William R. Plymouth
Woodruff, Watson Avon
Woodward, Truman H. East Hartford
Wright, James A. Hartford
Wyman, Henry G. Columbia
Yee, James B. East Hampton
Yordon, Henry K. Southbury
Young, Parker N. Scotland
Young, Peter Somers
Young, Robert L. Cornwall
Zellars, Edwin G. Branford
Zezzo, Joseph H. Hartford

EVANGELICAL AND REFORMED CHURCH

Rev. Stephen M. Boszormenyi-Bessemer, *President,* of the Magyar Synod, 963 Laurel Ave., Bridgeport 4.

CLERGY AND POST OFFICE ADDRESSES

Babos, Alexander Bridgeport
Beretz, Arpad Wallingford
Boszormenyi, Stephen M. Bridgeport
Harto, Andrew South Norwalk
Horstmeier, William E. Bridgeport
Nagy, Emil Bridgeport

GREEK ORTHODOX

Bishop, Rt. Rev. Athenagoras, St. Andrew's House, 180 Pond St., Jamaica Plain, Mass.

CLERGY AND POST OFFICE ADDRESSES

Atsalis, Peter A. Waterbury
Demetracopoulos, George P. Norwich
Gerotheou, John N. Danielson
Kehayes, William S. Bridgeport
Kerames, George H. New Haven
Kesaris, Peter M. Danbury
Leftheris, Constantine N. Ansonia
Macris, George New London
Saltis, Philip Stamford
Savas, George E. Thompsonville
Terezakis, Nicholas G. Hartford
Voultsos, Anastasios G. Norwalk
Vouros, Carl G. New Britain

JEWISH

RABBIS AND POST OFFICE ADDRESSES

Adams, Alexander Bridgeport
Appleman, Chaim Norwalk
Aronowitz, Robert Winsted
Avigdor, Isaac Hartford
AvRutick, Abraham N. Hartford
Bahn, Charles New Haven
Bernstein, Henry New London
Bodenheimer, Hans S. Hartford
Bokow, N. Bridgeport
Burstyn, Nathan Bridgeport
Cohen, William West Hartford
Datnoff, Meyer Danbury
Ehrenkranz, Joseph H. Stamford
Eisenbach, Shalom Storrs
Feldman, Abraham J. Hartford
Feldman, Albert New Haven
Fischoff, Ephraim New Haven
Friedman, Seymour Torrington
Galinsky, J. B. Meriden
Geller, Mitchell Norwich
Gervitz, Seymour Waterbury
Gilberman, Joseph Milford
Goldburg, Robert E. New Haven
Goldstein, Leonard New London
Gorelik, Leizer New Haven
Hecht, Maurice I. New Haven
Heisler, Arnold New Britain
Helman, Leonard A. Hartford
Jacobovitz, J. M. Bridgeport
Jacobson, Solomon South Norwalk
Kerzner, Jerome New London
Kessler, Stanley M. West Hartford
Klein, Andrew New Haven
Lebor, Sidney New Haven
Levenberg, Samuel New Haven
Levine, Hershel Willimantic
Malino, Jerome R. Danbury
Maltzman, Marshall Norwich
Martin, Albert L. Bridgeport
Marx, Robert J. Stamford
Mirsky, Leon West Haven
Mowshowitz, Samuel J. Hartford
Nelson, Harry Bridgeport
Pearlman, D. W. Stamford
Pelchovitz, Ephraim Bridgeport
Reisman, Osher Norwich
Schwartz, Samuel South Norwalk
Shuchatowitz, Aaron New Haven
Silverman, Morris Hartford
Smith, Joseph Waterbury
Spevack, Joseph J. Middletown
Stock, Israel Bridgeport
Tabatchnik, Joseph New Haven
Troy, Albert Meriden
Twersky, Aaron Rockville
Weinberg, Nathan Hartford
Weinman, Melvin Waterbury
Weisfogel, Alexander Wallingford
Weiss, Aaron Hamden
Werner, Chaim South Norwalk
Wind, Leon Manchester
Winters, Alton Bridgeport
Zelkowitz, Marvin Colchester
Zwelling, Harry New Britain
Zywica, Meyer Hartford

LUTHERAN

CLERGY AND POST OFFICE ADDRESSES

Allan, John, Jr. Wethersfield
Baar, William H. New Haven
Balaska, Andrew Stafford Sorings
Bella, D. East Portchester
Benson, Fred J. Meriden
Bergstrom, Charles V. Bridgeport
Blake, Karl Glastonbury
Borchert, O. A. Seymour
Brandjar, Andrew N. Danbury
Brandt, Eric O. Manchester
Brauer, R. Henry Plainville and Bristol
Breuer, F. F. Terryville
Carlson, Arthur B. Ansonia
Chalupa, John Bridgeport
Clausing, A. Stamford
Dolbeer, Martin L., Jr. Southington
Duchow, Martin West Hartford
Esbjornson, Robert West Hartford
Fisher, Edward G. Willimantic
Flechtner, Robert O. Bristol
Freimuth, Luther Byram
Garred, Willard Hartford
Hagedorn, George A. Meriden
Hanson, Sigurd L. Middletown
Heck, H. W. Greenwich

Heydenreich, Robert	Waterbury
Hinlicky, W.	Stamford
Holh, Gordon E.	Rockville
Hrdlicka, Herbert D.	Bridgeport
Hulteen, B. Julius	West Hartford
Janssen, B. W.	Danbury
Johnson, Bernhard	Stamford
Kavasch, John	Hartford
Knull, Stanley H.	New Britain
Kron, E. Elinar	Waterbury
Kuenn, Theodore	Wallingford
Lasky, Dale	Hamden
Leber, Howard	Naugatuck
Lindevall, C. A.	Hamden
Lornell, Marcus	Bristol
Macholz, Stanley	Madison
Meyer, G.	Bristol
Mohrmann, J.	Waterbury
Nelson, John E.	Norwich
Olsen, Elmer L.	New Britain
Olson, Carl E.	Manchester
Ontko, Milan	Byram
Otten, Henry	Bridgeport
Paululin, Cuthbert B.	Groton
Pearson, Richard B.	Forestville
Peterson, Harry A.	Portland
Pettersen, Howard	West Haven
Peyser, E.	Westport
Pieper, E.	Rockville
Plagemann, Otto W.	New Britain
Port, J. Christian	Terryville
Prokopy, Paul	Manchester
Reisch, Conrad R.	Bridgeport
Reisch, Paul C.	Stratford
Reissig, Frederick H.	Middletown
Sandberg, Stanley	West Hartford
Schrader, Theodore A.	Naugatuck
Soderberg, Fritz A.	N. Grosvenor Dale
Sonstroem, E.	New Britain
Storek, Carl	Norwich
Sutterlin, Norman E.	Torrington
Swanson, Emil G.	Branford
Teichmann, F. W.	Hartford
Thormahlen, Theodore	New London
Tietjen, H.	New Haven
Vannorsdall, John	New Haven
Wehmeyer, H.	Bridgeport
Wenzel, E.	South Norwalk
Wismar, Adolph	Meriden
Woy, Paul	Middletown

METHODIST

District Superintendents—New Haven Dist., Rev. Barton Bovee, 504 Whitney Ave., New Haven; Norwich Dist., Rev. Charles X. Hutchinson, 56 Williams St., Norwich; New York Dist., Rev. Lewis H. Davis, 12 River St., Stamford.

CLERGY AND POST OFFICE ADDRESSES

Abbott, Albert	Gales Ferry
Alderson, W. H.	Bridgeport
Allen, Frederick C.	Putnam
Amrein, A. S.	Wethersfield
Austin, Charles L.	New Canaan
Averill, D. E.	Myrtle Beach
Ball, A. A.	South Norwalk
Bass, F. M.	Simsbury
Beers, E. N.	Ridgefield
Bell, J. H.	Ridgefield
Bennett, D. A.	Bethel
Berry, Arthur E.	Hartford
Bovee, Barton	New Haven
Bulmer, M. S.	Stratford
Burgess, R. E.	Moosup
Burr, Leon T.	Warehouse Point
Burton, Nathan B.	Stafford Springs
Byrd, R. C.	New Milford
Callender, S. J.	Norwich
Carlson, F. W.	Watertown
Chamberlain, Andrew F.	New Milford
Chamberlin, P. D.	East Village
Clark, R. H.	Pleasant Valley
Covell, Warren E.	Vernon
Craig, William C.	Higganum
Crayton, John W.	Ridgefield
Crum, R. H.	Hartford
Czar, George	Newington
Davis, Lewis H.	Stamford
Denholm, A. T.	Warehouse Point
Dodd, D. F.	Gaylordsville
Dodd, Duncan	Gaylordsville
Dodd, P. H.	West Haven
Dorchester, D. H.	Ansonia
Downes, John R.	East Glastonbury
DuBois, Paul	Stamford
Dunn, Waldo E.	Mystic
Duren, L. A.	Bridgeport
Eastman, E. L.	Bridgeport
Edgar, Fred R.	Manchester
Egan, C. E., Jr.	Easton
Eller, Joseph M.	Pachaug
Fossen, Trygue	Norwalk
Frederikson, E. E.	Baltic
French, Hollis M.	Moodus
Geiger, C. S.	Nichols
Gould, W. B.	Middletown
Graham, Charles W.	Willimantic
Granai, E. C.	Stepney
Greene, K. A.	Danbury
Grenfell, Jack	Hartford
Grunden, William O.	E. Glastonbury
Guglielmi, Francesco	New Haven
Haaf, E. H.	Bristol
Haight, C. A.	Wallingford
Hamblin, D. W.	Windsor
Hamilton, R. S.	North Haven
Hamilton, Wilfred D.	Portland
Hancock, H. M.	Norwalk
Hanners, C. W.	Waterbury
Hansen, Wilfred	New Britain
Hartney, E. A.	Forestville
Henard, Ralph E.	East Hartford
Henderson, E. A.	New Milford
Hill, David S.	Attawaugan
Hill, G. G.	Cheshire
Hill, Laurence M.	Jewett City
Holmes, Robert W.	New Haven
Hood, James S.	Bridgeport
Howard, J. F.	Southington

Hughes, W. H.	Oxford
Hunt, A. D.	East Berlin
Hutchinson, Charles X.	Norwich
Jenkins, H. M.	Springdale
Johnson, Barent	Meriden
Johnson, Evan R.	Thompsonville
Johnson, R. E.	Rocky Hill
Johnson, Shelton	New Haven
Jones, E. A. P.	Stamford
Jones, F. P.	Seymour
Kemnitz, P. H.	Stratford
Kirkland, H. Burnham	So. Norwalk
Lanham, C. W.	Long Hill
Loder, Theodore	Yalesville
Lyon, S. L.	Clinton
Manchester, Avery C.	West Hartford
Marion, A. H.	Litchfield
Marshall, A. S.	New Haven
Marshall, C. C.	Trumbull
Marsland, I. S.	Georgetown
McCracken, David P.	Westport
McCutcheon, W. S.	Derby
Meiser, Herman M.	East Hartford
Metzgar, R. F.	Bloomfield
Mitchell, George D.	Moodus
Monkman, Richard	Cannondale
Montgomery, Simon P.	Old Mystic
Morrison, Harvey F.	Hazardville
Mowat, W.	Greenwich
Nappi, Nicholas	Naugatuck
Notar, Nicola	Stamford
Olofson, John, Jr.	New Haven
Olson, B. E.	East Haven
Parker, Richard S.	Kensington
Payne, R. J.	Cos Cob
Pickering, Walter	Sandy Hook
Pitman, Paul G.	Gales Ferry
Post, John E.	Manchester
Powell, Walter S. R.	Bridgeport
Prince, J. W.	Greenwich
Rackliffe, D. O.	Waterbury
Rathbone, F. S., Jr.	Rowayton
Reed, Edgar A.	Noank
Reiff, L. G.	Bakersville
Rice, R. J.	Gaylordsville
Ross, W. W.	Plainville
Russell, J. K., Jr.	Milford
Saunders, Carl W.	Gales Ferry
Schurr, George	New Haven
Sellars, A. C.	Gaylordsville
Shippee, Robert F.	Uncasville
Simpson, C. W.	New Milford
Sloatman, D. K.	Torrington
Smeltzer, R. E.	Hamden
Smith, Percy F.	Manchester
Snow, M. L.	Darien
Sower, D. W.	West Granby
Staser, C. E.	New Haven
Staszesky, Richard	Shelton
Stewart, Richard E.	Windsorville
Stout, R. E.	Stamford
Swain, J. R.	Winsted
Teague, George	New Haven
Tedcastle, A. T.	Bristol
Thomas, R. R., Jr.	Hartford
Tompkins, G. B.	Norwalk
Tremayne, Arch	Fairfield
Trew, James	Bridgeport
Uluedal, Ogmund	Stamford
Vink, H. V. W.	Thomaston
Warren, Howard B.	East Norwalk
Weaver, I. W.	Bridgeport
Weise, E. F.	Woodbury
Welliver, K. B.	South Meriden
White, James L.	Danielson
Wilcox, Chester E.	Baltic
Williams, W. Wesley	Norwalk
Withey, G. L.	Meriden
Woodbury, Robert	Unionville
Worley, L. F.	Hartford
Yeager, J. Richard	Bolton
Yerrington, R. Y.	Middletown

POLISH NATIONAL CATHOLIC CHURCH

CLERGY AND POST OFFICE ADDRESSES

Dabrowski, Leopold, Very Rev.	Bridgeport
Gogolski, John H.	Union City
Hyszko, Walter	Hartford
Jasinski, Roman	Wallingford
Kaczorowski, Louis	New Britain
Kulawasz, Donald	Thompsonville
Stryjewski, Stephen S.	Manchester
Toporowski, John	New London
Urban, John	Norwich

PRESBYTERIAN

Stated Clerk, Rev. Robert C. Lamar, 90 Broad St., Stamford

CLERGY AND POST OFFICE ADDRESSES

Presbytery of Connecticut Valley

Anthony, Robert Warren	Hartford
Aughinbaugh, Paul	Old Greenwich
Bates, C. John L.	Greenwich
Buchanan, Calvin Hazlett	Hartford
Campbell, Donald F.	Stamford
Chesnut, Stanley	Milford
Field, Elliot	Windham Center
Forman, Charles	New Haven
Forsberg, Robert	New Haven
Glasse, James D.	New Haven
Glasse, John	New Haven
Goodwin, Nathaniel	Noroton
Graham, Thomas W.	Old Greenwich
Halenda, Theodore	Hartford
Horton, Lawrence M.	Noroton
Hosmer, Frank A.	Hamden
Kauffroth, John A.	Bridgeport
Key, Ralph W.	Bridgeport
Kidd, Joseph	New Canaan
Lamar, Robert C.	Stamford

MacLean, Burton A.	New Haven
Manzelmann, Richard	Greenwich
Nelson, Douglas	New Haven
Nelson, John O.	New Haven
Regester, James M.	Thompsonville
Schrader, George	Hamden
Scoville, Gurdon T.	West Hartford
Shera, James	Hartford
Stier, W. Rudolf F.	Trumbull
Yager, H. Leon	Granby

PROTESTANT-EPISCOPAL

The Rt. Rev. Walter H. Gray, D.D., S.T.D., 1335 Asylum Avenue, Hartford
The Rt. Rev. Robert M. Hatch, D.D., S.T.D., Hartford

CLERGY AND POST OFFICE ADDRESSES

Albert, William J.	Springdale
Anderson, Roger B. T.	Waterbury
Andrews, Nigel L.	Old Lyme
Andrews, Sherman W.	East Hartford
Appley, Byrle S.	Ledyard
Appleyard, Robert B., D.D.	Greenwich
Atwood, R. MacKaye	Thompsonville
Barnes, George L.	Canaan
Barton, Michael, R. F.	New Canaan
Baxter, T. Chester	Noroton
Beecher, Robert S.	Middletown
Belden, Francis R.	Hartford
Belden, Louis I.	Bristol
Belshaw, Harold, S.T.D.	Greenwich
Belury, William R.	Broad Brook
Bentley, Cyril E.	Huntington
Binnington, Percy M.	Stamford
Blaikie, Frank E.	Canaan
Bliss, Gerald S.	Portland
Bowers, John E.	Derby
Brown, F. Craighill, D.D.	New Haven
Bruel, Henry H.	Devon
Budde, Samuel A.	Waterbury
Budding, J. Arthur	Bridgeport
Cabaniss, Cramer C.	Hartford
Cameron, Kenneth W., Ph.D.	Hartford
Campbell, Bruce H.	New Haven
Carberry, Oliver D.	Fairfield
Chapman, John H.	Greenwich
Chappell, Thomas H.	Lakeville
Charlton, Gordon T.	Greenwich
Chase, Peter	So. Kent
Chesney, Daniel M.	Newington
Chidester, W. Keith	Stamford
Chowenhill, Nelson L.	Hartford
Clark, Alfred	East Haven
Clark, Charles H.	New Haven
Clark, Richard D.	Pomfret
Clement, Robert O.	Yantic
Cline, Thomas S., D.D.	Woodbridge
Cobbett, George T.	Marble Dale
Cochrane, Archie J.	West Hartford
Cole, Frank W.	Middletown
Coleman, Kenneth R.	New Haven
Cook, Edward H.	Essex
Cook, Elmer J., Ph.D.	New Haven
Cotter, Francis J. M.	Sharon
Couch, Woolsey E.	New Haven
Cox, Ralph H.	South Glastonbury
Craven, Arnold B.	Old Greenwich
Crawford, Donald W.	Greenwich
Crocker, G. Rowell	Ansonia
Crowell, Richard S.	New Canaan
Cuffee, Aaron J.	Bridgeport
Cuthbert, John S.	Bethel
Cuyler, John P.	New Milford
Dare, Norman P.	Brooklyn
Dickens, Curtis H.	Brookfield Center
Dissell, Roger G.	Groton
Donegan, Harold Hand	West Hartford
Dorrance, Samuel M.	Noroton
Douglas, Henry S.	Seymour
Dunn, Howard F.	Litchfield
Edwards, Harold J.	Seymour
Edwards, Lyford	Fairfield
Ehart, Edward H., Jr.	Norwalk
Elmslie, Stewart K. B.	Clinton
Elting, Richard, III	Meriden
Ellwood, Donald C.	Hartford
Esquirol, John H., S.T.D.	Southport
Findlay, John H.	Wethersfield
Fitzgerald, George L.	New Haven
Flisher, Leonard H.	Wallingford
Flockhart, Robert S., D.D.	Lime Rock
Foley, Jackson W.	Watertown
Foulkes, Maurice G.	Rockville
Frederick, John, B. M.	Cheshire
Frye, Lincoln E.	Durham
Geerts, Charles	Hartford
Gilmore, Gerald F.	New Haven
Goodwin, Charles	New Haven
Gracey, David	Waterbury
Graham, Loyal Y., III	Stratford
Green, Arthur R. E	New Haven
Green, Edward M.	Redding Ridge
Green, Robert L., Jr.	Wilton
Greene, Donald W.	Hartford
Grissom, Martin L.	East Haddam
Gummere, John W.	New Haven
Hamilton, Alexander V.	Norwalk
Hammett, Robert L.	Noroton
Hannibal, H. Belfield	New Haven
Harding, Roman L.	Hartford
Hardy, Edward R.	New Haven
Hardy, Daniel W.	Greenwich
Harper, Ralph	Kent
Hatch, Richard D.	Brooklyn
Hawkins, John J.	Riverside
Hay, Albert R.	North Haven
Hayes, James L.	New Haven
Hemsley, Stanley F.	Stamford
Hicks, R. Lansing, Th.D.	New Haven
Hinckley, Norton G.	Southington
Hine, H. Francis	Torrington
Hirshson, Louis M., D.D.	Hartford
Hollman, Elward D.	Windham
Howell, Norman S., Th.D.	Tariffville
Hubbard, James DeW.	Kent
Hunt, Leland O.	Danbury
Hunter, David R.	Greenwich
Hurd, John C., Jr.	New Haven
Hutchens, Joseph W.	Bridgeport
Hutton, Ralph E.	Stamford

Hyde, James W. Salisbury
Hyde, Robert L. Middletown
James, Fleming, D.D. North Haven
Jepson, Albert Hazardville
Johns, David R. Hamden
Johnson, Adolph Orange
Johnson, John J. Bridgeport
Johnson, Joseph A. Hartford
Jones, Clinton R. Hartford
Kennedy, Dana F. Greenwich
Kennedy, Douglas W. West Hartford
Kibitz, William G. New Haven
Kinner, Kenneth H. Plainfield
Kinsolving, W. Ovid Bridgeport
Kline, Reamer, D.D. New Britain
Knollmeyer, George E. Milford
Kromer, John S. Meriden
Labigan, Donald S. Kent
Lambert, Alfred M. Hartford
Lang, Raymond, D. D. New Haven
Langdon, George D. Salisbury
Langhorst, Winfred B. Naugatuck
Leach, Floyd S., Ph.D. Rowayton
Leaker, Arthur W. Danielson
Leatherbury, Paul E. Thomaston
Lee, John D., Ph.D. Putnam
Lewis, C. Pendleton Warehouse Point
Linsley, J. Chauncey, D.D. Warren
Linsley, S. Wolcott New Haven
Locke, Bradford B., Jr. Guilford
Long, Maxwell B. Waterbury
Lord, James W. East Hartford
Lorentzen, Frederick, L.C. Westport
Love, John B. Pomfret
Low, Allan Kent
Loweth, Douglas H. Norwich
MacIntosh, Standish Oakville
Manderbach, Aaron Ridgefield
Markle, Delmar S. Bridgeport
Martin, James F. Branford
Martin, Richard S. Monroe
Matthews, Joseph P. Bantam
McLaughlin, John N. Suffield
McNulty, John A. New Haven
Merrill, Edward R. Old Saybrook
Middleton, A. Pierce, Ph.D. Brookfield Center
Miller, Perry C. East Norwalk
Miller, Randolph C., Ph.D. New Haven
Monk, Arthur J. Bristol
Morgan, Edward C. Nichols
Morrell, George R. Ansonia
Morrill, Grant A. Jr. New Canaan
Mutton, John W. Norwich
Ogilby, Alexander Pomfret
Parker, Charles L. Preston
Pasco, John C. Bristol
Patterson, John O. Kent
Paulsen, Mark G. Stonington
Pearson, Nelson R. Woodbury
Penfield, William Kent
Perkins, Philip E., Jr. Waterbury
Pierce, Gordon D. Newtown
Pimm, Douglas F. Hebron
Pool, Harry R. Hamden
Porter, Robert H. Waterbury
Porteus, Morgan Cheshire
Prest, A. Patrick L., Jr. Meriden
Racioppi, Joseph A. Bridgeport
Rathbone, Frank M. Norwich
Read, Ralph D. Hartford
Rees, James H. New Haven
Robbins, William R. New Haven
Roberts, Philip W. Bridgeport
Robertshaw, Arthur J. West Haven
Robinson, Bruce M. New Haven
Robinson, Franklin K. Stamford
Robinson, Kenneth R. Long Hill
Sacksteder, Overton Westbrook
Sawyer, Merritt K. Stamford
Schroeder, William Norwalk
Seacord, Jay G. Winsted
Seavey, George H. Yalesville
Shannon, Thomas J. Pine Orchard
Shepard, Charles N., D.D. Bristol
Sherburne, Leavitt C. Norwich
Shoemaker, William T. Windsor
Simpson, Marcus J. Portland
Smith, Francis J. North Branford
Smith, Russell D. East Berlin
Smith, Sherrill B., Sr. Mystic
Smith, Sherrill B., Jr. Easton
Soule, William E. Oxford
Spurrier, William A. Middletown
Squires, Frank A. Kent
St. John, Seymour Wallingford
Strying, Benjamin B. Willimantic
Sutton, Fred P. Shelton
Taft, Edward R. Milford
Thomas, John H. Weston
Thomas, Kenneth D. Hartford
Tiffany, Roger L. Collinsville
Tillson, Lewis N. Roxbury
Tomkins, Floyd W. S.T.D. Washington
Treasure, Anthony P. Norwalk
Urban, Percy L., D.D. New Haven
Van Winkle, E. Kingsland Hartford
Van Zandt, Malcolm J. West Hartford
Vasquez, Paolo Old Saybrook
Verdery, John D. Danbury
Wagner, Clarence R. Waterford
Wanner, Mervin L. Hartford
Ward, William, Ph.D. Middle Haddam
Wardrop, Robert B. Simsbury
Warner, Phillips B. New Hartford
Watts, William J. Stonington
Webb, Carl J. Glastonbury
Webb, Charles H. Kent
Weeman, Gordon W. Plainville
West, Samuel E., Jr. Kent
Whitcomb, Nathaniel T. Waterbury
Whitley, Harry B. Farmington
Wilbur, Paul D. Danbury
Wilcox, George D., II Stafford Springs
Wilkins, John P. Bridgeport
Willard, C. Lawson New Haven
Williams, Alfred L. Manchester
Williams, Earl T. North Haven
Wilmer, Richard H., Jr., Ph.D. New Haven
Wilson, Albert J. M., S.T.D. Greenwich
Wissemann, Andrew F. Unionville
Woolverton, Harvey New London
Yungblut, John R. Waterbury
Zimmerman, Jervis S. West Haven

THE RELIGIOUS SOCIETY OF FRIENDS (QUAKERS)

Guilford—Jane B. Darrow, *Clerk*, West Point Rd., Stony Creek; Fairfield—Florence Crossman, *Clerk*, Chestnut Hill Rd., Wilton; Hartford—Margaret Morrison, *Clerk*, 21 Ten Acre Lane, West Hartford 7; Middletown—David P. McAllester, *Recording Clerk*, 167 High St.; New Haven—Edward A. Manice, *Clerk*, 249 Yale Station; Old Saybrook—Elizabeth E. Holmes, *Correspondent*, Main St.; Stamford—Garrett Kirk, *Clerk*, 10 Nawthorne Rd., Old Greenwich; Storrs—Virginia Gunn, *Correspondent*, 32 Rainbow Alley, Storrs.

ROMAN-CATHOLIC

ARCHDIOCESE OF HARTFORD

Hartford, New Haven and Litchfield Counties

Most Rev. Henry J. O'Brien, D.D., 140 Farmington Ave., Hartford

CLERGY AND POST OFFICE ADDRESSES

Abromaitis, Ignatius, M.S.	Hartford
Abugel, Stanley L.	East Hartford
Ahern, John S.	Unionville
Ambot, John	Hartford
Balasa, J. M.	Waterbury
Balgenorth, Joseph, M.S.	Hartford
Bannon, Joseph R.	Hartford
Barlowski, Joseph R.	New Britain
Barrett, Francis J.	Woodbury
Barry, Daniel J.	Hamden
Bartkowski, Stephen	New Britain
Bartlewski, George	Bristol
Bartlewski, Paul	Thompsonville
Benesevich, Bronislaus P.	Union City
Bennett, John J.	Avon
Bieluch, Chester A.	Bristol
Bish, Anthony A.	New Britain
Blackall, John C.	Waterbury
Blackall, L. Randall	Hamden
Blanchfield, John P.	Newington
Blaney, Philip L.	Bloomfield
Bojnowski, L.	New Britain
Bomboliski, Anthony	Broad Brook
Bowler, John J.	Meriden
Bratton, Francis J.	Milford
Bray, William A.	New Haven
Breault, William, M.S.	Hartford
Breen, Francis P.	Devon
Brophy, J. K.	New Britain
Buckley, Joseph F.	Newington
Bufali, Armando	Torrington
Burnore, Joseph, M.S.	Hartford
Butcher, Bernard	Meriden
Butler, Francis T.	Manchester
Butler, George W.	Suffield
Byrne, John P.	New Hartford
Byrne, Timothy	West Haven
Byrnes, John J.	Bloomfield
Callahan, Albert A.	Seymour
Callahan, Francis X.	Bristol
Callahan, Robert L.	Bloomfield
Campion, John J.	New Haven
Campion, Thomas B.	Bloomfield
Cannon, Gilbert J.	Wallingford
Carlone, James F.	New Haven
Carrig, John A.	Bloomfield
Carroll, James T.	Waterbury
Carroll, Robert J.	Manchester
Carty, John J., M.S.	Hartford
Carukin, William A.	Elmwood
Casey, John D.	Meriden
Casey, Walter D.	Hartford
Castellani, John J.	Torrington
Cesaro, Nicholas J.	Waterbury
Chadziewicz, E. A.	Bristol
Chagnon, Emil U.	Bristol
Chagnon, Robert	Burnside
Ciaburri, Anthony R.	Bristol
Clabby, Raymond	New Haven
Clark, George	Newington
Coholan, Philip	Hartford
Collins, William J.	Hartford
Collonan, Joseph	Milford
Colton Bradford H.	Hartford
Conefrey, James J.	Bloomfield
Conklin, Nathan J.	Broad Brook
Conlan, Edward B.	New Haven
Conley, John B.	Derby
Connelly, James A.	Bloomfield
Connor, John T.	Naugatuck
Cook, John P.	New Haven
Cook, J. T.	Wallingford
Cooney, Andrew J.	Hartford
Coppa, Ernest J.	West Haven
Corcoran, C. H.	Thomaston
Corrigan, Gerald T.	Sharon
Costello, John	New Britain
Cotter, E. A.	Branford
Cotter, John F.	Hartford
Crawford, John J.	Waterbury
Cretella, Biagio	New Haven
Cronin, William V.	New Haven
Croteau, Francis D.	Hartford
Crowley, Stephen L.	Waterville
Crudele, Settimio	Bristol
Cryne, Eugene	Waterbury
Cuny, Peter	Waterbury
Cunningham, J. P.	New Haven
Cunningham, Joseph T.	Waterville
Curran, John F.	West Haven
Curtin, Edward B.	Goshen
Dailey, Leo J.	Bloomfield
Daly, Charles W.	Hartford
Daly, Harold F.	Windsor
Daly, Joseph M.	Forestville
Daly, W. J.	Hamden
Dargan, James E.	New Haven
Dawid, J. P.	Wallingford

Degnan, Joseph A.	Bloomfield
Delaney, John J.	Manchester
Demenske, E. J.	New Haven
Dennehy, Thos. F.	Washington
Devine, Joseph A.	Simsbury
Devine, Leo D. W.	New Haven
DeZinno, John M.	Thompsonville
Dial, John W.	Waterbury
Dignam, John C.	Stony Creek
Dignam, Thomas F.	Waterbury
Dilion, Joseph A.	Waterbury
DiMeo, Alfred A.	New Haven
Doherty, Francis J.	Waterbury
Dolan, Patrick	Hartford
Dolan, William M.S.	Hartford
Donaghue, Daniel F.	Wethersfield
Donaher, James F.	North Haven
Donnelly, Edward	Prospect
Donnelly, Joseph F.	New Haven
Donnelly, Joseph H.	New Haven
Donohue, Joseph P.	Bloomfield
Donovan, Timothy, M.S.	Hartford
Doucette, Lawrence W.	New Haven
Dowd, John	New Britain
Doyle, Robert W.	Hartford
Doyle, Walter, M.S.	Hartford
Drennan, Thos., D.D.	East Hartford
Dunn, George F.	Naugatuck
Dunne, John, M.S.	Hartford
Dunnigan, John J.	Waterbury
Dupont, Arthur J.	Southington
Dwyer, Thomas H.	New Haven
Dyer, George A.	West Hartford
Edwards, John F.	Bloomfield
Emerling, James	New Haven
Facciuto, W. P.	Glastonbury
Fanning, John G.	Waterbury
Fanning, Richard	Middlebury
Farrell, Edgar J.	Manchester
Farrell, Edward J.	Waterbury
Farrell, Joseph E.	Manchester
Farrell, Thomas F.	Bloomfield
Fay, John W.	New Haven
Fazzalaro, Francis J.	Hartford
Ferrigno, Denis P.	Waterbury
Fiedorczyk, Henry P.	Meriden
Filip, Marshall A.	Torrington
Finn, John J.	Torrington
Finnance, August	Windsor Locks
Fitzgerald, Neil F.	Meriden
Fitzmaurice, P. V.	Hartford
Flanagan, Harold J.	New Haven
Flanagan, Joseph F.	Poquonock
Flynn, Bernard J.	East Hartford
Flynn, Patrick	Waterbury
Flynn, Thomas M.	Waterbury
Flynn, Vincent J.	Torrington
Fogerty, Leslie F.	West Hartford
Ford, Francis J.	Hartford
Forte, Joseph F.	New Haven
Fracasso, Anthony M.	Hartford
Fries, Francis A.	Bloomfield
Frisbie, Kenneth J.	Bloomfield
Furey, Thomas H.	New Britain
Gaffney, Edwin	New Haven
Gainty, Clement J.	New Haven
Galvin, Myles	Watertown
Gauronskas, Benedict	Ansonia
Gengras, Joseph C.	Hamden
Geraghty, Walter F.	New Britain
Gerety, Peter L.	New Haven
Gerrity, William A.	New Haven
Glynn, James F.	West Haven
Glynn, Thomas F.	Hartford
Goode, Leonard T.	Rocky Hill
Goodman, Robert H.	West Haven
Gorman, J. E.	West Hartford
Gorman, John, M.S.	Hartford
Gradeck, A. E.	New Haven
Grady, George	Hartford
Graham, John J.	Glastonbury
Graziani, Joseph A.	New Haven
Gresh, Edward R.	Hartford
Greylish, Thomas, D.D.	Kensington
Griffin, J. M.	Meriden
Griffin, John J.	Madison
Griffin, Thomas	Union City
Guandalini, Julius S.	Hartford
Gubala, Theodore P.	Manchester
Guisani, Augustine H.	New Britain
Hackett, John F., Most Rev.	Bloomfield
Hanley, Arthur P.	Hartford
Hannon, John F.	Manchester
Harlow, James J.	New Britain
Harrison, James E.	Hartford
Hart, David J.	Wilson
Hastillo, Stanley	Union City
Hayes, Thomas E.	Madison
Hayes, William J.	New Britain
Healey, Albert H.	Meriden
Healey, Joseph A.	Hartford
Heavren, Francis P.	Rocky Hill
Hebert, Alphonse, M.S.	Hartford
Heffernan, Arthur A., Ph.D.	So. Windsor
Heinrich, Harold D.	New Haven
Heller, John	West Haven
Hennessey, A. J.	Hartford
Hewitt, Charles L.	New Haven
Hines, Vincent J.	Hartford
Hines, Walter T.	Waterbury
Horgan, John A.	West Haven
Hughes, George P.	Manchester
Hurley, John D.	New Haven
Hussey, Dennis R.	New Britain
Hussey, Philip J.	Hartford
Hynes, John T.	Ansonia
Iannetta, Vincent T.	Bristol
Jaenicke, Alfred J.	South Meriden
Jankowski, John A.	Torrington
Johnson, Daniel E.	Waterbury
Jordan, John, O.P.	New Haven
Kaminski, Ladislaus J.	Meriden
Karash, John J.	New Britain
Karkauskas, Vincent	New Britain
Karlonas, Peter	New Britain
Karvelis, Francis V.	South Windsor
Karwacki, M. T.	Hartford
Kavanaugh, Charles	Waterbury
Keane, John James	New Haven
Keane, Martin T.	Hartford
Keating, Michael	Waterbury
Keating, Robert G.	Cheshire
Keeley, Alban F.	New Haven
Keen, Robert J.	Milford
Kelleher, James F.	Southington
Kelley, John	Hartford
Kelly, John A.	Farmington
Kelly, John J.	Meriden
Kennedy, John S.	West Hartford
Kennedy, Raymond J.	Waterbury

Kennedy, William H.	Southington
Kenney, John F.	Waterbury
Kernan, William P.	Forestville
Kernick, Raymond	Waterbury
Kerwan, Francis T.	Naugatuck
Kerwan, James P.	Hamden
Kilcoyne, William	Thompsonville
Killeen, Bernard D.	Hartford
Killeen, John J.	Derby
Kish, Zoltan S.	West Hartford
Knott, John C.	New Haven
Kripas, John J.	Southbury
Kulo, Carl A.	Waterbury
Kukuc, Joseph W.	Hartford
Kwasnik, Stanislaus A.	Waterbury
Lacy, Joseph R., Rt. Rev. Msgr.	Hartford
Ladish, Robert W.	New Haven
Laflin, W. P.	Bristol
LaFountaine, R. G.	West Hartford
Lambert, James O.	North Haven
Lapenta, Joseph A.	Waterbury
Laurion, U. J.	Waterbury
Lawlor, Patrick	Lakeville
Leary, William J.	East Haven
Lescoe, Francis J.	West Hartford
Lewandowski, David J.	Thomaston
Liptak, David Q.	Hartford
Logan, John, O.P.	New Haven
Lord, James A.	Hartford
Loughlin, J. J.	Hartford
Ludford, Raymond F.	Bristol
Lyddy, Vincent E.	Thompsonville
Lyddy, Walter	New Haven
Maco, Joseph P.	New Britain
Maguire, Felix H.	Oakville
Malley, John J.	New Britain
Malley, Michael	Canaan
Manfredi, Pietro	Ansonia
Mann, William J.	Hartford
Manning, Daniel J.	Torrington
Martin, Michael	New Milford
Mathieu, Edw. A.	Meriden
Matutis, Joseph J.	New Britain
Maynard, Leo E.	Devon
McCarthy, Patrick	Cheshire
McCarthy, Thomas E.	Hartford
McDonald, John F.	Hamden
McDonald, John J.	Hartford
McDonald, Jos. H.	Waterbury
McDonnell, James V.	New Haven
McDonough, Vincent	New Haven
McGarry, Thomas B.	Meriden
McGlynn, Francis T.	New Britain
McGrath, Robert D.	Hartford
McGrath, William E.	Bloomfield
McGuirk, Thomas, M.S.	Hartford
McLaughlin, J., D. D.	New Haven
McMahon, A. L., O.P.	New Haven
McMahon, Thomas J.	West Haven
McMahon, T. P.	West Hartford
McNerny Charles W.	Meriden
McQueeney, John J.	West Hartford
McVerry, Michael	New Haven
Merusi, Alfred R.	East Haven
Mierzwinski, Theophil T.	Bloomfield
Mihalek, Francis	Terryville
Mitchell, Peter G.	Derby
Monaghan, William J.	North Branford
Monahan, Francis T.	Orange
Moniere, Gerard A.	So. Meriden
Moran, Denis	Milford
Moriarty, Eugene A.	South Meriden
Morrison, Edward	Waterbury
Muha, Edward J.	Plainville
Mulcahy, R. J.	Forestville
Mulcahy, T. P.	Hartford
Mullins, Charles R.	New Britain
Mullins, Gerald C.	Mt. Carmel
Mulready, Raymond J.	West Hartford
Munich, Austin	Burnside
Murphy, A. J.	New Britain
Murphy, Henry J.	East Hartford
Murphy, Joseph G.	New Haven
Musiel, S.	Hartford
Nalewajk, Stanislaus	Meriden
Nash, Francis	Wethersfield
Nazzaro, Stanley J.	Bristol
Neveu, Armand A.	Hartford
Noonan, James E.	Ansonia
O'Brien, Edwin B.	New Haven
O'Brien, Henry J., Most Rev.	Bloomfield
O'Connell, James T.	Milford
O'Connell, John B.	New Haven
O'Connell, Thomas J.	Prospect
O'Connor, Francis X.	West Hartford
O'Connor, John F.	New Haven
O'Connor, John T.	Torrington
O'Dea, James F.	Waterbury
O'Keefe, Joseph P.	New Haven
O'Leary, Donald J.	Hamden
O'Mara, John F.	East Hartford
O'Neil, Thomas C.	Hartford
O'Neill, Francis S.	Hartford
O'Neill, George T.	Hartford
O'Neill, John P.	Montowese
O'Neill, John W.	Wethersfield
Otto, Jos.	Hartford
Pac, Julius S.	New Milford
Papandrea, Salvatore C.	Hartford
Papciak, Felix	Southington
Paquette, Albert L.	Waterbury
Paul, Raymond F.	Kensington
Pelosi, Louis	East Haven
Pepin, Edward S.	Waterbury
Perreault, Aurele R.	New Britain
Pettit, Joseph H.	Hartford
Phalen, John J.	Unionville
Phillips, Richard C.	Waterbury
Picher, Leo	Bloomfield
Pitrus, John J.	New Britain
Pitruzzello, Raymond S.	Waterbury
Porrello, Calogero J.	Meriden
Pransketis, Walter J.	Hartford
Ptaszynski, Stephen F.	New Britain
Quinn, J. F.	Windsor
Quinn, John F.	Madison
Quinn, John H.	Derby
Quinn, John J.	Waterbury
Quinn, Thomas P.	New Milford
Radzevich, Edward J.	Windsor Locks
Razaitis, Vincent	New Britain
Reardon, Edward J.	Hazardville
Reardon, Francis	New Haven
Regan, John D.	New Haven
Reilley, John J.	New Haven
Reilly, John H.	Waterbury
Reilly, William J.	Waterbury
Rewinkel, Jos. P.	New Britain
Reynolds, Jos. W.	Wethersfield

Riccio, Alexis	Hartford
Rice, Joseph A.	Elmwood
Riley, Francis E.	Bloomfield
Riley, William J.	Plainville
Ritucci, Thomas J.	Hamden
Rooney, Edward H.	Bloomfield
Rousseau, Roger R.	Hamden
Routhier, W. Arthur	Hartford
Rzasa, Francis S.	Suffield
Rzasa, John J.	Terryville
Sabulis, Paul P.	Hartford
St. Germain, Joseph E.	Bristol
St. Martin, Robert J.	Bristol
Salemi, John A.	Ansonia
Sanders, Robert A.	Meriden
Scoglio, Felix	Waterbury
Seggel, Frank J.	Windsor Locks
Seiferman, Joseph	New Britain
Shanley, Matthew R.	Canaan
Shanley, Robert W.	Cheshire
Shaw, Charles E.	Naugatuck
Shea, Edward	Waterbury
Shea, John B.	New Haven
Shea, John L.	Wallingford
Shea, Raymond	Wolcott
Shea, Robert E.	New Britain
Shea, Robert J.	New Haven
Sherer, Carl J.	Windsor
Sheridan, Philip A.	Bristol
Shugrue, John T.	New Britain
Sieracki, Walter	Torrington
Sima, Anthony J.	Wethersfield
Skelly, Laurence E.	Litchfield
Smialowski, A. A.	New Britain
Smith, William C.	West Hartford
Sobolewski, John	Beacon Falls
Soltysek, M.	Enfield
Soucy, Maurice L.	Meriden
Speer, Patrick J.	New Haven
Spodnik, A. Leo	East Hartford
Sroka, Paul	Terryville
Struck, Harry C.	Oakville
Sullivan, J. J.	Collinsville
Sullivan, James J.	West Hartford
Sullivan, John L.	Bloomfield
Sullivan, Jno. Leo	Waterbury
Sullivan, Michael J.	Guilford
Sullivan, M. D.	Watertown
Sullivan, Robert P.	Glastonbury
Sutula, Benedict G.	New Britain
Tanski, Alexander	Southington
Tartaglia, Leonard J.	East Hartford
Taylor, Albert E.	Hamden
Tehan, John F.	Meriden
Testa, Genaro J.	Derby
Teulings, Cornelius	West Hartford
Thuer, William J.	Hamden
Tierney, John F.	Waterbury
Tomney, James F.	Waterbury
Toner, Richard J.	Branford
Toohey, Thomas F.	Waterbury
Topor, William	Union City
Torpey, Eugene F.	Hartford
Toscano, Pasquale A.	Waterbury
Tracy, John P.	Sharon
Tyler, James	Waterbury
Valentiejus, Joseph	Waterbury
Vichas, Walter A.	Waterbury
Vilciauskas, George J.	New Britain
Vitka, Stephen G.	Ansonia
Wadhams, Gordon B.	Bloomfield
Walsh, John W.	New Haven
Weldon, John J.	Simsbury
Weston, L. W.	East Haven
Whibey, William M.	Hartford
White, Leonard	New Haven
Wodarski, John	Farmington
Wrenn, Lawrence G.	West Haven
Wysocki, Paul P.	New Britain
Yankowski, Joseph W.	New Haven
Zanavich, Albert J.	New Haven
Zihala, J. J.	Torrington
Zyskowski, Edward J.	Suffield
Zyskowski, John	New Britain

DIOCESE OF BRIDGEPORT

Fairfield County

Most Rev. Lawrence J. Shehan, 357 Washington Ave., Bridgeport

CLERGY AND POST OFFICE ADDRESSES

Anderson, John, D.D.	Stratford
Bannon, David F.	Bridgeport
Barney, John J.	Stamford
Birge, George D	Fairfield
Blanchard, M. F.	South Norwalk
Bodnar, Vincent P.	Bridgeport
Bumstead, John J.	Springdale
Byrne, William J.	Shelton
Caldas, Constantino	Bridgeport
Campagnone, Francis A.	Stamford
Carmody, Alfred J.	Shelton
Carnicke, M. J.	Bridgeport
Carrig, Hubert P.	Darien
Casey, William	Fairfield
Cavanaugh, John F.	Stratford
Christopher, R. L.	Bridgeport
Cleary, Joseph F., J.C.D.	Georgetown
Cleary, Vincent P.	Stamford
Cleary, Vincent P.	Bridgeport
Coffey, Hugh A.	Riverside
Coleman, N. P.	Stamford
Conklin, William J.	Danbury
Conlon, Leonard M.	Wilton
Conroy, Walter R.	Newtown
Constantino, A. F.	Bridgeport
Corrigan, Franklin J.	Weston
Crowley, Andrew J.	Byram
Culliton, John F.	Newtown
Curtiss, George B.	Bridgeport
Deesy, Hippolyt	Fairfield
D'Elia, Michael	Ridgefield
Dennehy, Martin J.	Greenwich
Dennis, James J.	Brookfield
DeProfio, Louis A.	Bridgeport
Desmond, James F.	Bridgeport
Devine, James P.	Bridgeport
Dillon, John	Norwalk
Donnelly, Patrick F.	Bridgeport
Doran, Martin	Glenbrook
Doyle, Edward F.	Bridgeport

Draper, John J.	Trumbull
Duffy, Edward	Ridgefield
Dunn, Richard R.	Bridgeport
Farkas, Andrew	Bridgeport
Farris, Semaan	Danbury
Fenton, Francis E.	Stamford
Filip, John J.	Stratford
Finn, Leo M.	Bridgeport
Finn, Vincent	Shelton
Flanagan, Henry E.	East Norwalk
Flanagan, Laurence	Byram
Fletcher, William J.	Danbury
Foley, Daniel J.	Danbury
Fox, W. J.	New Canaan
Fulop, Francis J.	Bridgeport
Gallagher, Hugh F.	Bridgeport
Galvin, William F.	Bridgeport
Ganley, Joseph	Bridgeport
Genuario, William A.	Stamford
Gilbride, Andrew J.	Stamford
Gilmartin, John E.	Bridgeport
Girandola, Anthony J.	Bridgeport
Gorczyca, Fulgence	Fairfield
Grady, James	Bridgeport
Grady, Richard J.	Bridgeport
Grinvalsky, Stephen A.	Bridgeport
Grise, J. Clifford	Bridgeport
Guerin, M.	Greenwich
Guidone, Raymond H.	Bridgeport
Guinan, Thomas P.	Greenwich
Hajus, Andrew J.	Byram
Halloran, Edward D.	Nichols
Hanning, John E.	Stratford
Hanover, George R.	East Norwalk
Hatoum, Dimitri	Danbury
Hayes, John J.	Stamford
Heffernan, Joseph A.	Bridgeport
Henahan, Thomas F.	Bridgeport
Hitchcock, Martin S.	Danbury
Hlebs, Milen L.	Newtown
Horgan, John V.	Norwalk
Horvat, Andrew L.	Stamford
Hossan, John B.	Stratford
Howley, Edward J.	Bridgeport
Hribsek, Aloysius J.	Greenwich
Hussey, Edmund J.	New Canaan
Iasiello, Emilio	Bridgeport
Intagliata, Anthony J.	Bridgeport
Jalbert, Adelard	Bridgeport
Kazlauskas, J. V.	Bridgeport
Kearney, Michael	So. Norwalk
Kearney, William	Danbury
Kelly, Robert J.	Westport
Kerwin, George P.	Bridgeport
Kicia, Chester	Danbury
Killion, Edward J.	Greenwich
Kupec, Joseph	Stepney
Landry, John	Westport
Laurello, Bartholomew J.	Bridgeport
Leary, James F.	U. S. Army
Lengen, Jas. G.	So. Norwalk
Looney, Cornelius J.	Glenbrook
Maglione, Joseph A.	Danbury
Mancine, Thomas R.	Stamford
McCall, Edward J.	Bridgeport
McCarthy, Joseph R.	Bridgeport
McCarthy, Walter J.	Bethel
McCormick, James J.	Norwalk
McDermott, Martin J.	Shelton
McGough, John F.	Bridgeport
McGrath, James F.	Stamford
McGuire, Francis X.	Fairfield
McKenna, Francis D.	Norwalk
McLaughlin, J. J.	Bridgeport
McMahon, Lawrence J.	Trumbull
McNerney, John P.	Stamford
Metro, Francis	Stamford
Miller, Myron V.	Springdale
Mitchell, John C.	Greenwich
Morrissey, Philip T.	Darien
Murcko, John F.	Bridgeport
Murphy, James	Bridgeport
Murphy, Joseph N.	Westport
Nadile, Rocco D.	Stamford
Nagle, William A.	Bridgeport
Nagle, William R.	Stamford
O'Connell, Edmund	Greenwich
O'Connor, Martin J.	Bridgeport
O'Connor, Vincent J.	Fairfield
Olschefskie, F. H.	Bridgeport
O'Shea, B. J.	Bethel
Paolucci, Donato M.	Greenwich
Parent, Bertrand	Bridgeport
Piaskowski, V. E.	Brookfield
Pisarcik, Joseph	Stratford
Pitonak, John J.	Bridgeport
Potter, Joseph D.	Stamford
Pranckus, Francis J.	Bridgeport
Rarus, William J.	Stamford
Ratajczak, Chas. B., O.F.M. Conv.	Bridgeport
Rousseau, Stanley B.	Danbury
Salmone, Philipe	Danbury
Saunders, Austin	Stratford
Scanlon, Bernard S.	Bridgeport
Scull, Edward J.	Stamford
Seregely, Alexander Z.	Bridgeport
Shehan, Lawrence J., Most Rev.	Bridgeport
Sienkiewicz, Alfred J.	Stamford
Sierzega, Leopold	Danbury
Skelly, Bartholomew	Trumbull
Skiba, Andrew	Fairfield
Sohovich, Joseph F.	Bridgeport
Spodnik, P. M.	Bridgeport
Stephenson, Raymond H.	Bridgeport
Sugrue, F. J.	Bridgeport
Sullivan, W. H.	Stamford
Suwinski, Leo	So. Norwalk
Talbot, Albert D.	Bridgeport
Tetreault, Jean C.	Fairfield
Tomasko, Albert A.	Bridgeport
Tomis, John E.	Stratford
Van de Putte, Walter, C.S.Sp.	Norwalk
Walsh, John F. X.	Riverside
Werpechowski, Felix P.	Glenville
Wigh, John J.	Danbury
Wladasz, Francis	Stamford
Zator, Angelus, O.F.M. Conv.	Bridgeport
Zibell, Edward G.	Norwalk

DIOCESE OF NORWICH

New London, Windham, Middlesex, and Tolland Counties
Most Rev. Bernard J. Flanagan, 193 Broadway, Norwich

CLERGY AND POST OFFICE ADDRESSES

Ahern, Thomas — Chester
Auclair, Paul F. — Quinebaug
Baldwin, Francis X., M.S. — Danielson
Baldwin, W. J. — Norwich
Barrett, Edmund J. — Warrenville
Beardsley, R. A. — Chester
Belec, Hormisdas — Occum
Benedict, Edward J. — Middletown
Berube, Theodore E. — Putnam
Bialkowski, Henry — Montville
Blecharczyk, Louis — Norwich
Boileau, E. J. — Plainfield
Busca, Salvatore L. — East Hampton
Butler, James T. — Portland
Carey, John D. — New London
Carey, John J. — Norwich
Caron, Anthony R. — Jewett City
Casey, John F. — Somersville
Chagnon, Henry — Baltic
Chicoine, Francis — Wauregan
Colapietro, Anthony — Stonington
Comtois, Roger M. — Moosup
Cote, Donat — Moosup
Cronan, John O. — Mystic
Cronin, Robert W. — Groton
Cukuras, Valdemar — Colchester
Curry, James A. — Norwich
Curtin, J. Clifford — Coventry
Curtin, Richard D. — Middletown
Dodge, Charles, S.S.E. — Mystic
Donahue, Forrest S., S.J. — Pomfret
Donahue, George J. — Norwich
Driscoll, Alfred — Jewett City
Duch, Francis — New London
Dziadosz, Henry J. — Norwich
Filip, George A. — Middletown
Finn, Francis J. — New London
Fitzsimons, L. F. — Saybrook
Flanagan, Bernard J., Most Rev. — Norwich
Flint, Kenneth P. — New London
Foster, B. J. — Coventry
Fox, Michael D. — Norwich
Frigault, Edward F. — Plainfield
Gadarowski, Bronislaus — Rockville
Gajewski, A. Michael — Norwich
Galligan, Eymard, S.S.E. — Mystic
Geist, A. G. — Middletown
Giaquinto, Albert C. — Storrs
Guenver, Ives — Putnam
Guilmette, Roland — Willimantic
Hage, Simon — New London
Hebert, Hector J., S.J. — Pomfret
Honan, John K. — Willimantic
Jette, Donat M. — Putnam
Kane, John E. — Portland
Keegan, John, S.J. — Pomfret
Keenan, Walter — Clinton
Kelley, John R. — Bolton
Killeen, P. F. — Essex
King, Joseph V. — Voluntown
Kloczko, Walter J. — Middletown
Kozon, John S. — New London
Kupris, Joseph, M.I.C. — Thompson
Landry, Alfred — Dayville
Lane, Thomas M. — Cromwell
Laurion, Henry E. — Taftville
Lavallee, Leo E. — Groton
Lavin, Francis J., M.S. — Danielson
Lawlor, F. J. — Norwichtown
Leclair, Lawrence J. — Rockville
Lepak, Hyacinth A. — Rockville
Loftus, William P. — New London
Londregan, Thomas M. — Stonington
Macdonald, Kenneth — Deep River
Mahoney, Patrick J. — Rockville
Mandler, O. N. — Pomfret
Marchesseault, Arthur J. — Rogers
Markowicz, Joseph, M.S. — Danielson
Martel, L. J., M.S. — Danielson
Mathieu, Alfred No. — Grosvenor Dale
McCue, Anthony, S.S.E. — Mystic
McGrath, John J. — Middletown
McGurk, Bernard L. — Norwich
McKenna, Edward J. — New London
McNulty, Robert — Cromwell
McShane, Francis V. (P.O.) — Westerly, R. I.
Messier, Rene D. — Taftville
Miller, F. B. — Middletown
Mollard, Anthelme, M.S. — Danielson
Moran, John J. — New London
Morrissey, F. S. — Stafford Springs
Murphy, F. A. — Willimantic
Murphy, Francis W. — Groton
Murphy, Vincent D. — Montville
Murphy, William J., S.J. — Pomfret
Myers, William F. — Old Lyme
Normand, Oscar No. — Grosvenor Dale
Nowakowski, Ladislaus — Middletown
O'Brien, Charles, S.J. — Pomfret
O'Brien, James J. — Storrs
O'Keefe, David M. — Colchester
O'Leary, Charles E. — Stafford Springs
Oruzinski, John A. — East Lyme
Papillon, Joseph — Willimantic
Paulauskas, Vaclovas — Thompson
Petrauskas, John C., M.J.C. — Thompson
Quinn, John F. X. (P.O.) — Westerly, R. I.
Reilly, George F. — Moodus
Reilly, John — Norwich
Rivard, Arthur, S.S.E. — Mystic
Rivard, Paul J. — Willimantic
St. Martin, N. J. — Middletown
St. Onge, Paul J. — Norwich
St. Onge, Theodore E. — Baltic
Shea, Clement C. — Occum
Shea, Thomas W. — New London
Shields, William J. — Stafford Springs
Siedzik, L. I. — Willimantic
Skrodenis, Francis, M.I.C. — Thompson
Smilga, Lenon — Middletown
Solega, Eugene A. — Middletown
Stack, Thomas F. — East Hampton
Sullivan, John J. — Somersville
Sullivan, Maurice — Taftville
Sutula, Leo S. — Jewett City
Talmadge, Robert W. — Norwich
Thompson, Michael — Niantic
White, John L. — Mystic
Wilson, James J. — Middletown
Yla, Stasys — Putnam
Ziegler, William J. — Norwich

RUSSIAN ORTHODOX GREEK-CATHOLIC

CLERGY AND POST OFFICE ADDRESSES

Antonuk, Stephen — Stratford
Dzubay, Peter — Waterbury
Gilevich, Daniel — Danbury
Kivko, John — Bridgeport
Kuharsky, Serge — New Britain
Marchenkoff, Prokop — Norwich
Mason, John — Meriden
Matreychuk, Gregory — Hartford
Metropolsky, Nicholas — Stamford
Nedzelnitsky, Victor — New Haven
Pawlus, George — Terryville
Pishtey, Joseph — Ansonia
Wasilieff, Nicholas — Hartford

UKRAINIAN GREEK CATHOLIC CHURCH

Archbishop, Most Rev. Constantine Bohachevsky, S.T.D., Apostolic Exarch, 705 Medary Ave., Philadelphia 26, Pa. *Bishop*, Most Rev. Ambrose Senyshyn, OSBM, Auxiliary and Vicar General, Ukrainian Catholic Seminary, Stamford.

CLERGY AND POST OFFICE ADDRESSES

Babak, Nicholas, Very Rev. Msgr. — Stamford
Balandiuk, Stephen, Very Rev. — Hartford
Boholnick, Theodore — Stamford
Chomko, Stephen A. — New Haven
Chrepta, Stephen — Stamford
Fedorchuk, Peter — Stamford
Fedorowych, Michael — Hartford
Harasymchuk, Peter — New Haven
Korchynsky, Vladimir — Colchester
Lar, Basil — Ansonia
Manastersky, Emil — Stamford
Myschyshyn, Miroslav J. — Stamford
Nazarewych, Andrew — Willimantic
Paska, Walter — Stamford
Pelensky, Ihor G. — Terryville
Reynarowych, Joseph — New Haven
Sagan, Andrew H. — Stamford
Shust, Yaroslav — Bridgeport
Skrincosky, Peter — Stamford
Stock, John, Very Rev. Msgr. — Stamford

UNITARIAN

CLERGY AND POST OFFICE ADDRESSES

Chworowsky, Karl, M.C. — Westport
Gudmundson, V. Emil — New London
Miller, Payson — Hartford
Shuttee, Wayne — New Haven

UNIVERSALIST

Rev. William E. Gardner, *Secretary*
Connecticut Universalist Convention
204 East Main Street, Meriden

CLERGY AND POST OFFICE ADDRESSES

Bath, J. Robert — Norwich
Benton, Herbert E. (Retired) — Hartford
Cranmer, Ray D. — Stamford
Fiske, Wallace G. — West Hartford
Gardner, William E. — Meriden
Gudmundson, V. Emil — New London
Harrison, Frederick L. — Danbury
Pennoyer, Charles H. (Retired) — Waterbury
Pennoyer, Mrs. H. Gertrude (Retired) — Waterbury
Rockwell, Francis G. — New Haven
Royce, Burchard A. — Westport
Westman, Carl J. — Bridgeport

FEDERAL DEPARTMENTS AND AGENCIES SERVING CONNECTICUT

AGRICULTURE, DEPT. OF — *Agricultural Marketing Service:* D. H. Hancock, standardization and inspection of fresh fruits and vegetables, Room 279, State Office Bldg., Hartford.

Agricultural Research Service: Dr. Herbert Shear, Veterinarian in Charge, Meat Inspection, c/o G. F. Heublein and Bro., Inc., 270 New Park Ave., Hartford. Dr. Robert L. Alkire, Veterinarian in Charge, Brucellosis and Tuberculosis Eradication, Hog Cholera Control and Public Stockyards Inspection, 270 State Office Bldg., Hartford. Dr. Howard I. Thaller, Veterinarian in Charge, Meat Inspection and Sanitary Handling of Import Animal By-Products, Hay and Straw, c/o Sperry and Barnes Co., 188 Long Wharf, New Haven 5. Dennis J. Cyr (Agent) Agriculturist, Gypsy and Browntail Moth Control, Norwalk. A. R. Moulton (Agent) Agriculturist, Gypsy and Browntail Moth Control, 90 Atwood Ave., Waterbury. Stephen F. Mullen (Agent) Agriculturist, Gypsy and Browntail Moth Control, 11 Terrace Place, Manchester. Charles H. Phillips (Agent) Agriculturist, Japanese Beetle Control, 47 Essex St., Manchester. William A. Junnila, Agricultural Engineering Research (Agricultural Engineer) Univ. of Conn., Storrs.

Commodity Stabilization Service: William Niemann, State Chairman, Univ. of Conn., Storrs. Connecticut Agricultural Stabilization Conservation State Office.

Extension Service: W. B. Young, Dean and Director of Extension Service, Univ. of Conn., Storrs.

Farmers Home Administration: William G. Collins, Farm Management Supervisor (County Supervisor), 22 Bank St., Willimantic. (Receives applications, makes loans, assists borrowers with planning and carrying out farm and home plans, receives prepayments.) Serves Windham, New London, Tolland, New Haven and Middlesex Counties. Dan E. King, Farm Management Supervisor (County Supervisor), FHA County Office, Post Office Bldg., Room 13, High St., Thompsonville. Serves Fairfield, Hartford, Litchfield Counties.

Forest Service: Charles L. Tebbe, Regional Forester, U. S. Forest Service, 6816 Market St., Upper Darby, Pa. Ralph W. Marques, Director, Northeastern Experiment Station, 102 Motors Ave., Upper Darby, Pa. Following are headquartered at 335 Prospect St., New Haven 11: Philip Dowden, Entomologist; Glenn G. Hahn, Plant Pathologist; Harold A. Jaynes, Entomologist; Samuel F. Potts, Entomologist, and Miss Alma May Waterman, Plant Pathologist.

Soil Conservation Service: N. Paul Tedrow, State Conservationist, Univ. of Conn., Box U-105, College of Agriculture, Storrs. *Work Unit Conservationists:* Albert E. Newby, Danbury; Theodore W. Pawlowski, Wallingford; Laurence T. Small, Hartford; George F. Sweeney, Hartford; C. Sherman Chase, Norwich; William G. Carley, Putnam; Arthur H. Meckley, Portland; Leon R. Gardner, Jr., Rockville.

AIR FORCE, DEPT. OF THE — *Continental Air Command*, Mitchel Air Force Base, New York, Lt. Gen. Charles B. Stone, III, 66A; Vice Cmdr., Maj. Gen. Morris R. Nelson, 277A. Comdr., *First Air Force*, Mitchel Air Force Base, Hempstead, N. Y., Maj. Gen. Roger J. Browne, 73A; Deputy Comdr., Col. Robert H. Hall, 1295A. *Eastern Air Defense Force*, Air Defense Command, Stewart Air Force Base, Newburgh, N. Y., Maj. Gen. Norris B. Harbold, 369A. Cmdr., *2234th Air Force Reserve Flying Center*, Lt. Col. Joseph C. Smith; 3870A, Headquarters, *Conn. Air National Guard*, Brainard Field, Hartford, Conn., Adm. Staff Officer, Lt. Col. Carl D. Jenson. Professors of Air Science, *Air Force ROTC*, Univ. of Conn., Storrs, Conn., Col. Franklin E. Schroeck; Yale University, New Haven, Conn., Col. Louis C. Adams, Jr.; Trinity College, Hartford, Conn., Lt. Col. Jerry H. Ayers.

ARMY, DEPT. OF — Chief, *Conn. Military District, 1123d SU*, 490 Capitol Ave., Hartford, Conn., Col. Raymond T. Bunker. *1123d SU*, Senior Army Advisor, *USAR. Conn.*, 490 Capitol Ave., Hartford 6, Col. Charles W. Raymond, 2d. *1123d SU*, Senior Army Advisor, *NG, Conn.*, 360 Broad St., Hartford, Conn., Col. Guy C. Lothrop. *New England Div. Corps of Engineers*, 857 Commonwealth Ave., Boston, Mass., Div. Engr., Brig. Gen. Robert J. Fleming, Jr. Commanding General, *First Army*, Governors Island, New York 4, N. Y. Lieut. Gen. Thomas W. Herren.

COMMERCE, DEPT. OF — *Census Bureau:* District Supvr., George DiCola, 1026 Main St., Hartford 3. *Civil Aeronautics Administration:* Regional Administrator, Ora W. Young, New York International Airport, Jamaica, L. I., N. Y. *Business and Defense Services Administration*, Office of Field Services: District Manager, Paul G. Carney, U. S. Post Office and Courthouse, Boston 9, Mass. *Bureau of Public Roads:* District Engineer, Leo Grossman, 500 Capitol Ave., Hartford 6. *Weather Bureau:* General Weather and Airway Weather Services, Lawrence R. Mahar, Brainard Field, Hartford; J. B. Underwood, Airport Station, Weather Bureau, New Haven; James W. Decker, Airport Station, Bridgeport.

DEFENSE TRANSPORT ADMINISTRATION — *Street and Highway Transport Div.:* 223 Federal Bldg., Hartford 1. District Supvr., D. F. Noble; Safety Inspector, John G Edmunds

FARM CREDIT DISTRICT OF SPRINGFIELD — Pres., M. C. Peabody, Springfield, Mass.

FEDERAL COMMUNICATIONS COMMISSION — Regional Manager, *Region No.* 1, Emery H. Lee, 954 Federal Building, 641 Washington St., New York 14, N. Y.; Engineer in Charge, Nathan A. Hallenstein, *Radio District No.* 1, 1600 Custom House, Boston 9, Mass.

FEDERAL DEPOSIT INSURANCE CORPORATION — Supervising Examiner, Lundie W. Barlow, 1365 No. 10 Post Office Sq., Boston 9, Mass. Examiners, Roy R. Browning, Donald D. Campbell, Lawrence J. Culliney, Frank T. Locki, Frederic F. Quinn, James E. Woods, Rm. 245, 410 Asylum St., Hartford.

FEDERAL HOME LOAN BANK OF BOSTON — 111 Devonshire St., Boston 9, Mass. President, Herbert N. Faulkner.

FEDERAL MEDIATION AND CONCILIATION SERVICE — Commissioner-in-Charge, William F. Burke, 925 Post Office and Courthouse, Boston 9, Mass. Commissioners, Francis H. Ballou, 66 Centerbury St., Hartford; George E. Bennett, 60 Foxcroft Road, Manchester; William H. Truax, 32 Arlington Road, Stamford; Charles F. Werkheiser, 15 E. Forest St., Manchester.

FEDERAL POWER COMMISSION — Regional Engr., D. J. Wait, 139 Centre St., New York 13, N. Y.

FEDERAL RESERVE SYSTEM — Federal Reserve District No. 1, Federal Reserve Bank of Boston, 30 Pearl Street, Boston, Mass., for all of Conn. except Fairfield County, Fairfield County: Federal Reserve District No. 2, Federal Reserve Bank of New York. 33 Liberty St., New York, N. Y.

FEDERAL TRADE COMMISSION — New York Branch Office: Manager, Joseph L. Klein, U. S. Court House, Foley Square, New York, N. Y.

HEALTH, EDUCATION, AND WELFARE, DEPT. OF — *Social Security Administration.* — District Offices: Managers, Robert E. Austin, 205 Middle St., Bridgeport 9. Charles W. Wing, 490 Capitol Ave., Hartford 6. Daniel J. Murphy, Jr., 69 East Main St., Massabian Bldg., Meriden. Joseph Pawlina, 60 Court St., New Britain. Albert F. Ragozzino, 1044 Chapel St., New Haven 10. John D. O'Sullivan, P. O. Bldg., 27 Masonic St., New London. Albert J. Fiyalka, The First-Stamford National Bank and Trust Company Bldg., Room 511, 1 Atlantic St., Stamford. John J. Daly, 44 Water St., Torrington. John W. Ross, 108 Bank St., Waterbury 18. Charles S. Francis, 824 Main St., Willimantic.

HOUSING AND HOME FINANCE AGENCY — Regional Office, Region 1, 346 Broadway, New York 13, N. Y. *Federal Housing Administration*, Room 301, 125 Trumbull St., Hartford 3, Conn. *Public Housing Administration*, 346 Broadway, New York 13, N. Y. *Federal National Mortgage Association*, 1025 Widener Bldg., Chestnut and Juniper Sts., Philadelphia 7, Pa.

INTERIOR, DEPT. OF THE — *Fish and Wildlife Service:* Director, Victor L. Loosanoff (Supervisory Research Biologist Fishery), Biological Laboratory, Milford. — *Geological Survey:* District Engineer, Burke L. Bigwood, Water Resources Div., 203 Federal Bldg., P. O. Box 715, Hartford. *Geological Survey:* Geologist in Charge, Robert V. Cushman, Water Resources Div., Room 1, Post Office Bldg., Middletown.

INTERSTATE COMMERCE COMMISSION — *Bureau of Motor Carriers:* 223 Federal Bldg., Hartford 1. District Supvr., D. F. Noble; Safety Inspector, John G. Edmunds.

JUSTICE, DEPT. OF — *Federal Bureau of Investigation:* Special Agent in Charge, Joseph J. Casper, 510 Trust Company Bldg., New Haven 10. *Immigration and Naturalization Service:* District Director, Herman R. Landon, 73 Tremont St., Boston, Mass.;

Officer in Charge, John P. Ryan, Post Office Bldg., Hartford. *U. S. District Attorney*, Simon S. Cohen, Federal Bldg., Hartford. *U. S. Marshal*, Donald A. Fraser, Federal Bldg., New Haven. *Field Deputy Marshal*, Jerome J. Sullivan, Federal Bldg., Hartford. *Warden, Federal Correctional Institution*, Harold E. Hegstrom, Danbury.

LABOR, DEPT. OF — *Secretary*, James P. Mitchell, Washington 25, D. C. *Office of the Solicitor: Regional Attorney*, Thomas L. Thistle, 18 Oliver St., Boston 10, Mass. *Bureau of Apprenticeship: State Supvr.*, I. Harry Hyman, 1009 American Industrial Bldg., 983 Main St., Hartford 3; *Field Representatives*, Frederick R. Smith, Room 310, Post Office Bldg., Middle St., Bridgeport 3; Wellington H. Harrison, Room 31, 746 Chapel St., New Haven 10; Walter F. Neary, Room 208, Post Office Bldg., Waterbury. *Bureau of Employees' Compensation: Deputy Commissioner*, Raymond F. Belair, 18 Oliver St., Boston 10, Mass. *Bureau of Employment Security: Regional Director*, Arthur C. Gernes, 18 Oliver St., Boston 10, Mass.; *Employment Security Division, Exec. Dir.*, Joseph J. Gibbons, 92 Farmington Ave., Hartford 15; *State Veterans' Employment Representative*, J. Dean Spencer, 92 Farmington Ave., Hartford 15. *Bureau of Labor Statistics: Regional Director*, Wendell D. Macdonald, 18 Oliver St., Boston 10, Mass. *Bureau of Veterans' Reemployment Rights: Regional Representative*, Walker W. Daly, 18 Oliver St., Boston 10, Mass. *Wage and Hour and Public Contracts Divisions: Investigation Supvr.*, Gerald H. Clark. Rooms 206-208 Post Office Bldg., Hartford 1. *Women's Bureau: Director and Assistant to the Secretary of Labor for Women's Affairs*, Alice K. Leopold, 4000 Cathedral Ave., Washington 7, D. C.

NATIONAL ADVISORY COMMITTEE FOR AERONAUTICS — Chm., Jerome C. Hunsaker, Sc.D.; Dir., Hugh L. Dryden, Ph.D., Exec. Secy., J. F. Victory, LL.D., 1512 H. St., N. W., Washington 25, D. C.

NATIONAL LABOR RELATIONS BOARD — *First Region:* Dir., Bernard L. Alpert, 24 School St., Boston 8, Mass., covering Maine, New Hampshire, Vermont, Massachusetts, Rhode Island, Connecticut except for Fairfield County. *Second Region:* Dir., Charles T. Douds, 2 Park Ave., New York 16, N. Y., covering Fairfield County in Connecticut; Clinton, Essex, Warren, Washington, Saratoga, Schenectady, Albany, Rensselear, Columbia, Greene, Dutchess, Ulster, Sullivan, Richmond, Orange, Putnam, Rockland, Westchester, Bronx, New York, Kings, Queens, Nassau, and Suffolk Counties in New York State; Passaic, Bergen, Essex, Hudson, and Union Counties in New Jersey.

NAVY, DEPT. OF THE — Commandant, *Third Naval District* and Commander, *Naval Base, N. Y.*, 90 Church St., New York, Rear Adm. John A. Snackenberg, USN. Commanding Officer, *U. S. Naval Submarine Base*, New London, Conn., Capt. Philip W. Garnett, USN.

RAILROAD RETIREMENT BOARD — Regional Dir., H. G. Pett, Rm. 931, 341 Ninth Ave., New York 1, N. Y.; Branch Mgr., Edward J. Keating, Rms. 301-302, 1044 Chapel St., New Haven 10, Conn.

SECURITIES AND EXCHANGE COMMISSION — Regional Administrator, Philip F. Kendrick, United States Post Office and Courthouse Building, Room 2001, Boston 9, Massachusetts.

SMALL BUSINESS ADMINISTRATION — Mgr., Charles C. Foster, 70 Arch St., Hartford.

TREASURY, DEPT. OF THE — *Bureau of Customs:* Collector of Customs, Mrs. Anne A. Mitchell, 120 Middle St., Bridgeport; Appraiser of Merchandise, Charles R. Allen. *Internal Revenue Service:* Acting Dir. of Internal Revenue, Harold R. All, 460 Capitol Ave., Hartford; Chief, Intelligence Div., David T. Parker; Chief, Collection Div., Howard A. Smith; Chief, Audit Div., James E. Daly; Chief, Administration Div., James J. Coghlan; Supvr.-in-Charge, Alcohol and Tobacco Tax Div., John E. Norton, 209 Post Office Bldg., Hartford. *Bureau of Narcotics:* District Supvr., Theodore J. Walker, Rm. 1120 Post Office Bldg., Boston, Mass.; Agent, John H. Waddock, Rm. 312, 95 Pearl St., Hartford. *U. S. Coast Guard:* Comdr., 3rd Coast Guard District, Rear Adm. Louis B. Olson, 80 Lafayette St., New York, N. Y.; Supt., Coast Guard Academy, Rear Adm. Raymond J. Mauerman, New London; Comdg. Officer, Coast Guard Training Station, Capt. Joseph D. Conway, Groton; Comdg. Officer, Coast Guard Mooring, Lieut. Byron M. Wineke, New London; Officer in Charge, Marine Inspection Office, Comdr. Thomas N. Kelley, Room 302 Post Office Bldg., New London. *U. S. Savings Bonds Division:* State Dir., Kenneth M. Crane, Room 403, Federal Bldg., 135 High St., Hartford. *U. S. Secret Service:* Special Agent in Charge, Robert R. Hastings, Rm. 311, Post Office Bldg., New Haven.

U. S. CIVIL SERVICE COMMISSION — *First U. S. Civil Service Region:* Regional Director, Richard J. Healey, Headquarters, 10th floor, U. S. Post Office and Court House Bldg., Boston, Mass.

VETERANS ADMINISTRATION — *Administrator of Veterans Affairs:* Harvey V. Higley, Central Office, Vermont between H & I Sts., NW, Washington, D. C.

Regional Office: 95 Pearl St., Hartford (Tel. JAckson 4-8311). Manager, Harry T. Wood; Assistant Manager, John J. Connors; Vocational Rehabilitation Officer, Henry L. Guite; Adjudication Officer, James F. Daley; Chief Medical Officer, Francis J. Ryan, M.D.; Chief, Dental Service, F. D. Patriquin, D.M.D.; Assistant Chief Medical Officer, Paul Sherwood, M.D.; Loan Guaranty Officer, Edward W. O'Meara; Chief Attorney, Ernest M. Biron; Supply Officer, John F. Dalton; Contact Officer, Mary M. Woods; Chief, Administrative Division, Guy B. Welles; Finance Officer, David Rittow; Chief Social Worker, Araxie Yeranian; Personnel Officer, Albert W. Baskerville; Organization and Methods Examiner, Rocco F. Vernile; Medical Administrative Officer, William H. Feery.

Veterans Administration Offices: 355 Fairfield Ave., Bridgeport, Tel., EDison 6-0161, Albert G. Dahinden, Officer-in-Charge. 294 Cedar St., New Haven, Tel., STate 7-5961, Peter Nugent, Officer-in-Charge. 29 Field St., Waterbury, Tel. PLaza 6-3332, Joseph Kolinsky, Officer-in-Charge.

Area Supervision Office, 95 Pearl St., Hartford (Tel., JAckson 4-8311). Area Representative, DVB, Harry L. Stackpole. (This office covers the New England states, New York, New Jersey and Pennsylvania.)

VETERANS ADMINISTRATION HOSPITALS — West Haven (Tel., WEst 3-2561); Newington Hospital Division (Tel., MOhawk 6-4631). Manager, Lewis G. Beardsley, M.D.; Asst. Manager, Alan W. Chadwick; Asst. to the Manager (Newington Hospital Division), Henry G. Campbell.

Administrative Divisions: Personnel Officer, Robert H. Tweedie; Registrar, John J. Haughton; Engineer Officer, Harold R. Davenport; Fiscal Officer, vacancy; Supply Officer, Paul J. Eule; Chief, Housekeeping Division, vacancy.

Professional Services, West Haven Hospital Division: Director, Professional Services, Sydney Selesnick, M.D.; Chief, Medical Service, James W. Hollingsworth, M.D.; Chief, Surgical Service, W. W. Lindenmuth, M.D.; Chief, N. P. Service, Eugene B. Brody, M.D.; Chief, Pulmonary Disease Service, Nicholas D. D'Esopo, M.D.; Chief, Laboratory Service, Raymond Yesner, M.D.; Chief, Radiology Service, Alan B. Skorneck, M.D.; Chief, Physical Medicine Rehabilitation Service, Sidney Licht, M.D.; Chief, Dental Service, John B. Weimer, D.D.S.; Chief, Radioisotope Service, Donald L. Buchanan, M.D.; Chief, Nursing Service, Ellen O. Morse; Chief Dietitian, Esther G. Woodruff; Chief, Social Work Service, Emanuel Morse; Chief, Special Service, John H. White.

Professional Services, Newington Hospital Division: Director, Professional Services, Ezra Bridge, M. D.; Chief, Medical Service, Philip Lipton, M. D.; Chief Surgical Service, Philip W. Fenney, M.D.; Chief, Radiology Service, Siegfried W. Westing, M.D.; Chief, Laboratory Service, Renzo G. Olivetti, M.D.; Chief, Dental Service, Arthur G. O'Brien, D.D.S.; Chief, Nursing Service, Mrs. Bertha J. Seed; Chief Dietitian, Eleanor Hruby; Chief, Social Work Service, Pauline L. Throne; Chief, Special Service, Paul G. Grogan.

SELECTIVE SERVICE SYSTEM FOR CONNECTICUT

Dir., Brig. Gen. Ernest E. Novey; *Deputy*, Lt. Col. Herbert J. Hennessy. State Headquarters, State Armory, Hartford. *Chief of Manpower*, Lt. Col. Howard W. Davis; *Asst. to Chief of Manpower*, Maj. Courtland H. Smith; *Chief, Personnel and Administration*, Lt. Col. Robert H. Martinson; *State Procurement Officer*, Capt. Emil R. Verrilli.

APPEAL BOARD FOR THE STATE OF CONNECTICUT — *Chm.*, Wallace W. Brown, West Hartford; Edward E. Gill, Bristol; Dr. Arthur B. Landry, Hartford; *Secy.*, John J. Miller, Newington; Rosario J. Aloisio, Hartford; *Clerk*, Elizabeth Carrington.

Local Bd. No. 1, 1026 Main St., Hartford. (Hartford, part of, and towns of Avon, Farmington, Newington, Rocky Hill, West Hartford, Wethersfield.) *Chm.*, Martin J. Mostyn, 36 Pearl St., Hartford; *Secy.*, Francis L. Hasson, 221 White St., Hartford; G. Frederick Butler, 11 Morrison Ave., Wethersfield; Leo J. Dowling, 410 Asylum St., Hartford; Hugh M. Joseloff, 42 Whetton Rd., West Hartford; George F. Hanrahan, West Avon Road, Avon; Westley E. Goodale, 1560 Main St., Newington.

Local Bd. No. 2, 1026 Main St., Hartford. (Hartford, part of, and towns of Bloomfield, Canton, East Granby, East Windsor, Enfield, Granby, Hartland, Simsbury, Suffield, Windsor, Windsor Locks.) *Chm.*, Brig. Gen. Benedict M. Holden, Jr., 750 Main St., Hartford; *Secy.*, Albert C. Snyder, 35 Woodland Ave., Bloomfield; Max Miller, 35 Lost-

brook Rd., West Hartford; Howard P. Drew, 73 Windsor St., Hartford; Dr. James E. Carroll, 250 Griswold Dr., West Hartford; Orrin P. Kilbourn, Orkil Farms, West Simsbury; John E. Luddy, 261 Broad St., Windsor.

Local Bd. No. 3, 1026 Main St., Hartford. (Hartford, part of, and towns of East Hartford, Glastonbury, Manchester, Marlborough, South Windsor.) *Chm.*, Richard H. Hartley, 775 Oak St., East Hartford; Vincent J. Argento, 45 Tredeau St., Hartford; Robert J. Lewis, 709 Chestnut Hill Rd., Glastonbury; Philip F. Pallotti, 48 Merriman Rd., Wethersfield; Elmer A. Weden, Keeney Drive, Bolton; James M. Low, 11 Haddam St., Hartford; William C. Bieluch, 18 Goodrich St., Hartford.

Local Bd. No. 4, 481 No. Main St., Bristol. (Bristol, Burlington, Plainville, Southington.) *Chm.*, Clifford H. Case, 105 Jerome Ave., Bristol; Earle B. Atwater, 5 Highwood Ave., Southington; William J. Foran, 11 Pine St., Plainville; Euclid A. LaRocque, Lancaster Road, Bristol; Louis F. Bachman, 110 Wilcox St., Bristol; Norman K. Ingraham, 142 Judd St., Bristol.

Local Bd. No. 5, Old Burritt School, New Britain. (New Britain, Berlin.) *Chm.*, Elias T. Ringrose, 74 Grove Hill, New Britain; *Secy.*, Harold N. Williams, 152 Pendleton Rd., New Britain; Oscar E Johnson, 4 Lyons St., New Britain; Luther J Parker, 218 Main St., c/o Parker & Parker, New Britain; Francis W. Pinches, 99 Worthington Ridge, Berlin; Edward S. Twichell, 115 Adams St., New Britain; William S. Warner, 354 Steele St., New Britain.

Local Bd. No. 6, 159 Broad St., Middletown. (Middletown, Chester, Clinton, Cromwell, Deep River, Durham, East Haddam, Essex, East Hampton, Haddam, Portland, Killingworth, Middlefield, Old Saybrook, Westbrook.) *Chm.*, John Lyman, Middlefield; *Secy.*, William H. Tallmadge, Jr., Cow Hill Road, Clinton; I. Robert Traverse, Old Mill Rd., Middletown; George C. Zeeb, 59 Jacobs Terrace, Middletown; Frederick W. Carter, Pennywise Lane, Old Saybrook; Arthur F. Kingsbury, Jr., 389 Main St., Portland; Rev. Edwin R. Carter, 367 Main St., Cromwell.

Local Bd. No. 7, Post Office, 87 Colony St., Meriden. (Meriden, Wallingford.) *Chm.*, Frederick R. Slagle, 99 Center St. (Miller Co.), Meriden; *Secy.*, Paul W. McMahon, 29 Colony St., Meriden; Alfred Fordiani, 40 Clearview Ave., Meriden; Roy L. McLaughlin, Conn. State School for Boys, Meriden; Charles B. Young, 462 Center St., Wallingford; Edward H. Schiffer, Jr., 52 Live Oak Lane, Meriden; Dr. Louis A. Pierson, 199 W. Main St., Meriden.

Local Bd. No. 8, 1044 Chapel St., New Haven. (New Haven, part of, and towns of Hamden, North Haven.) *Chm.*, Spencer F. Miller, 3780 Whitney Ave., Hamden; *Secy.*, Edward W. Cohen, Overhill Road, Woodbridge; Eric T. Ball, 212 Summit St., New Haven; Sidney Eliot, 2 Livingston St., New Haven; George A. Heigelmann, 609 State St., New Haven; E. Garrett Lambert, 42 Thompson St., Hamden; Norman H. Eddy, 752 Dixwell Ave., New Haven.

Local Bd. No. 9, 1044 Chapel St., New Haven. (New Haven, part of, and towns of Bethany, Milford, Orange, West Haven, Woodbridge.) *Chm.*, Jerry G Franco, 30 Kossuth St., New Haven; *Secy.*, Edward Petrosemolo, Jr., 168 Townsend Ave., New Haven; James J. Bowman, 54 Linden St., New Haven; Dr. Murray Gillette, 222 Colony Rd., New Haven; Leslie I. Keller, 6 Broad St., Milford; Charles B. Loftus, Yale University, New Haven; Seth N. Taylor, 365 Main St., West Haven.

Local Bd. No. 10, 1044 Chapel St., New Haven. (New Haven, part of, and towns of Branford, East Haven, Guilford, Madison, North Branford.) *Chm.*, Edmund Markiewicz, 15 Trumbull St., New Haven; Daniel J. Adley, 2095 Chapel St., New Haven; Louis E. Birbarie, Rose Hill Rd., Branford; Adelbert C. Mautte, 33 Austin Ave., East Haven; Edmund C. Murphy, 108 Wayland St., North Haven; Edwin E. Post, 49 Chidsey Ave., East Haven; Goerge G. Whitehead, 40 Boston St., Guilford.

Local Bd. No. 11, 111 Grand St., Waterbury. (Waterbury, part of, and towns of Middlebury, Southbury.) *Chm.*, J. Warren Upson, Southbridge Drive, Waterbury; *Secy.*, Ray F. Messenger, 54 Yale Ave., Waterbury; Allan Clark, North St., Middlebury; Carlos E. Hill, North St., Middlebury; Edward W. Overton, Southbury; Pasquale R. Serafine, 235 Montoe Rd., Waterbury; Dr. W. P. Urling, 20 East Main St., Waterbury.

Local Bd. No. 12, 111 Grand St., Waterbury. (Waterbury, part of, and towns of Cheshire, Naugatuck, Prospect, Wolcott.) *Chm.*, Joseph B. Kushlis, Bound Line Rd., Wolcott; George A. Carney, 92 Stiles St., Waterbury; Leslie W. Hubbell, Spring St., Cheshire; Raymond L. Peffers, Radio Tower Rd., Prospect; Guy F. Pugra, 95 Wolcott St., Waterbury; George B. Lewis, 359 Park Ave., Naugatuck.

Local Bd. No. 13, 42 Elm St., Danbury. (Danbury, Bethel, Brookfield, Newtown, New Fairfield, Redding, Ridgefield, Sherman.) *Chm.*, Joseph A. Treadwell, 161 Main

St., Danbury; Carl E. Burdick, 18 Concord Rd., Danbury; Alvin B. Coger, Newtown; Robert E. Richardson, West Wilton Rd., Ridgefield; Benjamin H. Washburn, Taylor Road, Bethel.

Local Bd. No. 14, 207 Middle St., Bridgeport. (Bridgeport, part of, and town of Stratford.) *Chm.*, Dr. William G. Williams, 263 Stiles St., Stratford; *Secy.*, Harry Burns, 215 Oakland St., Stratford; James H. Costigan, 92 Fourth St., Bridgeport; John E. Creevy, 566 Huntington Turnpike, Bridgeport; D. Vincent Keane, 61 Fifth St., Bridgeport; Charles W. Pound, 41 Knollwood Drive, Stratford; Dr. Michael V. Sciortino, 2072 North Ave., Bridgeport.

Local Bd. No. 15, 207 Middle St., Bridgeport. (Bridgeport, part of, and towns of Monroe, Shelton, Trumbull.) *Chm.*, Francis Thaler, 62 Sherman St., Bridgeport; John Avola, 505 Stratford Ave., Bridgeport; Martin D. Callahan, 48 Washington Place, Bridgeport; Stephen J. Klein, 852 Briarwood Ave., Bridgeport; Michael T. Minotti, 416 Edison Road, Trumbull; Benjamin F. Wells, Soundview Ave., Shelton; Robert J. Bednar, 139 Magnolia St., Bridgeport.

Local Bd. No. 16, 207 Middle St., Bridgeport. (Bridgeport, part of, and towns of Easton, Fairfield, Weston, Westport.) *Chm.*, Harry Freedman, 945 Main St., Bridgeport; *Secy.*, John G. Fitzgerald, 1311 Park Ave., Bridgeport; George A. Mallett, 1 Trumbull Road, Bridgeport; Peter P. Morrell, 112 Old Mill Road, Fairfield; Thomas J. Nelson, Nelson Place, Bridgeport; Charles F. Spear, Grove Point, Westport; Maturin B. Waldo, 1110 Laurel Ave., Bridgeport.

Local Bd. No. 17, 29 North Main St., South Norwalk. (Norwalk, Darien, New Canaan, Wilton) *Chm.*, Oscar L. Amundsen, 11 Highview Ave., Norwalk; *Secy.*, Henry E. Simon, 27 Ludlow Manor, East Norwalk; Roger E. Barrett, 46 Fairfield Ave., South Norwalk; Anthony Cerretani, 111 Forest St., New Canaan; Stephen Dokus, 222 Flax Hill Road, South Norwalk; Ralph M. Piersall, Wilton; William W. Pratt, 14 Mansfield Ave., Darien.

Local Bd. No. 18, 259 Main St., Stamford. (Stamford, Greenwich.) *Chm.*, William A. Murphy, 112 Emery Drive East, Stamford; *Secy.*, Carl N. Nutter, 164 Knickerbocker Ave., Springdale; Edward S. Czescik, 16 William St., Stamford; E. Rayne McC. Herzog, Clapboard Ridge Road, Greenwich; Fred M. Lione, 763 Shippan Ave., Stamford; S. Floyd Nagle, 7 Maher Ave., Greenwich; Peyton A. Randolph, Grahampton Lane, Greenwich.

Local Bd. No. 19, 637 Main St., Watertown. (Watertown, Bethlehem, Bridgewater, Morris, New Milford, Plymouth, Roxbury, Thomaston, Warren, Washington, Woodbury.) *Chm.*, George G. Gilchrist, 44 Bamford Ave., Oakville; *Secy.*, David W. Pratt, North St., Plymouth; George H. Cederholm, High St., Watertown; George W. DeVoe, Federal Route 7, New Milford; Stanley Hotchkiss, 67 Union St., Thomaston.

Local Bd. No. 20, City Hall, Torrington. (Torrington, Barkhamsted, Canaan, Colebrook, Cornwall, Goshen, Harwinton, Kent, Litchfield, New Hartford, Norfolk, North Canaan, Sharon, Salisbury, Winchester.) *Chm.*, James W. Smith, South St., Litchfield; *Vice Chm.*, Thomas J. Martin, 187 Workman Ave., Torrington; William C. Dyer, Litchfield Road, Norfolk; Ward L. Finkle, Lakeville; James L. Glynn, Winsted; Erving Pruyn, Colebrook; George E. Klug, Klug Hill, Torrington.

Local Bd. No. 21, 13 Park St., Rockville. (Vernon, Andover, Bolton, Columbia, Coventry, Ellington, Hebron, Mansfield, Somers, Stafford, Tolland, Union, Willington.) *Chm.*, Thomas F. Rady, Jr., 100 Grove St., Rockville; *Secy.*, W. L. Thorp, P. O. Box 11, Merrow, Theodore A. Palmer, West Rd., R.F.D., Rockville; Thomas C. White, 14 Edgewood St., Stafford Springs; Theodore C. Wright, Andover.

Local Bd. No. 22, 824 Main St., Willimantic. (Windham, Brooklyn, Canterbury, Chaplin, Hampton, Plainfield, Scotland, Sterling, Pomfret.) *Chm.*, Joseph F. Dannehy, 824 Main St., Willimantic; Kermit Howe, Abington; Frederick R. Laramie, 20 Summit St., Willimantic; Walter P. Lathrop, Plainfield; John D. McLean, 148 Chestnut St., Willimantic.

Local Bd. No. 23, 200 Main St., Post Office Bldg., Putnam. (Putnam, Ashford, Eastford, Killingly, Thompson, Woodstock.) *Chm.*, Archibald Macdonald, Jr., 66 Main St., Putnam; George E. Browne, 24 Hutchins St., Danielson; James J. Charron, 200 Main St., Putnam; Henry F. Joy, Woodstock; Roy A. Jenkins, North Grosvenor Dale.

Local Bd. No. 24, 340 Main St., Norwich. (Norwich, Bozrah, Colchester, Franklin, Griswold, Lebanon, Ledyard, Lisbon, North Stonington, Preston, Sprague, Voluntown.) *Chm.*, Edward G. McKay, 40 Shetucket St., Norwich; *Vice Chm.*, Charles B. Gilbert, 270 Washington St., Norwich; Andrew M. Avery, Gales Ferry; Elmer Farnham, R.F.D. 5, Norwichtown.

Local Bd. No. 25, P. O. Bldg., Masonic St., New London. (New London, East Lyme, Groton, Lyme, Montville, Old Lyme, Salem, Stonington, Waterford.) *Chm.*, Morris Lubchansky, 231 State St., New London; *Vice Chm.*, Dr. George A. Conlon, 579 Montauk Ave., New London; *Secy.*, William A. Hall, 33 Morse Ave., Groton; Verne E. Dewey, 2 Russ Sim Heights, Groton; Harry M. May, 152 Lincoln Ave., New London; Stuart Webb, Road Dist., Stonington; Irving S. Whitney, 16 Center St., New London.

Local Bd. No. 70, Capitol Bldg., 270-290 Main St., Ansonia. (Ansonia, Derby, Seymour, Oxford, Beacon Falls.) *Chm.*, Austin T. Ford, Beacon Falls; Vincent J. Ahern, 7 Mason St., Derby; James V. Cesario, 178 Emmett Ave., Derby; Dr. Willard A. Fosdick, 23 Wooster St., Seymour; George K. Sullivan, 84 Clarkson St., Ansonia.

UNITED STATES GOVERNMENT

The Executive

	Salary
President, Dwight D. Eisenhower, of New York	$100,000
Vice-President, Richard M. Nixon, of California	35,000

The Cabinet

Secretary of State, John Foster Dulles, of New York	22,500
Secretary of the Treasury, George M. Humphrey, of Ohio	22,500
Secretary of Defense, Charles Erwin Wilson, of Michigan	22,500
Attorney-General, Herbert Brownell, Jr., of New York	22,500
Postmaster-General, Arthur E. Summerfield, of Michigan	22,500
Secretary of the Interior, Fred A. Seaton, of Nebraska	22,500
Secretary of Agriculture, Ezra Taft Benson, of Utah	22,500
Secretary of Commerce, Sinclair Weeks, of Massachusetts	22,500
Secretary of Labor, James P. Mitchell, of New Jersey	22,500
Secretary of Health, Education and Welfare, Marion B. Folsom, of Georgia	22,500

The Judiciary

The Supreme Court of the United States

Chief Justice, Earl Warren, of California — Salary $35,500

Associate Justices, with year of appointment — Salary of each $35,000

Hugo L. Black, of Ala.	1937	Harold H. Burton, of Ohio	1945
Stanley F. Reed, of Ky.	1938	Tom C. Clark, of Texas	1949
Felix Frankfurter, of Mass.	1939	Sherman Minton, of Indiana	1949
William O. Douglas, of Conn.	1939	John Marshall Harlan, of New York	1955

Resigned Member with Year of Resignation:
James F. Byrnes, 1942

Clerk, John T. Fey
Deputy Clerk, Reginald C. Dilli
Deputy Clerk, Hugh W. Barr
Marshall, T. Perry Lippitt
Reporter of Decisions, Walter Wyatt
Librarian, Helen Newman
Press Information, Banning E. Whittington

THE EIGHTY-FOURTH CONGRESS

2nd SESSION, 1956

The Senate

Salary of each Senator, $22,500.

The dates opposite the names of Senators indicate when they entered the Senate and when their present terms expire.

Democrats, 49; Republicans, 47;
whole number, 96.

President Pro Tempore, Walter F. George, Georgia
Secretary of the Senate, Felton M. Johnston

Alabama		*Connecticut*	
Lister Hill, *d.*	1938–1957	Prescott Bush, *r.*	1952–1957
John J. Sparkman, *d.*	1946–1961	William A. Purtell, *r.*	1952–1959
Arizona		*Delaware*	
Carl Hayden, *d.*	1927–1957	John J. Williams, *r.*	1947–1959
Barry M. Goldwater, *r.*	1953–1959	J. Allen Frear, Jr., *d.*	1949–1961
Arkansas		*Florida*	
John L. McClellan, *d.*	1943–1961	Spessard L. Holland, *d.*	1946–1959
J. William Fulbright, *d.*	1945–1957	George A. Smathers, *d.*	1951–1957
California		*Georgia*	
William F. Knowland, *r.*	1945–1959	Walter F. George, *d.*	1922–1957
Thomas H. Kuchel, *r.*	1953–1957	Richard B. Russell, *d.*	1933–1961
Colorado		*Idaho*	
Eugene D. Millikin, *r.*	1941–1957	Henry C. Dworshak, *r.*	1949–1961
Gordon Allott, *r.*	1955–1961	Herman Welker, *r.*	1951–1957

Illinois

Paul H. Douglas, *d.*	1949–1961
Everett M. Dirksen, *r.*	1951–1957

Indiana

Homer E. Capehart, *r.*	1945–1957
William E. Jenner, *r.*	1947–1959

Iowa

Bourke B. Hickenlooper, *r.*	1945–1957
Thomas E. Martin, *r.*	1955–1961

Kansas

Andrew F. Schoeppel, *r.*	1949–1961
Frank Carlson, *r.*	1950–1957

Kentucky

Earle C. Clements, *d.*	1950–1957
John J. Leary,[1] *d.*	1956–1961

Louisiana

Allen J. Ellender, Sr., *d.*	1937–1961
Russell B. Long, *d.*	1948–1957

Maine

Margaret Chase Smith, *r.*	1949–1961
Frederick G. Payne, *r.*	1953–1959

Maryland

John M. Butler, *r.*	1951–1957
J. Glenn Beall, *r.*	1953–1959

Massachusetts

Leverett Saltonstall, *r.*	1945–1961
John F. Kennedy, *d.*	1953–1959

Michigan

Charles E. Potter, *r.*	1952–1959
Pat McNamara, *d.*	1955–1961

Minnesota

Edward J. Thye, *r.*	1947–1959
Hubert H. Humphrey, *d.*	1949–1961

Mississippi

James O. Eastland, *d.*	1943–1961
John C. Stennis, *d.*	1947–1959

Missouri

Thomas C. Hennings, Jr., *d.*	1951–1957
Stuart Symington, *d.*	1953–1959

Montana

James E. Murray, *d.*	1934–1961
Michael J. Mansfield, *d.*	1953–1959

Nebraska

Roman L. Hruska, *r.*	1954–1959
Carl T. Curtis, *r.*	1955–1961

Nevada

George W. Malone, *r.*	1947–1959
Alan Bible, *d.*	1954–1957

New Hampshire

Styles Bridges, *r.*	1937–1961
Norris Cotton, *r.*	1954–1957

New Jersey

H. Alexander Smith, *r.*	1944–1959
Clifford P. Case, *r.*	1955–1961

New Mexico

Dennis Chavez, *d.*	1935–1959
Clinton P. Anderson, *d.*	1949–1961

New York

Irving M. Ives, *r.*	1947–1959
Herbert H. Lehman, *d.*	1949–1957

North Carolina

Samuel J. Ervin, Jr., *d.*	1954–1957
W. Kerr Scott, *d.*	1954–1961

North Dakota

William Langer, *r.*	1941–1959
Milton R. Young, *r.*	1945–1957

Ohio

John W. Bricker, *r.*	1947–1959
George H. Bender, *r.*	1954–1957

Oklahoma

Robert S. Kerr, *d.*	1949–1961
A. S. Mike Monroney, *d.*	1951–1957

Oregon

Wayne Morse, *d.*	1945–1957
Richard L. Neuberger, *d.*	1955–1961

Pennsylvania

Edward Martin, *r.*	1947–1959
James H. Duff, *r.*	1951–1957

Rhode Island

Theodore F. Green, *d.*	1937–1961
John O. Pastore, *d.*	1950–1959

South Carolina

Olin D. Johnston, *d.*	1945–1957
Thomas A. Wofford,[2] *d.*	1956–1961

South Dakota

Karl E. Mundt, *r.*	1948–1961
Francis Case, *r.*	1951–1957

Tennessee

Estes Kefauver, *d.*	1949–1961
Albert Gore, *d.*	1953–1959

Texas

Lyndon B. Johnson, *d.*	1949–1961
Price Daniel, *d.*	1953–1959

Utah

Arthur V. Watkins, *r.*	1947–1959
Wallace F. Bennett, *r.*	1951–1957

Vermont

George D. Aiken, *r.*	1941–1957
Ralph E. Flanders, *r.*	1946–1959

Virginia

Harry Flood Byrd, *d.*	1933–1959
A. Willis Robertson, *d.*	1946–1961

Washington

Warren G. Magnuson, *d.*	1944–1957
Henry M. Jackson, *d.*	1953–1959

West Virginia

Matthew M. Neely, *d.*	1949–1961
William R. Laird, 3d,[3] *d.*	1956–1961

Wisconsin

Alexander Wiley, *r.*	1939–1957
Joseph R. McCarthy, *r.*	1947–1959

Wyoming

Frank A. Barrett, *r.*	1953–1959
Joseph C. O'Mahoney, *d.*	1954–1961

[1]Appointed June 18, 1956, to fill the vacancy caused by the death of Alben W. Barkley, April 30, 1956.

[2]Appointed April 5, 1956, to fill the vacancy caused by the resignation of Strom Thurmond, April 4, 1956.

[3]Appointed March 13, 1956, to fill the vacancy caused by the death of Harley M. Kilgore, Feb. 28, 1956.

THE EIGHTY-FOURTH CONGRESS

2nd SESSION, 1956

House of Representatives

Salary of each Representative, $22,500.

Clerk of the House of Representatives, Ralph R. Roberts.

Democrats in roman (231); Republicans in *italic* (202); vacancies (2) 14th Ill.; 2nd Pa.; Total 435. Those marked * served in the Eighty-third Congress. Those marked † served in a previous Congress. Numbers preceding names indicate congressional districts.

Alabama. 1. Frank W. Boykin;* 2. George M. Grant;* 3. George W. Andrews;* 4. Kenneth A. Roberts;* 5. Albert Rains;* 6. Armistead I. Selden, Jr.;* 7. Carl Elliott;* 8. Robert E. Jones, Jr.;* 9. George Huddleston, Jr.

Arizona. 1. *John J. Rhodes*;* 2. Stewart L. Udall.

Arkansas. 1. E. C. Gathings;* 2. Wilbur D. Mills;* 3. James W. Trimble;* 4. Oren Harris;* 5. Brooks Hays;* 6. W. F. Norrell.*

California. 1. *Hubert B. Scudder*;* 2. Clair Engle;* 3. John E. Moss, Jr.;* 4. *William S. Mailliard*;* 5. John F. Shelly;* 6. *John F. Baldwin, Jr.*; 7. *John J. Allen, Jr.*;* 8. George P. Miller;* 9. *J. Arthur Younger*;* 10. *Charles S. Gubser*;* 11. *Leroy Johnson*;* 12. B. F. Sisk; 13. *Charles M. Teague*; 14. Harlan Hagen;* 15. *Gordon L. Mc Donouch*;* 16. *Donald L. Jackson*;* 17. Cecil R. King;* 18. *Craig Hosmer*;* 19. Chet Holifield;* 20. *Carl Hinshaw*;* 21. *Edgar W. Hiestand*;* 22. *Joe Holt*;* 23. Clyde Doyle;* 24. *Glenard P. Lipscomb*;* 25. *Patrick J. Hillings*;* 26. James Roosevelt; 27. Harry R. Sheppard;* 28. *James B. Utt*;* 29. *John Phillips*;* 30. *Robert C. (Bob) Wilson.**

Colorado. 1. Byron G. Rogers;* 2. *William S. Hill*;* 3. *J. Edgar Chenoweth*;* 4 Wayne N. Aspinall.*

Connecticut. 1. Thomas J. Dodd;* 2. *Horace Seely-Brown, Jr.*;* 3. *Albert W. Cretella*;* 4. *Albert P. Morano*;* 5. *James T. Patterson.** At large, *Antoni N. Sadlak.**

Delaware. At large, Harris B. McDowell, Jr.

Florida. 1. *William C. Cramer*; 2. Charles E. Bennett;* 3. Robert L. F. Sikes;* 4. Dante B. Fascell; 5. A. S. (Syd) Herlong, Jr.;* 6. Paul G. Rogers[1]; 7. James A. Haley;* 8. D. R. (Billy) Matthews.*

Georgia. 1. Prince H. Preston;* 2. J. L. Pilcher;* 3. E. L. (Tic) Forrester;* 4. John J. Flynt, Jr.;* 5. James C. Davis;* 6. Carl Vinson;* 7. Henderson Lanham;* 8. Iris Faircloth Blitch; 9. Phil M. Landrum;* 10. Paul Brown.*

Idaho. 1. Gracie Pfost;* 2. *Hamer H. Budge.**

Illinois. 1. William L. Dawson;* 2. Barratt O'Hara;* 3. James C. Murray; 4. *William E. McVey*;* 5. John C. Kluczynski;* 6. Thomas J. O'Brien;* 7. James B. Bowler;* 8. Thomas S. Gordon;* 9. Sidney R. Yates;* 10. *Richard W. Hoffman*;* 11. *Timothy P. Sheehan*;* 12. Charles A. Boyle; 13. *Marguerite Stitt Church*;* 14. Vacancy[2]; 15. *Noah M. Mason*;* 16. *Leo E. Allen*;* 17. *Leslie C. Arends*;* 18. *Harold H. Velde*;* 19. *Robert B. Chiperfield*;* 20. *Sid Simpson*;* 21. Peter F. Mack, Jr.;* 22. *William L. Springer*;* 23. *Charles W. Vursell*;* 24. Melvin Price;* 25. Kenneth J. Gray.

Indiana. 1. Ray J. Madden;* 2. *Charles A. Halleck*;* 3. *Shepard J. Crumpacker, Jr.*;* 4. *E. Ross Adair*;* 5. *John V. Beamer*;* 6. *Cecil M. Harden*;* 7. *William G. Bray*;* 8. Winfield K. Denton;† 9. *Earl Wilson*;* 10. *Ralph Harvey*;* 11. *Charles B. Brownson.**

Iowa. 1. *Fred Schwengel*; 2. *Henry O. Talle*;* 3. *H. R. Gross*;* 4. *Karl M. LeCompte*;* 5. *Paul Cunningham*;* 6. *James I. Dolliver*;* 7. *Ben F. Jensen*;* 8. *Charles B. Hoeven.**

Kansas. 1. *William H. Avery*; 2. *Errett P. Scrivner*;* 3. *Myron V. George*;* 4. *Edward H. Rees*;* 5. *Clifford R. Hope*;* 6. *Wint Smith.**

---

[1]Elected Jan. 11, 1955, to fill the vacancy caused by the death of Dwight L. Rogers, Dec. 1, 1954.

[2]Vacancy caused by the death of Chauncey W. Reed, Feb. 9, 1956.

Kentucky. 1. Noble J. Gregory;* 2. William H. Natcher;* 3. *John M. Robsion, Jr.*;* 4. Frank Chelf;* 5. Brent Spence;* 6. John C. Watts;* 7. Carl D. Perkins;* 8. *Eugene Siler.*

Louisiana. 1. F. Edward Hebert;* 2. Hale Boggs;* 3. Edwin E. Willis;* 4. Overton Brooks;* 5. Otto E. Passman;* 6. James H. Morrison;* 7. T. A. Thompson;* 8. George S. Long.*

Maine. 1. *Robert Hale*;* 2. *Charles P. Nelson*;* 3. *Clifford G. McIntire.**

Maryland. 1. *Edward T. Miller*;* 2. *James P. S. Devereux*;* 3. Edward A. Garmatz;* 4. George H. Fallon;* 5. Richard E. Lankford; 6. *DeWitt S. Hyde*;* 7. Samuel N. Friedel.*

Massachusetts. 1. *John W. Heselton*;* 2. Edward P. Boland;* 3. Philip J. Philbin;* 4. Harold D. Donohue;* 5. *Edith Nourse Rogers*;* 6. *William H. Bates*;* 7. Thomas J. Lane;* 8. Torbert H. Macdonald; 9. *Donald W. Nicholson*;* 10. *Laurence Curtis*;* 11. Thomas P. O'Neill, Jr.;* 12. John W. McCormack;* 13. *Richard B. Wigglesworth*;* 14. *Joseph W. Martin, Jr.**

Michigan. 1. Thaddeus M. Machrowicz;* 2. *George Meader*;* 3. *August E. Johansen*; 4. *Clare E. Hoffman*;* 5. *Gerald R. Ford, Jr.*;* 6. Don Hayworth; 7 *Jesse P. Wolcott*;* 8. *Alvin M. Bentley*;* 9. *Ruth Thompson*;* 10. *Elford A. Cederberg*;* 11. *Victor A. Knox*;* 12. *John B. Bennett*;* 13. Charles C. Diggs, Jr.; 14. Louis C. Rabaut;* 15. John D. Dingell;* 16. John Lesinski, Jr.;* 17. Martha W. Griffiths; 18. *George A. Dondero.**

Minnesota. 1. *August H. Andresen*;* 2. *Joseph P. O'Hara*;* 3. Roy W. Wier;* 4. Eugene J. McCarthy;* 5. *Walter H. Judd*;* 6. Fred Marshall;* 7. *H. Carl Andersen*;* 8. John A. Blatnik;* 9. Coya Knutson.

Mississippi. 1. Thomas G. Abernethy;* 2. Jamie L. Whitten;* 3. Frank E. Smith;* 4. John Bell Williams;* 5. Arthur Winstead;* 6. William M. Colmer.*

Missouri. 1. Frank M. Karsten;* 2. *Thomas B. Curtis*;* 3. Leonor K. (Mrs. John B.) Sullivan;* 4. George H. Christopher;† 5. Richard Bolling;* 6. W. R. Hull, Jr.; 7. *Dewey Short*;* 8. A. S. J. Carnahan;* 9. Clarence Cannon;* 10. Paul C. Jones;* 11. Morgan M. Moulder.*

Montana. 1. Lee Metcalf;* 2. *Orvin B. Fjare.*

Nebraska. 1. *Phil Weaver*; 2. *Jackson B. Chase*; 3. *Robert D. Harrison*;* 4. *A. L. Miller.**

Nevada. At large, *Clifton (Cliff) Young.**

New Hampshire. 1. *Chester E. Merrow*;* 2. *Perkins Bass.*

New Jersey. 1. *Charles A. Wolverton*;* 2. *T. Millet Hand*;* 3. *James C. Auchincloss*;* 4. Frank Thompson, Jr.; 5. *Peter Frelinghuysen, Jr.*;* 6. Harrison A. Williams, Jr.;* 7. *William B. Widnall*;* 8. *Gordon Canfield*;* 9. *Frank C. Osmers, Jr.*;* 10. Peter W. Rodino, Jr.;* 11. Hugh J. Addonizio;* 12. *Robert W. Kean*;* 13. Alfred D. Sieminski;* 14. T. James Tumulty.

New Mexico. At large, Antonio M. Fernandez;* John J. Dempsey.*

New York. 1. *Stuyvesant Wainwright*;* 2. *Steven B. Derounian*;* 3. *Frank J. Becker*;* 4. *Henry J. Latham*;* 5. *Albert H. Bosch*;* 6. Lester Holtzman;* 7. James J. Delaney;* 8. Victor L. Anfuso;† 9 Eugene J. Keogh;* 10 Edna F. Kelly;* 11. Emanuel Celler;* 12. *Francis E. Dorn*;* 13. Abraham J. Multer;* 14. John J. Rooney;* 15. *John H. Ray*;* 16. Adam Clayton Powell, Jr.;* 17. *Frederic R. Coudert, Jr.*;* 18. James G. Donovan;* 19. Arthur G. Klein;* 20. Irwin D. Davidson; 21. Herbert Zelenko; 22. James C. Healey[1]; 23 Isidore Dollinger;* 24. Charles A. Buckley;* 25. *Paul A. Fino*;* 26. *Ralph A. Gamble*;* 27. *Ralph W. Gwinn*;* 28. *Katharine St. George*;* 29. *J. Ernest Wharton*;* 30. Leo W. O'Brien;* 31. *Dean P. Taylor*;* 32. *Bernard W. Kearney*;* 33. *Clarence E. Kilburn*;* 34. *William R. Williams*;* 35. *R. Walter Riehlman*;* 36. *John Taber*;* 37. *W. Sterling Cole*;* 38. *Kenneth B. Keating*;* 39. *Harold C. Ostertag*;* 40. *William E. Miller*;* 41. *Edmund P. Radwan*;* 42. *John R. Pillion*;* 43. *Daniel A. Reed.**

North Carolina. 1. Herbert C. Bonner;* 2. L. H. Fountain;* 3. Graham A. Barden;* 4. Harold D. Cooley;* 5. Thurmond Chatham;* 6. Carl T. Durham;* 7. F. Ertel Carlyle;* 8. Charles B. Deane;* 9. Hugh Q. Alexander;* 10. *Charles Raper Jonas*;* 11. Woodrow W. Jones;* 12. George A. Shuford.*

---

[1]Elected Feb. 7. 1956, to fill the vacancy caused by the resignation of Sidney A. Fine, Jan. 2, 1956.

North Dakota. At large, *Usher L. Burdick*;* *Otto Krueger*.*

Ohio. 1. *Gordon H. Scherer*;* 2. *William E. Hess*;* 3. *Paul F. Schenck*;* 4. *William M. McCulloch*;* 5. *Cliff Cleveneer*;* 6. James G. Polk;* 7. *Clarence J. Brown*;* 8. *Jackson E. Betts*;* 9. Thomas L. Ashley; 10. *Thomas A. Jenkins*;* 11. *Oliver P. Bolton*;* 12. *John M. Vorys*;* 13. *A. D. Baumhart, Jr.*;† 14. *William H. Ayres*;* 15. *John E. Henderson*; 16. *Frank T. Bow*;* 17. *J. Harry McGregor*;* 18. Wayne L. Hays;* 19. Michael J. Kirwan;* 20. Michael A. Feighan;* 21. Charles A. Vanik; 22. *Frances P. Bolton*;* 23. *William E. Minshall*.

Oklahoma. 1. *Page Belcher*;* 2. Ed Edmondson;* 3. Carl Albert;* 4. Tom Steed;* 5. John Jarman;* 6. Victor Wickersham.*

Oregon. 1. *Walter Norblad*;* 2. *Sam Coon*;* 3. Edith Green; 4. *Harris Ellsworth*.*

Pennsylvania. 1. William A. Barrett;* 2. Vacancy[1]; 3. James A. Byrne;* 4. Earl Chudoff;* 5. William J. Green, Jr.;* 6. *Hugh D. Scott, Jr.*;* 7. *Benjamin F. James*;* 8. *Karl C. King*;* 9. *Paul B. Dague*;* 10. *Joseph L. Carrigg*;* 11. Daniel J. Flood;† 12. *Ivor D. Fenton*;* 13. *Samuel K. McConnell, Jr.*;* 14. George M. Rhodes;* 15. Francis E. Walter;* 16. *Walter M. Mumma*;* 17. *Alvin R. Bush*;* 18. *Richard M. Simpson*;* 19. James M. Quigley; 20. *James E. Van Zandt*;* 21. Augustine B. Kelley;* 22. *John P. Saylor*;* 23. *Leon H. Gavin*;* 24. *Carroll D. Kearns*;* 25. Frank M. Clark; 26. Thomas E. Morgan;* 27. *James G. Fulton*;* 28. Herman P. Eberharter;* 29. *Robert J. Corbett*;* 30. Elmer J. Holland.†[2]

Rhode Island. 1. Aime J. Forand;* 2. John E. Fogarty.*

South Carolina. 1. L. Mendel Rivers;* 2. John J. Riley;* 3. W. J. Bryan Dorn;* 4. Robert T. Ashmore;* 5. James P. Richards;* 6. John L. McMillan.*

South Dakota. 1. *Harold O. Lovre*;* 2. *E. Y. Berry*.*

Tennessee. 1. *B. Carroll Reece*;* 2. *Howard H. Baker*;* 3. James B. Frazier, Jr.;* 4. Joe L. Evins;* 5. J. Percy Priest;* 6. Ross Bass; 7. Tom Murray;* 8. Jere Cooper;* 9. Clifford Davis.*

Texas. 1. Wright Patman;* 2. Jack B. Brooks;* 3. Brady Gentry;* 4. Sam Rayburn;* 5. *Bruce Alger*; 6. Olin E. Teague;* 7. John Dowdy;* 8. Albert Thomas;* 9. Clark W. Thompson;* 10. Homer Thornberry;* 11. W. R. Poage;* 12. Jim Wright; 13. Frank Ikard;* 14. John J. Bell; 15. Joe M. Kilgore; 16. J. T. Rutherford; 17. Omar Burleson;* 18. Walter Rogers;* 19. George Mahon;* 20. Paul J. Kilday;* 21. O. C. Fisher.* At large, Martin Dies.*

Utah. 1. *Henry Aldous Dixon*; 2. *William A. Dawson*.*

Vermont. At large, *Winston L. Prouty*.*

Virginia. 1. Edward J. Robeson, Jr.;* 2. Porter Hardy, Jr.;* 3. J. Vaughan Gary;* 4. Watkins M. Abbitt;* 5. William M. Tuck;* 6. *Richard H. Poff*;* 7. Burr P. Harrison;* 8. Howard W. Smith;* 9. W. Pat Jennings; 10. *Joel T. Broyhill*.*

Washington. 1. *Thomas M. Pelly*;* 2. *Jack Westland*;* 3. *Russell V. Mack*;* 4. *Hal Holmes*;* 5. *Walt Horan*;* 6. *Thor C. Tollefson*.* At large Don Magnuson.*

West Virginia. 1. Robert H. Mollohan;* 2. Harley O. Staggers;* 3. Cleveland M. Bailey;* 4. M. G. (Burnie) Burnside;† 5. Elizabeth Kee;* 6. Robert C. Byrd.*

Wisconsin. 1. *Lawrence H. Smith*;* 2. *Glenn R. Davis*;* 3. *Gardner R. Withrow*;* 4. Clement J. Zablocki;* 5. Henry S. Reuss; 6. *William K. Van Pelt*;* 7. *Melvin R. Laird*;* 8. *John W. Byrnes*;* 9. Lester R. Johnson;* 10. *Alvin E. O'Konski*.*

Wyoming. At large, *E. Keith Thomson*

Alaska. Delegate, E. L. (Bob) Bartlett,* Juneau.

Hawaii. Delegate, *Mrs. Joseph R. Farrington*,* Honolulu.

Puerto Rico. Resident Commissioner, Antonio Fernos-Isern,* Santurce.

---

[1]Vacancy caused by the death of William T. Granahan, May 25, 1956.

[2]Elected Jan. 24, 1956, to fill the vacancy caused by the death of Vera Buchanan, Nov. 26, 1955.

UNITED STATES AND TERRITORIES

THE THIRTEEN ORIGINAL STATES

State	Ratified the Constitution	State	Ratified the Constitution
Delaware	Dec. 7, 1787	South Carolina	May 23, 1788
Pennsylvania	Dec. 12, 1787	New Hampshire	June 21, 1788
New Jersey	Dec. 18, 1787	Virginia	June 25, 1788
Georgia	Jan. 2, 1788	New York	July 26, 1788
Connecticut	Jan. 9, 1788	North Carolina	Nov. 21, 1789
Massachusetts	Feb. 6, 1788	Rhode Island	May 29, 1790
Maryland	April 28, 1788		

ORGANIZATION OF TERRITORIES AND ADMISSION OF STATES INTO THE UNION

State	Territory organized	State admitted
Vermont	Out of New Hampshire and New York	Mar. 4, 1791
Kentucky	Out of Virginia	June 1, 1792
Tennessee	Out of North Carolina	June 1, 1796
Ohio	Ordinance, 1787	Nov. 29, 1802
Louisiana	March 3, 1805	April 30, 1812
Indiana	May 7, 1800	Dec. 11, 1816
Mississippi	April 7, 1798	Dec. 10, 1817
Illinois	February 3, 1809	Dec. 3, 1818
Alabama	March 3, 1817	Dec. 14, 1819
Maine	Out of Massachusetts	Mar. 15, 1820
Missouri	June 4, 1812	Aug. 10, 1821
Michigan	January 11, 1805	June 15, 1837
Arkansas	March 2, 1819	Jan. 26, 1836
Florida	March 30, 1822	Mar. 3, 1845
Texas	Annexed	Dec. 29, 1845
Iowa	June 12, 1838	Dec. 28, 1846
Wisconsin	April 20, 1836	May 29, 1848
California	From Mexico	Sept. 9, 1850
Minnesota	March 3, 1849	May 11, 1858
Oregon	August 14, 1848	Feb. 14, 1859
Kansas	May 30, 1854	Jan. 29, 1861
West Virginia	Out of Virginia	June 10, 1863
Nevada	March 2, 1861	Oct. 31, 1864
Nebraska	May 30, 1854	Mar. 1, 1867
Colorado	February 28, 1861	Aug. 1, 1876
North Dakota	March 2, 1861	Nov. 3, 1889
South Dakota	March 2, 1861	Nov. 3, 1889
Montana	May 26, 1864	Nov. 8, 1889
Washington	March 2, 1853	Nov. 11, 1889
Idaho	March 3, 1863	July 3, 1890
Wyoming	July 25, 1868	July 11, 1890
Utah	September 9, 1850	Jan. 4, 1896
Oklahoma	May 2, 1890	Nov. 16, 1907
New Mexico	September 9, 1850	Jan. 6, 1912
Arizona	February 24, 1863	Feb. 14, 1912

Territory	When organized	Territory	When organized
District of Columbia*	July 16, 1790 Mar. 3, 1791	Alaska	July 27, 1868
		Hawaii	April 30, 1900

New Possessions: A government for Puerto Rico was established by the Fifty sixth congress. Guam, Tutuila and the Isthmian Canal Zone are under governors, all appointed by the President.

*Reduced from 100 to 70 square miles by recession of part of Virginia in 1846.

PRESIDENTS OF THE UNITED STATES

Year of qualification	Name	State	Term of Office
1789	George Washington	Virginia	8 years
1797	John Adams	Massachusetts	4 years
1801	Thomas Jefferson	Virginia	8 years
1809	James Madison	Virginia	8 years
1817	James Monroe	Virginia	8 years
1825	John Quincy Adams	Massachusetts	4 years
1829	Andrew Jackson	Tennessee	8 years
1837	Martin Van Buren	New York	4 years
1841	Wm. H. Harrison*	Ohio	1 month
1841	John Tyler	Virginia	3 years 11 months
1845	James Knox Polk	Tennessee	4 years
1849	Zachary Taylor†	Louisiana	1 year 4 mos. 5 days
1850	Millard Fillmore	New York	2 years 7 mos. 26 days
1853	Franklin Pierce	New Hampshire	4 years
1857	James Buchanan	Pennsylvania	4 years
1861	Abraham Lincoln‡	Illinois	4 years 1 mo. 10 days
1865	Andrew Johnson	Tennessee	3 years 10 mos. 20 days
1869	Ulysses S. Grant	Illinois	8 years
1877	Rutherford B. Hayes	Ohio	4 years
1881	James A. Garfield[1]	Ohio	6 mos. 15 days
1881	Chester A. Arthur	New York	3 years 5 mos. 15 days
1885	Grover Cleveland	New York	4 years
1889	Benjamin Harrison	Indiana	4 years
1893	Grover Cleveland	New York	4 years
1897	William McKinley¶	Ohio	4 years 6 mos. 9 days
1901	Theodore Roosevelt	New York	7 years 5 mos. 21 days
1909	William H. Taft	Ohio	4 years
1913	Woodrow Wilson	New Jersey	8 years
1921	Warren G. Harding[0]	Ohio	2 years 4 mos. 27 days
1923	Calvin Coolidge	Massachusetts	5 years 7 mos. 4 days
1929	Herbert C. Hoover	California	4 years
1933	Franklin D. Roosevelt**	New York	12 years 1 mo. 14 days
1945	Harry S. Truman	Missouri	7 years 4 mos. 9 days
1953	Dwight D. Eisenhower	New York	

* Died in office, April 4, 1841, and was succeeded by Vice-President Tyler.

† Died in office, July 9, 1850, and was succeeded by Vice-President Fillmore.

‡ Assassinated April 14, 1865, and was succeeded by Vice-President Johnson, April 15, 1865.

[1] Died September 19, 1881, from wounds by assassin, and was succeeded by Vice-President Arthur.

¶ Died September 14, 1901, from wounds by assassin, and was succeeded by Vice-President Roosevelt.

[0] Died in office, August 2, 1923, and was succeeded by Vice-President Coolidge.

** Died in office, April 12, 1945, and was succeeded by Vice-President Truman.

VICE-PRESIDENTS OF THE UNITED STATES

Year of qualification	Name	State
1789	John Adams	Massachusetts
1797	Thomas Jefferson	Virginia
1801	Aaron Burr	New York
1804	George Clinton*	New York
1812	William H. Crawford‡	Georgia
1813	Elbridge Gerry*	Massachusetts
1814	John Gaillard‡	South Carolina
1817	Daniel D. Tompkins	New York
1825	John C. Calhoun†	South Carolina
1832	Hugh L. White‡	Tennessee
1833	Martin Van Buren	New York
1837	Richard M. Johnson	Kentucky
1841	John Tyler[0]	Virginia
1841	Samuel L. Southard‡	New Jersey
1842	Willie P. Mangum‡	North Carolina
1845	George M. Dallas	Pennsylvania
1849	Millard Fillmore[1]	New York
1853	William R. King*	Alabama
1853	David R. Atchison‡	Missouri
1855	Jesse D. Bright‡	Indiana
1857	John C. Breckinridge	Kentucky
1861	Hannibal Hamlin	Maine
1865	Andrew Johnson¶	Tennessee
1865	Lafayette S. Foster‡	Connecticut
1866	Benjamin F. Wade‡	Ohio
1869	Schuyler Colfax	Indiana
1873	Henry Wilson*	Massachusetts
1875	Thomas W. Ferry‡	Michigan
1877	William A. Wheeler	New York
1881	Chester A. Arthur**	New York
1881	Thomas F. Bayard‡	Delaware
1881	David Davis‡	Illinois
1883	George F. Edmunds‡	Vermont
1885	Thomas A. Hendricks*	Indiana
1885	John Sherman‡	Ohio
1887	John J. Ingalls‡	Kansas
1889	Levi P. Morton	New York
1893	Adlai E. Stevenson	Illinois
1897	Garret A. Hobart*	New Jersey
1901	Theodore Roosevelt††	New York
1905	Charles W. Fairbanks	Indiana
1909	James S. Sherman*	New York
1913	Thomas R. Marshall	Indiana
1921	Calvin Coolidge‡‡	Massachusetts
1925	Charles G. Dawes	Illinois
1929	Charles Curtis	Kansas
1933	John N. Garner	Texas
1941	Henry A. Wallace	Iowa
1945	Harry S. Truman[00]	Missouri
1949	Alben W. Barkley	Kentucky
1953	Richard M. Nixon	California

* Died in office.
‡ *Ex-officio* as President *pro tem*, of the Senate.
† Resigned December 28, 1832.
[0] Became President by death of Harrison.
[1] Became President by death of Taylor.
¶ Became President by death of Lincoln.
** Became President by death of Garfield.
†† Became President by death of McKinley.
‡‡ Became President by death of Harding.
[00] Became President by death of Roosevelt.

UNITED STATES SENATORS FROM CONNECTICUT SINCE 1789

The names of those who are now living are marked*.

Name	Residence	Years of Service
Oliver Ellsworth	Windsor,	1789–96
William Samuel Johnson	Stratford,	1789–91
Roger Sherman[1]	New Haven,	1791–93
Stephen Mix Mitchell	Wethersfield,	1793–95
Jonathan Trumbull	Lebanon,	1795–96
Uriah Tracy[2]	Litchfield,	1796–1807
James Hillhouse	New Haven,	1796–1810
Chauncey Goodrich	Hartford,	1807–13
Samuel W. Dana	Middletown,	1810–21
David Daggett	New Haven,	1813–19
James Lanman	Norwich,	1819–25
Elijah Boardman[3]	New Milford,	1821–23
Henry W. Edwards	New Haven,	1823–27
Calvin Willey	Tolland,	1825–31
Samuel A. Foot	Cheshire,	1827–33
Gideon Tomlinson	Fairfield,	1831–37
Nathan Smith[4]	New Haven,	1833–35
John M. Niles	Hartford,	1835–39, 43–49
Perry Smith	New Milford,	1837–43
Thaddeus Betts[5]	Norwalk,	1839–40
Jabez W. Huntington	Norwich,	1840–47
Roger S. Baldwin	New Haven,	1847–51
Truman Smith	Litchfield,	1849–54
Isaac Toucey	Hartford,	1852–57
Francis Gillett	Hartford,	1854–55
La Fayette S. Foster	Norwich,	1855–67
James Dixon	Hartford,	1857–69
Orris S. Ferry[6]	Norwalk,	1867–75
William A. Buckingham[7]	Norwich,	1869–75
James E. English	New Haven,	1875–76
William W. Eaton	Hartford,	1875–81
William H. Barnum	Salisbury,	1876–79

[1]Died in Office, July 23, 1793.

[2]Died in Office, July 19, 1807.

[3]Died in Office, October 8, 1823.

[4]Died in Office, December 6, 1835.

[5]Died in Office, April 7, 1840.

[6]Died in Office, November 21, 1875.

[7]Died in Office, February 5, 1875.

Name	Residence	Years of Service
Orville H. Platt[8]	Meriden,	1879–1905
Joseph R. Hawley	Hartford,	1881–1905
Morgan G. Bulkeley	Hartford,	1905–11
Frank E. Brandegee[9]	New London,	1905–24
George P. McLean	Simsbury,	1911–29
Hiram Bingham[10]	New Haven,	1924–33
Frederic C. Walcott	Norfolk,	1929–35
Augustine Lonergan	Hartford,	1933–39
Francis T. Maloney[11]	Meriden,	1935–45
*John A. Danaher	Portland,	1939–45
Brien McMahon[12]	Norwalk,	1945–52
*Thomas C. Hart[13]	Sharon,	1945–46
*Raymond E. Baldwin[14]	Stratford,	1946–49
*William Benton[15]	Fairfield,	1949–53
*William A. Purtell[16]	West Hartford,	1952–
*Prescott Bush[17]	Greenwich,	1952–

[8]Died in Office, April 21, 1905.

[9]Died in Office, October 14, 1924.

[10]State election was held November 6, 1924. Hiram Bingham was elected Governor. On December 16th, he was elected U. S. Senator at a special election; he accepted the office after being inaugurated Governor, and resigned the Governorship.

[11]Died in Office, January 16, 1945, and was succeeded in office by Thomas C. Hart.

[12]Died in Office, July 28, 1952.

[13]Appointed February 8, 1945, to fill the vacancy caused by the death of Francis T. Maloney. Resigned November 5, 1946.

[14]Elected November 5, 1946 to fill the vacancy caused by the resignation of Thomas C. Hart and for the full term beginning January 3, 1947. Resigned to accept appointment as an Associate Judge of the Connecticut Supreme Court of Errors December 17, 1949.

[15]Appointed December 17, 1949 and elected November 7, 1950, to fill the vacancy caused by the resignation of Raymond E. Baldwin.

[16]Appointed August 29, 1952, to fill the vacancy caused by the death of Brien McMahon, served until November 4, 1952. Elected for full term beginning January 3, 1953.

[17]Elected November 4, 1952 to fill the vacancy caused by the death of Brien McMahon.

REPRESENTATIVES IN CONGRESS FROM CONNECTICUT SINCE 1789

Previous to 1837 the Representatives from this State were elected by the people at large. The number at first, under the Constitution, was five and by later apportionments was changed in 1793 to seven, in 1823 to six, and in 1843 to four. From 1837 to 1843 they were elected one from each of the six districts into which the state was divided by an Act of the General Assembly; from 1843 to 1911 they were elected, one from each of the four districts established by the General Assembly of 1842, as follows: District number one, consisting of the counties of Hartford and Tolland; district number two, the counties of New Haven and Middlesex; district number three, the counties of New London and Windham; district number four, the counties of Fairfield and Litchfield. A fifth representative, to which the State is entitled under the census of 1900, was chosen at large. At the session of 1911 the State was divided into five districts as follows: District No. 1, County of Hartford; District No. 2, Counties of Tolland, Windham, New London and Middlesex; District No. 3, Towns of Bethany, Branford, Cheshire, East Haven, Guilford, Hamden, Madison, Meriden, Milford, New Haven, North Branford, North Haven, Orange, Wallingford, West Haven and Woodbridge in County of New Haven; District No. 4, County of Fairfield; District No. 5, County of Litchfield and the Towns of Ansonia, Beacon Falls, Derby, Middlebury, Naugatuck, Oxford, Prospect, Seymour, Southbury, Waterbury and Wolcott in the County of New Haven. At the session of 1921, a law was passed creating the office of congressman-at-large to be in effect when the federal apportionment gave Connecticut six congressmen as at present.

In instances where no districts are given the elections were at large.

The names of those who are now living are marked*.

Name	Residence	District	Congress	Years of Service
Allen, John	Litchfield,		5	1797–99
Arnold, Samuel	Haddam,	2	35	1857–59
Austin, Albert E.	Old Greenwich,	4	76	1939–41
*Bakewell, Charles M.	New Haven,		73	1933–35
Baldwin, John	Windham,		19, 20	1825–29
Baldwin, Simeon	New Haven,		8	1803–05
Ball, Thomas R.	Old Lyme,	2	76	1939–41
Barber, Noyes	Groton,		17–24	1821–35
Barnum, William H.	Salisbury,	4	40–45	1867–77
Belcher, Nathan	New London,	3	33	1853–55
Bishop, Wm. D.	Bridgeport,	4	35	1857–59
Boardman, Wm. W.	New Haven,	2	27	1841–43
Booth, Walter	Meriden,	2	31	1849–51
Brace, Jonathan	Hartford,		5, 6	1798–1801
Brandegee, Augustus	New London,	3	38, 39	1863–67
Brandegee, Frank B. *a*	New London,	3	57, 59	1902–05
Brockway, John H.	Ellington,	6	26, 28	1839–43 1881–83

a Elected to fill vacancy to March 4, 1903, and for the 58th and 59th sessions of Congress. Resigned in 1905 to become U. S. Senator, to fill vacancy caused by death of Senator Orville H. Platt.

Name	Residence	District	Congress	Years of service
Buck, John R.	Hartford,	1	47–49	1885–87
Burnham, Alfred A.	Windham,	3	36, 37	1859–63
Burrows, Daniel	Groton,		17	1821–23
Butler, Thomas B.	Norwalk,	4	31	1849–51
Catlin, George S.	Windham,	3	28	1843–45
Chapman, Charles	Hartford,	1	32	1851–53
Champion, Epaphroditus	East Haddam,		10–15	1807–17
*Citron, William M.	Middletown,		74, 75	1935–39
Clark, Ezra, Jr.	Hartford,	1	34, 35	1855–59
Cleveland, Chauncey F.	Hampton,	3	31, 32	1849–53
Coit, Joshua	New London,		3–6	1793–98
*Compton, Ranulf	Madison,	3	78	1943–45
*Cretella, Albert W.	North Haven,	3	83, 84	1953–
Dana, Samuel W.	Middletown,		4–12	1796–1810
Davenport, James	Stamford,		4, 5	1796–97
Davenport, John	Stamford,		6–15	1799–1817
Dean, Sidney	Thompson,	3	34, 35	1855–59
DeForest, Robert E.	Bridgeport,	4	52, 53	1891–95
Deming, Henry C.	Hartford,	1	38, 39	1863–67
Dixon, James	Hartford,	1	29, 30	1845–49
*Dodd, Thomas J.	West Hartford,	1	83, 84	1953–
Donovan, Jeremiah	Norwalk,	4	63	1913–15
*Downs, LeRoy D.	So. Norwalk,	4	77	1941–43
Dwight, Theodore	Hartford,		9	1806–07
Eaton, William W.	Hartford,	1	48	1883–85
Edmond, William	Newtown,		5, 6	1797–1801
Edwards, Henry W.	New Haven,		16, 17	1819–23
Ellsworth, Wm. W. *a*	Hartford,		21–24	1829–33
English, James E.	New Haven,	2	37, 38	1861–65
Fenn, E. Hart	Wethersfield,	1	67–71	1921–31
Ferry, Orris S.	Norwalk,	4	36	1859–61
Fitzgerald, William J.	Norwich,	2	75, 77	1937–39 1941–43
Foot, Samuel A.	Cheshire,		16, 18 23	1819–21 1823–25 1833–35
*Foote, Ellsworth B.	No. Branford,	3	80	1947–49
Freeman, Richard P.	New London,	2	64–72	1915–33
French, Carlos	Seymour,	2	50	1887–89
*Geelan, James P.	New Haven,	3	79	1945–47
Gilbert, Sylvester	Hebron,		15	1818–19
Glynn, James P.	Winsted,	5	64–67 69–71	1915–23 1925–31
Goddard, Calvin	Plainfield,		7	1801–05
Goodrich, Chauncey	Hartford,		4–7	1795–1801
Goodrich, Elizur	New Haven,		6	1799–1801
Goss, Edward W.	Waterbury,	5	71–73	1930–35
Granger, Miles T.	North Canaan,	4	50	1887–89
Griswold, Roger	Lyme,		4–9	1795–1805

a Resigned 1833.

Name	Residence	District	Congress	Years of service
Haley, Elisha	Groton,	3	24, 25	1835–39
Hawley, Joseph R.	Hartford,	1	43, 46	1873–75 1879–81
Henry, E. Stevens	Vernon,	1	54–62	1895–1913
Higgins, Edwin W. *b*	Norwich,	3	59–62	1905–13
Higgins, William L.	So. Coventry,	2	73, 74	1933–37
Hill, Ebenezer J. *a*	Norwalk,		54–62	1895–1913
		4	64, 65	1915–17
Hillhouse, James	New Haven,		2–5	1791–96
Holmes, Uriel	Litchfield,		15	1817–19
Holt, Orrin	Willington,	6	25	1837–39
Hotchkiss, Julius	Middletown,	2	40	1867–69
Hubbard, John H.	Litchfield,	4	38, 39	1863–67
Hubbard, Richard D.	Hartford,	1	40	1867–69
Hubbard, Samuel D.	Middletown,	2	29, 30	1845–49
Huntington, Benjamin	Norwich,		1	1789–91
Huntington, Ebenezer	Norwich,		11, 15	1810–11 1817–19
Huntington, Jabez W.	Litchfield,		21–24	1829–35
Ingersoll, Colin M.	New Haven,	2	32, 33	1851–55
Ingersoll, Ralph I.	New Haven,		19–23	1825–33
Ingham, Samuel	Saybrook,	2	24, 25	1835–39
Jackson, Ebenezer, Jr. *b*	Middletown,		24	1834–35
Judson, Andrew T.	Canterbury,		24	1835–37
Kellogg, Stephen W.	Waterbury,	2	41–44	1869–75
Kennedy, William	Naugatuck,	5	63	1913–15
*Koppleman, Herman P.	Hartford,	1	73–75 77, 79	1933–39 1941–43 1945–47
Landers, George M.	New Britain,	1	44, 45	1875–79
Law, Lyman	New London,		12–15	1811–17
Learned, Amasa	New London,		2, 3	1791–95
*Lodge, John Davis	Westport,	4	80, 81	1947–51
Lilley, George L.	Waterbury,		58, 60	1903–09
Lonergan, Augustine	Hartford,	1	63, 65 66, 72	1913–15 1917–21 1931–33
Loomis, Dwight	Hartford,	1	36, 37	1859–63
*Luce, Clare Boothe	Greenwich,	4	78, 79	1943–47
*Maciora, Lucien	New Britain,		77	1941–43
Mahan, Bryan F.	New London,	2	63	1913–15
Maloney, Francis T.	Meriden,	3	73	1933–35
*McGuire, John A.	Wallingford,	3	81, 82	1949–53
*McWilliams, John D.	Norwich,	2	78	1943–45
Merwin, Orange	New Milford,		19, 20	1825–29
Merritt, Schuyler *b*	Stamford,	4	65–71 73, 74	1917–31 1933–37

a Died during term.

b Elected to fill vacancy.

Name	Residence	District	Congress	Years of service
Miles, Frederick	Salisbury,	4	46, 47 51	1879–83 1889–91
Miller, William J.	Wethersfield,	1	76, 78 80	1939–41 1943–45 1947–49
Miner, Phineas *b*	Litchfield,		24	1834–35
Mitchell, Charles L.	New Haven,	2	48, 49	1883–87
*Monkiewicz, Boleslaus J.	New Britain,		76, 78	1939–41 1943–45
*Morano, Albert P.	Greenwich,	4	82, 83, 84	1951–
Moseley, Jonathan O.	East Haddam,		9–17	1805–21
Oakey, P. Davis	Hartford,	1	64	1915–17
Osborne, Thomas B.	Fairfield,	4	26, 27	1839–43
*O'Sullivan, Patrick B.	Derby,		68	1923–25
*Patterson, James T.	Watertown,	5	80, 81, 82, 83, 84	1947–
Perkins, Elias	New London,		7	1801–03
Phelps, Elisha	Simsbury,		16, 19, 20	1819–21 1825–29
Phelps, James	Essex,	2	44–48	1875–83
Phelps, Lancelot	Colebrook,	5	24, 25	1835–39
*Phillips, Alfred N., Jr.	Stamford,	4	75	1937–39
Pigott, James P.	New Haven,	2	53	1893–95
Pitkin, Timothy	Farmington,		9–16	1805–19
Plant, David	Stratford,		20	1827–29
Pratt, James T.	Rocky Hill,	1	33	1853–55
Reilly, Thomas L.	Meriden,	†3	62, 63	1911–15
*Ribicoff, Abraham A.	Hartford,	1	81, 82	1949–53
Rockwell, John A.	Norwich,	3	29, 30	1842–49
Russ, John	Hartford,		16, 17	1819–23
Russell, Chas. A. *a*	Killingly,	3	50–57	1887–1902
*Ryter, Joseph F.	Hartford,		79	1945–47
*Sadlak, Antoni N.	Rockville,		80, 81, 82, 83, 84	1947–
*Seely-Brown, Horace, Jr.	Pomfret,	2	80, 82, 83, 84	1947–49 1951–
Seymour, Edward W.	Bridgeport,	4	48, 49	1883–87
Seymour, Origen S.	Litchfield,	4	32, 33	1851–55
Seymour, Thomas H.	Hartford,	1	28	1843–45
*Shanley, James A.	New Haven,	3	74–77	1935–43
Sherman, Roger	New Haven,		1	1789–91
Sherwood, Sam'l B.	Fairfield,		15	1817–19
Simmonds, Wm. E.	Canton,	1	51	1889–91
Simonds, Samuel	Colebrook,	4	28	1843–45
Smith, John Cotton	Sharon,		6–10	1800–09
*Smith, J. Joseph	Waterbury,	5	74–77	1935–43
Smith, Nathaniel	Woodbury,		4, 5	1795–99

a Died during term.
b Elected to fill vacancy.
† District changed from Second to Third.

Name	Residence	District	Congress	Years of service
Smith, Truman	Litchfield,	5	26, 27	1839–43
		4	29, 30	1845–49
Sperry, Lewis	So. Windsor,	1	52, 53	1891–95
Sperry, Nehemiah D.	New Haven,	2	54–61	1895–1911
Starkweather, Henry H.	New London,	3	40–50	1867–77
Sterling, Ansel	Sharon,		17, 18	1821–25
Stevens, James	Stamford,		16	1819–21
Stewart, John	Chatham,	2	28	1843–45
Stoddard, Ebenezer	Woodstock,		17, 18	1821–25
Storrs, William L.	Middletown,		21, 22	1829–33
		2	26	1839–41
Strong, Julius L.	Hartford,	1	41, 42	1869–73
Sturges, Jonathan	Fairfield,		1, 2	1789–93
Sturgis, Lewis B.	Fairfield,		9–15	1805–17
Swift, Zephaniah	Windham,		3, 4	1793–97
*Talbot, Joseph E.	Naugatuck,	5	77–79	1942–47
Talmadge, Benjamin	Litchfield,		7–15	1801–17
Terry, Nathaniel	Hartford,		15	1817–19
*Tierney, William L.	Greenwich,	4	72	1931–33
*Tilson, John Q.	New Haven,	3	61, 62	1909–13
			64–72	1915–33
Tomlinson, Gideon	Fairfield,		16–20	1819–27
Toucey, Isaac	Hartford,	1	24, 25	1835–39
Tracy, Uriah	Litchfield,		3, 4	1793–96
Trumbull, Jonathan	Lebanon,		1–4	1789–95
Trumbull, Joseph *a*	Hartford,	1	24–27	1834–43
Tweedy, Samuel	Danbury,		23	1833–35
Vance, Robert J.	New Britain,	1	50	1887–89
Wadsworth, Jeremiah	Hartford,		1–4	1789–95
Wait, John T.	Norwich,	3	45–50	1877–87
Waldo, Loren P.	Tolland,	1	31	1849–51
Warner, Levi	Norwalk,	4	45	1877–79
Warner, Samuel L.	Middletown,	2	39	1865–67
Welch, William W.	Norfolk,	4	34	1855–57
Whitman, Lemuel	Farmington,		18	1823–25
Whittlesey, Thos. T.	Danbury,	4	25	1837–39
Wilcox, Washington F.	Saybrook,	2	51, 52	1889–93
Wildman, Zalmon *b*	Danbury,		24	1835–37
Williams, Thomas S.	Hartford,		15	1817–19
Williams, Thomas W.	New London,	3	26, 27	1839–43
*Woodhouse, Chase Going	New London,	2	79, 81	1945–47
				1949–51
Woodruff, George C.	Litchfield,	4	37	1861–63
Woodruff, John	New Haven,	2	34, 36	1855–57
				1859–61
Young, Ebenezer	Killingly,		21–24	1829–35

a Elected for unexpired portion of term in 1834.

b Died at Washington, December 10, 1835.

GOVERNORS OF CONNECTICUT

The supreme executive power of the State is vested by the Constitution in the Governor. He has the power to administer oaths, sign writs, issue processes, and to see that the laws of the State are faithfully executed. In case of emergency he may convene the General Assembly in special session. He is commander-in-chief of the militia of the State, has power to grant reprieves in all cases except impeachment, and has jurisdiction in the matter of requisitions from other states for criminals. He has power to veto any bills passed by the General Assembly, but his veto may be overridden by a majority vote in both Houses upon reconsideration. Any bill which is neither signed nor vetoed by him within five days after being presented to him (Sundays and legal holidays excepted) during the session of the General Assembly, becomes a law, in like manner as if signed by him. After adjournment of the General Assembly he is allowed fifteen calendar days after bills have been presented to him in which to act. The Governor must also present a biennial budget for the State early in the sessions of each General Assembly and has control over the quarterly allotments granted after the budget has been acted on by the General Assembly. He must from time to time give to the General Assembly information concerning the State and recommend such measures as he deems expedient. He may adjourn the General Assembly in case of disagreement between the two Houses to such time as he thinks proper, but not beyond the day of the next stated session. He nominates to the General Assembly the judges of the Supreme, Superior, Common Pleas, Juvenile and Municipal Courts and the Public Utilities Commissioners; and appoints, with the consent of the Senate, the State Water Commissioners; and appoints, with the advice and consent of either house of the General Assembly, the Commissioner of Finance and Control, Commissioner of Motor Vehicles, Bank Commissioner, Welfare Commissioner, Insurance Commissioner, Health Commissioner, Public Works Commissioner, Commissioner of Agriculture, Milk Administrator, Tax Commissioner, Highway Commissioner, Athletic Commissioner, Food and Drug Commissioner and the Labor Commissioner. He appoints directly Commissioners of Fisheries and Game, Liquor Control Commissioners, Police Commissioner, Commissioner of Mental Health and the members of various other boards and commissions. He is *ex-officio* a member of the Board of Control of the Connecticut Agricultural Experiment Station, the State Board of Education, the Board of Education of the Blind, the Board of Pardons, the State Library Committee, and the Corporation of Yale University.

The Governor presided over the General Assembly before it was divided into two Houses in 1698; from that date until the adoption of the Constitution of 1818 he presided in the council or upper house, with a casting vote, but no veto power. At the present time the Lieutenant Governor presides over the Senate.

The title of His Excellency was given to the Governor by an act passed in May, 1777.

The Governor holds office for four years and receives an annual salary of $15,000. The Governor also is furnished a Governor's Residence located at 990 Prospect Avenue, Hartford.

Abbreviations are used for political parties: A, American; AD, American Democrat; AR, American Republican; D, Democrat; F, Federalist; FSA, Free Soil American; O, No Record; R, Republican; U, Union; W, Whig.

The names of those who are now living are marked*.

Governor	Town & Pol.	Term of Service	Years of Service
John Haynes	Hartford, O	(1639, 41, 43, 45, 47, 49, 51, 53)	8 yrs.
Edward Hopkins	Hartford, O	(1640, 44, 46, 48, 50, 52, 54)	7 yrs.
George Wyllys	Hartford, O	1642–43	1 yr.
Thomas Welles	Hartford, O	1655, 58	2 yrs.
John Webster	Hartford, O	1656–57	1 yr.
John Winthrop	New London, O	1657, 59–76	18 yrs.
William Leete	Guilford, O	1676–83	7 yrs.
Robert Treat[1]	Milford, O	1683–98	15 yrs.

[1] Gov. Treat's term includes the period when Sir Edmund Andros as royal governor was *de facto* executive.

Governor	Town & Pol.	Term of Service	Years of Service
Fitz John Winthrop	New London, O	1698–1708	10 yrs.
Gurdon Saltonstall	New London, O	1708–24	16 yrs.
Joseph Talcott *a*	Hartford, O	1724–41	16 yrs. 5 m.
Jonathan Law *b*	Milford, O	1741–50	9 yrs.-10m.-6d.
Roger Wolcott	Windsor, O	1750–54	3 yrs.-1m.-24d.
Thomas Fitch	Norwalk, O	1754–66	12 yrs.
William Pitkin *c*	Hartford, O	1766–69	3 yrs. 5 m.
Jonathan Trumbull	Lebanon, F	1769–84	14 yrs. 7 m.
Matthew Griswold	Lyme, F	1784–86	2 yrs.
Samuel Huntington *d*	Norwich, O	1786–96	9 yrs. 8 m.
Oliver Wolcott *e*	Litchfield, O	1796–97	1 yr. 11 m.
Jonathan Trumbull *f*	Lebanon, F	1797–1809	11 yrs. 8 m.
John Treadwell	Farmington, O	1809–11	1 yr. 9 m.
Roger Griswold *g*	Lyme, F	1811–12	1 yr. 5 m.
John Cotton Smith	Sharon, F	1812–17	4 yrs. 7 m.
Oliver Wolcott	Litchfield, F	1817–27	10 yrs.
Gideon Tomlinson *h*	Fairfield, W	1827–31	4 yrs.
John S. Peters	Hebron, R	1831–33	2 yrs.
Henry W. Edwards	New Haven, D	1833–34	1 yr.
Samuel A. Foot	Cheshire, R	1834–35	1 yr.
Henry W. Edwards	New Haven, D	1835–38	3 yrs.
Wm. W. Ellsworth	Hartford, W	1838–42	4 yrs.
Chauncey F. Cleveland	Hampton, D	1842–44	2 yrs.
Roger S. Baldwin	New Haven, W	1844–46	2 yrs.
Isaac Toucey	Hartford, D	1846–47	1 yr.
Clark Bissell	Norwalk, W	1847–49	2 yrs.
Joseph Trumbull	Hartford, W	1849–50	1 yr.
Thomas H. Seymour	Hartford, D	1850–53	3 yrs. 1 m.
Charles H. Pond *i*	Milford, D	1853–54	11 m.
Henry Dutton	New Haven, W	1854–55	1 yr.
William T. Minor	Stamford, A	1855–57	2 yrs.
Alexander H. Holley	Salisbury, AR	1857–58	1 yr.
Wm. A. Buckingham	Norwich, R	1858–66	8 yrs.
Joseph R. Hawley	Hartford, R	1866–67	1 yr.
James E. English	New Haven, D	1867–69	2 yrs.
Marshall Jewell	Hartford, R	1869–70	1 yr.
James E. English	New Haven, D	1870–71	1 yr.
Marshall Jewell	Hartford, R	1871–73	2 yrs.
Charles R. Ingersoll *j*	New Haven, D	1873–77	3 yrs. 9 m.

a Died in office October 11, 1741, and Jonathan Law became Governor.
b Died in office November 6, 1750.
c Died October 1, 1769, and Jonathan Trumbull became Governor.
d Died January 15, 1796, and Oliver Wolcott became Governor.
e Died December 1, 1797, and Jonathan Trumbull became Governor.
f Died August 7, 1809, and John Treadwell was appointed by the General Assembly to fill the vacancy.
g Died October 25, 1812, and John Cotton Smith became Governor.
h Resigned to become U. S. Senator.
i Governor Pond was elected Lieutenant-Governor in April, 1853, and became Governor by resignation of Governor Seymour on October 13, 1853, when the latter was appointed Minister to Russia.
j By Constitutional Amendment of 1875, the term for 1876-7 was made to expire January, 1877.

Governor	Town & Pol.	Term of Service	Years of Service
Richard D. Hubbard	Hartford, D	1877–79	2 yrs.
Charles B. Andrews	Litchfield, R	1879–81	2 yrs.
Hobart B. Bigelow	New Haven, R	1881–83	2 yrs.
Thomas M. Waller	New London, D	1883–85	2 yrs.
Henry B. Harrison	New Haven, R	1885–87	2 yrs.
Phineas C. Lounsbury	Ridgefield, R	1887–89	2 yrs.
Morgan G. Bulkeley	Hartford, R	1889–93	4 yrs.
Luzon B. Morris	New Haven, D	1893–95	2 yrs.
O. Vincent Coffin	Middletown, R	1895–97	2 yrs.
Lorrin A. Cooke	Winsted, R	1897–99	2 yrs.
George E. Lounsbury	Ridgefield, R	1899–1901	2 yrs.
George P. McLean	Simsbury, R	1901–03	2 yrs.
Abiram Chamberlain	Meriden, R	1903–05	2 yrs.
Henry Roberts	Hartford, R	1905–07	2 yrs.
Rollin S. Woodruff	New Haven, R	1907–09	2 yrs.
George L. Lilley *k*	Waterbury, R	1909	3 m. 15 d.
Frank B. Weeks	Middletown, R	1909–11	1 yr.-8m.-15d.
Simeon E. Baldwin	New Haven, D	1911–15	4 yrs.
Marcus H. Holcomb	Southington, R	1915–21	6 yrs.
Everett J. Lake	Hartford, R	1921–23	2 yrs.
Chas. A. Templeton	Waterbury, R	1923–25	2 yrs.
Hiram Bingham *l*	New Haven, R	1925	1 d.
*John H. Trumbull *m*	Plainville, R	1925–31	6 yrs.
Wilbur L. Cross	New Haven, D	1931–39	8 yrs.
*Raymond E. Baldwin	Stratford, R	1939–41	2 yrs.
*Robert A. Hurley	Bridgeport, D	1941–43	2 yrs.
*Raymond E. Baldwin *n*	Stratford, R	1943–46	3 yrs.-11m.-21d.
*Wilbert Snow *o*	Middletown, D	1946–47	13 d.
James L. McConaughy *p*	Cornwall, R	1947–48	1 yr. 2 m.
*James C. Shannon	Bridgeport, R	1948–49	9 m.-29 d.
*Chester Bowles	Essex, D	1949–51	2 yrs.
*John Lodge	Westport, R	1951–55	4 yrs.
*Abraham Ribicoff	Hartford, D	1955–	

k Died in office, April 21, 1909, and Frank B. Weeks became Governor.
l Resigned January 8, 1925, to become United States Senator.
m Succeeded Hiram Bingham.
n Resigned December 27, 1946 to become U. S. Senator.
o Became Governor December 27, 1946.
p Died in office, March 7, 1948 and James C. Shannon became Governor.

DEPUTY OR LIEUTENANT GOVERNORS

Before the Constitution of 1818 the Deputy Governor presided in council, or the upper house of the General Assembly, in the absence of the Governor, but when the Governor was present the Deputy Governor had a voice in council. Until 1818 he could exercise the office of a justice of the peace throughout the State, and he could sign writs until 1879.

The Lieutenant Governor is president of the Senate, has a casting vote therein, and the right to debate when it is in Committee of the Whole. In case of the death, resignation, refusal to serve, inability to perform the powers and duties of his office, impeachment, removal from office or absence from the State of the Governor, the Lieutenant Governor is required by the Constitution "to perform the duties of the Governor, until another be chosen at the next periodical election for Governor and be duly qualified, or until the disability be removed, or until the Governor impeached or absent, shall be acquitted or return." He is *ex-officio*, a member of the Corporation of Yale University, the State Board of Education and the Board of Visitors to the Sheffield Scientific School.

The title of His Honor was conferred upon the Lieutenant Governor at the revision of the Statutes in 1784.

He is elected for four years and receives an annual salary of $5,000.

The names of those who are now living are marked*.

Lieutenant Governor	Town & Pol.	Term of Service	Years of Service
Roger Ludlow	Windsor, O	1639, 42, 48	3 yrs.
John Haynes	Hartford, O	1640, 44, 46, 50, 52	5 yrs.
George Wyllys	Hartford, O	1641–42	1 yr.
Edward Hopkins	Hartford, O	1643, 45, 47, 49, 51, 53	6 yrs.
Thomas Welles	Hartford, O	1654, 56, 58, 59	4 yrs.
John Webster	Hartford, O	1655–56	1 yr.
John Winthrop	New London, O	1658–59	1 yr.
John Mason	Norwich, O	1660–69	9 yrs.
William Leete	Guilford, O	1669–76	7 yrs.
Robert Treat	Milford, O	1676–83	7 yrs.
James Bishop	New Haven, O	1683–92	9 yrs.
William Jones	New Haven, O	1692–98	6 yrs.
Robert Treat	Milford, O	1698–1708	10 yrs.
Nathan Gold	Fairfield, O	1708–24	16 yrs.
Joseph Talcott	Hartford, O	1724–25	1 yr.
Jonathan Law	Milford, O	1725–42	17 yrs.
Roger Wolcott	Windsor, O	1742–51	9 yrs.
Thomas Fitch	Norwalk, O	1751–54	3 yrs.
William Pitkin	Hartford, O	1754–66	12 yrs.
Jonathan Trumbull	Lebanon, F	1766–69	3 yrs.
Matthew Griswold	Lyme, F	1769–84	15 yrs.
Samuel Huntington	Norwich, O	1784–86	2 yrs.
Oliver Wolcott	Litchfield, O	1786–96	10 yrs.
Jonathan Trumbull	Lebanon, F	1796–98	2 yrs.
John Treadwell *a*	Farmington, O	1798-1809	11 yrs. 5 m.
Roger Griswold *b*	Lyme, F	1809–11	1 yr. 7 m.

a Was appointed Governor by the General Assembly in October, 1809, Governor Trumbull having died August 7, 1809.

b Was appointed by the General Assembly in October, 1809, in place of Lieutenant Governor Treadwell.

Lieutenant Governor	Town & Pol.	Term of Service	Years of Service
John Cotton Smith *c*	Sharon, F	1811–13	2 yrs.
Chauncey Goodrich *d*	Hartford, O	1813–15	2 yrs. 3 m.
Jonathan Ingersoll *e*	New Haven, R	1816–23	6 yrs. 8 m.
David Plant	Stratford, O	1823–27	4 yrs.
John S. Peters	Hebron, R	1827–31	4 yrs.
No election		1831–32	
Thaddeus Betts	Norwalk, O	1832–33	1 yr.
Ebenezer Stoddard	Woodstock, O	1833–34	1 yr.
Thaddeus Betts	Norwalk, O	1834–35	1 yr.
Ebenezer Stoddard	Woodstock, O	1835–38	3 yrs.
Charles Hawley	Stamford, O	1838–42	4 yrs.
William S. Holabird	Winsted, O	1842–44	2 yrs.
Reuben Booth	Danbury, O	1844–46	2 yrs.
Noyes Billings	New London, O	1846–47	1 yr.
Charles J. McCurdy	Lyme, O	1847–49	2 yrs.
Thomas Backus	Killingly, O	1849–50	1 yr.
Charles H. Pond	Milford, D	1850–51	1 yr.
Green Kendrick	Waterbury, W	1851–52	1 yr.
Charles H. Pond	Milford, D	1852–54	2 yrs.
Alexander H. Holley	Salisbury, W	1854–55	1 yr.
William Field	Pomfret, FSA	1855–56	1 yr.
Albert Day	Hartford, AR	1856–57	1 yr.
Alfred A. Burnham	Windham, R	1857–58	1 yr.
Julius Catlin	Hartford, R	1858–61	3 yrs.
Benjamin Douglas	Middletown, R	1861–62	1 yr.
Roger Averill	Danbury, U	1862–66	4 yrs.
Oliver F. Winchester	New Haven, R	1866–67	1 yr.
Ephraim H. Hyde	Stafford, D	1867–69	2 yrs.
Francis Wayland	New Haven, R	1869–70	1 yr.
Julius Hotchkiss	Middletown, D	1870–71	1 yr.
Morris Tyler	New Haven, R	1871–73	2 yrs.
George G. Sill	Hartford, R	1873–77	4 yrs.
Francis B. Loomis	New London, D	1877–79	2 yrs.
David Gallup	Plainfield, R	1879–81	2 yrs.
William H. Bulkeley	Hartford, R	1881–83	2 yrs.
George G. Sumner	Hartford, D	1883–85	2 yrs.
Lorrin A. Cooke	Winsted, R	1885–87	2 yrs.
James L. Howard	Hartford, R	1887–89	2 yrs.
Samuel E. Merwin	New Haven, R	1889–93	4 yrs.
Ernest Cady	Hartford, D	1893–95	2 yrs.
Lorrin A. Cooke	Winsted, R	1895–97	2 yrs.
James D. Dewell	New Haven, R	1897–99	2 yrs.
Lyman A. Mills	Middlefield, R	1899–1901	2 yrs.
Edwin O. Keeler	Norwalk, R	1901–03	2 yrs.
Henry Roberts	Hartford, R	1903–05	2 yrs.
Rollin S. Woodruff	New Haven, R	1905–07	2 yrs.

c Was Acting-Governor from time of Governor Griswold's death, October 25, 1812, until May, 1813.
d Died August 18, 1815, while in office.
e Died January 12, 1823.

Lieutenant Governor	Town & Pol.	Term of Service	Years of Service
Everett J. Lake.....	Hartford, R	1907–09	2 yrs.
Frank B. Weeks *f*....	Middletown, R	1909	3 m. 15 d.
Dennis A. Blakeslee...	New Haven, R	1911–13	2 yrs.
Lyman T. Tingier....	Vernon, D	1913–15	2 yrs.
Clifford B. Wilson....	Bridgeport, R	1915–21	6 yrs.
Charles A. Templeton.	Waterbury, R	1921–23	2 yrs.
Hiram Bingham.....	New Haven, R	1923–25	2 yrs.
*John H. Trumbull....	Plainville, R	1925	1 d.
J. Edwin Brainard *g*..	Branford, R	1925–29	4 yrs.
Ernest E. Rogers.....	New London, R	1929–31	2 yrs.
*Samuel R. Spencer....	Suffield, R	1931–33	2 yrs.
*Roy C. Wilcox.....	Meriden, R	1933–35	2 yrs.
*T. Frank Hayes.....	Waterbury, D	1935–39	4 yrs.
James L. McConaughy	Middletown, R	1939–41	2 yrs.
*Odell Shepard.....	Hartford, D	1941–43	2 yrs.
*William L. Hadden...	West Haven, R	1943–45	2 yrs.
*Wilbert Snow *h*.....	Middletown, D	1945–46	1 yr.-11-m.-25d.
*James C. Shannon *i*...	Bridgeport, R	1947–48	1 yr. 2 m.
*Robert E. Parsons *j*...	Farmington, R	1948–49	9 m. 29 d.
*William T. Carroll....	Torrington, D	1949–51	2 yrs.
*Edward N. Allen.....	Hartford, R	1951–55	4 yrs.
*Charles W. Jewett....	Lyme, R	1955–	

f Governor Weeks was elected Lieutenant Governor and became Governor on the death of Governor Lilley, taking the oath of office, April 22, 1909.

g Lieutenant Governor Brainard was chosen president pro-tem of the Senate and succeeded to the office of Lieutenant Governor to fill vacancy caused by the resignation of Governor Trumbull, January 8, 1925.

h Became Governor December 27, 1946, when Governor Baldwin resigned to become U. S. Senator.

i Became Governor upon the death of Governor McConaughy. Took oath of office March 8, 1948.

j Became Lieutenant Governor when Lieutenant Governor Shannon became Governor. Term began March 8, 1948.

SECRETARIES OF STATE

After the adoption of the Fundamental Orders, Edward Hopkins was chosen as the first Secretary of State. Since that date, the duties assigned to the Secretary of State have grown with the growth of Connecticut and its increasing governmental activities. Today, the office has more than fifty constitutional or statutory duties to perform.

The office is charged with custody of the public documents and formal records of the State, among the more important of which are the Acts and Resolutions, and Orders of the General Assembly.

The department has been assigned the duty of administration of the laws relative to corporations created under the provisions of the General Statutes. This task includes the approval of all certificates of incorporation, organization and dissolution to mention only a few of the items in this large volume of business.

The Secretary of State, by virtue of the office, is the Commissioner of Elections and supervises the filing and checking of all petitions for party designation on ballots and voting machine labels; approves all voting machines for accuracy and efficiency; receives and files lists of candidates for office, and supplies local election officials with instructions and samples of supplies for use in connection with voting machines. Election statistics are returned to this office and recorded, as are also the returns required under the Corrupt Practice Act.

The Secretary of State supervises the publication of the Connecticut State Register and Manual, the Special Laws of Connecticut, the Statement of Vote, Manual and Roll of the General Assembly and individual volumes devoted to Corporation Laws, Election Laws, Trade Mark Laws, digest of Workmen's Compensation Decisions.

Included in a group of miscellaneous functions are the calling of the Senate to order and administration of the official oath on the first day of each session; certification of copies of official records, the affixation of the Seal to all commissions issued in the name of and by the State, and records concerned with legislative appearances.

Duties added to the office by recent General Assemblies include the filing of all rules and regulations issued by state agencies and commissions and the maintenance of a Division of Professional and Vocational Licensing, charged with keeping a central registry of information concerning twenty-one state licensing boards and commissions.

The office of the Secretary of State is a revenue producing agency with receipts of more than $500,00 annually. These revenues are derived from corporation fees, sales of publications and services.

The Secretary of State is a member of the State Library Committee and the State Board of Canvassers.

Election to the office of Secretary of State is for a term of four years, at an annual salary of $8,000.

The names of those who are now living are marked*.

Secretary of State	Town & Pol.	Term of Service	Years of Service
Edward Hopkins	Hartford, O	1639–41	2 yrs.
Thomas Welles	Hartford, O	1641–48	7 yrs.
John Cullick	Hartford, O	1648–58	10 yrs.
Daniel Clark	Windsor, O	1658–64, 65–67	8 yrs.
John Allyn	Hartford, O	1664–65, 67–96	30 yrs.
Eleazer Kimberly	Glastonbury, O	1696–1709	13 yrs.
William Whiting	Hartford, O	1709	3 m.
Caleb Stanly	Hartford, O	1709–12	3 yrs.
Richard Lord	Hartford, O	1712	17 d.
Hezekiah Wyllys	Hartford, O	1712–35	23 yrs
George Wyllys	Hartford, O	1735–96	61 yrs.
Samuel Wyllys	Hartford, O	1796–1810	14 yrs.
Thomas Day	Hartford, O	1810–35	25 yrs.
Royal R. Hinman	Southbury, O	1835–42	7 yrs.
Noah A. Phelps	Hartford, O	1842–44	2 yrs.

Secretary of State	Town & Pol.	Term of Service	Years of Service
Daniel P. Tyler	Pomfret, O	1844–46	2 yrs.
Charles W. Bradley	Hartford, O	1846–47	1 yr.
John B. Robertson	New Haven, O	1847–49	2 yrs.
Rogers H. Mills	N. Hartford, O	1849–50	1 yr.
Hiram Weed†	Danbury, D	1850	1 m.
John P. C. Mather	New London, D	1850–54	3 yrs.-11m.
Oliver H. Perry	Fairfield, W	1854–55	1 yr.
Nehemiah D. Sperry	New Haven, A	1855–57	2 yrs.
Orville H. Platt	Meriden, AR	1857–58	1 yr.
John Boyd	Winchester, R	1858–61	3 yrs.
J. H. Trumbull	Hartford, R	1861–66	5 yrs.
Leverett E. Pease	Somers, U	1866–69	3 yrs.
Hiram Appleman	Groton, R	1869–70	1 yr.
Thomas M. Waller	New London, D	1870–71	1 yr.
Hiram Appleman‡	Groton, R	1871–73	2 yrs.
D. W. Edgecomb	Fairfield, R	1873	12 d.
Marvin H. Sanger	Canterbury, D	1873–77	4 yrs.
Dwight Morris	Bridgeport, D	1877–79	2 yrs.
David Torrance	Derby, R	1879–81	2 yrs.
Charles E. Searls	Thompson, R	1881–83	2 yrs.
D. Ward Northrup	Middletown, D	1883–85	2 yrs.
Charles A. Russell	Killingly, R	1885–87	2 yrs.
Leverett M. Hubbard	Wallingford, R	1887–89	2 yrs.
R. Jay Walsh	Greenwich, R	1889–93	4 yrs.
John J. Phelan	Bridgeport, D	1893–95	2 yrs.
William C. Mowry	Norwich, R	1895–97	2 yrs.
Charles Phelps	Rockville, R	1897–99	2 yrs.
Huber Clark	Willimantic, R	1899–1901	2 yrs.
Charles G. R. Vinal	Middletown, R	1901–05	4 yrs.
Theodore Bodenwein	New London, R	1905–09	4 yrs.
Matthew H. Rogers	Bridgeport, R	1909–13	4 yrs.
Albert Phillips	Stamford, D	1913–15	2 yrs.
Charles D. Burns	Greenwich, R	1915–17	2 yrs.
*Frederick L. Perry	New Haven, R	1917–21	4 yrs.
Donald J. Warner	Salisbury, R	1921–23	2 yrs.
Francis A. Pallotti	Hartford, R	1923–29	6 yrs.
William L. Higgins	Coventry, R	1929–33	4 yrs.
*John A. Danaher	Hartford, R	1933–35	2 yrs.
*C. John Satti	New London, D	1935–39	4 yrs.
Sara B. Crawford	Westport, R	1939–41	2 yrs.
*Chase G. Woodhouse	New London, D	1941–43	2 yrs.
*Frances B. Redick	Newington, R	1943–45	2 yrs.
Charles J. Prestia	New Britain, D	1945–47	2 yrs.
*Frances B. Redick	Newington, R	1947–49	2 yrs.
*Winifred McDonald	Waterbury, D	1949–51	2 yrs.

†Died in office, June 7, 1850, and John P. C. Mather was appointed by the General Assembly, June 21, 1850 to fill the vacancy.

‡Resigned April 25, 1873, and D. W. Edgecomb was appointed to the vacancy by Governor Jewell.

Secretary of State	Town & Pol.	Term of Service	Years of Service
*Alice K. Leopold†	Weston, R	1951–53	2 yrs.-10m.-27d.
*Charles B. Keats‡	Bridgeport, R	1953–55	1 yr. - 1m.- 4d.
*Mildred P. Allen	Hartford, R	1955–	

†Resigned November 30, 1953 to become Director of Women's Bureau, U. S. Labor Dept.

‡Appointed December 1, 1953 by Governor John Lodge to fill the vacancy caused by the resignation of Alice K. Leopold.

TREASURERS

The State Treasurer receives all cash receipts of the State from the various departments and institutions. He is custodian of and responsible for all state funds. He has the responsibility of investing the monies and has the custody of all securities of the various State pension, retirement and temporary funds. He is the custodian of all deeds covering state-owned property. He has the care and management of the School and the Agricultural College Funds. He is a member of the Banking Commission, Finance Advisory Committee and a member of various Bond Commissions.

The 1955 Legislature invested in the State Treasurer the power and duty of carrying out the provisions of the Korean Veterans' Bonus Act.

He appoints a deputy treasurer who is responsible for the office in his absence. In addition, subject to provisions of Chapter 14 of the General Statutes, he appoints a Deputy Treasurer, who acts as an Investment Officer. The State Treasurer is bonded for the amount of $100,000 for the care and management of the School Fund; $200,000 as State Treasurer. The State Treasurer makes a complete report annually to the Governor of the receipts and expenditures of the State for the fiscal year ending on the 30th day of June preceding. He is elected for four years and receives an annual salary of $8,000.

The names of those who are now living are marked*.

Treasurer	Town & Pol.	Term of Service	Years of Service
Thomas Welles	Hartford, O	1639–41	2 yrs.
William Whiting	Hartford, O	1641–48	7 yrs.
Thomas Welles	Hartford, O	1648–52	4 yrs.
John Talcott	Hartford, O	1652–78	26 yrs.
William Pitkin	Hartford, O	1678–79	1 yr.
Joseph Whiting	Hartford, O	1679–1718	39 yrs.
John Whiting	Hartford, O	1718–50	32 yrs.
Nathaniel Stanly	Hartford, O	1750–56	6 yrs.
Joseph Talcott	Hartford, O	1756–69	13 yrs.
John Lawrence	Hartford, O	1769–89	20 yrs.
Jedediah Huntington	Norwich, O	1789–90	1 yr.
Peter Colt	New Haven, O	1790–94	4 yrs.
Andrew Kingsbury	Hartford, O	1794–1818	24 yrs.
Isaac Spencer	E. Haddam, O	1818–35	17 yrs.
Jeremiah Brown	Hartford, O	1835–38	3 yrs.
Hiram Ryder	Willington, O	1838–42	4 yrs.
Jabez L. White, Jr.	Bolton, O	1842–44	2 yrs.
Joseph B. Gilbert	Hartford, O	1844–46	2 yrs.
Alonzo W. Birge	Coventry, O	1846–47	1 yr.
Joseph B. Gilbert	Hartford, O	1847–49	2 yrs.
Henry D. Smith	Middletown, D	1849–51	2 yrs.
Thomas Clark	Coventry, W	1851–52	1 yr.
Edwin Stearns	Middletown, D	1852–54	2 yrs.
Daniel Camp	Middletown, W	1854–55	1 yr.
Arthur B. Calef	Middletown, AD	1855–56	1 yr.
Frederick P. Coe	Killingly, A	1856–57	1 yr.
Frederick S. Wildman	Danbury, R	1857–58	1 yr.
Lucius J. Hendee	Hebron, A	1858–61	3 yrs.
Ezra Dean	Woodstock, R	1861–62	1 yr.
Gabriel W. Coite	Middletown, U	1862–66	4 yrs.
Henry G. Taintor	Hampton, R	1866–67	1 yr.
Edward S. Moseley	Hampton, D	1867–69	2 yrs.
David P. Nichols	Danbury, R	1869–70	1 yr.
Charles M. Pond	Hartford, D	1870–71	1 yr.
David P. Nichols	Danbury, R	1871–73	2 yrs.

Treasurer	Town & Pol.	Term of Service	Years of Service
Wm. E. Raymond	New Canaan, R	1873–77	4 yrs.
Edwin A. Buck	Windham, D	1877–79	2 yrs.
Talmadge Baker	S. Norwalk, R	1879–81	2 yrs.
David P. Nichols†	Danbury, R	1881–82	1 yr.
James D. Smith	Stamford, R	1882–83	1 yr.
Alfred R. Goodrich	Vernon, D	1883–85	2 yrs.
V. B. Chamberlain	New Britain, R	1885–87	2 yrs.
Alexander Warner	Ridgefield, R	1887–89	2 yrs.
E. Stevens Henry	Vernon, R	1889–93	4 yrs.
Marvin H. Sanger	Canterbury, D	1893–95	2 yrs.
George W. Hodge	Windsor, R	1895–97	2 yrs.
Charles W. Grosvenor	Pomfret, R	1897–99	2 yrs.
Charles S. Mersick	New Haven, R	1899–1901	2 yrs.
Henry H. Gallup	Norwich, R	1901–05	4 yrs.
James F. Walsh	Greenwich, R	1905–07	2 yrs.
Freeman F. Patten	Stafford, R	1907–11	4 yrs.
Costello Lippitt	Norwich, R	1911–13	2 yrs.
Edward S. Roberts	Canaan, D	1913–15	2 yrs.
F. S. Chamberlain	New Britain, R	1915–19	4 yrs.
G. Harold Gilpatric	Putnam, R	1919–24	5 yrs.-7m.-10d.
*Anson T. McCook‡	Hartford, R	1924	4 m.-21d.
Ernest E. Rogers	New London, R	1925–29	4 yrs.
*Samuel R. Spencer	Suffield, R	1929–31	2 yrs.
*Roy C. Wilcox	Meriden, R	1931–33	2 yrs.
*J. William Hope	Bridgeport, R	1933–35	2 yrs.
John S. Addis‖	New Milford, D	1935–37	2 yrs.-9 m. 29d.
*Thomas Hewes**	Farmington, D	1937	1 m.
*Guy B. Holt	W. Hartford, D	1937–39	1 yr.-2m.-3d.
*Joseph E. Talbot	Naugatuck, R	1939–41	2 yrs.
*Frank M. Anastasio	New Haven, D	1941–43	2 yrs.
Carl M. Sharpe	Abington, R	1943–45	2 yrs.
*William T. Carroll	Torrington, D	1945–47	2 yrs.
*Joseph A. Adorno	Middletown, R	1947–55	8 yrs.
*John Ottaviano, Jr.	New Haven, R	1955–	

†Died January 2, 1882, and James D. Smith was appointed by the Governor to fill the vacancy.

‡Anson T. McCook was appointed to succeed G. Harold Gilpatric, who resigned August 16, 1924.

‖Died September 29, 1937, and Thomas Hewes was appointed by the Governor to fill the vacancy.

**Resigned November 1, 1937, and Guy B. Holt was appointed by the Governor to fill the vacancy.

COMPTROLLERS

The office of Comptroller was created in 1786 by virtue of an act of the General Assembly and thereafter until 1838 appointments to this office were made by the General Assembly. The Constitutional Amendment of 1836 provided that the Comptroller be elected by the people, in a manner similar to that of other State Officers, and since the year 1838 this method has been in effect.

Previous to the establishment of this office, orders on the Treasurer might be drawn by the Governor, or assistants, or by justices of the peace for sums under forty shillings. The Committee of the Pay-Table, which this office superseded, was originally established to liquidate and adjust accounts of expenses relating to the War of the Revolution.

The Comptroller is required to adjust and settle all public accounts and demands, excepting grants and orders of the General Assembly. The prescribing of the mode of keeping and rendering all public accounts is his responsibility. Periodically, the Comptroller renders an accounting of the State's debts and credits; examines into the collection of taxes to ascertain that all officers engaged in their assessment, or collection, are faithfully performing their duties, and reports to the General Assembly those who are remiss in this regard; presents all claims in favor of the State against estates of insolvent and deceased persons, and brings suit for the recovery of the money and property of the State.

All obligations against the State, whether they be purchase order, contract or otherwise, are approved and recorded by the Comptroller. Any purchase order, or contract, is void unless it carries, his approval and certificate that it is recorded and charged against the applicable specific appropriation and that there are sufficient unencumbered funds. A copy of such certified purchase order, or contract, is then transmitted by him to the respective vendor or contractor.

The compilation of bi-weekly employees' payrolls for all State departments and institutions is another of his responsibilities, as also is the providing of furniture, standard forms, and other necessary articles for all State offices and for the General Assembly.

At the opening of each regular session of the General Assembly, and more often if required, he submits to this body an abstract of the receipts and expenditures of the public funds for the two years ending the 30th of June preceding, and plans and estimates relating to the public expenditures, revenues and funds.

The Comptroller, by direction of the General Assembly, administers miscellaneous appropriations which, including the cost of the Comptroller's office, amount to over $6,000,000 a biennium.

He is a member and secretary of the Employees' Retirement Commission, records of which are kept in his office; a member of the Board of Canvassers and Banking Commission; a member of the State Bond Commission, a member of the Finance Advisory Board; *ex-officio*, one of the Auditors of the Treasurer's accounts.

Elected for a term of four years, the Comptroller receives an annual salary of $8,000.

The names of those who are now living are marked*.

Comptroller	Town & Pol.	Term of Service	Years of Service
James Wadsworth	Durham, O	1786–88	2 yrs.
Oliver Wolcott	Litchfield, O	1788–90	2 yrs.
Ralph Pomeroy	Coventry, O	1790–91	1 yr.
Andrew Kingsbury	Hartford, O	1791–93	2 yrs.
John Porter	Lebanon, O	1793–1806	13 yrs.
Elisha Colt	Hartford, O	1806–19	13 yrs.
James Thomas	Hartford, O	1819–30	11 yrs.
Elisha Phelps	Simsbury, O	1830–34	4 yrs.
Roger Huntington	Norwich, O	1834–35	1 yr.
Gideon Welles	Hartford, O	1835–36	1 yr.
William Field	Pomfret, O	1836–38	2 yrs.
Henry Kilbourn	Hartford, O	1838–42	4 yrs.
Gideon Welles	Hartford, O	1842–44	2 yrs.
Abijah Carrington	New Haven, O	1844–46	2 yrs.

Comptroller	Town & Pol.	Term of Service	Years of Service
Mason Cleveland	Hampton, O	1846–47	1 yr.
Abijah Catlin	Harwinton, O	1847–50	3 yrs.
Rufus G. Pinney	Stafford, D	1850–54	4 yrs.
John Dunham	Norwich, W	1854–55	1 yr.
Alexander Merrell	New London, A	1855–56	1 yr.
Edward Prentiss	New London, A	1856–57	1 yr.
Joseph G. Lamb	Norwich, AR	1857–58	1 yr.
William H. Buell	Clinton, R	1858–61	3 yrs.
Leman W. Cutler	Watertown, R	1861–66	5 yrs.
Robbins Battell	Norfolk, U	1866–67	1 yr.
Jesse Olney	Stratford, D	1867–69	2 yrs.
James W. Manning	Putnam, R	1869–70	1 yr.
Seth S. Logan	Washington, D	1870–71	1 yr.
James W. Manning	Putnam, R	1871–73	2 yrs.
Alfred R. Goodrich	Vernon, D	1873–77	4 yrs.
Charles C. Hubbard	Middletown, D	1877–79	2 yrs.
Chauncey Howard	Coventry, R	1879–81	2 yrs.
Wheelock Batcheller	Winsted, R	1881–83	2 yrs.
Frank D. Sloat	New Haven, R	1883–85	2 yrs.
Lazerne I. Munson	Waterbury, R	1885–87	2 yrs.
Thomas Clark	N. Stonington, R	1887–89	2 yrs.
John B. Wright	Clinton, R	1889–91	2 yrs.
Nicholas Staub	New Milford, D	1891–95	4 yrs.
Benjamin P. Mead	New Canaan, R	1895–99	4 yrs.
Thompson S. Grant	Enfield, R	1899–1901	2 yrs.
Abiram Chamberlain	Meriden, R	1901-03	2 yrs.
William E. Seeley	Bridgeport, R	1903–05	2 yrs.
Asahel W. Mitchell	Woodbury, R	1905–07	2 yrs.
Thomas D. Bradstreet	Thomaston, R	1907–13	6 yrs.
Daniel P. Dunn	Windham, D	1913–15	2 yrs.
Morris C. Webster	Torrington, R	1915–21	6 yrs.
Harvey P. Bissell	Ridgefield, R	1921–23	2 yrs.
Frederick M. Salmon	Westport, R	1923–33	10 yrs.
Anson F. Keeler	Norwalk, R	1933–35	2 yrs.
Charles C. Swartz	Norwalk, D	1935–39	4 yrs.
*Fred R. Zeller	Stonington, R	1939–41	2 yrs.
John M. Dowe	Killingly, D	1941–43	2 yrs.
*Fred R. Zeller	Stonington, R	1943–45	2 yrs.
John M. Dowe†	Killingly, D	1945–46	1 yr.-4 m.
*Raymond S. Thatcher	E. Hampton, D	1946–47	7 m.-24 d.
*Fred R. Zeller	Stonington, R	1947–49	2 yrs.
*Raymond S. Thatcher	E. Hampton, D	1949–51	2 yrs.
*Fred R. Zeller	Stonington, R	1951–	

†Died in office May 15, 1946 and Raymond S. Thatcher was appointed by the General Assembly to fill the vacancy.

ATTORNEYS GENERAL

The office of Attorney General was created by the General Assembly of 1897. The incumbent is elected by the people, in the same manner as the other State officers and must be an attorney-at-law of at least ten years active practice at the Bar of this State.

His duties include a general supervision over all legal matters in which the State is an interested party, except those over which prosecuting officers have direction. He is required to appear for the State, the several elective State officers, the State boards, commissions, agents, etc., and institutions, in all suits and other civil proceedings, excepting upon criminal recognizances and bail bonds, in which the State is a party or is interested, or in which the official acts and doings of said officers are called in question in any court or other tribunal. He is called upon to give his opinion upon questions of law submitted to him by either branch of the General Assembly, to appear before legislative committees, when measures affecting the State treasury are pending, and take such action as he may deem to be for the best interests of the State, and act as general counsel for State officials in matters pertaining to their official duties.

He is elected for a term of four years and receives an annual salary of $12,500.

The names of those who are now living are marked*.

Attorney General	Town & Pol.	Term of Service	Years of Service
Charles Phelps	Vernon, R	1899–1903	4 yrs.
William A. King	Windham, R	1903–07	4 yrs.
Marcus H. Holcomb *a*	Southington, R	1907–10	3 yrs.-8 m.-9 d.
John H. Light *b*	Norwalk, R	1910–15	4 yrs.-3 m.-21 d.
*George E. Hinman	Windham, R	1915–19	4 yrs.
Frank E. Healy	Windsor Locks, R	1919–27	8 yrs.
Benjamin W. Alling	New Britain, R	1927–31	4 yrs.
Warren B. Burrows	Groton, R	1931–35	4 yrs.
*Edward J. Daly, *c*	Hartford, D	1935–37	2 yrs.-9 m.-22 d.
Chas. J. McLaughlin *d*	W. Hartford, D	1937–38	1 yr.-2m.
*Dennis P. O'Connor *e*	Hartford, D	1938–39	1 m.-13 d.
Francis A. Pallotti *a*	Hartford, R	1939–45	6 yrs.-6m.
*William L. Hadden *f*	West Haven, R	1945–51	5 yrs.-6 m.-20 d.
*George C. Conway *a*	Guilford, R	1951–53	2 yrs.-7 m.-20 d.
William L. Beers *g*	New Haven, R	1953–55	1 yr.-4 m.-11 d.
*John J. Bracken	Hartford, R	1955–	

a Resigned to become a judge of the Superior Court.

b Appointed September 15, 1910, by Governor Weeks, to fill unexpired term of Marcus H. Holcomb. Elected to full term of 4 years in November, 1910.

c Appointed a judge of the Superior Court, effective September 22, 1937.

d Appointed by the Governor, September 22, 1937 to fill the unexpired term of Edward J. Daly.

e Appointed by the Governor, November 21, 1938, to fill the unexpired term of Charles J. McLaughlin, who resigned to become Tax Commissioner.

f Appointed by the Governor, June 13, 1945, to fill the unexpired term of Francis A. Pallotti who resigned to become a judge of the Superior Court.

g Appointed by the Governor, to fill the unexpired term of George C. Conway, who resigned to become a judge of the Superior Court, effective August 24, 1953.

CHIEF JUSTICES

The highest court in Connecticut was the General Assembly, until 1784, when it relinquished its functions as an appellate tribunal to the upper house, which, when sitting for these purposes, was designated as the Supreme Court of Errors. The presiding officer or Chief Judge was at first the Deputy Governor, and later the Governor. In 1807 the membership of this court was completely changed by substituting, under an Act of the preceding year, the Judges of the Superior Court, the Chief Judge of which became the presiding officer. The customary appellation was for some years, Chief Judge, but in the Constitution of 1818 the term Chief Justice was employed, and confirmed a practice already established in that respect.

The names of those who are now living are marked*.

Chief Judge	Town	Term Beginning	Term Ending
Gurdon Saltonstall	New London	1711	1712
Nathan Gold	Fairfield	1712	1713
William Pitkin	Hartford	1713	1714
Nathan Gold	Fairfield	1714	1723
Peter Burr	Fairfield	1723	1725
Jonathan Law	Milford	1725	1741
Roger Wolcott	Windsor	1741	1750
Thomas Fitch	Norwalk	1750	1754
William Pitkin	Hartford	1754	1766
Jonathan Trumbull	Lebanon	1766	1769
Matthew Griswold	Lyme	1769	1784
Samuel Huntington	Norwich	1784	1785
Richard Law	New London	1785	1789
Eliphalet Dyer	Windham	1789	1793
Andrew Adams	Litchfield	1793	1798
Jesse Root	Hartford	1798	1807

THE FOLLOWING IS A LIST OF CHIEF JUSTICES SINCE THE PRESENT FORM OF ORGANIZATION WAS ADOPTED

Chief Justice	Town	Term Beginning	Term Ending
Stephen Mix Mitchell	Wethersfield	1807	1814
Tapping Reeve	Litchfield	1814	1815
Zephaniah Swift	Windham	1815	1819
Stephen Titus Hosmer	Middletown	1819	1833
David Daggett	New Haven	1833	1834
Thomas Scott Williams	Hartford	1834	1847
Samuel Church	Sharon	1847	1854
Henry Matson Waite	Lyme	1854	1857
William Lucius Storrs	Hartford	1857	1861
Joel Hinman	Waterbury	1861	1870
Thomas Belden Butler	Norwalk	1870	1873
Origen Storrs Seymour	Litchfield	1873	1874
John Duane Park	Norwich	1874	1889
Charles B. Andrews	Litchfield	1889	1901
David Torrance	Derby	1901	1907
Simeon E. Baldwin	New Haven	1907	1910

Chief Justice	Town	Term Beginning	Term Ending
Frederic B. Hall	Bridgeport	1910	1913
Samuel O. Prentice	Hartford	1913	1920
George W. Wheeler	Bridgeport	1920	1930
*William M. Maltbie	Granby	1930	1950
*Allyn L. Brown	Norwich	1950	1953
*Ernest A. Inglis	Middletown	1953	

SPEAKERS OF THE HOUSE OF REPRESENTATIVES OF CONNECTICUT SINCE 1819

The names of those who are now living are marked *.

Names	Town & Pol.	Years of Service
Plant, David,	Stratford, O	1819, 20
Phelps, Elisha,	Simsbury, O	1821
Beers, Seth P.,	Litchfield, O	1822, 23
Ingersoll, Ralph I.,	New Haven, O	1824
Foot, Samuel A.,	Cheshire, R	1825, 26
Young, Ebenezer,	Killingly, O	1827, 28
Phelps, Elisha,	Simsbury, O	1829
Edwards, Henry W.,	New Haven, D	1830
Welles, Martin,	Wethersfield, O	1831, 32
Ingham, Samuel,	Saybrook, O	1833
Huntington, Roger, *a*	Norwich, O	1834
Storrs, William L.,	Middletown, O	1834
Ingham, Samuel, *b*	Saybrook, O	1835
Cleveland, Chauncey F.,	Hampton, D	1835, 36
Wightman, St'lm'n K.,	Middletown, O	1837
Boardman, Wm. W.,	New Haven, W	1838, 39
McCurdy, Charles J.,	Lyme, O	1840, 41
Wightman, St'lm'n K.,	Middletown, O	1842
Billings, Noyes,	New London, O	1843
McCurdy, Charles J.,	Lyme, O	1844
Boardman, Wm. W.,	New Haven, W	1845
Beardslee, Cyrus H.,	Monroe, D	1846
Foster, LaFayette S.,	Norwich, W	1847, 48
Lewis, John C.,	Plymouth, F	1849
Seymour, Origen S.,	Litchfield, D	1850
Ingham, Samuel,	Saybrook, D	1851
Phelps, Charles B.,	Woodbury, D	1852
Eaton, William W.,	Hartford, D	1853
Foster, LaFayette S., *c*	Norwich, W	1854
Kendrick, Green,	Waterbury, W	1854
Baldwin, Austin,	Middletown, A	1855
Kendrick, Green,	Waterbury, W	1856
Bulkeley, Eliph A.,	Hartford, U	1857
Burnham, Alfred A.,	Windham, R	1858
Perry, Oliver H.,	Fairfield, R	1859, 60
Brandegee, Augustus, *d*	New London, R	1861
Deming, Henry C.,	Hartford, D	1861

a Resigned May 24, 1834, having been appointed Comptroller, and William L. Storrs was appointed to fill the vacancy.

b Resigned May 15, 1835, and Chauncey F. Cleveland was chosen to fill the vacancy.

c Resigned June 8, 1854, having been elected U. S. Senator, and Green Kendrick was chosen to fill the vacancy.

d At a special session held Oct. 9, 1861, the speaker, Mr. Brandegee, being detained from the House by illness, Mr. Deming was chosen speaker, *pro tempore*.

Names	Town & Pol.	Years of Service
Carter, Josiah M.,	Norwalk, R	1862
Cleveland, Chauncey F.,	Hampton, R	1863
Rice, John S.,	Farmington, U	1864
Foster, Eleazer K.,	New Haven, R	1865
Gallup, David,	Plainfield, U	1866
Wait, John T.,	Norwich, U	1867
Ives, Charles,	East Haven, R	1868
Platt, Orville H.,	Meriden, R	1869
Foster, LaFayette, S., *e*	Norwich, R	1870
Burnham, Alfred A.,	Windham, R	1870
Bugbee, Edwin H.,	Killingly, R	1871
Treat, Amos S.,	Woodbridge, R	1872
Eaton, William W.,	Hartford, D	1873
Doolittle, Tilton E.,	New Haven, D	1874
Durand, Charles,	Derby, R	1875
Waller, Thomas M.,	New London, D	1876
Harrison, Lynde,	Guilford, R	1877
Briscoe, Charles H.,	Enfield, R	1878
Wright, Dexter R.,	New Haven, R	1879
Marcy, Dwight,	Vernon, R	1880
Case, William C.,	Granby, R	1881
Hall, John M.,	Windham, R	1882
Pine, Charles H.,	Derby, R	1883
Harrison, Henry B.,	New Haven, R	1884
Simonds, William Edgar,	Canton, R	1885
Tibbits, John A.,	New London, R	1886
Hoyt, Heusted W. R.,	Greenwich, R	1887
Perry, John H.,	Fairfield, R	1889
Paige, Allen W.,	Huntington, R	1891
Brooks, Isaac W.,	Torrington, R	1893
Fessenden, Samuel,	Stamford, R	1895
Barbour, Joseph L.,	Hartford, R	1897
Brandegee, Frank B.,	New London, R	1899
Light, John H.,	Norwalk, R	1901
Kenealy, Michael,	Stamford, R	1903
*Holcomb, Marcus H.,	Southington, R	1905
Tilson, John Q.,	New Haven, R	1907
*Banks, Elmore S.,	Fairfield, R	1909
Scott, Frederick A.,	Plymouth, R	1911
Webster, Morris C.,	Harwinton, R	1913
Healy, Frank E.,	Windsor Locks, R	1915, 17
Walsh, James F.,	Greenwich, R	1919
Huxford, Frederick W.,	Stamford, R	1921
Nickerson, Leonard J.,	Cornwall, R	1923
Darbie, Elbert L.,	Killingly, R	1925
*Hill, John H.,	Shelton, R	1927
Eddy, Samuel A.,	North Canaan, R	1929

e Resigned June 16, 1870, having been chosen Judge of Supreme Court of Errors and Alfred A. Burnham of Windham was chosen to fill the vacancy.

Names	Town & Pol.	Years of Service
*Alcorn, Howard W.,	Suffield, R	1931
*Hanna, William,	Bethel, R	1933, 35
Bell, J. Mortimer,	Salisbury, R	1937
*Howe, Walter,	Litchfield, R	1939
*Alcorn, Hugh Mead, Jr.,	Suffield, R	1941
Mitchell, Harold E.,	West Hartford, R	1943
*Marsh, E. Lea, Jr.,	Old Lyme, R	1945
*Holbrook, Frederick H.,	Madison, R	1947
*Thim, John R.,	Hamden, R	1949
*Sprague, Mansfield D.,	New Canaan, R	1951
*Tanner, Arthur E. B.,	Woodbury, R	1953
*Cowles, W. Sheffield,	Farmington, R	1955

AREA, POPULATION, CAPITALS AND ELECTED OFFICIALS OF THE STATES

ALABAMA

(The Yellowhammer State)

Capital, Montgomery — Area, 51,078 Sq. M. — Population, 3,061,743

Motto, *Audemus Jura Nostra Defendere* (We Dare Defend Our Rights) — Flower, Goldenrod

Office	*Name*	*Pol.*	*Salary*	*Term Ends*
Governor	James E. Folsom	Dem.	$12,000	Jan. 1959
Lieut. Governor	W. Guy Hardwick	Dem.	*	Jan. 1959
Secretary of State	Mary Texas Hurt	Dem.	6,000	Jan. 1959
Treasurer	John Brandon	Dem.	6,000	Jan. 1959
Comptroller	John Graves	Dem.		Appointive
Attorney General	John Patterson	Dem.	10,000	Jan. 1959

*$30 per diem.

ARIZONA

(The Grand Canyon State)

Capital, Phoenix — Area, 113,909 Sq. M. — Population, 749,587

Motto, *Ditat Deus* (God Enriches) — Flower, Saguaro Cactus

Office	*Name*	*Pol.*	*Salary*	*Term Ends*
Governor	Ernest W. McFarland	Dem.	$15,000	Jan. 1957
Lieut. Governor	None			
Secretary of State	Wesley Bolin	Dem.	7,200	Jan. 1957
Treasurer	E. T. Williams, Jr.	Dem.	6,600	Jan. 1957
Auditor	Jewel W. Jordan	Dem.	8,400	Jan. 1957
Attorney General	Robert Morrison	Dem.	10,000	Jan. 1957

ARKANSAS

(The Wonder State)

Capital, Little Rock — Area, 53,102 Sq. M. — Population, 1,909,511

Motto, *Regnat Populus* (The People Rule) — Flower, Apple Blossom

Office	*Name*	*Pol.*	*Salary*	*Term Ends*
Governor	Orval E. Faubus	Dem.	$10,000	Jan. 1957
Lieut. Governor	Nathan Gordon	Dem.	2,500	Jan. 1957
Secretary of State	C. G. Hall	Dem.	5,000	Jan. 1957
Treasurer	J. Vance Clayton	Dem.	5,000	Jan. 1957
Auditor	Nolan Humphrey	Dem.	5,000	Jan. 1957
Attorney General	Tom Gentry	Dem.	6,000	Jan. 1957

CALIFORNIA

(The Golden State)

Capital, Sacramento — Area, 156,803 Sq. M. — Population, 10,586,223

Motto, *Eureka* (I Have Found It) — Flower, Golden Poppy

Office	*Name*	*Pol.*	*Salary*	*Term Ends*
Governor	Goodwin J. Knight	Rep.	$25,000	Jan. 1959
Lieut. Governor	Harold J. Powers	Rep.	14,000	Jan. 1959
Secretary of State	Frank M. Jordan	Rep.	14,000	Jan. 1959
Treasurer	Charles G. Johnson	Rep.	14,000	Jan. 1959
Comptroller	Robert C. Kirkwood	Rep.	16,000	Jan. 1959
Attorney General	Edmund G. Brown	Dem.	23,000	Jan. 1959

COLORADO

(The Centennial State)

Capital, Denver — Area, 103,658 Sq. M. — Population, 1,325,089

Motto, *Nil Sine Numine* (Nothing Without the Deity) — Flower, Blue Columbine

Office	*Name*	*Pol.*	*Salary*	*Term Ends*
Governor	Ed C. Johnson	Dem.	$17,500	Jan. 1957
Lieut. Governor	Stephen L. R. McNichols	Dem.	3,600	Jan. 1957
Secretary of State	George J. Baker	Dem.	8,000	Jan. 1957
Treasurer	Earl E. Ewing	Rep.	8,000	Jan. 1957
Controller	James A. Noonan		8,070	Appointive
Attorney General	Duke W. Dunbar	Rep.	9,000	Jan. 1957

CONNECTICUT

(The Constitution State)

Capital, Hartford — Area, 5,009 Sq. M. — Population, 2,007,280

Motto, *Qui Transtulit Sustinet* (He Who Transplanted Still Sustains) — Flower, Mountain Laurel

Office	*Name*	*Pol.*	*Salary*	*Term Ends*
Governor	Abraham Ribicoff	Dem.	$15,000	Jan. 1959
Lieut. Governor	Charles W. Jewett	Rep.	5,000	Jan. 1959
Secretary of State	Mildred P. Allen	Rep.	8,000	Jan. 1959
Treasurer	John Ottaviano, Jr.	Rep.	8,000	Jan. 1959
Comptroller	Fred R. Zeller	Rep.	8,000	Jan. 1959
Attorney General	John J. Bracken	Rep.	12,500	Jan. 1959

DELAWARE

(The Diamond State)

Capital, Dover — Area, 2,399.2 Sq. M. — Population, 318,085

Motto, Liberty and Independence — Flower, Peach Blossom

Office	*Name*	*Pol.*	*Salary*	*Term Ends*
Governor	J. Caleb Boggs	Rep.	$12,000	Jan. 1957
Lieut. Governor	John W. Rollins, Sr.	Rep.	1,000	Jan. 1957
Secretary of State	John N. McDowell	Rep.	8,000	*
Treasurer	Howard H. Dickerson	Dem.	6,000	Jan. 1957
Auditor of Accounts	Clifford E. Hall	Dem.	6,000	Jan. 1957
Attorney General	Joseph Donald Craven	Dem.	10,000	Jan. 1959

*Serves at the pleasure of the Governor.

FLORIDA

(The Sunshine State)

Capital, Tallahassee — Area, 58,560 Sq. M. — Population, 2,771,305

Motto, In God We Trust — Flower, Orange Blossom

Office	*Name*	*Pol.*	*Salary*	*Term Ends*
Governor	LeRoy Collins	Dem.	$20,000	Jan. 1957
Lieut. Governor	None			
Secretary of State	R. A. Gray	Dem.	15,000	Jan. 1957
Treasurer	J. Edwin Larson	Dem.	15,000	Jan. 1957
Comptroller	C. M. Gay	Dem.	15,000	Jan. 1957
Attorney General	Richard W. Ervin	Dem.	15,000	Jan. 1957

GEORGIA

(The Empire State of the South)

Capital, Atlanta — Area, 58,876 Sq. M. — Population, 3,444,578

Motto, Wisdom, Justice and Moderation — Flower, Cherokee Rose

Office	*Name*	*Pol.*	*Salary*	*Term Ends*
Governor	Marvin Griffin	Dem.	$12,000	Jan. 1959
Lieut. Governor	S. Ernest Vandiver	Dem.	2,000	Jan. 1959
Secretary of State	Ben W. Fortson, Jr.	Dem.	7,500	Jan. 1959
Treasurer	George R. Hamilton	Dem.	7,500	Jan. 1959
Comptroller	Zack D. Cravey	Dem.	7,500	Jan. 1959
Attorney General	Eugene Cook	Dem.	7,500	Jan. 1959

IDAHO

(The Gem State)

Capital, Boise — Area, 83,354 Sq. M. — Population, 588,637

Motto, *Esto Perpetua* (It is Forever) — Flower, Syringa

Office	*Name*	*Pol.*	*Salary*	*Term Ends*
Governor	Robert E. Smylie	Rep.	$10,000	Jan. 1959
Lieut. Governor	J. Berkeley Larsen	Rep.	*	Jan. 1959
Secretary of State	Jas. H. Young	Rep.	6,500	Jan. 1959
Treasurer	Ruth G. Moon	Dem.	6,500	Jan. 1959
Auditor	N. P. Nielson	Rep.	6,500	Jan. 1959
Attorney General	Graydon W. Smith	Rep.	7,500	Jan. 1959

*Receives compensation while acting as Governor.

ILLINOIS

(The Prairie State)

Capital, Springfield — Area, 55,947 Sq. M. — Population, 8,712,176

Motto, State Sovereignty, National Union — Flower, Violet

Office	*Name*	*Pol.*	*Salary*	*Term Ends*
Governor	William G. Stratton	Rep.	$25,000	Jan. 1957
Lieut. Governor	John W. Chapman	Rep.	12,500	Jan. 1957
Secretary of State	Charles F. Carpentier	Rep.	16,000	Jan. 1957
Treasurer	Warren Wright	Rep.	16,000	Jan. 1957
Attorney General	Latham Castle	Rep.	16,000	Jan. 1957

INDIANA

(The Hoosier State)

Capital, Indianapolis — Area, 36,291 Sq. M. — Population, 3,934,224

Motto, The Crossroads of America — Flower, Zinnia

Office	*Name*	*Pol.*	*Salary*	*Term Ends*
Governor	George N. Craig	Rep.	$15,000	Jan. 1957
Lieut. Governor	Harold W. Handley	Rep.	11,500	Jan. 1957
Secretary of State	Crawford F. Parker	Rep.	11,500	Dec. 1956
Treasurer	John Peters	Rep.	11,500	Feb. 1957
Auditor	Curtis Rardin	Rep.	11,500	Dec. 1956
Attorney General	Edwin K. Steers	Rep.	11,500	Jan. 1957

IOWA

(The Hawkeye State)

Capital, Des Moines — Area, 56,200 Sq. M. — Population, 2,621,073

Motto, Our Liberties We Prize and Our Rights We Will Maintain — Flower, Wild Rose

Office	*Name*	*Pol.*	*Salary*	*Term Ends*
Governor	Leo A. Hoegh	Rep.	$12,000	Jan. 1957
Lieut. Governor	Leo Elthon	Rep.	4,000	Jan. 1957
Secretary of State	Melvin D. Synhorst	Rep.	7,500	Dec. 1956
Treasurer	M. L. Abrahamson	Rep.	7,500	Dec. 1956
Comptroller	Glenn Sarsfield	Rep.	9,000	*
Attorney General	Dayton Countryman	Rep.	8,500	Dec. 1956

*Serves at the pleasure of the Governor.

KANSAS

(The Sunflower State)

Capital, Topeka — Area, 82,158 Sq. M. — Population, 1,905,299

Motto, *Ad Astra Per Aspera* (To the Stars Through Difficulties) — Flower, Sunflower

Office	*Name*	*Pol.*	*Salary*	*Term Ends*
Governor	Fred Hall	Rep.	$15,000	Jan. 1957
Lieut. Governor	John McCuish	Rep.	2,400	Jan. 1957
Secretary of State	Paul R. Shanahan	Rep.	7,500	Jan. 1957
Treasurer	Richard T. Fadely	Rep.	7,500	Jan. 1957
Auditor	George Robb	Rep.	7,500	Jan. 1957
Attorney General	John Anderson, Jr.	Rep.	8,500	Jan. 1957

KENTUCKY

(The Blue Grass State)

Capital, Frankfort — Area, 40,395 Sq. M. — Population, 2,944,806

Motto, United We Stand, Divided We Fall — Flower, Goldenrod

Office	*Name*	*Pol.*	*Salary*	*Term Ends*
Governor	Albert Benjamin Chandler	Dem.	$15,000	Dec. 1959
Lieut. Governor	Harry Lee Waterfield	Dem.	6,000	Dec. 1959
Secretary of State	Thelma L. Stovall	Dem.	9,000	Jan. 1960
Treasurer	H. H. Carter	Dem.	9,000	Jan. 1960
Auditor	Mary Louise Faust	Dem.	9,000	Jan. 1960
Attorney General	Joe M. Ferguson	Dem.	11,000	Jan. 1960

LOUISIANA

(The Pelican State)

Capital, Baton Rouge — Area, 45,409 Sq. M. — Population, 2,683,516

Motto, Union, Justice and Confidence — Flower, Magnolia

Office	*Name*	*Pol.*	*Salary*	*Term Ends*
Governor	Earl K. Long	Dem.	$18,000	May, 1960
Lieut. Governor	Lether Frazar	Dem.	12,000	May, 1960
Secretary of State	Wade O. Martin, Jr.	Dem.	15,000	May, 1960
Treasurer	A. P. Tugwell	Dem.	12,000	May, 1960
Auditor	William J. Dodd	Dem.	12,000	May, 1960
Attorney General	J. P. F. Gremillion	Dem.	15,000	May, 1960

MAINE

(The Pine Tree State)

Capital, Augusta — Area, 32,562 Sq. M. — Population, 913,774

Motto, *Dirigo* (I Direct or Guide) — Flower, Pine Cone and Tassell

Office	*Name*	*Pol.*	*Salary*	*Term Ends*
Governor	Edmund S. Muskie	Dem.	$10,000	Jan. 1957
Lieut. Governor	None			
Secretary of State	Harold I. Goss	Rep.	8,000	Jan. 1957
Treasurer	Frank S. Carpenter	Rep.	6,000	Jan. 1957
Controller	Harlan H. Harris	Rep.	8,216	Indefinite
Attorney General	Frank F. Harding	Rep.	8,000	Jan. 1957

MARYLAND

(The Old Line State)

Capital, Annapolis — Area, 10,577 Sq. M. — Population, 2,343,001

Motto, *Scuto Bonae Voluntatis Tuae Coronasi Nos* — Flower, Black-eyed Susan
(With the Shield of Thy Good-will Thou Hast Covered Us)

Office	*Name*	*Pol.*	*Salary*	*Term Ends*
Governor	Theodore R. McKeldin	Rep.	$15,000	Jan. 1959
Lieut. Governor	None			
Secretary of State	Blanchard Randall	Rep.	10,000	Jan. 1959
Treasurer	Hooper S. Miles	Dem.	2,500	Jan. 1959
Comptroller	J. Millard Tawes	Dem.	12,000	Dec. 1958
Attorney General	C. Ferdinand Sybert	Dem.	12,000	Dec. 1958

MASSACHUSETTS

(The Bay State)

Capital, Boston — Area, 8,257 Sq. M. — Population, 4,690,514

Motto, *Ense Petit Placidam Sub Libertate Quietem* — Flower, Mayflower
(By The Sword We Seek Peace but Peace Only Under Liberty)

Office	*Name*	*Pol.*	*Salary*	*Term Ends*
Governor	Christian A. Herter	Rep.	$20,000	Jan. 1957
Lieut. Governor	Sumner G. Whittier	Rep.	11,000	Jan. 1957
Secretary of State	Edward J. Cronin	Dem.	11,000	Jan. 1957
Treasurer	John F. Kennedy	Dem.	11,000	Jan. 1957
Auditor	Thomas J. Buckley	Dem.	11,000	Jan. 1957
Attorney General	George Fingold	Rep.	15,000	Jan. 1957

MICHIGAN

(The Wolverine State)

Capital, Lansing — Area, 57,022 Sq. M. — Population, 6,372,009

Motto, *Si Quaeris Peninsulam Amoenam Circumspice* — Flower, Apple Blossom
(If You Seek a Pleasant Peninsula, Look About You)

Office	*Name*	*Pol.*	*Salary*	*Term Ends*
Governor	G. Mennen Williams	Dem.	$22,500	Dec. 1956
Lieut. Governor	Philip A. Hart	Dem.	6,400	Dec. 1956
Secretary of State	James M. Hare	Dem.	12,500	Dec. 1956
Treasurer	Sanford A. Brown	Dem.	12,500	Dec. 1956
Auditor	Victor Targonski	Dem.	12,500	Dec. 1956
Attorney General	Thomas M. Kavanagh	Dem.	12,500	Dec. 1956

MINNESOTA

(The Gopher State)

Capital, St. Paul — Area, 83,441 Sq. M. — Population, 2,982,483

Motto, *L'Etoile Du Nord* (Star of the North) — Flower, Moccasin Flower

Office	*Name*	*Pol.*	*Salary*	*Term Ends*
Governor	Orville L. Freeman	D.F.L.	$15,000	Jan. 1957
Lieut. Governor	Karl F. Rolvaag	D.F.L.	6,000	Jan. 1957
Secretary of State	Joseph L. Donovan	D.F.L.	11,000	Jan. 1957
Treasurer	Arthur Hansen	D.F.L.	11,000	Jan. 1957
Attorney General	Miles W. Lord	D.F.L.	13,000	Jan. 1957

MISSISSIPPI

(The Magnolia State)

Capital, Jackson — Area, 47,716 Sq. M. — Population, 2,178,914

Motto, *Virtute Et Armis* (By Valor and Arms) — Flower, Magnolia

Office	*Name*	*Pol.*	*Salary*	*Term Ends*
Governor	J. P. Coleman	Dem.	$15,000	Jan. 1960
Lieut. Governor	Carroll Gartin	Dem.	*	Jan. 1960
Secretary of State	Heber Ladner	Dem.	8,250	Jan. 1960
Treasurer	Robert D. Morrow	Dem.	8,250	Jan. 1960
Auditor	E. B. Golding	Dem.	8,250	Jan. 1960
Attorney General	Joe T. Patterson	Dem.	11,000	Jan. 1960

*$4,500 per session and $22.50 for each day of the special sessions.

MISSOURI

(The "Show Me" State)

Capital, Jefferson City — Area, 69,226 Sq. M. — Population, 3,954,653

Motto, *Salus Populi Suprema Lex Esto* (The Welfare of the People shall be the Supreme Law) — Flower, Hawthorn

Office	*Name*	*Pol.*	*Salary*	*Term Ends*
Governor	Phil M. Donnelly	Dem.	$10,000	Jan. 1957
Lieut. Governor	James T. Blair, Jr.	Dem.	7,500	Jan. 1957
Secretary of State	Walter H. Toberman	Dem.	7,500	Jan. 1957
Treasurer	George Hubert Bates	Dem.	7,500	Jan. 1957
Auditor	Haskell Holman	Dem.	7,500	Jan. 1959
Attorney General	John M. Dalton	Dem.	7,500	Jan. 1957

MONTANA

(The Treasure State)

Capital, Helena — Area, 146,316 Sq. M. — Population, 591,024

Motto, *Oro Y Plata* (Gold and Silver) — Flower, Bitter Root

Office	*Name*	*Pol.*	*Salary*	*Term Ends*
Governor	J. Hugo Aronson	Rep.	$10,000	Jan. 1957
Lieut. Governor	George M. Gosman	Rep.	*	Jan. 1957
Secretary of State	S. C. Arnold	Rep.	7,500	Jan. 1957
Treasurer	Edna J. Hinman	Rep.	5,000	Jan. 1957
Controller	A. M. Johnson		7,000	Appointive
Attorney General	Arnold H. Olsen	Dem.	7,500	Jan. 1957

*$12 per diem while acting as President of Senate and the same salary as the Governor when acting as Governor.

NEBRASKA

(The Cornhusker State)

Capital, Lincoln — Area, 77,237 Sq. M. — Population, 1,325,510

Motto, Equality Before the Law — Flower, Goldenrod

Office	*Name*	*Pol.*	*Salary*	*Term Ends*
Governor	Victor E. Anderson	Rep.	$11,000	Jan. 1957
Lieut. Governor	Vacancy			
Secretary of State	Frank Marsh	Rep.	6,500	Jan. 1957
Treasurer	Ralph W. Hill	Rep.	6,500	Jan. 1957
Auditor	Ray C. Johnson	Rep.	6,500	Jan. 1957
Attorney General	Clarence S. Beck	Rep.	6,500	Jan. 1957

NEVADA

(The Sagebrush State)

Capital, Carson City — Area, 110,000 Sq. M. — Population, 160,083

Motto, All for Our Country — Flower, Sagebrush

Office	*Name*	*Pol.*	*Salary*	*Term Ends*
Governor	Charles H. Russell	Rep.	$15,000	Jan. 1959
Lieut. Governor	Rex Bell	Rep.	600*	Jan. 1959
Secretary of State	John Koontz	Dem.	8,000	Jan. 1959
Treasurer	Dan Franks	Dem.	8,000	Jan. 1959
Comptroller	Peter Merialdo	Rep.	8,000	Jan. 1959
Attorney General	Harvey Dickerson	Dem.	8,400	Jan. 1959

*Receives $15 per day while serving in Senate and as Governor.

NEW HAMPSHIRE

(The Granite State)

Capital, Concord — Area, 9,017 Sq. M. — Population, 533,242

Motto, Live Free or Die — Flower, Purple Lilac

Office	*Name*	*Pol.*	*Salary*	*Term Ends*
Governor	Lane Dwinell	Rep.	$12,000	Jan. 1957
Lieut. Governor	None			
Secretary of State	Enoch D. Fuller	Rep.	7,000	Jan. 1957
Treasurer	Alfred S. Cloues	Rep.	7,000	Jan. 1957
Comptroller	Arthur E. Bean	Rep.	9,000	Dec. 1957
Attorney General	Louis C. Wyman	Rep.	9,000	Dec 1960

NEW JERSEY

(The Garden State)

Capital, Trenton — Area, 7,522 Sq. M. — Population, 4,835,329

Motto, Liberty and Prosperity — Flower, Violet

Office	*Name*	*Pol.*	*Salary*	*Term En's*
Governor	Robert B. Meyner	Dem.	$30,000	Jan. 1958
Lieut. Governor	None			
Secretary of State	Edward J. Patten	Dem.	13,000	Jan. 1958
Treasurer (Deputy)	Robert L. Finley	Dem.	18,000	Jan. 1958
Budget Director	Abram M. Vermeulen		16,000	*
Attorney General	Grover C. Richman, Jr.	Dem.	20,000	Jan. 1958

*Acting as Budget Director.

NEW MEXICO

(Land of Enchantment)

Capital, Santa Fe — Area, 121,666 Sq. M. — Population, 681,187

Motto, *Crescit Eundo* (We Grow as We Go) — Flower, Yucca

Office	*Name*	*Pol.*	*Salary*	*Term Ends*
Governor	John F. Simms	Dem.	$15,000	Jan. 1957
Lieut. Governor	Joseph M. Montoya	Dem.	*	Jan. 1957
Secretary of State	Natalie Smith Buck	Dem.	8,400	Jan. 1957
Treasurer	Joseph B. Grant	Dem.	8,400	Jan. 1957
Auditor	J. D. Hannah	Dem.	8,400	Jan. 1957
Attorney General	Richard H. Robinson	Dem.	10,000	Jan. 1957

*Receives $40 per diem.

NEW YORK

(The Empire State)

Capital, Albany — Area, 49,576 Sq. M. — Population, 14,830,192

Motto, *Excelsior* (Higher) — Flower, Rose

Office	*Name*	*Pol.*	*Salary*	*Term Ends*
Governor	Averell Harriman	Dem.	$50,000	Dec. 1958
Lieut. Governor	George B. DeLuca	Dem.	20,000	Dec. 1958
Secretary of State	Carmine G. DeSapio	Dem.	17,000	*
Comptroller	Arthur Levitt	Dem.	25,000	Dec. 1958
Attorney General	Jacob K. Javits	Rep.	25,000	Dec. 1958

*Appointed by the Governor.

NORTH CAROLINA

(The Tar Heel State)

Capital, Raleigh — Area, 52,712 Sq. M. — Population, 4,061,929

Motto, *Esse Quam Videri* (To Be Rather Than To Seem) — Flower, Dogwood

Office	*Name*	*Pol.*	*Salary*	*Term Ends*
Governor	Luther H. Hodges	Dem.	$15,000*	Jan. 1957
Lieut. Governor	Vacancy			
Secretary of State	Thad Eure	Dem.	10,000	Jan. 1957
Treasurer	Edwin Gill	Dem.	10,000	Jan. 1957
Attorney General	Harry McMullan	Dem.	12,080	Jan. 1957

*Plus $5,000 expense allowance and $600 travel allowance.

NORTH DAKOTA

(Sioux State, Flickertail State)

Capital, Bismarck — Area, 70,655 Sq. M. — Population, 619,636

Motto, Liberty and Union, Now and Forever, One and Inseparable — Flower, Wild Prairie Rose

Office	*Name*	*Pol.*	*Salary*	*Term Ends*
Governor	Norman Brunsdale	Rep.	$9,000	Jan. 1957
Lieut. Governor	C. P. Dahl	Rep.	1,000	Jan. 1957
Secretary of State	Ben Meier	Rep.	5,000	Jan. 1957
Treasurer	Albert Jacobson	Rep.	5,000	Jan. 1957
Attorney General	Leslie R. Burgum	Rep.	7,500	Jan. 1957

OHIO

(The Buckeye State)

Capital, Columbus — Area, 41,000 Sq. M. — Population, 7,946,627

Motto, None — Flower, Scarlet Carnation

Office	*Name*	*Pol.*	*Salary*	*Term Ends*
Governor	Frank J. Lausche	Dem.	$20,000	Jan. 1957
Lieut. Governor	John W. Brown	Rep.	6,000	Jan. 1957
Secretary of State	Ted W. Brown	Rep.	12,000	Jan. 1957
Treasurer	Roger W. Tracy	Rep.	12,000	Jan. 1957
Auditor	James A. Rhodes	Rep.	12,000	Jan. 1957
Attorney General	C. William O'Neill	Rep.	12,000	Jan. 1957

OKLAHOMA

(The Sooner State)

Capital, Oklahoma City — Area, 69,919 Sq. M. — Population, 2,233,351

Motto, *Labor Omnia Vincit* (Labor Conquers All Things) — Flower, Mistletoe

Office	*Name*	*Pol.*	*Salary*	*Term Ends*
Governor	Raymond Gary	Dem.	$15,000	Jan. 1959
Lieut. Governor	Cowboy Pink Williams	Dem.	3,000	Jan. 1959
Secretary of State	Andy Anderson	Dem.	6,000	Jan. 1959
Treasurer	John D. Conner	Dem.	7,200	Jan. 1959
Auditor	A. S. J. Shaw	Dem.	6,000	Jan. 1959
Attorney General	Mac Q. Williamson	Dem.	12,000	Jan. 1959

OREGON

(The Beaver State)

Capital, Salem — Area, 96,981 Sq. M. — Population, 1,521,341

Motto, The Union — Flower, Oregon Grape

Office	*Name*	*Pol.*	*Salary*	*Term Ends*
Governor	Elmo Smith	Rep.	$15,000	Jan. 1957
Lieut. Governor	None			
Secretary of State	Earl T. Newbry	Rep.	11,000	Jan. 1957
Treasurer	Sig Unander	Rep.	11,000	Jan. 1957
Attorney General	Robert Y. Thornton	Dem.	11,000	Jan. 1957

PENNSYLVANIA

(The Keystone State)

Capital, Harrisburg — Area, 45,333 Sq. M. — Population, 10,498,012

Motto, Virtue, Liberty and Independence — Flower, Mountain Laurel

Office	*Name*	*Pol.*	*Salary*	*Term Ends*
Governor	George M. Leader	Dem.	$25,000	Jan. 1959
Lieut. Governor	Roy E. Furman	Dem.	15,000	Jan. 1959
Secretary of State	Henry E. Harner	Dem.	15,000	Indefinite
Treasurer	Weldon B. Heyburn	Rep.	15,000	May, 1957
Auditor General	Charles R. Barber	Rep.	15,000	May, 1957
Attorney General	Herbert B. Cohen	Dem.	15,000	Indefinite

RHODE ISLAND

(Little Rhody)

Capital, Providence — Area, 1,214 Sq. M. — Population, 791,896

Motto, Hope — Flower, Violet

Office	*Name*	*Pol.*	*Salary*	*Term Ends*
Governor	Dennis J. Roberts	Dem.	$15,000	Jan. 1957
Lieut. Governor	John S. McKiernan	Dem.	5,000	Jan. 1957
Secretary of State	Armand H. Cote	Dem.	9,000	Jan. 1957
Treasurer	Raymond H. Hawksley	Dem.	9,000	Jan. 1957
Attorney General	William E. Powers	Dem.	11,000	Jan. 1957

SOUTH CAROLINA

(The Palmetto State)

Capital, Columbia — Area, 31,055 Sq. M. — Population, 2,117,027

Motto, *Animus Opibusque Parati* (Prepared in Mind and Resources) — Flower, Yellow Jessamine

Office	*Name*	*Pol.*	*Salary*	*Term Ends*
Governor	George Bell Timmerman	Dem.	$15,000	Jan. 1959
Lieut. Governor	Ernest F. Hollings	Dem.	1,000	Jan. 1959
Secretary of State	O. Frank Thornton	Dem.	10,000	Jan. 1959
Treasurer	Jeff B. Bates	Dem.	10,000	Jan. 1959
Comptroller	E. C. Rhodes	Dem.	10,000	Jan. 1959
Attorney General	T. C. Callison	Dem.	10,000	Jan. 1959

SOUTH DAKOTA

(The Sunshine or Coyote State)

Capital, Pierre — Area, 77,615 Sq. M. — Population, 652,740

Motto, Under God the People Rule — Flower, American Pasque Flower

Office	*Name*	*Pol.*	*Salary*	*Term Ends*
Governor	Joe Foss	Rep.	$12,000	Jan. 1957
Lieut. Governor	L. R. Houck	Rep.	2,100	Jan. 1957
Secretary of State	Geraldine Ostroot	Rep.	6,000	Jan. 1957
Treasurer	Ed T. Elkins	Rep.	6,000	Jan. 1957
Comptroller	John C. Penne	Rep.	6,500	Appointive
Attorney General	Phil Saunders	Rep.	7,500	Jan. 1957

TENNESSEE

(The Volunteer State)

Capital, Nashville — Area, 42,246 Sq. M. — Population, 3,291,718

Motto, Agriculture, Commerce — Flower, Iris

Office	*Name*	*Pol.*	*Salary*	*Term Ends*
Governor	Frank G. Clement	Dem.	$12,000	Jan. 1959
Lieut. Governor	Jared Maddux	Dem.	*	Jan. 1957
Secretary of State	G. Edward Friar	Dem.	10,000	Jan. 1957
Treasurer	Ramon T. Davis	Dem.	10,000	Jan. 1957
Comptroller	William R. Snodgrass	Dem.	10,000	Jan. 1957
Attorney General	George F. McCanless	Dem.	12,000	Aug. 1959

*Honorary. Receives $15 per day when Legislature is in session.

TEXAS

(The Lone Star State)

Capital, Austin — Area, 267,339 Sq. M. — Population, 7,711,194

Motto, Friendship — Flower, Bluebonnet

Office	*Name*	*Pol.*	*Salary*	*Term Ends*
Governor	Allan Shivers	Dem.	$25,000	Jan. 1957
Lieut. Governor	Ben Ramsey	Dem.	*	Jan. 1957
Secretary of State	Tom Reavley	Dem.	15,000	Jan. 1957
Treasurer	Jesse James	Dem.	17,500	Jan. 1957
Comptroller	Robert S. Calvert	Dem.	17,500	Jan. 1957
Attorney General	John Ben Shepperd	Dem.	20,000	Jan. 1957

*Receives $25 per day while the Legislature is in session.

UTAH

(The Beehive State)

Capital, Salt Lake City — Area, 84,990 Sq. M. — Population, 688,862

Motto, Industry — Flower, Sego Lily

Office	*Name*	*Pol.*	*Salary*	*Term Ends*
Governor	J. Bracken Lee	Rep.	$10,000	Jan. 1957
Lieut. Governor	None			
Secretary of State	Lamont F. Toronto	Rep.	7,200	Jan. 1957
Treasurer	Sid Lambourne	Rep.	6,000	Jan. 1957
Auditor	Sherman J. Preece	Rep.	6,000	Jan. 1957
Attorney General	E. R. Callister	Rep.	7,500	Jan. 1957

VERMONT

(The Green Mountain State)

Capital, Montpelier — Area, 9,609 Sq. M. — Population, 377,747

Motto, Freedom and Unity — Flower, Red Clover

Office	*Name*	*Pol.*	*Salary*	*Term Ends*
Governor	Joseph B. Johnson	Rep.	$11,500	Jan. 1957
Lieut. Governor	Consuelo N. Bailey	Rep.	*	Jan. 1957
Secretary of State	Howard E. Armstrong	Rep.	7,500	Jan. 1957
Treasurer	George H. Amidon	Rep.	7,500	Jan. 1957
Auditor	David V. Anderson	Rep.	7,500	Jan. 1957
Attorney General	Robert T. Stafford	Rep.	7,500	Jan. 1957

*Receives $140 per week plus mileage allowance during session of Legislature.

VIRGINIA

(The Old Dominion)

Capital, Richmond — Area, 42,627 Sq. M. — Population, 3,318,680

Motto, *Sic Semper Tyrannis* (Thus Always to Tyrants) — Flower, American Dogwood

Office	*Name*	*Pol.*	*Salary*	*Term Ends*
Governor	Thomas B. Stanley	Dem.	$17,500	Jan. 1958
Lieut. Governor	A. E. S. Stephens	Dem.	*	Jan. 1958
Secretary of State	Martha Bell Conway	Dem.	6,500	Jan. 1958
Treasurer	Jesse W. Dillon	Dem.	9,500	Jan. 1958
Comptroller	Sidney C. Day, Jr.	Dem.	9,500	Jan. 1958
Attorney General	J. Lindsay Almond, Jr.	Dem.	12,500	Jan. 1958

*Receives $21 per day for 60 days while Legislature is in session.

WASHINGTON

(The Evergreen State)

Capital, Olympia — Area, 68,192 Sq. M. — Population, 2,378,963

Motto, *Al-ki* (Bye and Bye) — Flower, Rhododendron

Office	*Name*	*Pol.*	*Salary*	*Term Ends*
Governor	Arthur B. Langlie	Rep.	$15,000*	Jan. 1957
Lieut. Governor	Emmett T. Anderson	Rep.	6,000	Jan. 1957
Secretary of State	Earl Coe	Dem.	8,500	Jan. 1957
Treasurer	Charles R. Maybury	Rep.	8,500	Jan. 1957
Auditor	Cliff Yelle	Dem.	8,500	Jan. 1957
Attorney General	Don Eastvold	Rep.	10,000	Jan. 1957

*Plus $12,000 annually for maintenance of Governor's Mansion.

WEST VIRGINIA

(The Mountain State)

Capital, Charleston — Area, 24,282.45 Sq. M. — Population, 2,005,552

Motto, *Montani Semper Liberi* (Mountaineers Always Free) — Flower, Rhododendron

Office	*Name*	*Pol.*	*Salary*	*Term Ends*
Governor	William C. Marland	Dem.	$12,500	Jan. 1957
Lieut. Governor	None			
Secretary of State	D. Pitt O'Brien	Dem.	7,250	Jan. 1957
Treasurer	William H. Ansel, Jr.	Dem.	7,250	Jan. 1957
Attorney General	John George Fox	Dem.	7,500	Jan. 1957

WISCONSIN

(The Badger State)

Capital, Madison — Area, 54,714 Sq. M. — Population, 3,434,575

Motto, Forward — Flower, Violet

Office	*Name*	*Pol.*	*Salary*	*Term Ends*
Governor	Walter J. Kohler	Rep.	$14,000	Jan. 1957
Lieut. Governor	Warren P. Knowles	Rep.	7,500*	Jan. 1957
Secretary of State	Mrs. Glenn M. Wise	Rep.	8,000	Jan. 1957
Treasurer	Warren R. Smith	Rep.	8,000	Jan. 1957
Attorney General	Vernon W. Thomson	Rep.	10,000	Jan. 1957

*7,500 for a two-year term.

WYOMING

(The Equality State)

Capital, Cheyenne — Area, 97,914 Sq. M. — Population, 290,529

Motto, Let Arms Yield to the Man — Flower, Indian Paintbrush

Office	*Name*	*Pol.*	*Salary*	*Term Ends*
Governor	Milward L. Simpson	Rep.	$12,000	Jan. 1959
Lieut. Governor	None			
Secretary of State	Everett T. Copenhaver	Rep.	8,400	Jan. 1959
Treasurer	Charles B. Morgan	Rep.	8,400	Jan. 1959
Auditor	Minnie A. Mitchell	Rep.	8,400	Jan. 1959
Attorney General	George F. Guy	Rep.	7,500	April, 1959

TERRITORIES OF THE UNITED STATES

ALASKA

Capital, Juneau — Area, 586,400 Sq. M. — Population, 128,643
Motto, None — Flower, Forget-me-not

Office	*Name*	*Pol.*	*Salary*	*Term Ends*
Governor	B. Frank Heintzleman	Rep.	$15,000	April, 1957
Secretary of Alaska	Waino E. Hendrickson	Rep.	13,500	April, 1957
Treasurer	Hugh J. Wade	Dem.	12,000	March, 1959
Director of Finance	John A. McKinney		12,000	Indefinite
Attorney General	J. Gerald Williams	Dem.	14,500	March, 1957

HAWAII

(Paradise of the Pacific)

Capital, Honolulu — Area, 6,435 Sq. M. — Population, 499,794
Motto, The Life of the Land is Preserved by Righteousness — Flower, Hibiscus

Office	*Name*	*Pol.*	*Salary*	*Term Ends*
Governor	Samuel Wilder King	Rep.	$16,000	*
Lieut. Governor	None			
Secretary of State	Farrant L. Turner	Rep.	15,336	April, 1957
Auditor	Howard K. Hiroki	Rep.	11,250	March, 1957
Treasurer	Kam Tai Lee	Rep.	11,000	March, 1957
Attorney General	Edward N. Sylva	Rep.	12,500	March, 1957

*Serves at the pleasure of the President of the United States.

COMMONWEALTH OF PUERTO RICO

Capital, San Juan — Area, 3,435 Sq. M. — Population, 2,500,000
Motto, None — Flower, None

Office	*Name*	*Salary*	*Term Ends*
Governor	Luis Munoz-Marin	$10,600	Jan. 1957
Secretary of State	Roberto Sanchez-Vilella	15,000	*
Treasurer	Rafael Pico	14,000	*
Comptroller	Rafael de J. Cordero	16,000	July, 1962
Attorney General	J. Trias-Monge	14,000	*

*Appointed by the Governor.

SOME FACTS ABOUT CONNECTICUT

Name of State ..... Connecticut

Indian Name (Beside the Long Tidal River) ..... Quinnehtukqut

Nicknames: "Constitution State," "Land of Steady Habits" and "Nutmeg State," the first preferred, as Connecticut had the first written Constitution of any known government, and the Constitution of the United States was largely based upon it.

State Motto—*Qui Transtulit Sustinet*—He Who Transplanted Still Sustains.

The emblems of the State are the Seal, the Flag, the Flower, the Bird, the Tree.
The State Seal was provided for in the Constitution, 1818.
The State Flag was adopted by Act of the Legislature, 1897.
The State Flower, the Mountain Laurel, was adopted by Act of the Legislature, 1907.
The State Bird, the Robin, was adopted by Act of the Legislature, 1943.
The State Tree, the White Oak, was adopted by Act of the Legislature, 1947.

46th in Size ... 28th in Population ... 4th in Population Density.

Hartford has been the sole Capital City since 1875

Population, 1950, 2,007,280 .. Estimated population, 1956, 2,313,000

Average number of persons per square mile, 1950 401

Cities with largest population: 1. Hartford, 177,397. 2. New Haven, 164,443. 3. Bridgeport, 158,709.

Counties..... 8. Towns..... 169. Cities.... 21. Boroughs..... 14.

Grand List of Taxable Property $6,341,059,113

Average rate of taxation..... 32.94 mills

Number of houses..... 473,400 Average value..... $5,433

Birth Rate..... 22.6 Death Rate..... 9.5

Area of the State..... 5,009 square miles; 3,205,760 acres

Length of Boundary ..... 371 miles

Highest Altitude ..... Mt. Frissell in Salisbury, 2,380 ft. above sea level

Number of Lakes..... over 1,000

Total mileage of Rivers..... about 7,600

Bridle Paths..... 10 miles (from Waterbury to Southbury)

State Parks..... 70, 20,440 acres

State Forests.....26, 122,193 acres

Forest Fire Wardens.....793

Rainfall per year (1955).....62.94 inches

Miles on State Highway System.....3,062

Miles of Divided Lane Highways in System.....185

State Maintained Access Roads and Ramps.....48

State Maintained Routes.....3,014

Receipts of State Government for year ending June 30, 1956..... $302,532,629.85

Disbursements of State Government for year ending June 30, 1956 ..... $332,135,149.88

Disbursed for Construction and Maintenance of Highways, etc. $42,036,394.97

GOVERNMENT STATISTICS

Elective State Officers.....6
Governor, Lieutenant Governor, Secretary of State, Treasurer, Comptroller and Attorney General.

Governor's Military Staff.....23

United States Senators from Connecticut.....2

United States Congressmen.....6

State Senators in the General Assembly.....36

Representatives in the General Assembly.....279

JUDICIAL STATISTICS

Justices of Supreme Court.. 5

Judges of Superior Court .. 20

Judges of Common Pleas Courts 12

State Referees 10

Referees in Bankruptcy 2

Probate Courts 122

Traffic Court 1

Juvenile Court 1

Town, City and Borough Courts 66

Justice Courts 102

Attorneys at Law.....About 3,150

LAW ENFORCEMENT

State Police Headquarters..... 1

State Police Barracks..... 11

County Jails..... 9
Number of Inmates, Jan. 1, 1956..... 1,225

Correctional Institutions..... 5
Number of Inmates, Jan. 1, 1956..... 1,835

HOSPITALS AND INSTITUTIONS

United States Veterans' Hospitals	2
State Veterans Hospital (Rocky Hill)	
Number of patients, January 1, 1956	1,120
State Hospitals for the Mentally Ill	3
Number of patients under care, June 30, 1956	10,309
State Institutions for Mental Defectives	2
Number of patients under care, January 1, 1956	3,372
State Institutions for the Blind	2
Number of students, approximately	131
State Institution for the Deaf	1
Number of students, January 1, 1956	123
State Tuberculosis Sanatoria	4
Number of patients under care, January 1, 1956	851

EDUCATIONAL STATISTICS

1955-1956

	Number	*Teachers*	*Students*
Colleges and Professional Schools	22		32,536
Teachers Colleges	4		5,424
Junior Colleges	4		1,347
State Vocational-Technical Schools	14	343	15,365

AGRICULTURAL STATISTICS

1955

Number of Farms	12,754
State and County Farm Organizations and Bureaus	9
State and Subordinate Granges	158
Total membership	29,238
Agricultural Fairs held 1955	42

Principal crops grown: Tobacco, hay, oats, corn, potatoes, apples, peaches, pears, vegetables, small fruit.

Cash farm income from sale of crops	$56,735,000

Principal livestock production: Poultry, dairy, commercial chick hatcheries, turkeys, swine.

Cash farm income from sale of livestock and livestock products	$114,107,000
Total Cash Farm Income	$170,842,000

Livestock	*Number*	*Value*
Cattle	181,000	$27,512,000
Horses and Mules	5,000	500,000
Swine	23,000	630,000
Sheep	9,000	136,000
Poultry	3,840,000	6,336,000

MISCELLANEOUS STATISTICS

Corporations 22,106
Average number of persons conducting Unincorporated Business ..... about 57,500
Corporation Business Tax July 1, 1955 to June 30, 1956 ..... $28,507,090.52
Fees received by Office of Secretary of State from July 1, 1955 to June 30, 1956 ..... $641,862.89
Notaries Public ..... about 18,700

Water Companies 113
Electric Companies 15
Gas Companies 9
Gas and Electric Companies . 4
Telephone Companies 5
Telephones 1,024,484
Railroads 3 ..... Mileage 830.85
Bus Companies 51
Taxi Companies 146

Banks 169
National Banks 39
State Banks and Trust Companies 51
Savings Banks 71
Private Bankers 2
Industrial Banks 6
Building or Savings and Loan Assns. 30
Federal Savings and Loan Assns. 17
Credit Unions 141
Sales Finance Licensees 84
Small Loan Licensees 97

Autos—registrations, all classes, July 1, 1955 to June 30, 1956 1,025,697
Motor Vehicle Fees, July 1, 1955 to June 30, 1956 .... $13,416,930.36
Gasoline Tax and Special Motor Fuel Receipts, July 1, 1955 to June 30, 1956 ..... $39,025,251.70
Newspapers and periodicals published in State ..... about 119
Standard Broadcasting Stations 25

SOME OCCUPATIONAL STATISTICS

Security Brokers or Dealers 251
Certified Public Accountants 650
Investment Counsels 22
Investment Counsel Agents 13
Securities Salesmen 1,177
Clergymen ..... about 2,100
Physicians 3,594*
Dentists 2,333
Hygienists 1,080
Midwives 6*
Osteopaths 68*
Chiropractors 120*
Natureopaths 47*
Chiropodists 201*
Physical Therapists 240*
Hypertrichologists 114*
Registered Nurses 12,412*
Registered Trained Attendants 2,098*

*Includes active only.

ADDITIONS AND CORRECTIONS SINCE PAGINATION

ARMY, DEPT. of (Page 547).—Col. Duncan S. Somerville appointed Chief of the Connecticut Military District replacing Col. Raymond T. Bunker.

CHAMBERS OF COMMERCE (Page 503).—*Mt. Carmel Civic Assoc. Pres.*, George W. Pierson, Ives St.; *Secy.*, Mrs. Robert T. Mattoon, 720 Mt. Carmel Ave.

COMMISSIONERS OF THE SUPERIOR COURT (Pages 303-323).

HARTFORD COUNTY

Hartford

Bromson, Lois V.
Della Fera, Michael A.
DiRuzza, Thomas
Epstein, Theodore B.
Finkelstein, Philip M.
Gaines, Robert M.
Grossmann, Michael E.
Linardos, George
Murray, James E., III
Petersen, Vernon O.
Randall, Warren S.
Shettle, Richard W.
Tierney, Eugene F.
Webb, Daniel J. H., Jr.
White, William J.

Bloomfield

Linnon, Joseph C., Jr.

East Hartford

Barall, Herbert

Glastonbury

Baldwin, Raymond E., Jr.

Granby

Burton, James R.

Marlborough

Fagan, Lawrence J.

New Britain

Pearl, Jason E.
Sledzik, Chester S.

Suffield

Leete, William H.

Tariffville

Gersten, Harold

West Hartford

Calvocoressi, John L.
Dunn, Philip R.
English, James F., Jr.
Fineberg, David L.
Gillette, Walter
Heffernan, Richard P.
McDonald, Henry, Jr.
Primason, Peter P.
Schwartz, Michael H.
Skelley, Joseph F., Jr.
Ziff, Richard N.

Wethersfield

Butler, William J.

Windsor

O'Connor, William E.

NEW HAVEN COUNTY

New Haven

Allen, Layman E.
Annunziata, Albert R.
Cronin, Jeremiah A.
Gormley, Kevin T.
Harris, Robert J.
Husovsky, Ivan
Isaac, Charles D.
Isbell, David B.
Perkins, Richard L.
Rashba, Malcolm L.
Ruggiero, Robert C.
Sikorsky, Igor I., Jr.
Stevens, Donald E.
Toohey, John M., Jr.

Ansonia

Ajello, Carl R.

Branford

Kahl, Richard W.
Lovensky, Jerome
Murrett, Thomas W.

Guilford

Crane, George B.

Hamden

DeMatteis, Robert D.
Pollak, Louis H.

Northford

Sherwood, Charles A.

North Haven

Ginter, Milton E.

South Meriden

Olson, Gary O.

Stony Creek

Donnelley, James M.

Wallingford

Carrozzella, F. Jeanette
Gallant, Edward

Waterbury

Newman, Noel R.

NEW LONDON COUNTY

New London

Dupont, Ralph P.
Hendel, Seymour L.

Colchester

Seserman, Richard J.

Norwich

Berkman, Leonard B.
Schaffhauser, Martin J.

Waterford

Smeraldi, Angelo J.

FAIRFIELD COUNTY

Bridgeport

Bepko, Richard P.
Bepko, Thomas J.
Blank, Marcia
Dorkin, Frederic E.
Kleban, Albert
Luckart, John J.
Plepler, Sanford J.
Rosenstein, Harold
Saffo, Albert J.

Byram

Dougherty, Hugh B.

Danbury

Novack, Stanley

Fairfield

Gormley, Joseph T., Jr.
Moore, Norman
Riccio, Charles A., Jr.

Greenwich

Rafferty, Hope R.

New Canaan

Breslow, Jules W.

Norwalk

Lochner, Richard A.
Murphy, Terrence J., Jr.
Tierney, Thomas E.
Van Winkle, Dale W.

South Norwalk

Flaherty, Thomas A.
Lovejoy, Jonathan

Springdale
Hoffman, William A.

Stamford
Bernstein, Samuel J.
Schwartz, Ronald M.

Stratford
Baroff, Philip
Tannebaum, Joseph

Westport
Green, Edwin R.
Haft, Norman A.
Hirsch, Ivan A.

WINDHAM COUNTY

Windham
Willimantic
Ogozalek, Walter J.
Spector, John A.

MIDDLESEX COUNTY

Clinton
Schubert, Arthur C.

Moodus
Pursell, John W.

Old Saybrook
Thomas, Arthur R.

Portland
Brainerd, Frank J., Jr.
Ellsworth, Thomas K.

TOLLAND COUNTY

Vernon (Rockville)
Flaherty, Leo B., Jr.

CONN. BOARD OF EXAMINERS OF EMBALMERS AND FUNERAL DIRECTORS (Page 390).—John T. MacDougall, 99 Huntington St., New London, elected Secretary of the Board replacing William P. Quish.

COUNTY SEALERS OF WEIGHTS AND MEASURES, HARTFORD COUNTY (Page 269).—Ray Marcotte, Bristol, appointed Sealer of Wghts. and Meas.; Vincent J. Argento, Hartford and Henry Rojeski, Hartford, appointed Asst. Sealers of Wghts. and Meas., to fill the vacancies caused by the retirement of Fred E. McKinney and Joseph J. Fanelli.

RADIO STATIONS IN CONNECTICUT (Page 527).—*New Haven.* Stations WNHC and WNHC-FM sold to the Triangle Publications, Inc.

Old Saybrook. New standard broadcasting station: WLIS, owned by the Long Island Radio Corp., Joseph Trantino, General Manager.

REGIONAL HIGH SCHOOL DISTRICTS (Pages 518-519).

Housatonic Valley Regional High School—Regional District No. 1

Superintendent	*Mailing Address*	*Towns*
Ina C. Sartorius	Canaan	Canaan Cornwall Kent North Canaan Salisbury Sharon

Valley Regional High School—Regional District No. 4

Edward L. Klotzberger	Box 590, Deep River	Chester Deep River Essex

Amity Regional High School—Regional District No. 5

Raymond A. Lumley	1211 Fairfield Ave. Bridgeport 5	Bethany Orange Woodbridge

Wamogo Regional High School—Regional District No. 6

Charles G. Hapgood	Box 446, Unionville	Goshen Morris Warren

Regional District No. 7

(Plans and building to be developed.)	Barkhamsted Colebrook Norfolk

Regional District No. 8

(Plans and building to be developed.)	Andover Hebron Marlborough

STATE PROBATION OFFICERS (Page 325).
Second District, Office No. 7. Kathleen Crowley, Special Assistant, retired.

SUPREME COURT OF THE UNITED STATES (Page 554).—Associate Justice Sherman Minton, of Indiana, retired as of Oct. 15, 1956.

TELEVISION STATIONS IN CONNECTICUT (Page 528).—*Hartford.* Channel 18 sold to the Columbia Broadcasting System; call letters changed to WHCT-TV; Harvey J. Struthers, Manager. *New Haven.* Channel 8 sold to the Triangle Publications, Inc. Call letters and manager remain the same.

TOWN CLERKS (Page 119).—*New London.* Elizabeth T. Roath appointed Town Clerk to fill existing vacancy.

TOWNS, CITIES AND BOROUGHS (Pages 120-268).

Clinton. Charles J. Poole appointed a member of the Planning and Zoning Board to fill the vacancy caused by the resignation of Roy E. Olson. Ernest C. Burnham and Frank J. Cadwell resigned as members of the Board of Tax Review.

Fairfield. Richard M. Gleason, Treasurer and Agent of the Town Deposit Fund, deceased.

Glastonbury. Mervin B. Edmonston elected Treasurer to fill existing vacancy.

Groton. Ralph O. Lewis appointed a member of the Board of Education to fill existing vacancy.

Litchfield. John E. Cahill, Jr., resigned as a member of the Board of Assessors.

Newington. Charles H. Walters resigned as a member of the Board of Finance.

New London. Elizabeth T. Roath appointed City and Town Clerk to fill the vacancy caused by the death of Henry L. McGuire.

Rocky Hill. Elmer J. Edwards resigned as Chief of Police.

Southbury. Louis H. Stocking resigned as a member of the Board of Assessors.

Wethersfield. Frank J. Madden, member of the Board of Education, deceased. Vacancy in the office of Constable due to the disqualification of Harvey V. A. Starkweather.

TOWN COURT OF WETHERSFIELD (Page 330).—*Judge,* Peter Nichols (appointed by the Governor on Sept. 14, 1956) to fill the vacancy caused by the death of William S. Gordon, Jr.; *Deputy Judge,* Edward R. Doyle (appointed by the Governor on Sept. 14, 1956). *Prosecuting Attorney,* Milford F. Rhines; *Asst. Prosecuting Attorney,* Thomas E. Russell.

TRIAL JUSTICE COURT OF AVON (Page 335).—*Avon. Trial Justice,* Jesse J. Anderson; *Alternate Trial Justice,* Russell P. Thompson; *Prosecuting Grand Juror,* Frank R. Holloway; *Alternate Prosecuting Grand Juror,* Robert C. Hunt.

UNITED STATES CONGRESSMEN (Page 556).—*California.* 20th District, Carl Hinshaw, r., deceased August 5, 1956.

The following appointments to State Boards and Commissions were made by the Governor on Sept. 18, 1956:

BOARD OF EXAMINERS OF PSYCHOLOGISTS (Page 390).
Elmer R. Hagman, Old Greenwich, for the term ending July 1, 1959.

COMMISSION ON THE CARE AND TREATMENT OF THE CHRONICALLY ILL, AGED AND INFIRM (Page 401).
Mrs. Elizabeth M. Lappin, Bridgewater, for the term ending July 1, 1957.

COMMISSION ON CIVIL RIGHTS (Page 402).
Rabbi Morris Silverman, Hartford, for the term ending July 1, 1961.

COMMISSION ON CIVIL RIGHTS, HEARING EXAMINERS (Page 402).
Joseph B. Burns, Hartford and Frank Cocheo, Newington, for the terms ending July 1, 1961.

CONNECTICUT OSTEOPATHIC EXAMINING BOARD (Page 392).
Robert G. Nicholl, D. O., Greenwich, for the term ending July 1, 1961.

CONNECTICUT STATE FARM FOR WOMEN AND STATE PRISON FOR WOMEN, NIANTIC (Page 421).
Mrs. Clara Robitaille, Plainfield, for the term ending July 1, 1963.

MYSTIC ORAL SCHOOL FOR THE DEAF, MYSTIC (Page 418).
William Fox, Waterford and Mrs. Gwendolyn Glynn, Clinton, for the terms ending July 1, 1959.

NEW BRITAIN MEMORIAL HOSPITAL BOARD FOR THE CARE AND TREATMENT OF THE CHRONICALLY ILL, AGED AND INFIRM (Page 401).
Rt. Rev. Msgr. Leo M. Finn, Bridgeport and D. Leonard Lieberman, M.D., Chester, for the terms ending July 1, 1959.

SAVINGS BANKS LIFE INSURANCE FUND TRUSTEES (Page 372).
Joseph Rourke, New Haven, for the term ending July 1, 1957. William E. Glover, Watertown, for the term ending July 1, 1960.

SAVINGS BANKS' RAILROAD INVESTMENT COMMITTEE (Page 360).
Kent Tenney Healy, Killingworth and Robert H. Whitney, Bridgeport, for the terms ending August 8, 1959.

THE GREAT SEAL

OF

CONNECTICUT

ARTICLE FOURTH, sec. 22, CONSTITUTION OF CONNECTICUT designates the Secretary of State as "the keeper of the Seal of the State."

Tradition, patriotism and pride in our State have resulted in official adoption of emblems, symbols and devices which had been recognized over the years by citizens of our State as belonging to Connecticut.

In addition to the Great Seal, the General Assembly, by statute, has selected the official Armorial Bearings, State Flag, State Flower, State Bird, and State Tree. In these pages we have reproduced these treasured items with brief descriptions.

As ordered by the General Assembly, *original drawings of the official Great Seal and the Armorial Bearings may be seen in the Office of the Secretary of State.*

Mildred P. Allen

Secretary of State

THE AMERICAN FLAG

Out of the profusion of designs and symbolisms inspired by the fervent patriotism and pride of our infant days as a nation, came the flag which is the basis of our present national flag. By 1776 there were many flags for individual military companies and sections of the country and the Continental Congress instructed a committee composed of George Washington, Robert Morris and Colonel George Ross to devise and produce a flag for the United States.

Tradition has it that Betsy Ross, as early as June 1776, made a Stars and Stripes flag from a pencil sketch supplied by Washington. The flag with 13 stripes and 13 stars was officially adopted on June 14, 1777. This was altered to 15 stripes and 15 stars with the admission of Vermont and Kentucky to the Union in 1795.

On April 4, 1818 another modification to the present form was adopted by Congress to allow for the admission of new states. The present arrangement of stars became official in 1912, with each star symbolizing a state. The fifth star stands for Connecticut.

THE STATE FLAG

Inspired by a memorial from the Anna Warner Bailey Chapter of the Daughters of the American Revolution, Governor O. Vincent Coffin, on May 29, 1895, introduced to the General Assembly the first proposal for the adoption of a State Flag. On that same day the Assembly passed a resolution appointing a special committee to prepare a designation of the flag already generally accepted as the official flag of the state.

The General Assembly of 1897 provided an official description of the flag setting the dimensions at five feet, six inches in length and four feet, four inches in width, of azure blue silk, with the armorial bearings in argent white silk with the design in natural colors and bordure of the shield embroidered in gold and silver. Below the shield there is a white streamer, cleft at each end, bordered in gold and browns, the streamer bearing in dark blue the motto "Qui Transtulit Sustinet".

THE ARMORIAL BEARINGS

On March 24, 1931, the General Assembly adopted a design for the official Arms of the State, which it ordered drawn and filed with the Secretary of State. The official description of the Arms called for: A shield of rococo design of white field, having in the center three grape vines, supported and bearing fruit. Below the shield shall be a white streamer, cleft at each end, bordered with two fine lines, and upon the streamer shall be in solid letters of medium bold Gothic the motto

"QUI TRANSTULIT SUSTINET."
(*He Who Transplanted Still Sustains*)

On passage of the adoption of the Armorial Bearings, the General Assembly decreed that: Said Arms, whether in imprint or in facsimile form, shall be used under the direction of the Secretary of State.

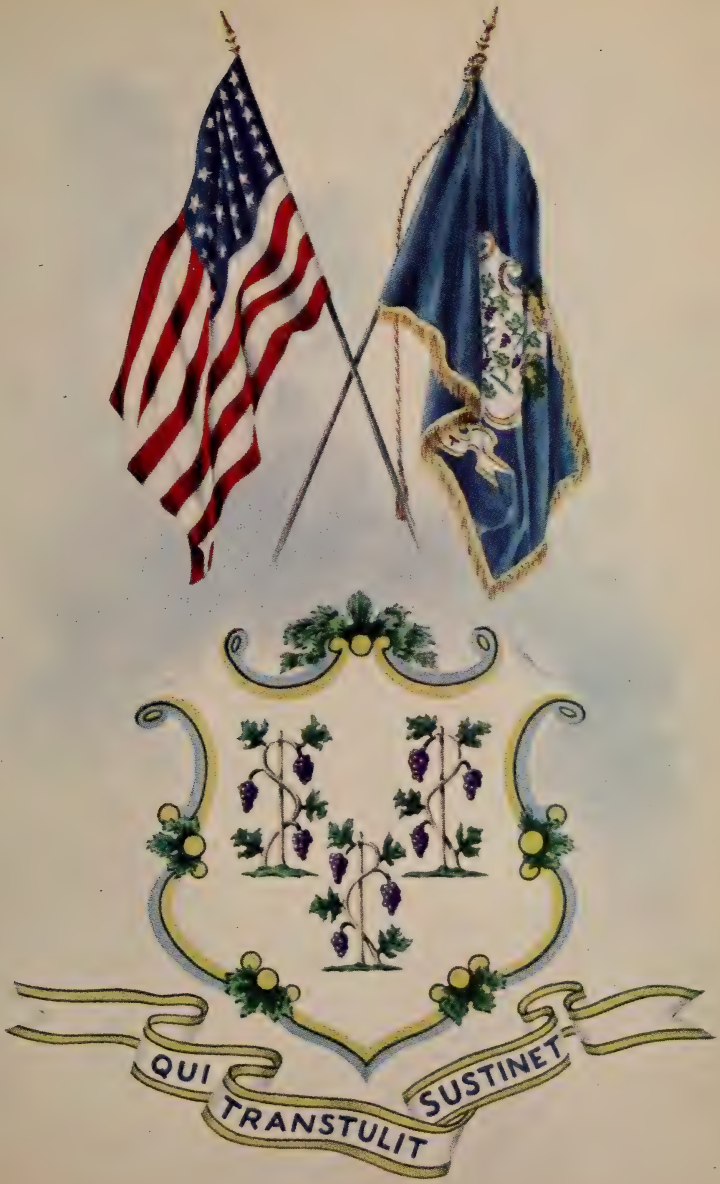
QUI TRANSTULIT SUSTINET

THE MOUNTAIN LAUREL
(Kalmia Latifolia)

STATE FLOWER OF CONNECTICUT

Designated as the State Flower by the General Assembly in 1907. the Mountain Laurel is perhaps the most beautiful of native American Shrubs. Its fragrance and the massed richness of its white and pink blossoms so vividly contrast with the darker colors of the forests and the fields that they have continually attracted the attention of travellers since the earliest days of our colonization. First mentioned in John Smith's "General History" in 1624 specimens were sent to Linnaeus, the famous botanist by Peter Kalm, the Swedish explorer in 1750.

Linnaeus gave it the name of Kalmia Latifolia, honoring the name of his correspondent and at the same time describing the "wide-leaved" characteristic of the plant. In addition to being called "Mountain Laurel", the plant has also been spoken of as "Calico Bush" and "Spoonwood".

In Connecticut, the Mountain Laurel blossoms in the latter part of June. It is typical of the plant that the flower clusters appear in greatest profusion every second or third years, enriching some areas one season and others the next.

THE AMERICAN ROBIN
(Turdus Migratorius)

STATE BIRD OF CONNECTICUT

The American Robin was adopted as the official State Bird by the General Assembly in 1943. The name Robin is applied to a number of familiar birds, but in North America it is the migratory thrush. (Turdus Migratorius.)

Our Robin, a true thrush, is a migratory bird with a reddish-brown or tawny breast and a loud cheery song. It was first called the Robin by the early colonists, in remembrance of the beloved English bird. Despite the protests of some naturalists, we still retain that traditional name.

The original "Robin Red-breast" is a native of the Old World. It is a smaller bird formed much like our Bluebird, with a dark brown back and reddish-orange throat and breast.

Familiar, in the summer, throughout North America, the American Robin is seen from Alaska to Virginia. Most people do not know that many Robins spend the entire winter in New England. They roost among the evergreens in the swamps where they feed on winter berries.

Illustrations in these pages by
Dorothy F. Beverly-Haynes

THE STATE CAPITOL

Overlooking beautiful Bushnell Park, the State Capitol, an imposing structure of marble and granite, topped by its gleaming gold dome, was opened for the General Assembly in January 1879. The entire cost of the building was $2,532,524.43. The cost of the furniture was an additional $100,000.

In 1871, the General Assembly appointed a commission to build a capitol in Hartford. A half million dollars was appropriated and the city of Hartford was authorized to appropriate and issue bonds to the extent of one million dollars for the same purpose.

The commission accepted the present site from the city of Hartford and retained James G. Batterson to construct the capitol building. In 1873 and 1875 additional sums of a half million and a million dollars respectively were appropriated.

On the first floor are the offices of the Comptroller, Treasurer and Bureau of School Fund, State Auditors and the Superintendent of the Capitol. On the second floor are the offices of the Governor, Secretary of State, Legislative Commissioner and the Hall of the House of Representatives. On the third floor are the offices of the Lieutenant Governor, Attorney General, Commissioner of Finance, Budget Director, the Senate Chamber and the Press Room. On the fourth floor are various departmental offices. On the fifth floor is the cafeteria.

THE EXECUTIVE RESIDENCE

Georgian Colonial in design, the Executive Residence is located on six beautifully landscaped acres of grounds, at 990 Prospect Avenue, overlooking the City of Hartford. The furniture and decorations of the 19 room governor's residence are 18th Century originals and reproductions.

On loan at the residence are furniture, pewter, ceramics and paintings from the Mabel Brady Garvan Collection of the Yale University Art Gallery. The collection was a gift to Yale University by Francis P. Garvan, a native of East Hartford, Connecticut, and at one time Assistant United States Attorney General. He was one of the outstanding collectors of Americana in the nation. Items loaned to the State are, for the most part, of Connecticut origin and range from a tall case clock nearly 200 years old, which was made by Asabel Cheney of East Hartford, to two pewter tankards made by Thomas Danforth II of Middletown.

The residence was built in 1909 by Dr. George C. F. Williams, who occupied it until 1933. The original cost of the development of the property was $300,000. It was purchased by the State in 1943 for $38,928, after inspection of 38 different pieces of property by the Legislative Committee on the Executive Residence in 1943.

Governor Raymond E. Baldwin and his family occupied the residence on September 14, 1945. The formal public opening ceremonies were held on October 18, 1945.

STATE TREE OF CONNECTICUT
(White Oak, Quercus Alba)

THE CHARTER OAK

Deep-rooted in the historic tradition of Connecticut, the Charter Oak is one of the most colorful and significant symbols of the spiritual strength and love of freedom which inspired our Colonial forebears in their militant resistance to tyranny. This venerable giant of the forest, over a half century old when it hid the treasured Charter, in 1687, finally fell during a great storm on August 21, 1856.

Two English kings, a royal agent, a colonial hero and a candle-lit room are the figures and backdrop in one of the most thrilling chapters of America's legend of liberty. The refusal of our early Connecticut leaders to give up the Charter, despite royal order and the threat of arms, marked one of the greatest episodes of determined courage in our history.

On October 9, 1662, the General Court of Connecticut formally received the Charter won from King Charles II, by the suave diplomacy of Governor John Winthrop, Jr., who had crossed the ocean for the purpose.

Twenty-five years later, with the succession of James II to the throne, Connecticut's troubles began in earnest. Sir Edmund Andros, His Majesty's agent, followed up failure of various strategies by arriving in Hartford with an armed force to seize the Charter.

After hours of debate, with the Charter on the table between the opposing parties, the candle-lit room went suddenly dark. Moments later when the candles were re-lighted, the Charter was gone. Captain Joseph Wadsworth is credited with having removed and secreted the Charter in the majestic oak on the Wyllys estate.

"THE CHARTER OAK - Charles D. Brownell"
Collection, Wadsworth Atheneum, Hartford.

CONGRESSIONAL DISTRICTS

With U. S. Census Figures for 1950

1st. County of Hartford—539,661.

2nd. Counties of Middlesex, New London, Tolland and Windham—318,621.

3rd. Towns of Bethany, Branford, Cheshire, East Haven, Guilford, Hamden, Madison, Meriden, Milford, New Haven, North Branford, North Haven, Orange, Wallingford, West Haven and Woodbridge, in the County of New Haven—370,356.

4th. County of Fairfield—504,342.

5th. County of Litchfield and the Towns of Ansonia, Beacon Falls, Derby, Middlebury, Naugatuck, Oxford, Prospect, Seymour, Southbury, Waterbury and Wolcott, in the County of New Haven—274,300.

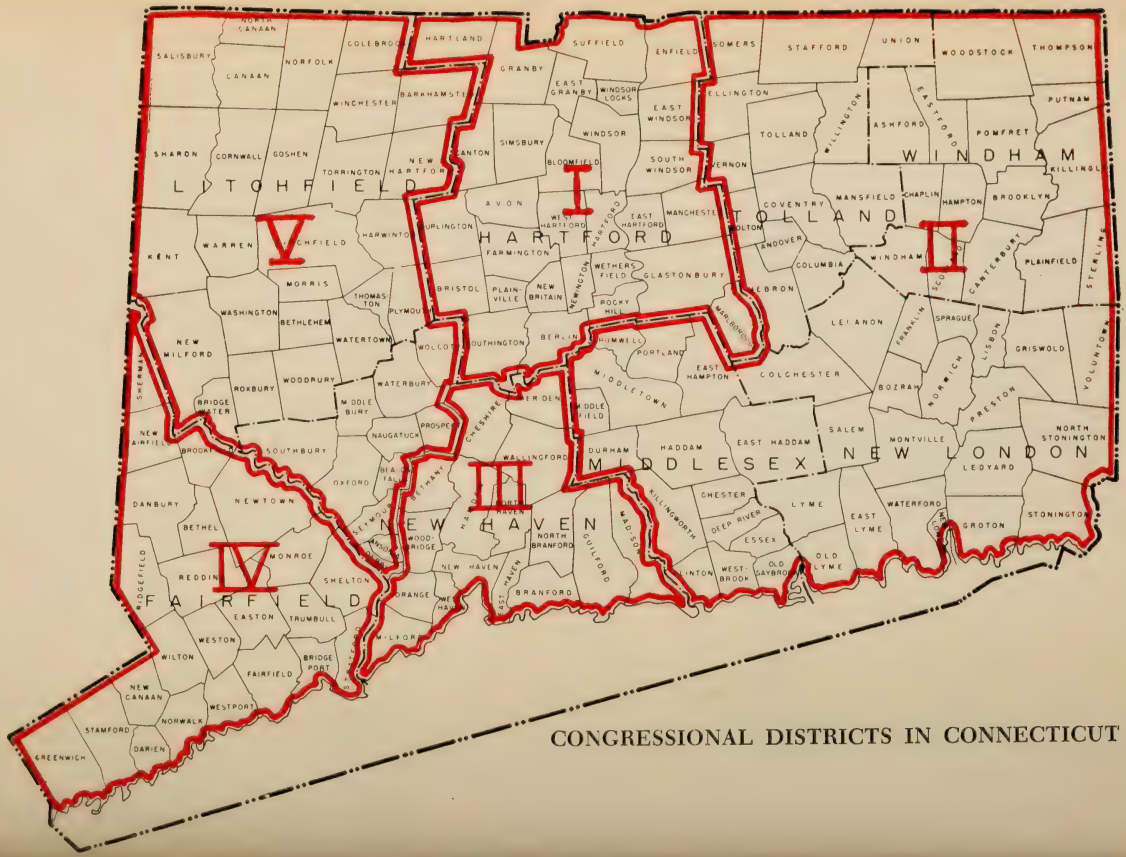

CONGRESSIONAL DISTRICTS IN CONNECTICUT

SENATORIAL DISTRICTS

With U. S. Census Figures for 1950

1. Hartford, voting districts 1 to 19, inclusive—70,947.*

2. Hartford, voting districts 20 to 36, inclusive—65,326.*

3. Hartford, voting districts 37 to 45, inclusive—41,124.*

4. East Hartford, Glastonbury, Manchester, Marlborough, Newington, Rocky Hill, South Windsor and Wethersfield—104,585.

5. Avon, Berlin, Bristol, Burlington, Farmington, Plainville, Southington and West Hartford—122,931.

6. New Britain—73,726.

7. Bloomfield, Canton, East Granby, East Windsor, Enfield, Granby, Hartland, Simsbury, Suffield, Windsor and Windsor Locks—61,022.

8. New Haven, wards 13, 14, 15, 16, 17, 18, 19, 20, 28, 31—44,565.

9. New Haven, wards 1, 2, 3, 4, 21, 22, 23, 24, 29, 30—53,212.

10. New Haven, wards 5, 6, 7, 8, 9, 10—29,906.

11. New Haven, wards 11, 12, 25, 26, 27, 32, 33—36,760.

12. Branford, East Haven, Guilford, Hamden, Madison, North Branford, North Haven and Wallingford—89,478.

13. Meriden—44,088.

14. Bethany, Cheshire, Milford, Naugatuck, Orange, Prospect, West Haven, Wolcott and Woodbridge—95,251.

15. Waterbury, wards 1, 2 and 3—65,643.

16. Waterbury, wards 4 and 5—38,834.

17. Ansonia, Beacon Falls, Derby, Middlebury, Oxford, Seymour and Southbury—48,047.

(Continued on back of map)

---

*Approximate figure. Official census not available.

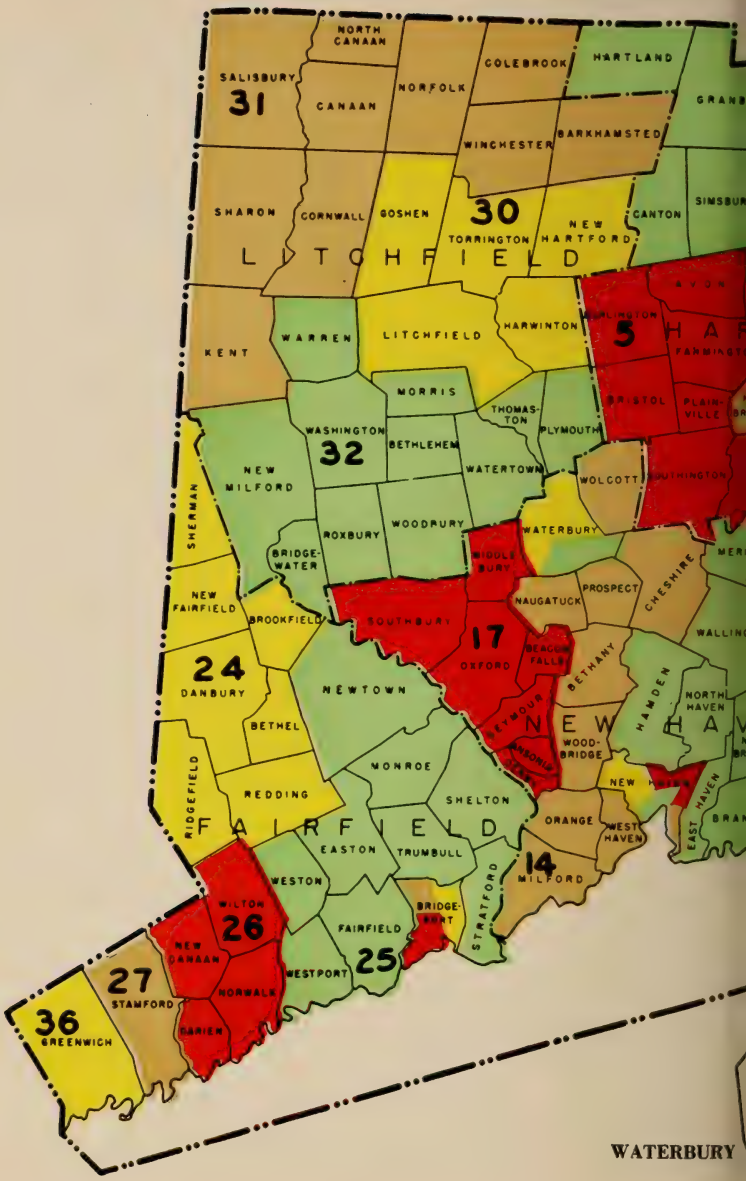
31
SALISBURY
NORTH CANAAN
CANAAN
NORFOLK
COLEBROOK
HARTLAND
WINCHESTER
BARKHAMSTED
SHARON
CORNWALL
GOSHEN
30
TORRINGTON
NEW HARTFORD
CANTON
LITCHFIELD
KENT
WARREN
LITCHFIELD
HARWINTON
5
BURLINGTON
AVON
FARMINGTON
BRISTOL
PLAINVILLE
MORRIS
THOMASTON
PLYMOUTH
WASHINGTON
32
BETHLEHEM
WATERTOWN
WOLCOTT
SOUTHINGTON
NEW MILFORD
SHERMAN
ROXBURY
WOODBURY
WATERBURY
BRIDGEWATER
MIDDLEBURY
NEW FAIRFIELD
BROOKFIELD
SOUTHBURY
17
OXFORD
BEACON FALLS
NAUGATUCK
PROSPECT
CHESHIRE
24
DANBURY
NEWTOWN
BETHANY
HAMDEN
NORTH HAVEN
BETHEL
NEW HAVEN
WOODBRIDGE
SEYMOUR
ANSONIA
MONROE
REDDING
RIDGEFIELD
SHELTON
NEW HAVEN
EAST HAVEN
ORANGE
WEST HAVEN
FAIRFIELD
EASTON
TRUMBULL
14
MILFORD
STRATFORD
WESTON
WILTON
26
BRIDGEPORT
FAIRFIELD
25
NEW CANAAN
WESTPORT
27
STAMFORD
NORWALK
DARIEN
36
GREENWICH

WATERBURY

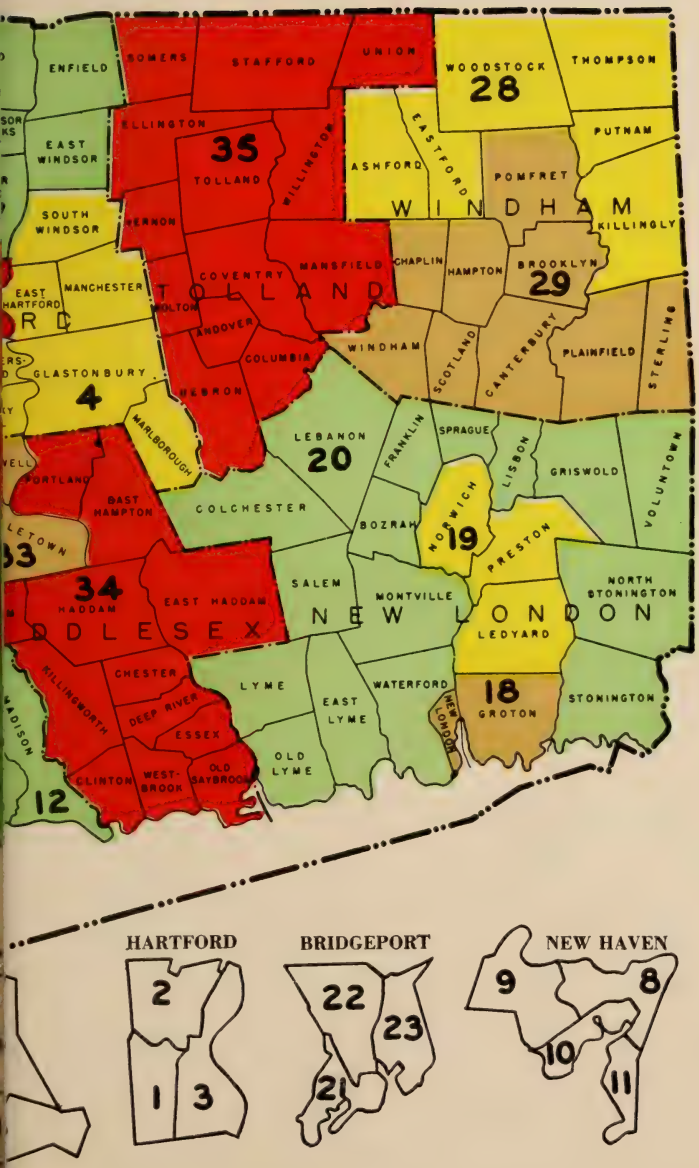
ENFIELD
SOMERS
STAFFORD
UNION
WOODSTOCK
28
THOMPSON
EAST WINDSOR
ELLINGTON
35
TOLLAND
WILLINGTON
EASTFORD
ASHFORD
POMFRET
PUTNAM
WINDHAM
KILLINGLY
SOUTH WINDSOR
VERNON
COVENTRY
MANSFIELD
CHAPLIN
HAMPTON
BROOKLYN
29
EAST HARTFORD
MANCHESTER
TOLLAND
BOLTON
ANDOVER
COLUMBIA
WINDHAM
SCOTLAND
CANTERBURY
PLAINFIELD
STERLING
GLASTONBURY
4
HEBRON
MARLBOROUGH
LEBANON
20
FRANKLIN
SPRAGUE
LISBON
GRISWOLD
VOLUNTOWN
PORTLAND
EAST HAMPTON
COLCHESTER
BOZRAH
NORWICH
19
PRESTON
33
34
HADDAM
EAST HADDAM
SALEM
MONTVILLE
NORTH STONINGTON
MIDDLESEX
NEW LONDON
LEDYARD
KILLINGWORTH
CHESTER
LYME
WATERFORD
18
STONINGTON
DEEP RIVER
EAST LYME
NEW LONDON
GROTON
MADISON
ESSEX
OLD LYME
CLINTON
WEST-BROOK
OLD SAYBROOK
12
HARTFORD
2
1
3
BRIDGEPORT
22
23
21
NEW HAVEN
9
8
10
11

18. Groton and New London—52,447.

19. Ledyard, Norwich and Preston—41,157.

20. Bozrah, Colchester, East Lyme, Franklin, Griswold, Lyme, Lebanon, Lisbon, Montville, North Stonington, Old Lyme, Salem, Sprague, Stonington, Voluntown and Waterford—51,217.

21. Bridgeport, voting districts 1, 2, 3, 4 and 5—49,350.

22. Bridgeport, voting districts 6, 7, 8 and 11—51,260.

23. Bridgeport, voting districts 9, 10 and 12—58,099.

24. Bethel, Brookfield, Danbury, New Fairfield, Redding, Ridgefield and Sherman—45,307.

25. Easton, Fairfield, Monroe, Newtown, Shelton, Stratford, Trumbull, Weston and Westport—111,412.

26. Darien, New Canaan, Norwalk and Wilton—73,786.

27. Stamford—74,293.

28. Ashford, Eastford, Killingly, Putnam, Thompson and Woodstock—28,618.

29. Brooklyn, Canterbury, Chaplin, Hampton, Plainfield, Pomfret, Scotland, Sterling and Windham—33,141.

30. Goshen, Harwinton, Litchfield, New Hartford and Torrington—37,977.

31. Barkhamsted, Canaan, Colebrook, Cornwall, Kent, Norfolk, North Canaan, Salisbury, Sharon and Winchester—24,309.

32. Bethlehem, Bridgewater, Morris, New Milford, Plymouth, Roxbury, Thomaston, Warren, Washington, Watertown and Woodbury—36,586.

33. Cromwell, Middlefield and Middletown—35,980.

34. Chester, Clinton, Deep River, Durham, East Haddam, East Hampton, Essex, Haddam, Killingworth, Old Saybrook, Portland and Westbrook—31,352.

35. Andover, Bolton, Columbia, Coventry, Ellington, Hebron, Mansfield, Somers, Stafford, Tolland, Union, Vernon and Willington—44,709.

36. Greenwich—40,835.

POPULATION OF CONNECTICUT BY COUNTIES

Hartford,	539,661	Windham,	61,759
New Haven,	545,784	Litchfield,	98,872
New London,	144,821	Middlesex,	67,332
Fairfield,	504,342	Tolland,	44,709
Total for the State			2,007,280

COUNTIES IN CONNECTICUT

INDEX

A

Accountancy, State Board of 389
Accountants, Advisory Commission, Public . . . 389
Acorn Club 506
Additions and Corrections since Pagination . . . 605–608
Adjutant General 98
Administrator, Milk 357
" Soldiers, Sailors and Marines' Fund . 396
Admission to the Bar 301
" Standing Committees on Recommendations for, to the Bar 301–302
" of States to Union 559
Adult Probation, Commission on 324
" " State Department of 324–325
Advent Christian Church 529
Advisory Commission on Housing, Citizens' . . . 388
" " Public Accountants . . . 389
" Committee, Atomic Development Activities . 359
" " Finance 364
" " Hospital 369
" " Poliomyelitis Vaccine . . . 369
" " on Welfare, Citizens' . . . 401
" Council on Banking 360
" " " Civil Defense 402
" " " Hospital and Public Health Center Construction Program, Connecticut State 369
" " " Public Works, Citizens' . . 388
" " for the Unemployment Compensation Act 375
" Personnel Committee 365
Aeronautics Commission 356
" Department of 356
" Director of 356
" National Advisory Committee for . . 549
Agassiz Association, Inc. 511
Agencies and Federal Departments Serving Connecticut . 547–550
Agents of Town Deposit Fund 120–267, 607
Agricultural Associations 501
" Experiment Station, Board of Control . 357
" Marketing Service, U. S. 547
" Research Service, U. S. 547
" Statistics 603–604
Agriculture, Board of 356
" Classes in Vocational 408
" " State-Aided Vocational . . . 409
" " State Vocational 409

Agriculture, Commissioner of 357
" U. S. Department of 547
Air Force, Department of 547
Airports, State 356
Albertus Magnus College 515
Alcohol Tax Unit, Treasury Dept. 549
Alcoholics, Blue Hills Hospital for 417
Alcoholism, Commission on 358–359
Aldermen 121–259
Allen, Mildred P. 70–71, 97
Allied Veterans Organizations, Assoc. of Past Dept. Presidents of 509
Amendments to the Constitution of Connecticut . . 46
" " " " " the United States . 18–23
American Association of University Women . . . 504
" Cancer Society 504
" Federation of State, County and Municipal Employees 504
" Flag 618, 619
" " Association 509
" " Description of 618
" Gold Star Mothers, Inc. 509
" Institute of Electrical Engineers . . . 511–512
" Legion Auxiliary, Department of Connecticut 509
" " Department of Connecticut . . 509
" National Red Cross 504
" Physical Therapy Association . . . 512
" Robin, State Bird 621
" School at Hartford for the Deaf . . . 519
" War Mothers 509
Amity and Woodbridge Historical Society, Inc. . . 506
Amvets, Department of Connecticut and Auxiliary . . 509
Animal Shelter, The Stamford-Greenwich . . . 505
Annhurst College 515
Antiquarian and Landmarks Society, Inc., of Conn. . 506
Appeal Board, Personnel 365
" " Selective Service System . . . 550
" " Veterans Bonus, Korean . . . 406
" Committee, Forms and Procedure . . . 363–364
Appointments after pagination 605–608
Apprentice Training, Division of 373, 549
Arbitration and Mediation, Conn. Board of . . . 374–375
Architectural Examining Board 389
Area, Population of 48 States and Territories . . 588–599
Areas. Towns and Cities 120–267
Armorial Bearings of the State 618, 619
Army, Department of 547, 605
Art Museum of the New Britain Institute . . . 506
" Museums 506
Assembly of Municipal Court Judges 326
" " Probate, Connecticut 345
" " Trial Justices 334
Assessing Officers, Connecticut Association of . . 512

Assessors, Towns, Cities and Boroughs . . . 120–267, 607
Assistant Medical Examiners, County 269–275
Associate Judges, Supreme Court 94–95, 291
" Justice of Supreme Court for Second Circuit . 290
Association, City and Town Managers, Conn. . . . 512
" Conn. Daily Newspapers 526
" Conn. Probation and Parole . . . 504
" " State Sheriffs 269
" of County Officials 269
" " Past Dept. Presidents of the Allied Veterans Organizations . . . 509
Associations, Agricultural 501
" Civic and Welfare 504–505
" Professional 511–513
Athletic Commissioner, State 359
Atlantic States Marine Fisheries Commission . . 367
Atomic Development Activities, Advisory Committee . 359
" " " Coordinator of . . 359
Attorney, District, U.S. 291, 549
" General, State 76–77, 98
Attorneys at Law 303–323, 605–606
" Conduct of 302
" General of Connecticut 582
" Prosecuting, Common Pleas Court . . . 297
" " Town, City and Borough Courts 326–334, 607
" State's 292–294
Auditors of Public Accounts 359
" State 359

B

Bacon Academy 519
Baldwin, Raymond E. 94–95
Ballots Cast at Election, 1954, Statement of Presiding Officers 486–493
Bank Commissioner 360
Banking Department 360
Bankruptcy, Referees in 290
Baptist Clergy 529–530
Bar, Admission to 301
" Association, State 513
" Examining Committee, State 301
Barbers, Board of Examiners of 389
Barracks, Location and Officers, State Police . . . 387
Beekeepers' Association, Connecticut 501
Berkeley Divinity School 516
Biographies and Photographs, State Officers . . . 65–77
" " " Supreme Court of Errors, Justice and Associate Justices . . . 94–95
" " " United States Senators and Representatives . 78–93

Bird, State 621
Blind, Board of Education of the 362
Blue Hills Hospital 417
Board of Accountancy, State 389
" " Agriculture 356
" " Appeal, Selective Service System . . . 550
" Architectural Examining 389
" Boiler Safety 375
" of Chiropractic Examiners 389
" " Control of the Conn. Agricultural Experiment Station 357
" " Education of the Blind 362
" " " State 361–362
" Employees' Merit Award 365
" of Examiners of Barbers 389
" " " in Chiropody 390
" " " of Embalmers, Connecticut . . 390, 606
" " " " Hypertrichologists . . . 391
" " " in Midwifery, State . . . 391
" " " for Nursing, State 392
" " " in Optometry, Connecticut State . 392
" " " for Physical Therapists, Connecticut State 393
" " " of Psychologists 390, 607
" " Fisheries and Game, State 366
" " Healing Arts, State 391
" " Higher Education, New England . . . 362–363
" " Homeopathic Medical Examining, Connecticut . 391
" " Labor Relations, Connecticut State . . . 374
" " Mediation and Arbitration, Connecticut . . 374–375
" " Medical Examining, Connecticut . . . 391
" " " " Retirement Commission, Connecticut . . 365
" " Natureopathic Examiners, State . . . 392
" " Osteopathic Examining, Connecticut . . 392, 608
" " Pardons 420
" " Parole 420
" " Personnel Appeal 365
" " Registration for Professional Engineers and Land Surveyors 390
" State Milk Regulation 358
" for the Supervision of Dams, Dikes, Reservoirs and other Similar Structures 395
" of Tax Review, Shell Fish 367
" Teachers' Retirement 362
" Veterans Bonus Appeal, Korean 406
" of Veterinary Registration and Examination, State 393
Boards, Draft 550–553
" of Education, Conn. Assoc. 512
" " " Towns and Cities . . 120–267, 607
" " Finance, Towns and Cities . . . 120–267, 607
" " Tax Review, Towns and Cities . . 120–267, 607

Boards, Zoning, Towns and Cities 120–267, 607
Boiler Safety Board 375
Bond Commission, State 364
" " University of Connecticut . . 363
" Committee, Expressway 370
Bonus Appeal Board, Korean Veterans 406
Borough Clerks 123–267
" Courts 334
" Elections, Dates of 117
" Officers 123–267
" Town and City Courts, Judges . . 326–334, 607
Borough, Town and City Statistics . . . 120–268, 607
Boroughs, Dates of Incorporation 118
Botanical Society, Inc., Conn. 506
Bracken, John J. 76–77, 98
Bradley Memorial Hospital and Health Center . . 521
Bridge Authority, Greater Hartford 394
Bridgeport Hospital 520
Bristol Hospital, Inc. 520
Broadcasting Stations in Connecticut . . . 527–528, 606
Budget, Director of the 363
" Division 363
Building Program Commission, State 388
Buildings and Grounds Division 388
Bureau of Labor Statistics 373, 549
" " Motor Carriers 548
" " Narcotics 549
" " Public Roads 548
" " Vocational Rehabilitation, State . . . 412–413
Burgesses, Borough 123–267
Bush, Prescott 78–79

C

Cabinet, Governor's 97
" United States 554
Camping Areas 377–379
Cancer Society, American 504
Capitals of the 48 States and Territories . . . 588–600
Capitol, State 622
Care and Treatment of the Chronically Ill, Aged and Infirm, Commission on 401, 607
New Britain Memorial Hospital, Board for . . 401, 608
Catholic Clergy, Roman 540–545
" War Veterans and Auxiliary 509
Cedarcrest Sanatorium 418
Census Bureau, U.S. 548
" Connecticut, 1774–1950 276–281
Central Committees, State 423–426
Chambers of Commerce 502–504, 605
Charlotte Hungerford Hospital 521
Charter of the Colony of Connecticut, 1662 . . . 27–34

Charter Oak 624
Chemists, State 361
Cheshire Historical Society, Inc. 506
" Reformatory, Connecticut 421
Chief Deputy Sheriffs, County 269–275
" Justice, Supreme Court, Connecticut . . 94–95, 291
" " " " U.S. 554
" Justices of Connecticut 583–584
Chiefs of Fire Dept., Towns, Cities and Boroughs . . 120–268
" " Police, Towns, Cities and Boroughs . 120–268, 607
Child Study and Treatment Home, the Connecticut . 417–418
" Welfare Association, Inc., Connecticut . . 504
Children of the American Revolution 509
" School, Number of, Towns and Cities . . 120–267
Children's Aid Society, Connecticut 504
" Center (New Haven Orphan Asylum) . . 522
" Home, Cromwell 522
" " Association, New Britain . . 522
" Village of the Hartford Orphan Asylum . . 522
Chiropody, Board of Examiners in 390
Chiropractic Examiners, Board of 389
Christ (Disciples), Church of 530
" Scientist, Churches of 531
Christian Science Practitioners 531–532
" " Societies 531
Chronically Ill, Aged and Infirm, Commission on the Care and Treatment of the 401, 607
New Britain Memorial Hospital, Board for . . 401, 608
Church of Christ (Disciples-Baptists) 530
" " " Scientist 531
Churches 529–546
Circuit Judges 290
Cities, Dates of Incorporation 117
" Mayors of 119, 121–259
Citizens' Advisory Commission on Housing . . . 388
" " Committee on the Preservation and Maintenance of Fort Griswold Tract and Monument 384
" " " on the Preservation and Maintenance of Israel Putnam Memorial Camp Grounds . . . 384
" " Council on Public Works . . . 388
City Clerks 121–259, 607
" Courts 331–334
" Elections, Dates of 116
" Grand Lists 120–267
" Managers 119
" Officers 121–259
" Town and Borough Courts, Judges . . 326–334, 607
" " " " Statistics . . . 120–268, 607
" and Town Managers Assoc., Conn. 512
Civic and Welfare Associations 504–505

Civil Aeronautics Administration, U.S. 548
" Defense, Advisory Council 402
" " Directors, Towns, Cities and Boroughs . 120–268
" " Office of 402–403
" Rights, Commission on 402, 607
" Service Commission, U.S. 549
Classes in Vocational Agriculture 408–409
" " " Homemaking 409
Clergy of Connecticut 529–546
Clerk of the U.S. District Court 290
Clerks, Common Pleas Court 296–297
" Juvenile Courts 299–300
" Superior Court 292–294
" Supreme Court of Errors 291
" Town 118–119, 120–267, 607
" " City and Borough Courts . . . 326–334
Clinton Historical Society 506
Coast Guard, Marine Inspection, U.S. 549
" " United States 549
Colebrook Historical Society 506
Collector of Customs 549
Colleges, Junior 516
" State Teachers 408
" and Universities, Private 515
Colonial Dames of America, Connecticut Society . . 509
Commerce, United States Department of . . . 548
Commission on Adult Probation 324
" Aeronautics 356
" on Alcoholism 358–359
" Atlantic States Marine Fisheries . . 367
" Bond, University of Connecticut . . . 363
" on Care and Treatment of Chronically Ill, Aged and Infirm 401, 607
" " Civil Rights 402, 607
" Connecticut Development 361
" " Historical 371
" " River Bridge in Haddam . . 403
" " River Valley Flood Control Compact 395–396
" " Safety 370–371
" Farmington River Valley Flood Control . 403–404
" Federal Communications 548
" Flood Control and Water Policy . . . 396
" on Forests and Wild Life 384
" " Forfeited Rights 368
" Highway Financing Study 405
" Hospital Cost 370
" Housing, Study and Recommendations for . 407
" on Intergovernmental Cooperation, Connecticut 99
" Interstate Sanitation 396
" Liquor Control 376
" Merritt Parkway 371

Commission, Naugatuck Valley River Control . . 406
" New England Interstate Water Pollution Control 396
" of Opticians 392
" Park River Flood Control Commission . 403
" Public Accountants Advisory . . . 389
" Public Utilities 387
" Retirement, Medical Examining Board of 365
" Securities and Exchange 549
" State Bond 364
" " Building Program 388
" " Fiscal Study (Economy) . . . 406
" " Geological and Natural History Survey 368
" " Park and Forest 377
" " Traffic 371
" " Tuberculosis 399
" to Study and Report upon the Uniform Commercial Code 406
" on Supreme Court Publications . . . 291
" University of Connecticut Bond . . . 363
" Veterans Home and Hospital . . . 399–400
" Water 395
Commissioner, Agriculture 357
" Athletic 359
" Bank 360
" Education 362
" Finance and Control 363
" Food and Drugs 367
" Health 369
" Highway 370
" Insurance 372
" Labor 372
" Legislative 99
" Mental Health 413
" Motor Vehicles 376
" Public Works 387–388
" State Police 384
" Tax 397
" Welfare 400
Commissioners, County 269–275
" of Deeds for the State of Connecticut in other States 64
" " Deeds in Connecticut for other States . 64
" Dental 390
" Harbor, New Haven 394
" Jury, District Court 290
" " Superior Court 292–294
" of the Metropolitan District within the County of Hartford 376
" " Pharmacy 393

Commissioners, for the Promotion of Uniformity of Legislation in the U. S. 399
" Public Utilities 387
" Retirement, Connecticut State Employees 365
" Shell-Fish 367
" of Steamship Terminals 395
" " the Superior Court . . 303–323, 605–606
" Unemployment 375
" United States 290
" Workmen's Compensation . . . 375
Commissions and State Boards . . . 356–407, 606–608
" Temporary 402–407
Committee, Advisory Personnel 365
" Expressway Bond 370
" Finance Advisory 364
" Flood Disaster Recovery 404
" Forms and Procedure Appeal . . . 363–364
" Grievance, State Bar 302
" Higher Education Study (Policy) . . 363
" Investment 364
" Poliomyelitis Vaccine Advisory . . . 369
" Records Management 364
" on Refugee Relief Act, Governor's . . 404
" Savings Banks' Railroad Investment . . 360, 608
" Standardization 364–365
" State Library 98
" " Soil Conservation Advisory . . 358
" to Study the Need for an Old People's Village at New Britain Memorial Hospital . 403
" for the U.S.S. Tarawa, Governor's . . 404–405
Committees, State Central 423–426
Commodity Stabilization Service, U. S. 547
Common Pleas, Court of 296
" " " Clerks 296–297
" " " Judges 296
" " " Petitioners' Representatives . . 297
" " " Prosecuting Attorneys . . . 297
" " " Terms and Sessions . . . 297–299
Compensation Act, Advisory Council for the Unemployment 375
" Commissioners, Workmen's . . . 375
Comptroller, State 74–75, 97–98
Comptrollers of Connecticut 580–581
Conduct of Attorneys 302
Congregational Clergy 532–534
Congress, Connecticut Representatives in, Since 1789 . 564–568
" Members of, U. S. 554–558, 607
Congressional Districts 609–610
Congressmen from Connecticut, U. S. 82–93, 556
" Vote for, U. S. 464–468
Connecticut Agricultural Experiment Station, Board of Control of 357

Connecticut Association of Assessing Officers . . . 512
" " " Boards of Education . . 512
" " for Mental Health, Inc. . . 514
" " of Public Accountants, Inc. . 512
" " " Real Estate Boards . . 512
" " Towns and Cities . . . 512
" Attorneys General 582
" Beekeepers' Association 501
" Board of Examiners of Embalmers and Funeral Directors 390, 606
" Board of Mediation and Arbitration . . 374–375
" Bond Commission, University of . . . 363
" Botanical Society, Inc. 506
" Broadcasting Stations . . . 527–528, 606
" Chamber of Commerce, Inc. . . . 502
" Chambers of Commerce . . . 502–504, 605
" Chapter of National Society, Daughters of Founders and Patriots of America, Inc. . 510
" Charter of the Colony of, 1662 . . . 27–34
" Chief Justices 583–584
" Chiefs of Police Association . . . 512
" Child Study and Treatment Home . . 417–418
" " Welfare Association, Inc. . . . 504
" Children's Aid Society 504
" Chiropody Society, Inc. 514
" City and Town Managers Assoc. . . . 512
" College 515
" Commission on Intergovernmental Cooperation 99
" Comptrollers 580–581
" Congressmen, Since 1789 564–568
" Constitution of 34–45
" Daily Newspapers Assoc. 526
" Dairymen's Association 501
" Department, Daughters of Union Veterans of the Civil War, 1861–1865, Inc. . . 509
" Sons of Union Veterans of the Civil War, Inc. and Auxiliary 509
" Development Commission 361
" Dietetic Association 512
" Editorial Association 526
" Education Association 512
" Facts About 601–604
" Farm Bureau Assoc., Inc. 501
" First Constitution of 24–27
" Forest and Park Association . . . 504
" Governors of 569–571
" Historical Commission 371
" " Society 506
" Home Economics Association . . . 512
" Homeopathic Medical Examining Board . 391
" " " Society . . . 514

Connecticut House Speakers 585–587
" Humane Society 504
" Institute for Blind 520
" Junior Republic, Litchfield 520
" Justice Courts 334–345, 607
" League of Historical Societies, Inc. . . . 506
" " " Women Voters, Inc. . . . 505
" Legislature 100–112
" Library Association 512
" Lieutenant Governors of 572–574
" Manufacturers Association, Inc. . . . 505
" Marketing Authority 358
" Medical Examining Board 391
" Merit System Association, Inc. . . . 504
" Natural Resources Council of . . . 505
" Opticians Assoc., Inc. 514
" Optometric Society 514
" Osteopathic Examining Board . . . 392, 608
" " Society 514
" Pharmaceutical Association . . . 514
" Pomological Society 501
" Population of, by Counties 615
" Post Offices 47–50
" Poultry Association 501
" " Breeders' Society, Inc. . . . 501
" Press of 523–526
" Prison Association 504
" Probate Assembly 345
" Probation and Parole Assoc. . . . 504
" Public Expenditure Council, Inc. . . . 504
" " Health Association 512
" Reformatory, Cheshire 421
" River at Hartford 2
" " Valley Flood Control Compact Commission 395–396
" Safety Commission 370–371
" School for Boys, Meriden 421
" Section of American Society of Civil Engineers 512
" Secretaries of State 575–577
" Selective Service System 550–553
" " " " Appeal Board . 550
" Sheep Breeders' Association . . . 501
" Society, Children of the American Revolution 509
" " Daughters of the American Colonists 509
" " of Certified Public Accountants . 512
" " " Civil Engineers, Inc. . . . 512
" " " the Colonial Dames of America . 509
" " for Crippled Children and Adults, Inc. 505
" " of the Order of the Founders and Patriots of America, Inc. . . 510
" " " Professional Engineers, Inc. . 512

Connecticut Society of the Sons of the American Revolution 510
" State Advisory Council on Hospital and Public Health Center Construction Program 369
" " Apprenticeship Division . . . 373
" " Bar Association 513
" " Board of Examiners in Midwifery . 391
" " " " " for Nursing . 392
" " " " " in Optometry . 392
" " " " " for Physical Therapists . 393
" " " " Labor Relations . . . 374
" " Dental Association 513
" " Department of Education . . . 361–362
" " Employees Association . . . 505
" " " Retirement Commissioners 365
" " Employment Service 374
" " Farm for Women and State Prison for Women, Niantic 421, 608
" " Federation of Women's Clubs, Inc. . 505
" " Firemen's Association . . . 512
" " Fiscal Study (Economy) Commission . 406
" " Government, Executive . . . 97–98
" " Grange 501
" " Hospital, Middletown . . . 414–415
" " Hypertrichologist Association, Inc. . 513
" " Medical Society 514
" " Nurses' Association 513
" " Officers, Biographies, etc. . . . 65–77
" " Prison, Wethersfield 420
" " Secretaries 575–577
" " Sheriffs Association 269
" " Technical Council, Inc. . . . 513
" Towns in the Order of Their Establishments . 282–288
" Treasurers 578–579
" Tree Protection Examining Board . . 393
" Tuberculosis Association, Inc. . . . 514
" United States Senators Since 1789 . . 562–563
" University of 407
" Valley Chapter, Special Libraries Association 513
" Vegetable Growers' Association . . . 501
" Veterans Home and Hospital, Rocky Hill . 419
" Vocational Association 513
" Wholesale Milk Producers Council . . 357
Constables, Towns and Cities 120–267, 607
Constitution of Connecticut 34–45
" " " Amendments to . . 46
" " " First 24–27
" " the United States of America . . 9–18
" " " " " " " Amendments 18–23
Coroners, County 270–275
Corrections since pagination 605–608

Council on Banking, Advisory 360
" Connecticut Wholesale Milk Producers . . 357
" Judicial 296
" Legislative 99
" of Mental Health 413–414
" Public Health 369
Counties in Connecticut 615–616
" Dates Constituted 117
" Population of Connecticut, by 615
County Clerks, Superior Court 292–294
" Commissioners 269–275
" Coroners 270–275
" Deputy Coroners 270–275
" " Sheriffs 269–275
" Extension Service Offices 501
" Farm Bureaus 501
" Investigators, Superior Court 292–294
" Law Libraries in Connecticut 300
" Medical Examiners 270–275
" Officers 269–275
" Officials, Association of 269
" Sealers of Weights and Measures . . 269–275, 606
" Sheriffs 269–275
" Treasurers 269–275
Courses for Girls and Women 411
Court, Commissioners of the Superior . . 303–323, 605–606
" of Common Pleas 296
" " " " Petitioners' Representatives . 297
" " Errors, Reporter, Supreme 291
" " " Supreme 94–95, 291
" Messengers, Superior Court 292–294
" Superior 292
" Traffic, Danbury 300
" United States District 290
" " " Supreme 554, 606
Courts, Borough 334
" City 331–334
" Justice, Connecticut 334–345, 607
" Juvenile, State of Connecticut . . . 299–300
" Municipal 326–334, 607
" Probate 345–355
" Small Claims, Town, City and Borough . . 326–334
" State 291–302
" Town 326–331, 607
Cretella, Albert W. 86–87
Crippled Children and Adults, Inc., Conn. Society of . 505
" Children's Workshop and Physical Therapy Clinic 505
Customs, Collector of 549
Cyril and Julia C. Johnson Memorial Hospital, Inc. . 521

D

Dairymen's Association, Connecticut 501

Daly, Edward J. 94–95
Dams, Dikes and Reservoirs, State Board for the Supervision of 395
Danbury Hospital 520
" Scott Fanton Museum and Historical Society . 507
" State Teachers College 408
" Traffic Court 300
Dates of Borough, Town and City Elections 114–117
" Counties Constituted 117
" of Incorporation, Boroughs 118
" " " Cities 117
" " " Towns 120–267
Daughters of the American Colonists, National Society 509
" " American Revolution 510
" " 1812, State of Connecticut, National Society, U.S. 511
" " Founders and Patriots of America, Inc., Connecticut Chapter, National Society . 510
" and Sons of the Pilgrims, National Society 511
" of Union Veterans of the Civil War, Inc., 1861–1865, Connecticut Department . 509
Day Kimball Hospital 521
Deaf, Mystic Oral School for 418
Declaration of Independence 5–8
Deep River Historical Society, Inc. 507
Defenders, Public 292–294
Defense Transport Administration, U.S. 548
Democratic State Central Committee 423–424
" Town Chairmen and Vice Chairmen . . 427–431
Dental Association, Connecticut State 513
" Commissioners 390
Department of Aeronautics 356
" " Agriculture, U.S. 547
" " Air Force, U.S. 547
" " Army, U.S. 547
" " Athletics 359
" " Banking 360
" " Commerce, U.S. 548
" " Connecticut, Jewish War Veterans of the U.S. and Auxiliary 510
" " Connecticut, United Spanish War Veterans and Auxiliary 510
" " Education 361–362
" " Finance and Control 363
" " Fish and Game 366
" " Food and Drugs 367
" " Health, Education and Welfare, U.S. . 548
" " " State 368–369
" Highway 370
" Insurance 372
" of Interior, U.S. 548
" " Justice, U.S. 291, 548–549
" " Labor 372

Department of Labor, U.S. 549
" Military 98
" of Motor Vehicles 376
" " the Navy, U.S. 549
" " Public Works 387–388
" State Police 384–387
" Tax 397–399
" of the Treasury, U.S. 549
" " Unemployment Compensation . . 374
" " War Records, State 98
" Welfare 400–401
Deputy Coroners, County 270–275
" County Sheriffs 269–275
" Governors 572–574
" Harbor Masters 395
" Judges, Town, City and Borough Courts . . 326–334
" or Lieutenant Governors, Connecticut . . 572–574
Derby Historical Society 507
Descriptions and Photographs, Flags, State Emblems and State Buildings 617–624
Development Commission, Connecticut 361
Dikes, Dams and Reservoirs, State Board for the Supervision of 395
Director of Aeronautics 356
" " the Budget 363
" " Fish and Game 366
" " Internal Revenue 549
" " Personnel 363
Disabled American Veterans, Department of Connecticut and Auxiliary 510
Distances, Connecticut River, from Hartford . . 289
" to Towns from Hartford 288–289
Distributive Education 411–412
District Attorney, U.S. 291, 549
" Clerks, Juvenile Courts 299–300
" Court Marshal, U.S. 291, 549
" " Sessions, U.S. 290
" " United States 290
" " " " Clerk of 290
" Fire Wardens 381–383
" Judges, U.S. 290
Districts, Congressional 609–610
" Senatorial 611–614
" Voting, Towns and Cities 120–267
Division, Budget 363
" Forestry 381
" Park 377
" Personnel 363
" Purchasing 363
Doctors, Connecticut Medical Examining Board for . 391
Dodd, Thomas J. 82–83
Dorothy Whitfield Historic Society, Inc. 507

Draft Boards 550–553
Drugs and Cosmetics Inspectors 368
Durham Historical Society 507

E

Ecclesiastical Statistics 529–546
Economy Commission, State Fiscal Study . . . 406
Editor, State 361
Editorial Association, Connecticut 526
Education of the Blind, Board of 362
" Commissioner of 362
" Distributive 411–412
" New England Board of Higher . . . 362–363
" State Board of 361–362
" " Department of, Bureau of Rehabilitation 412–413
" Study (Policy) Committee, Higher . . 363
Educational Institutions, Private 515
" Statistics 603
Eighty-Fourth Congress 554–558
Election Statistics 437–500
Elections, Dates of Town, City and Borough . . . 114–117
" Towns as Districted for 437–439
Electoral Votes for President, 1912–1952 (48 States) . 494
Electrical Engineers, American Institute of . . . 511
Elevator Inspectors 373
Embalmers and Funeral Directors, Connecticut Board of Examiners of 390, 606
Employees' Merit Award Board 365
Employment Security, Division of 373
" Service, Connecticut State . . . 374, 549
Engineer, Shell-Fisheries 367
Englewood Hospital 520
Entomology and Plant Quarantine, U.S. Bureau of . 547
Episcopal Clergy, Protestant 538–539
Essex Historical Society, Inc. 507
Establishment of Towns, Order of, and Origin of Their Names 282–288
Evangelical and Reformed Church 534
Examiners, County Medical 270–275
Executive Residence 623
" Secretary, Judicial Department . . . 292
Expressway Bond Committee 370
Extension Service, University of Connecticut . . 547

F

Factory Inspection, Division of 372–373
" Inspectors 373
Facts About Connecticut 601–604

Fairfield County Extension Service 501
" " Medical Association 514
" Historical Society 507
" State Hospital, Newtown 415–416
" University 515
Farm Bureaus 501
" Credit District of Springfield 548
Farmers Home Administration 547
Farmington River Valley Flood Control Commission . 403–404
Federal Bureau of Investigation 548
" Communications Commission 548
" Departments and Agencies Serving Connecticut 547–550
" Deposit Insurance Corporation . . . 548
" Home Loan Bank of Boston 548
" Housing Administration 548
" Mediation and Conciliation Service . . . 548
" National Mortgage Assoc. 548
" Power Commission 548
" Reserve System 548
" Trade Commission 548
Federation of State, County and Municipal Employees, AFL–CIO 504
" " Womens Clubs, Inc., Connecticut State . 505
Finance Advisory Committee 364
" Commissioner 363
" and Control, Department of 363
Fire Marshal, State 384
" Wardens, District 381–383
First Constitution of Connecticut 24–27
Fish and Game Wildlife Service, U.S. 548
Fisheries and Game, State Board of 366
" " " Director 366
" " " Field Service Personnel . . 366–367
Flags 618, 619
Flood Control Commission, Farmington River Valley . 403–404
" " " Naugatuck River Valley . 406
" " " Park River territory . . 403
" " Compact Commission, Connecticut River Valley 395–396
" " and Water Policy Commission, State . 396
" Disaster Recovery Committee 404
Food and Drugs, Commissioner of, State . . . 367
" " " Department 367–368
" Inspectors 367
Forest Fire Protection Commission, Northeastern . . 384
" and Park Association, Connecticut . . . 504
" " " Commission, State . . . 377
" Rangers, State 381
" Service, U.S. 547
Forester and Fire Warden, State 381
Foresters, Service 381
Forestry Division 381
Forests, State 380–381

Forests and Wild Life, Commission on 384
Forfeited Rights, Commission on 368
Forms and Procedure Appeal Committee 363–364
Fort Griswold Tract and Groton Monument, Citizens' Advisory Committee on Preservation of 384
Founders and Patriots of America, Connecticut Society of the Order of 510
Freight Service, Towns and Cities 120–267
Frequency Modulation Stations Authorized in Connecticut 528, 606
Fund, Soldiers, Sailors and Marines' 396
Fundamental Orders, The, 1638–9 24–27
Funeral Directors and Embalmers, Conn. Board of Examiners of 390, 606

G

Gaylord Farm Sanatorium 521
General Assembly, Representation in 113
Geological and Natural History Survey Commission, State 368
" Survey, U.S. 548
Gilbert School 519
Glastonbury Historical Society 507
Government Statistics 602
Governor of Connecticut 66–67, 97
Governor's Cabinet 97
" Committee on Refugee Relief Act . . 404
" Office 97
" Residence 623
" Staff 97
" U.S.S. Tarawa Committee 404–405
Governors of Connecticut 569–571
Governors, Deputy or Lieutenant, of Connecticut . . 572–574
" of the States and Territories . . . 588–600
Grace-New Haven Community Hospital 521
Grand Jurors 120–267
" " Prosecuting, Justice Courts . . 334–345, 607
" Lists, Towns, Cities and Boroughs . . . 120–267
Grange, Connecticut State 501
Great Seal of Connecticut 617
Greater Hartford Bridge Authority 394
Greek-Catholic Church, Russian Orthodox . . . 546
Greek Orthodox Church 535
Greenwich, Historical Society of 507
" Hospital 520
Grievance Committees, State Bar 302
Griffin Hospital 520
Guilford Keeping Society, Inc. 507

H

Haddam, Commission to Investigate and Report on a Proposed Conn. River Bridge in 403

Hamden Historical Society, Inc. 507
Harbor Commissioners, New Haven Harbor . . . 394
" Masters, and Deputies 394–395
Harbors 394–395
Hartford Bridge Authority, Greater 394
" College 516
" " of Insurance, University of Connecticut 516
" County Chiropody Society 514
" " Commissioners of the Metropolitan District 376
" " Extension Service 501
" " Farm Bureau 501
" " Medical Association 514
" Dental Society 513
" Hospital 520
" Rehabilitation Center, Inc. 505
" School of Religious Education . . . 516
" Seminary Foundation 516
" Theological Seminary 516
" Veterans' Council, Inc. 510
" Woman's Club, Inc. 505
Hartland Historical Society 507
Hartt College of Music 516
Healing Arts, State Board of 391
Health Commissioner 369
" Council, Public 369
" Directors, Towns and Cities 120–268
" Education and Welfare, Department of, U.S. . 548
" State Department of 368–369
Hearing Examiners, Commission on Civil Rights . . 402, 607
Henry Whitfield House, Trustees 377
High Schools, Public 518–519, 606
Higher Education, New England Board of . . . 362–363
" " Study (Policy) Committee . . 363
Highland Heights 522
Highway Commissioner 370
" Department 370
" Financing Study Commission 405
Hill-Stead Museum 506
Hillyer College 515, 516
Historian, State 98
Historical Commission, Connecticut 371
" Societies 506–508
" Society of Glastonbury 507
" " " the Town of Greenwich, Inc. . . 507
" " " New Britain 507
Holidays, Legal 4
Homeopathic Medical Examining Board, Connecticut . 391
Horace Wells Club, Hartford 513
Hospital Advisory Committee 369–370
" Blue Hills 417
" Connecticut State, Middletown 414–415
" Cost Commission 370

Hospital, Fairfield State, Newtown 415–416
" Norwich State 415
" of Saint Raphael 521
" Undercliff 414
" Veterans Home and Hospital, State . . 419
Hospitals and Institutions, State 413–422, 603
" Non-State 520–522
" Private, Nervous and Mental Patients . . 522
" State 413–419
" Veterans Administration . . . 521, 522, 550
House of Good Shepherd 522
" " Representatives, Connecticut . . . 102–112
" " " Officers of, Connecticut . 112
" " " Speakers of, Connecticut . 585–587
" " " United States . . . 556–558
" Speakers, Connecticut 585–587
Housing, Commission to Make Study and Recommendations for 407
" Division 388
" and Home Finance Agency 548
Humane Society, Connecticut 504
Hypertrichologist Association, Inc., Conn. State . . 513
Hypertrichologists, Board of Examiners . . . 391

I

Illustrations 617–624
Immigration and Naturalization Service, U.S. . . 548–549
Income Tax Division, Treasury Dept. 549
Incorporation Dates, Cities and Boroughs . . . 117–118
" " Towns 120–267
Indebtedness, Towns, Cities and Boroughs . . . 120–267
Independence, Declaration of 5–8
Industrial Arts Classes, State-Aided 411
Information, Summary of 601–604
Inglis, Ernest A. 94–95
Inspectors, Drugs and Cosmetics 368
" Elevator 373
" Factory 373
" Food 367
" Weights and Measures 368
Institute of Church Social Service 516
Institutions, Penal 420–422
" Private Educational 515
" and Societies, Non-State 501–522
" State 413–422
Insurance Commissioner 372
" Department 372
Intergovernmental Cooperation, Connecticut Commission on 99
Interior, U.S. Department of the 548
Internal Revenue, Bureau of 549
" " Director of 549

Interstate Commerce Commission, U.S. 548
" Compact for Parolee and Probationer Supervision 421
" Sanitation Commission 396
Investigators, Superior Court 292–294
Investment Committee 364
Israel Putnam Memorial Camp Grounds, Citizens' Advisory Committee on Preservation of 384
Italian-American War Veterans of the U.S., Inc. and Auxiliary 510

J

Jailers and Deputies, County 269–275
Jewett, Charles W. 68–69, 97
Jewish Rabbis 535
" War Veterans of the U.S., Dept. of Connecticut and Auxiliary 510
John J. McCook Memorial Hospital 520
Joint Committee of the State Training Schools for Mental Defectives 417
Judges, Associate, Supreme Court of Errors . 94–95, 291
" Common Pleas Court 296
" Deputy, Town, City and Borough Courts . 326–334, 607
" Juvenile Court 299–300
" Municipal Courts, Assembly of . . . 326
" Probate Court 345–355
" Superior Court 292
" Supreme Court of Errors . . . 94–95, 291
" Town, City and Borough Courts . . 326–334, 607
" U.S. Circuit Court 290
" " District Court 290
Judicial 290–355
" Council 296
" Department, Executive Secretary . . . 292
" Statistics 602
Judiciary of United States Supreme Court . . . 554, 606
Julius Hartt Musical Foundation 516
Junior Colleges of Connecticut 516
" Republic, Conn. 520
Jury Commissioners, U. S. District Court . . . 290
" " Superior Court 292–294
Justice Courts, Connecticut 334–345, 607
" Department of, U.S. 291
Justices of Connecticut, Chief (Past) 583–584
" " the Peace 120–268
" Supreme Court of Errors . . . 94–95, 291
" Trial 334–345, 607
Juvenile Courts, Clerks of 299–300
" " District Offices 299–300
" " Judges 299–300
" " Probation Officers 299–300
" " State of Connecticut 299–300

K

Kennedy School of Missions 516
Kent Historical Society 507
Korean Veterans Bonus Appeal Board 406

L

Labor Commissioner 372
" Department 372
Labor Department, U.S. 549
" Relations, Connecticut State Board of . . . 374
" Statistics, Bureau of 373, 549
Land Surveyors and Professional Engineers, State Board of Registration for 390
Landmarks Society, Inc., of Conn., the Antiquarian . 506
Larson College 516
Laurel Club 526
" Heights, State Tuberculosis Sanatorium . . 418
Law, Attorneys at 303–323, 605–606
" Enforcement 602
" Libraries in Connecticut, County 300
" Practice of 301
Lawrence and Memorial Associated Hospitals . . 521
League of Historical Societies, Inc., Conn. . . . 506
" " Women Voters, Inc., Connecticut . . . 505
Lease Division 388
Legal Holidays 4
Legislative Branch of State Government . . . 99–112
" Commissioner 99
" Council 99
Legislature, Connecticut 100–112
Legislatures of the States 498–500
Librarian, State 98
Libraries, County Law, in Connecticut 300
Library Committee, State 98
" State 98
Lieutenant Governor 68–69, 97
" Governors of Connecticut 572–574
Liquor Control Commission 376
Litchfield County Farm Bureau 501
" " Hospital 522
" " Medical Association 514
" Historical Society 507
Long Lane School, Middletown 422
Lutheran Clergy 535–536
Lyman Allyn Museum 506

M

Managers, City 119
" Conn. Assoc. of Town and City . . . 512
" Town 119

Manchester Memorial Hospital 520
Mansfield State Training School and Hospital . . 416
Manufacturers Association of Connecticut, Inc. . . 505
Maps of Connecticut 610–616
Marianapolis Preparatory School 516
Marine Corps League of Connecticut and Auxiliary . 510
" Fisheries Commission, Atlantic States . . 367
Maritime Administration 548
Marketing Authority, Connecticut 358
" Service, U. S. Agricultural 547
Marshal, U. S. District Court 291, 549
Mattatuck Historical Society 507
Mayflower Descendants in the State of Connecticut, Society of 511
Mayors of Cities 119, 121–259
McCook, John J., Memorial Hospital 520
Mediation and Arbitration, Board of 374–375
Medical Examiners, County 270–275
" Examining Board, Connecticut 391
" " " of the Retirement Commission 365
" Societies 513–514
Members of Congress U. S. 554–558, 607
" and Officers of the General Assembly . . 100–112
Mental Defectives, Joint Committee of the State Training Schools for 417
Mental Health Association of Waterbury, Inc. . . 513
" " Commissioner of 413
" " Council of 413–414
" Hospitals, Private 522
Meriden Historical Society, Inc. 507
" Hospital 520
" School for Boys, Connecticut 421
" World War II Veterans Memorial Hospital . 520
Merit Award Board, Employees' 365
" System Association, Inc., Connecticut . . . 504
Merritt Parkway Commission 371
Messengers, Superior Court 292–294
Methodist Clergy 536–537
Metropolitan District, Commissioners of, Hartford County 376
" Woman's Club of Hartford . . . 505
Middlesex County Farm Bureau 501
" " Historical Society 507
" " Medical Society 514
" Memorial Hospital 520
Middletown, Long Lane School 422
" State Hospital 414–415
Midwifery, Connecticut State Board of, Examiners in . 391
Mileage from Hartford to Towns 288–289
Milford Historical Society 508
" Hospital 520
Military Department 98
" Order of the Purple Heart, Inc. . . . 510
" " " " World Wars 510

Milk Administrator 357
" Producers Council, Connecticut, Wholesale . . 357
" Regulation Board, State 358
Minimum Wage, Division of 373
Miscellaneous Facts About Connecticut 601–604
Mitchell College 516
Monuments, State 380
Morano, Albert P. 88–89
Motor Vehicles, Commissioner of 376
" " Department of 376
Mountain Laurel, State Flower 620
Mount Sinai Hospital 520
Municipal Courts 326–334, 607
Museums, Art 506
Mystic Oral School for the Deaf 418, 608

N

Nathaniel Witherell Hospital 520
National Advisory Committee for Aeronautics . . 549
" American Red Cross 504
" Labor Relations Board 549
" Society, Daughters of Founders and Patriots of America, Inc. 510
" " Sons and Daughters of the Pilgrims . 511
" " United States Daughters of 1812, State of Connecticut 511
Natural Resources Council of Connecticut . . . 505
Naturalization Service, U. S. 548–549
Natureopathic Examiners, State Board of . . . 392
Naugatuck Valley Dental Society 514
" " River Control Commission . . 406
Navy, U. S. Department of 549
Nervous and Mental Patients, Private Hospitals for . 522
New Britain General Hospital 521
" " Historical Society 507
" " Memorial Hospital 521
" " Board for the Care and Treatment of the Chronically Ill, Aged and Infirm . . 401, 608
" " Old People's Village, Committee to Study the Need for 403
" " Teachers College of Connecticut . . 408
New Canaan Historical Society 508
New England Board of Higher Education . . . 362–363
" " Interstate Water Pollution Control Commission 396
New Haven Art Gallery 506
" " Colony Historical Society 508
" " County Farm Bureau 501
" " " Medical Association . . . 514
" " Curative Workshop 505
" " Dental Association 514

New Haven Harbor, Commissioners of 394
" " State Teachers College 408
" " Y.M.C.A. Junior College 516
Newington Home and Hospital for Crippled Children . 520, 521
" Veterans Hospital, U. S. 521, 550
New London County Dental Association 514
" " " Extension Service 501
" " " Historical Society 508
" " " Medical Society 514
New Milford Historical Society 508
" " Hospital 521
Newspapers, List of, Connecticut 523–526
Non-State Institutions and Societies 501–522
Northeastern Forest Fire Protection Commission . . 384
Norwalk Hospital 521
Norwich Free Academy 506, 519
" State Hospital 415
" " Tuberculosis Sanatorium 418
Nursing, Connecticut State Board of Examiners for . 392

O

Occupational Statistics 604
Office of Civil Defense 402–403
" Hours and Locations, Judges of Probate . . 345–355
" " " " Town, City and Borough Clerks 120–267
" Locations, County Officers 269–275
" " State Boards and Commissions . . 356–407
" of Selective Service 550
Officers, County 269–275
" and Members of the General Assembly . . 100–112
" Probation, District Court 290
" " State 324–325, 606
" State, Vote for 449–458
" Town, City and Borough 120–268, 607
Officials of the 48 States and Territories . . . 588–600
Old People's Village, Committee to Study the Need for . 403
" Woodbury Historical Society, Inc. 508
Opticians Assoc., Inc., Conn. 514
Opticians, Commission of 392
Optometric Society, Connecticut 514
Optometry, Connecticut State Board of Examiners in . 392
Order of Women Legislators (Owls) 505
Orders, Fundamental, The, 1638-9 24–27
Organization of States and Dates of Admission . . 559
Origin of Names of Connecticut Towns in Order of Their Establishments 282–288
Original States, Thirteen 559
Orphanages 522
Osteopathic Examining Board, Connecticut . . . 392, 608

O'Sullivan, Patrick B. 94–95
Ottaviano, John, Jr. 72–73, 97
Owls, Order of Women Legislators 505

P

Pardons, Board of 420
Parent-Teacher Association of Connecticut, Inc. . . 505
Park City Hospital 520
" Division, State 377
" and Forest Association, Connecticut . . . 504
" " " Commission, State 377
" Rangers 377–378
Park River Flood Control Commission 403
Parks, State 378–379
" Superintendent of State 377
Parkway Commission, Merritt 371
Parole, Board of 420
" and Probation Assoc., Conn. 504
Parolee and Probationer Supervision, Interstate Compact 421
Passenger Service, Towns and Cities 120–267
Patriotic Societies 509–511
Patterson, James T. 90–91
Penal Institutions 420–422
Personnel Appeal Board 365
" Committee, Advisory 365
" Director 363
" Division 363
Petitioners' Representatives in Support Action . . 297
Pharmacy, Commissioners of 393
Photographs and Biographies, State Officers . . . 65–77
" " " Supreme Court of Errors, Justice and Associate Justices . . . 94–95
" " " U. S. Senators and Representatives . . 78–93
" " Descriptions, Flags, State Emblems and State Buildings 617–624
Physical Therapists, Connecticut State Board of Examiners for 393
" Therapy Assoc., Conn. Chapter . . . 512
Plant Quarantine, Entomology, U. S. Bureau of . . 547
Police Barracks, State 387
" Commissioner, State 384
" Department, State 384–387
Poliomyelitis Vaccine Advisory Committee . . . 369
Polish Legion of American Veterans and Auxiliary . . 511
" National Catholic Church 537
" Orphanage 522
Political Party, State Central Committees . . . 423–426
Pomological Society, Connecticut 501

Population by Counties 615
" of 48 States and Territories 588–600
" " Towns, 1774–1950 276–281
" Towns and Cities (1950) . . 120–267, 276–281
Post Office Addresses of Town Officers 120–267
" Offices in Connecticut 47–50
" " Towns and Cities 120–267
" " Towns, Villages and Districts . . . 51–64
Poultry Association, Connecticut 501
" Breeders' Society, Inc., Connecticut . . . 501
Practice of Law 301
Preface 3
Preparatory Schools, Private 516–517
Presbyterian Clergy 537–538
President, Electoral Votes for, 1912–1952 (48 States) . 494
" of the United States 554
" Vote for 440–448
Presidential Electors, Votes for 440–448
Presidents of the United States 560
Press of Connecticut 523–526
Priests, Roman-Catholic 540–545
" Russian Orthodox Greek Catholic . . . 546
Prison Association, Connecticut 504
Private Educational Institutions 515
" Nervous and Mental Hospitals 522
" Schools, Endowed and Incorporated Academies . 519
" Secondary and Preparatory Schools . . . 516–517
Probate Assembly, Connecticut 345
" Court Judges 345–355
" Courts 345–355
" " When Constituted 345–355
Probation and Parole Assoc., Conn. 504
" Commission on Adult 325
" Officers, District Court 290
" " Juvenile Courts 299–300
" " State 324–325, 606
Professional Associations 511–513
" Engineers and Land Surveyors, State Board of Registration 390
" Schools 516
Prosecuting Attorneys, Common Pleas Court . . . 297
" " Town, City and Borough Courts 326–334, 607
" Grand Jurors 334–345, 607
Prospect Historical Society, Inc. 508
Protestant-Episcopal Clergy 538–539
Psychologists, Board of Examiners of 390, 607
Public Accounts, Auditors of 359
" Accountants Advisory Commission . . . 389
" " Conn. Assoc. 512
" " " Society of Certified . . 512
" Defenders 292–294

Public Expenditure Council, Inc., Connecticut . . 504
" Health Council 369
" High Schools 518–519, 606
" Roads, Bureau of 548
" Utilities Commission 387
" Works, Citizens' Advisory Council on . . . 388
" " Commissioner 387–388
" " Department 387–388
Purchasing Division 363
Purtell, William A. 80–81

Q

Qualifications for Voting in the U. S. 495–497
Quinnipiac College 515

R

Rabbis, Jewish 535
Radio Broadcasting Stations 527–528, 606
Railroad Retirement Board 549
Rangers, Park 377–378
" State Forest 381
Rate of Taxation, Towns, Cities and Boroughs . . 120–267
Real Assets Division 388
" Estate Boards, Conn. Assoc. 512
Recommendations for Admission to the Bar, Standing Committees on 301–302
Records Management Committee 364
Red Cross, American National 504
Referees in Bankruptcy 290
" State, Superior Court 292
" " Common Pleas Court 296
Reformatory, Cheshire 421
Refugee Relief Act, Governor's Committee on . . 404
Regional High School Districts 518–519, 606
Registrars of Voters 120–267
" " " Association of Connecticut . . 513
Registration and Examination, State Boards of . . 389–393
Rehabilitation Center, Stamford 505
" State Bureau of Vocational . . . 412–413
Religious Society of Friends (Quaker) 540
Representation in the General Assembly . . . 113
Representative at Large, U.S., Vote for . . . 459–463
Representatives in Congress, U.S. 556–558, 607
" " " Vote for, U.S. . . . 464–468
" " " from Connecticut since 1789 564–568
" of Connecticut since 1819, Speakers of House 585–587
" State 102–112
" " Vote for 478–485

Representatives, United States, Photographs and Biographies 82–93
Republican State Central Committee 424–425
" Town Chairmen and Vice Chairmen . . 432–436
Reserve Officers Association of the U.S. . . . 511
Reservoirs, Dams, Dikes and Other Similar Structures State Board for Supervision of 395
Retirement Board, Railroad 549
" " Teachers 362
" Commission, Medical Examining Board of . 365
" Commissioners, Connecticut State Employees 365
Ribicoff, Abraham 66–67, 97
Robert C. Geer Memorial Hospital, Inc. 521
Robin, American, State Bird 621
Rockville City Hospital, Inc. 521
Roman-Catholic Clergy 540–545
Russian Orthodox Greek-Catholic Clergy . . . 546

S

Sadlak, Antoni N. 92–93
Safety Commission, Connecticut 370–371
Saint Basil's College 515
" Francis Hospital 520
" Joseph College 515
" Joseph's Hospital 521
" Mary's Hospital Corp. 522
" " Seminary 516
" Thomas Seminary 516
" Vincent's Hospital 520
Salaries, County Officers 269–275
Sanitation Commission, Interstate 396
Savings Banks Life Insurance Fund Trustees . . 372, 608
" " Railroad Investment Committee . . 360, 608
" Bonds, U.S. 549
School of Law, University of Connecticut . . . 516
Schools, Preparatory Private 516–517
" Private Educational 515
" " Secondary and Preparatory . . 516–517
" Professional 516
" Public High 518–519, 606
" Regional High Districts 518–519, 606
" Special 519–520
" and State Colleges 407–413
" Superintendents of 120–267
Scientist, Churches of Christ 531
Seal, State 617
Sealers of Weights and Measures, County . . 269–275, 606
Seaside Sanatorium, Waterford 419
Secret Service, U.S. 549
Secretaries of State, Connecticut 575–577

Secretary, Executive, Judicial Department . . . 292
" of State 70–71, 97
Securities and Exchange Commission 549
Security Division, Employment 373, 549
Seely-Brown, Jr., Horace 84–85
Selective Service, Office of 550
" " System for Connecticut . . . 550–553
" " " " " Appeal Board 550
Selectmen, Towns 120–267
Senate Officers 101
" State 100–101
" United States 554–555
Senatorial Districts 611–614
Senators, State 100–101
" " Vote for 469–477
" United States 554–555
" " " from Connecticut since 1789 . 562–563
" " " Photographs and Biographies . 78–81
Sessions of Legislatures, 48 States 498–500
" and Terms, Common Pleas Court . . . 297–299
" " " District Court, U.S. . . . 290
" " " Superior Court 294–296
Sharon Hospital 521
Sheep Breeders' Association, Connecticut . . . 501
Shell-Fish Board of Tax Review 367
" " Commissioners 367
" Fisheries, Engineer of 367
Shelton Sanatorium, Laurel Heights 418
Sheriffs Association, Connecticut State 269
" County and Deputies 269–275
Simsbury Historical Society 508
Small Business Administration 549
" Claims Courts, Town, City, Borough, Justice . 326–345
Social Security Administration, Federal . . . 548
Socialist State Central Committee 426
Societies, Historical 506–508
" and Institutions, Non-State 501–522
" Medical 513–514
" Patriotic 509–511
Society of the Cincinnati in the State of Connecticut . 511
" " Colonial Wars in the State of Connecticut . 511
" " Mayflower Descendants in the State of Connecticut 511
" " the War of 1812 in the State of Connecticut . 511
Soil Conservation Advisory Committee, State . . 358
" " Service, U.S. 547
Soldiers, Sailors and Marines' Fund 396
Sons of the American Revolution, Connecticut Society of 510
" and Daughters of the Pilgrims, National Society, Connecticut Branch 511
" of Union Veterans of the Civil War Auxiliary . 509
" " " " " " " " Conn. Dept. . 509

Southbury Training School 416–417
South Windsor Historical Society 508
Spanish United War Veterans, Dept. of Connecticut and Auxiliary 510
Speakers of House of Representatives of Connecticut since 1819 585–587
Special Libraries Association, Connecticut Valley Chapter 513
" Schools 519–520
Staff, Governor's 97
Stamford-Greenwich Animal Shelter 505
Stamford Historical Society, Inc. 508
" Hospital 521
Standardization Committee 364–365
Standing Committees on Recommendations for Admission to the Bar 301–302
State Airports 356
" Arms of the 618, 619
" Athletic Commissioner 359
" Attorney General 76–77, 98
" Attorneys General 582
" Auditors 359
" Bar Association, Connecticut 513
" " Examining Committee 301
" Bird 621
" Board of Accountancy 389
" " " Education 361–362
" " " Fisheries and Game 366
" " " Healing Arts 391
" " " Hypertrichologists Examiners . . . 391
" " " Labor Relations, Connecticut . . . 374
" " " Mediation and Arbitration, Connecticut 374–375
" " " Natureopathic Examiners 392
" " " Osteopathic, Examining 392, 608
" " " Registration for Professional Engineers and Land Surveyors 393
" " " Supervision of Dams, Dikes, Reservoirs and other Similar Structures . . . 395
" " " Veterinary Registration and Examination 393
" Boards and Commissions 356–407, 606–608
" " " " Office Locations . . . 356–407
" " of Registration and Examination . . . 389–393
" Bond Commission 364
" Building Program Commission 388
" Capitol 622
" Central Committees 423–426
" Chemists 361
" Chief Justices 583–584
" Civil Defense Office 402–403
" Colleges and Schools 407–413
" Comptroller 74–75, 97–98
" Comptrollers 580–581

State Courts 291–302
" Department of Adult Probation 324–325
" " " Health 368–369
" Editor 361
" Employees Association, Connecticut . . . 505
" " Retirement Commissioners . . 365
" Employment Service, Connecticut . . . 374
" Farm for Women and State Prison, Niantic . 421, 608
" Fiscal Study Commission (Economy) . . . 406
" Flag 618, 619
" Flood Control and Water Policy Commission . 396
" Flower, Mountain Laurel 620
" Forest Rangers 381
" Forester 381
" " and Fire Warden 381
" Forests 380–381
" Geological and Natural History Survey Commission 368
" Government, Connecticut, Executive . . . 97–98
" Historian 98
" Hospitals 413–419
" Housing Division 388
" Institutions 413–422
" Labor Department 372
" Legislatures 498–500
" Librarian 98
" Library 98
" " Committee 98
" Milk Regulation Board 358
" Monuments 380
" Officers, Biographies and Photographs of . . 65–77
" " Vote for 449–458
" Park Division 377
" " and Forest Commission 377
" Parks 378–379
" Police Association 513
" " Barracks 387
" " Commissioner 384
" " Department 384–387
" Prison, Connecticut, Wethersfield 420
" " and State Farm for Women, Niantic . 421, 608
" Probation Officers 324–325, 606
" Referees, Superior Court 292
" " Common Pleas Court 296
" Representatives 102–112
" " Vote for 478–485
" Seal 617
" Secretaries of 575–577
" Secretary of 70–71, 97
" Senate 100–101
" Senators, Vote for 469–477
" Soil Conservation Advisory Committee . . 358

State Teachers Colleges 408
" Traffic Commission 371
" Training School and Hospital, Mansfield . . 416
" Treasurer 72–73, 97
" Treasurers 578–579
" Tree 624
" Tuberculosis Commission 399
" " Sanatoria 418–419
" Veterans Employment Representative . . 549
" Vocational Agriculture Classes 409
" " Homemaking Classes 409
" " Schools and Classes 408
" " Technical Schools 410–411
" Water Commission 395
State-Aided Industrial Arts Classes 411
" " Vocational Agriculture Classes . . . 409
" " " Homemaking Classes . . 409
" County and Municipal Employees, American Federation of 504
Statement of Votes by Presiding Officers . . . 486–493
State's Attorneys 292–294
States, Admission to the Union 559
" Area, Population of 48, and Territories . . 588–600
" Legislatures of 498–500
" Officials, Areas, etc. 588–599
" Qualifications for Voting in 48 . . . 495–497
Stations, Radio Broadcasting 527–528, 606
" Television 528, 607
Statistics, Agricultural 603–604
" Ecclesiastical 529–546
" Educational 603
" Election 437–500
" Government 602
" Hospitals and Institutions 603
" Judicial 602
" Law Enforcement 602
" Miscellaneous 604
" Occupational 604
" Town, City and Borough . . . 120–268, 607
Steamship Terminals, Commissioners of . . . 395
Stratford Historical Society, Inc. 508
Summary of Information 601–604
Superintendent of State Parks 377
Superior Court 292
" " Clerks 292–294
" " Commissioners of . . 303–323, 605–606
" " County Investigators 292–294
" " Judges 292
" " Jury Commissioners 292–294
" " Messengers 292–294
" " Retired Judges 292
" " Terms and Sessions 294–296
Supervisor of Purchases 363

Supreme Court of Errors 94–95, 291
" " " " Clerks 291
" " " " Messenger 291
" " " " Reporter 291
" " " " Terms 291
" " Publications, Commission on . . 291
" " United States 554, 606

T

Tax Collectors, Towns, Cities and Boroughs . . . 120–267
" Commissioner 397
" Department 397–399
" Rates, Towns, Cities and Boroughs . . . 120–267
Teachers College of Connecticut, New Britain . . 408
" Colleges, State 408
" Retirement Board 362
Technical Schools, State Vocational 410–411
Telephone Numbers, Town, City and Borough Clerks . 120–267
Television Stations 528, 607
Temperance Society of Connecticut, Inc., United . . 505
" Union of Connecticut, Woman's Christian . 505
Temporary Commissions 402–407
Terms and Sessions, Common Pleas Court . . . 297–299
" " " District Court, U.S. . . . 290
" " " Superior Court 294–296
" " " Supreme Court of Errors . . 291
Territories, U.S. 559, 600
Thirteen Original States 559
Tolland County Extension Service 501
" " Farm Bureau 501
" " Medical Society 514
Torrington Historical Society 508
Town Chairmen and Vice Chairmen 427–436
" " " " " Democratic . . 427–431
" " " " " Republican . . 432–436
" and City Managers Assoc., Conn. . . . 512
" City and Borough Courts 326–334, 607
" " " " Statistics . . . 120–268, 607
" Clerks 118–119, 120–267, 607
" " Association, of Connecticut . . . 513
" " Office Hours and Locations . . . 120–267
" Courts 326–331, 607
" Deposit Fund, Agents of 120–267, 607
" Elections, Dates of 114–116
" Grand Lists 120–267
" Health Directors 120–268
" Managers 119
" Officers 120–268, 607
" Plan Commissions 120–267, 607
Towns as Districted for Election Purposes . . . 437–439

Towns, in Order of Their Establishments and Origin of Names 282–288
" Population, 1774–1950 276–281
" Villages and Districts with No Post Office of Same Name 51–64
Traffic Commission, State 371
" Court, Danbury 300
Transportation, Towns and Cities 120–267
Treasurer, State 72–73, 97
Treasurers of Connecticut 578–579
" County 269–275
" Towns, Cities and Boroughs . . 120–267, 607
Treasury, U.S. Department of 549
Tree Protection Examining Board, Connecticut . . 393
" Wardens, Towns and Cities 120–267
Trial Justices, Assembly of 334
" " and Alternates 334–345, 607
Trinity College 515
Trustees, Henry Whitfield House 377
" Savings Banks Life Insurance Fund . . 372, 608
Tuberculosis Association, Inc., Connecticut . . . 514
" Commission, State 399
" Sanatoria, State 418–419

U

Ukrainian Greek Catholic Church 546
Uncas on Thames Sanatorium 418
Undercliff Hospital 414
Undertakers (See Connecticut Board of Examiners of Embalmers and Funeral Directors) 390
Unemployment Commissioners 375
" Compensation Act, Advisory Council for the 375
" " Department 374
Uniform Commercial Code, Commission to Study and Report Upon 406
Uniformity of Legislation in the United States, Commissioners for the Promotion of 399
Unitarian Clergy 546
United Spanish War Veterans, Dept. of Conn. and Auxiliary 510
United States Agencies Serving Connecticut . . 547–550
" " Amendments to the Constitution of . . 18–23
" " Assistant District Attorney . . . 291, 549
" " Cabinet 554
" " Census Bureau 548
" " Circuit Judges 290
" " Civil Service Commission 549
" " Clerk of District Court 290
" " Coast Guard 549

United States Coast Guard Marine Inspection . . 549
" " Commissioners 290
" " Congress 554–558, 607
" " Congressmen 556–558, 607
" " Constitution of the 9–18
" " Court of Appeals 290
" " Declaration of Independence . . . 5–8
" " Defense Transport Administration . . 548
" " Department of Agriculture . . . 547
" " " " Commerce . . . 548
" " " " Health, Education and Welfare . . . 548
" " " " Interior 548
" " " " Justice . . . 291, 548–549
" " " " Labor 549
" " " " the Navy . . . 549
" " " " " Treasury . . 549
" " Deputy Marshals 291, 549
" " District Attorney 291, 549
" " " Court and Judges . . . 290
" " " " Clerk of 290
" " " " Reporter . . . 290
" " " " Sessions and Motion Days 290
" " Forest Service 547
" " Government 554–558
" " Interstate Commerce Commission . . 548
" " Jury Commissioners 290
" " Marshal, District Court . . . 291, 549
" " Post Offices in Connecticut . . . 47–50
" " President of 554
" " Presidents of 560
" " Probation Officers 290
" " Qualifications for Voting in . . . 495–497
" " Referees in Bankruptcy . . . 290
" " Representatives, Connecticut, Biographies and Photographs 82–93
" " Representatives from Connecticut Since 1789 564–568
" " Savings Bonds, State Director . . 549
" " Secret Service 549
" " Senate 554–555
" " Senators 554–555
" " Senators, Connecticut, Biographies and Photographs 78–81
" " " from Connecticut since 1789 . 562–563
" " Small Business Administration . . 549
" " Supreme Court 554, 606
" " " " for Second Circuit, Associate Justice . . 290
" " and Territories 559
" " Veterans Administration . . . 549–550
" " " " Hospital, Newington 521, 550

United States Veterans Administration Hospital, West Haven 522, 550
" " Vice Presidents of 561
" " Weather Bureau 548
" Temperance Society of Connecticut, Inc. . . 505
Universalist Clergy 546
Universities and Colleges, Private 515
University of Bridgeport 515
" " Connecticut 407
" " " Bond Commission . . 363
" " " Hartford College of Insurance 516
" " " School of Law . . . 516
" Women, American Association of . . 504

V

Vegetable Growers' Association, Connecticut . . . 501
Veterans Administration Hospital, Newington . . 521, 550
" " " West Haven . . 522, 550
" " Regional Offices . . . 550
" " U.S. 549–550
" Bonus Appeal Board, Korean . . . 406
" Employment Representative 549
" of Foreign Wars, Department of Connecticut, and Ladies' Auxiliary 511
" Home and Hospital Commission . . . 399–400
" " " " State of Connecticut, Rocky Hill . . . 419
" Reemployment Rights, Bureau of U.S. . . 549
Veterinary Registration and Examination, State Board of 393
Vice Chairmen, Town Chairmen 427–436
" President of the United States 554
" Presidents of the United States 561
Villages and Districts Not Containing Post Office of Same Name 51–64
Vocational Agriculture, Classes in 408–409
" " " State-Aided . . 409
" Homemaking, Classes in 409
" " Programs, Federally-Aided . 409–410
" Rehabilitation, Bureau of 412–413
Vocational-Technical Schools, State 410–411
Vote for President 1944, 1948, 1952 440–448
" " " Electoral, 1912–1952 (48 States) . 494
" " Representative At Large . . . 459–463
" " Representatives in Congress 464–468
" " State Officers 449–458
" " " Representatives 478–485
" " " Senators 469–477
" Statement by Presiding Officers 486–493
Votes for Presidential Electors 494
Voting Districts, Towns and Cities 120–267
" in U.S., Qualifications for 495–497

W

Wadsworth Atheneum 506
Wage and Hour and Public Contracts Divisions, U.S. . 549
War Records, Department of 98
Warden, Connecticut State Prison 420
" Federal Correctional Institution . . . 549
Wardens of Boroughs 123–267
" District Fire 381–383
Water Commission, State 395
" Policy Commission, State Flood Control and . 396
Waterbury Hospital 522
" Mental Health Association of, Inc. . . 513
Waterford, The Seaside Sanatorium 419
Weather Bureau U.S. 548
Weights and Measures, County Sealers of . . 269–275, 606
" " " Inspectors 368
Welfare Associations 504–505
" Citizens' Advisory Committee on . . . 401
" Commissioner 400
" Department 400–401
" District Offices 400–401
Wesleyan, University 515
" " Museum 506
West Hartford Historical Society, Inc. 508
West Haven Historical Society 508
" " Veterans Hospital, U.S. 522, 550
Wethersfield, Connecticut State Prison 420
" Historical Society 508
Wild Life, Commission on Forests and 384
William W. Backus Hospital 521
Willimantic State Teachers College 408
Wilton Historical Society 508
Windham Community Memorial Hospital, Inc. . . 522
" County Extension Service 501
" " Medical Association 514
Windsor Historical Society 508
Woman's Christian Temperance Union of Connecticut . 505
" Relief Corps, Dept. of Connecticut, Auxiliary
" to the Grand Army of the Republic . . 511
" Relief Corps Home, Inc. 511
Women's Bureau, U.S. Dept. of Labor 549
Women's Clubs, Inc., Connecticut State Federation . 505
Woodstock Academy 519
Workmen's Compensation Commissioners 375
Work Unit Conservationists, U.S. 547
World War II Veterans Memorial Hospital, Meriden . 520
Wynne, Kenneth 94–95

Y

Yale University 515

Yale University Art Gallery 506
Yankee Division Veterans' Association 511

Z

Zeller, Fred R. 74–75, 97
Zoning Boards, Towns and Cities . . . 120–267, 607
" " of Appeals, Towns and Cities . . 120–268